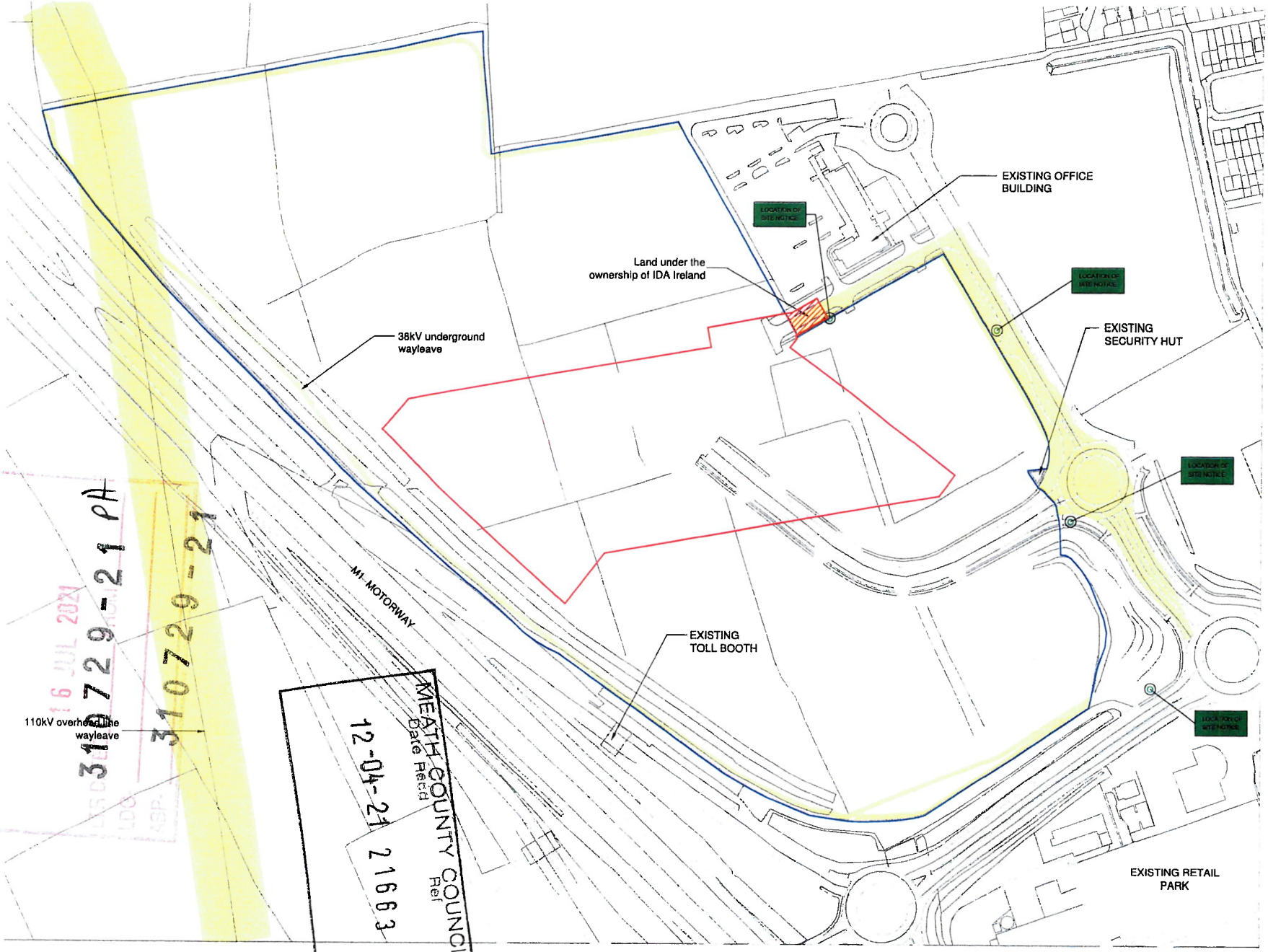

ORDNANCE SURVEY MAP DETAILS:

Publisher / Source:

Ordnance Survey Ireland (OSI)

Clip Extent / Area of Interest (AOI):

LLX,LLY= 706239.9219,773718.4922
LRX,LRY= 707069.9219,773718.4922
ULX,ULY= 706239.9219,774333.4922
URX,URY= 707069.9219,774333.4922

Projection / Spatial Reference:

Projection= IRENET95_Irish_Transverse_Mercator

Centre Point Coordinates:

X,Y= 706654.9219,774025.9922

Reference Index:

Map Series | Map Sheets
1:2,500 | 2318-D
1:2,500 | 2381-B

Data Extraction Date:

Date= 10-Oct-2019

Source Data Release:

DCLMS Release V1.121.106

Product Version:

Version= 1.3

License / Copyright:

Ordnance Survey Ireland 'Terms of Use' apply.
Please visit 'www.osi.ie/about/terms-conditions'.

© Ordnance Survey Ireland, 2019

Compiled and published by Ordnance Survey Ireland, Phoenix Park, Dublin 8, Ireland.

COPIED UNDER LICENCE NO. AR 00162-21

PHOTOCOPY

16 JUL 2021
310729-21 pA
310729-21
MEATH COUNTY COUNCIL
Date Rec'd
12-04-21
Ref
21663

NOTES:

Check all dimensions on site. Do not rely on scaled dimensions. This drawing must be read in conjunction with all relevant contract documents.

This drawing is the property of Michael Collins Associates Ltd. (trading as MCA Architects). The drawing shall not be copied, reproduced or otherwise used without the consent of Michael Collins Associates Ltd.

LEGEND:

- SITE SUBJECT TO PLANNING APPLICATION.
- LANDS IN THE OWNERSHIP OF THE APPLICANT / LANDOWNER
- EXISTING WAYLEAVES INDICATED IN YELLOW.
- LAND UNDER OWNERSHIP OF IDA IRELAND

N

Rev	Date	Description	Drwn	Chkd

Rev	Date	Description	Drwn	Chkd
P02	09.04.21	Planning Issue	CDZ	IOK

Architecture • Interior Design • Masterplanning • Project Management

MCA ARCHITECTS

4 Harcourt Wharf, Aspgard Road, Dublin 2, Ireland. D02 HX30
+353 1 6700916
info@mca.ie
www.mca.ie

Client:	TUNIS PROPERTIES LLC
Project:	DATA STORAGE FACILITY IDA BUILDING & TECHNOLOGY PARK DROGHEDA
Job No.:	2020.80
Drawing:	SITE LOCATION MAP
Size:	A3
Scale:	1:2,500
Stage:	PLANNING
Status Code:	S5
Status:	FOR SUBMISSION
Drawing:	DSF - MCA - 00 - XX - DR - A - 1000
Revision:	P02