

WATERCOURSE/STREAM INDICATED IN CYAN

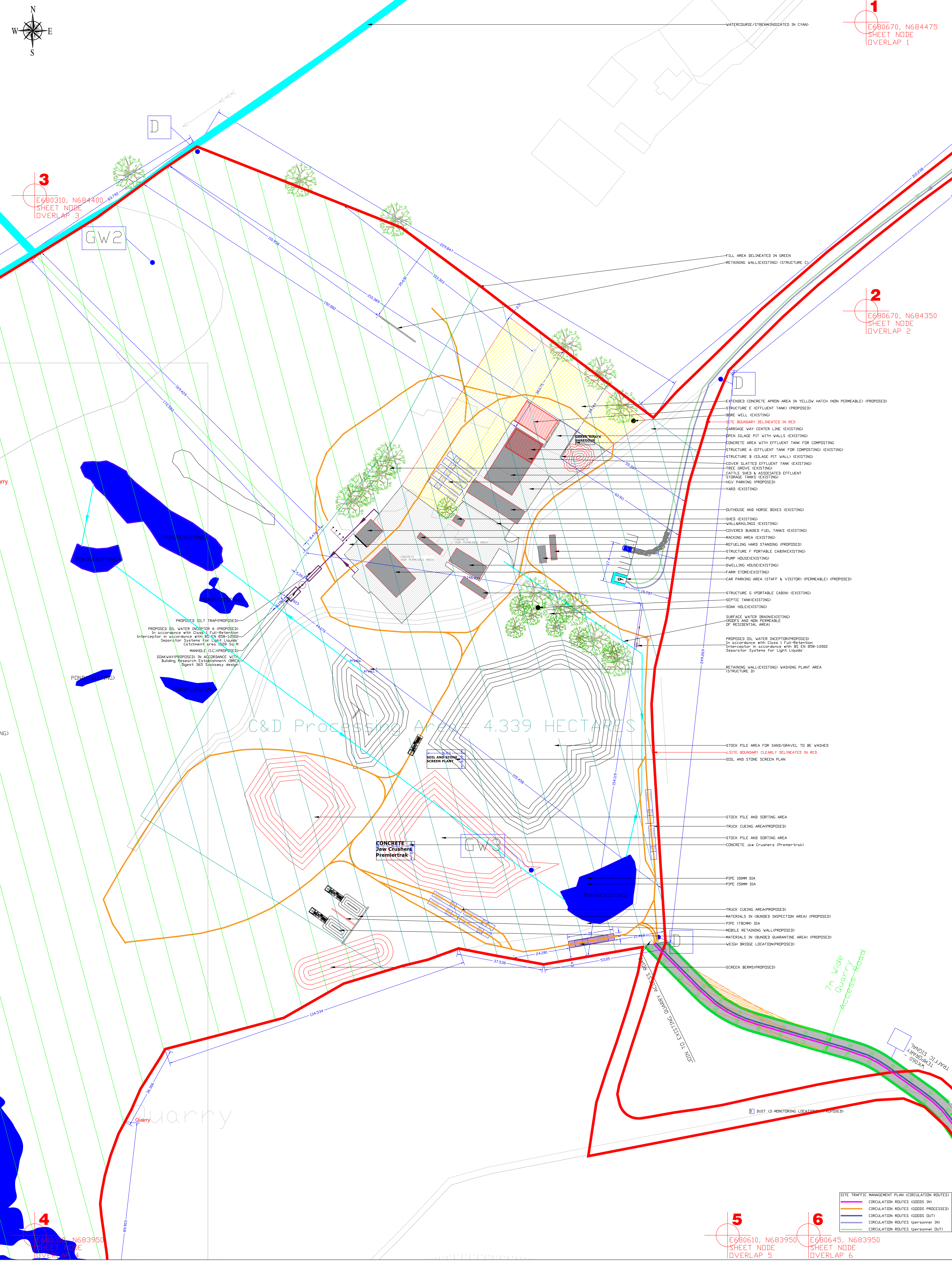

PROPOSED SILT TRAP (PROPOSED)
PROPOSED OIL WATER INCEPTOR A (PROPOSED)
In accordance with Class 1 Full-Retention
Interceptor in accordance with BS EN 858-1:2002
Separator Systems for Light Liquids
Catchment area 1000 Sq M
MANHOLE (I.C.) (PROPOSED)
SOAKWAY (PROPOSED) IN ACCORDANCE WITH
Building Research Establishment (BRE)
Digest 365 Soakway design

- EXTENDED CONCRETE APRON AREA IN YELLOW HATCH (NON PERMEABLE) (PROPOSED)
- STRUCTURE E EFFLUENT TANK (PROPOSED)
- BERE WALL (EXISTING)
- SITE BOUNDARY DELINEATED IN RED
- MARRIAGE WAY CENTER LINE (EXISTING)
- OPEN SILAGE PIT WITH WALLS (EXISTING)
- CONCRETE AREA WITH EFFLUENT TANK FOR COMPOSTING
- STRUCTURE A EFFLUENT TANK FOR COMPOSTING (EXISTING)
- STRUCTURE B (SILAGE PIT WALL) (EXISTING)
- COVER SLATTED EFFLUENT TANK (EXISTING)
- TREE GROVE (EXISTING)
- CATTLE SHED & ASSOCIATED EFFLUENT STORAGE TANKS (EXISTING)
- HGV PARKING (PROPOSED)
- YARD (EXISTING)
- OUTHOUSE AND HORSE BOXES (EXISTING)
- SHED (EXISTING)
- WALL/RAILINGS (EXISTING)
- COVERED BUNDLED FUEL TANKS (EXISTING)
- RACKING AREA (EXISTING)
- REFUELING HARD STANDING (PROPOSED)
- STRUCTURE F PORTABLE CABIN (EXISTING)
- PUMP HOUSE (EXISTING)
- DWELLING HOUSE (EXISTING)
- FARM STORE (EXISTING)
- CAR PARKING AREA (STAFF & VISITOR) (PERMEABLE) (PROPOSED)
- STRUCTURE G (PORTABLE CABIN) (EXISTING)
- SEPTIC TANK (EXISTING)
- SOAK HOLE (EXISTING)
- SURFACE WATER DRAIN (EXISTING)
- ROOFS AND NON PERMEABLE OF RESIDENTIAL AREA
- PROPOSED OIL WATER INCEPTOR (PROPOSED)
In accordance with Class 1 Full-Retention
Interceptor in accordance with BS EN 858-1:2002
Separator Systems for Light Liquids
- RETAINING WALL (EXISTING) WASHING PLANT AREA
STRUCTURE D

STOCK PILE AREA FOR SAND/GRAVEL TO BE WASHED
SITE BOUNDARY CLEARLY DELINEATED IN RED
SOIL AND STONE SCREEN PLAN

STOCK PILE AND SORTING AREA
TRUCK CUEING AREA (PROPOSED)
STOCK PILE AND SORTING AREA
CONCRETE Jaw Crushers (Premiertrak)

PIPE 100MM DIA
PIPE 150MM DIA
TRUCK CUEING AREA (PROPOSED)
MATERIALS IN (BUNDLED INSPECTION AREA) (PROPOSED)
PIPE 125MM DIA
MOBILE RETAINING WALL (PROPOSED)
MATERIALS IN (BUNDLED QUARANTINE AREA) (PROPOSED)
WEIGH BRIDGE LOCATION (PROPOSED)

SCREEN BERMS (PROPOSED)

DUST (3) MONITORING LOCATION (PROPOSED)

- SITE TRAFFIC MANAGEMENT PLAN (CIRCULATION ROUTES)
- CIRCULATION ROUTES (GOODS IN)
- CIRCULATION ROUTES (GOODS PROCESSED)
- CIRCULATION ROUTES (GOODS OUT)
- CIRCULATION ROUTES (PERSONNEL IN)
- CIRCULATION ROUTES (PERSONNEL OUT)