

Planning Dept.,
Floor 1
Limerick City and County Council
Dooradoyle Road
Dooradoyle
Limerick
V94 WV78

14th March 2024

Re: APPLICATION TO THE ENVIRONMENTAL PROTECTION AGENCY FOR A REVIEW OF A LICENCE

Dear Sir/Madame,

Notice is hereby given in accordance with the E.P.A. Act 1992, as amended, that Mr. Michael Noel O'Connor, Rathcahill West, Templeglantine, Newcastle West, Co. Limerick intends to apply to the Environmental Protection Agency (E.P.A.) for a review of a Licence for his poultry farm at Rathcahill West, Templeglantine, Newcastle West, Co. Limerick.

This enterprise is classed as:

Activity Class 6.1 (a) 'The rearing of poultry in installations where the capacity exceeds 40,000 places.'

An Environmental Impact Assessment Report relating to this activity, which has previously been submitted to Limerick County Council, will be submitted to the Agency as part of this application.

The environmental impact assessment report submitted to the Agency in accordance with section 83(2A)(d) of the Act of 1992, any information provided to the Agency under paragraph (e) or (f)(ii)(II) of section 83(2A) of the Act of 1992, any opinion issued by the Agency under section 83(2A)(de) of the Act of 1992 on the scope of the environmental impact assessment report, and any further information, including reports and advice, relating to the environmental impact assessment as may be furnished to the Agency in the course of the Agency's consideration of the application, shall each be made available on the Agency's website and at the headquarters of the Agency.

Submissions may be made in writing to the Agency in relation to the likely effects on the environment of the proposed activity within the period specified by the Agency on its website under Regulation 4(2)(c), and in accordance with section 87(2) of the Act of 1992, a proposed determination shall be published by the Agency on its website.



CLW Environmental Planners Ltd.

The Mews,
23 Farnham Street,
Cavan,
Co. Cavan

Phone: 049-4371447/9

Fax: 049-4371451

E-mail: info@clw.ie

A copy of the application for the licence may be inspected on the Agency's website or inspected at or obtained from the headquarters of the Agency as soon as is practicable after the receipt by the Agency of the application for the licence.

Should you have any queries in relation to this, or, require any further information please do not hesitate to contact me at the above number.

Yours faithfully,

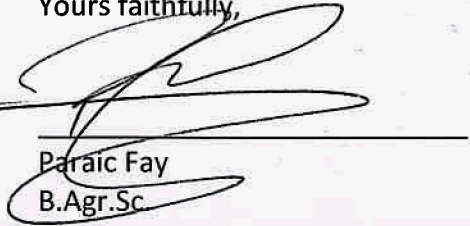

Paraic Fay
B.Agr.Sc

**"APPLICATION TO THE ENVIRONMENTAL PROTECTION AGENCY
FOR A REVIEW OF A LICENCE"**

Site Notice

Notice is hereby given in accordance with the E.P.A. Act 1992, as amended, that Mr. Michael Noel O'Connor, Rathcahill West, Templeglantine, Newcastle West, Co. Limerick intends to apply to the Environmental Protection Agency (E.P.A.) for a review of a Licence for his poultry farm at Rathcahill West, Templeglantine, Newcastle West, Co. Limerick.

This enterprise is classed as:

Activity Class 6.1 (a) "The rearing of poultry in installations where the capacity exceeds 40,000 places."

An Environmental Impact Assessment Report relating to this activity, which has previously been submitted to Limerick County Council, will be submitted to the Agency as part of this application.

The environmental impact assessment report submitted to the Agency in accordance with section 83(2A)(d) of the Act of 1992, any information provided to the Agency under paragraph (e) or (f)(ii)(II) of section 83(2A) of the Act of 1992, any opinion issued by the Agency under section 83(2A)(de) of the Act of 1992 on the scope of the environmental impact assessment report, and any further information, including reports and advice, relating to the environmental impact assessment as may be furnished to the Agency in the course of the Agency's consideration of the application, shall each be made available on the Agency's website and at the headquarters of the Agency.

Submissions may be made in writing to the Agency in relation to the likely effects on the environment of the proposed activity within the period specified by the Agency on its website under Regulation 4(2)(c), and in accordance with section 87(2) of the Act of 1992, a proposed determination shall be published by the Agency on its website.

A copy of the application for the licence may be inspected on the Agency's website or inspected at or obtained from the headquarters of the Agency as soon as is practicable after the receipt by the Agency of the application for the licence.

Signed:  (on behalf of applicant)

Paraic Fay B. Agr.Sc.,

CLW

Environmental Planners Ltd.,

The Mews,

23 Farnham St.,

Cavan.

Date of erection of Site Notice: 21st March 2024

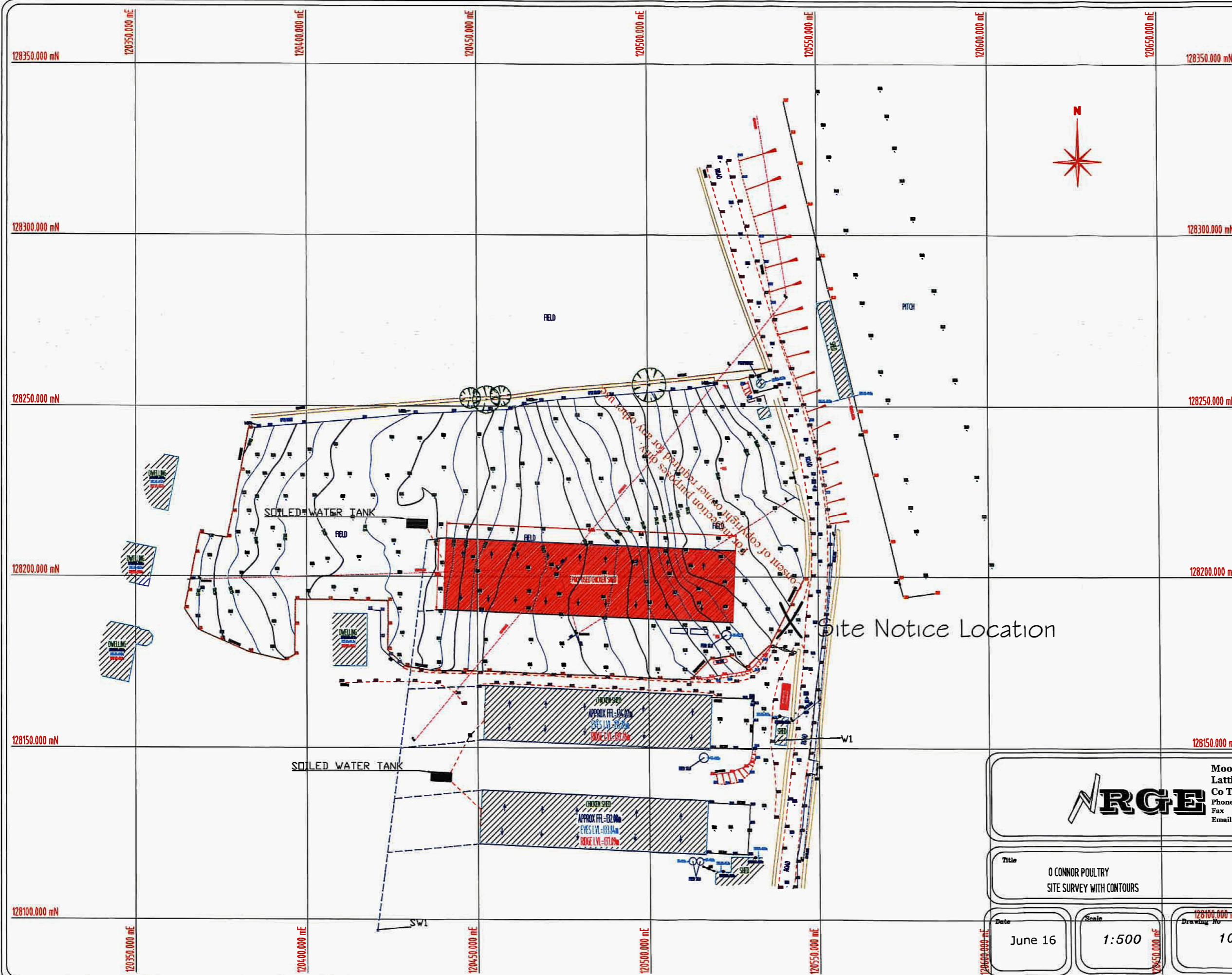

LEGEND

- KEY:**
- AV AIR VALVE
 - AJ ARMSTRONG JUNCTION
 - ESB ESI MIN PILLAR
 - EP ESI POLE
 - EL ELECTRICITY LINE OVER
 - TL TELECOM LINE OVER
 - FH FIRE HYDRANT
 - WM WATER METER
 - GV GAS VALVE
 - GATE GATE
 - RS ROAD SALLY
 - IC INSPECTION CHAMBER
 - LP LAMP POST
 - MH MANHOLE
 - SP SIGN POST
 - SV SLUIKE VALVE
 - SC STOPCOCK
 - Emc1 SURVEY STATION
 - TC TELECOM CHAMBER
 - TP TELECOM POLE
 - TL TRAFFIC LIGHT
 - LB LIGHT BOLLARD
 - TREES TREES
 - CS Combined Sewer
 - FS FOUL SEWER
 - DR DIRECTION OF RAINWATER FLOW
 - DP DOWN PIPE
 - MW MONITORING WELL (M)
 - SMW STORMWATER MONITORING POINT (SM)

- NOTE:**
- All levels shown are in metres relative to Mean Head.
 - Irish National Grid (ING) co-ordinates.
 - North refers to Grid North.
 - Only visible services have been surveyed.

REVISIONS

No.	Date	Staff	Description
01	07/03/12	ENC	INTERNAL LOCATION OF PROPOSED SHEDS SHOWN IN RED
02	07/16/13	ENC	CLIENT DETAILS UPDATED



Mooresfort Lattin Co Tipperary
 Phone 062 55385
 Fax 062 55483
 Email NRGE@iol.ie

Title: O'CONNOR POULTRY SITE SURVEY WITH CONTOURS

Date: June 16
 Scale: 1:500
 Drawing No: 10
 Drawn By:

For inspection purposes only. No liability accepted for any loss or damage arising from the use of this drawing.

X Site Notice Location