

**Legend**

Site Location

**MONTGOMERY E.H.S.**

PLANNING  
DESIGN AND SURVEILLANCE & SAFETY

Client	Patrick O'Connor
Title	Mapping
Scale	NTS
Project No.	P012.08
Figure No.	Figure 1
Rev.	A

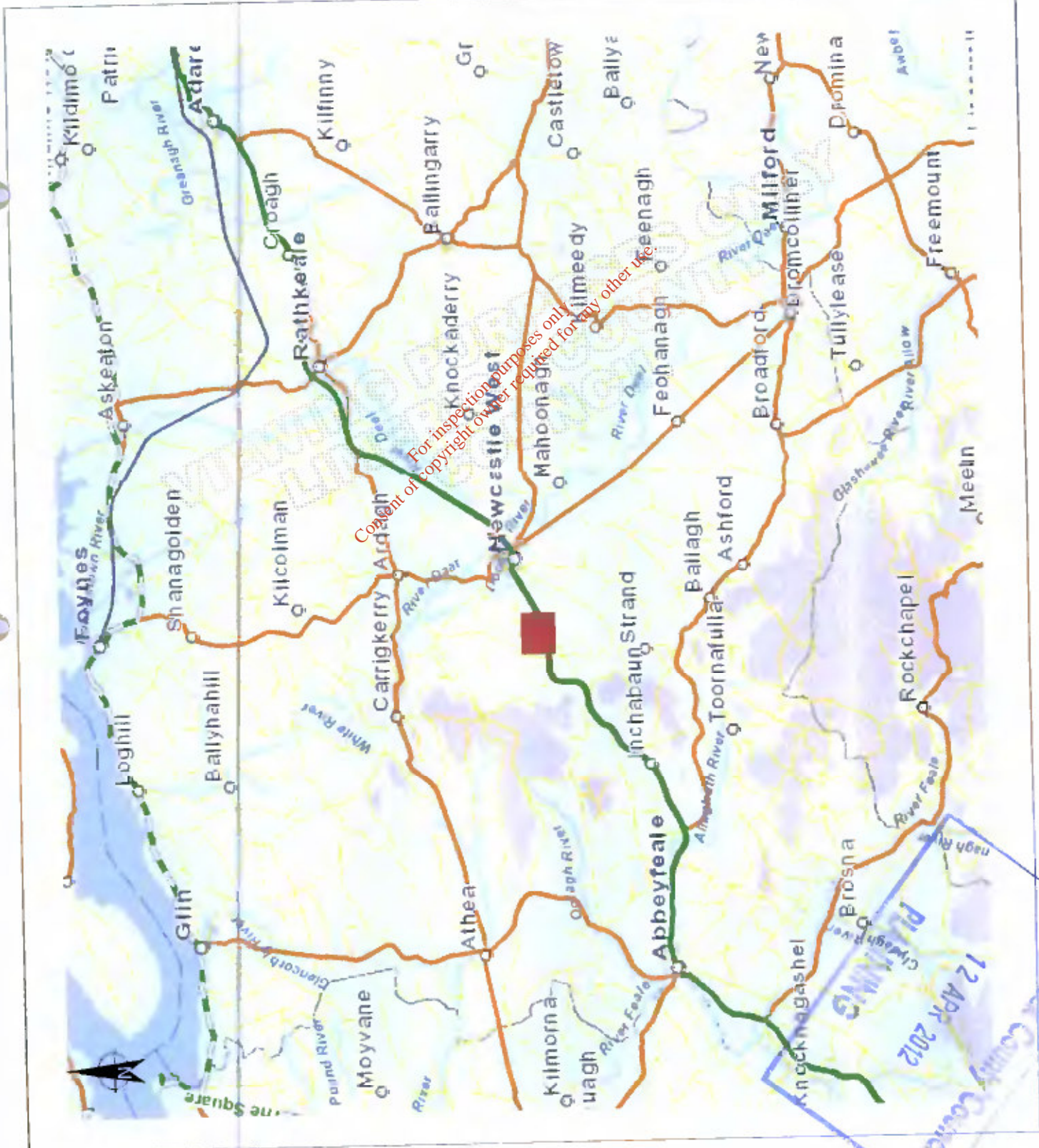

**Legend**

Site Location



Client	Patrick O'Connor		
Title	Mapping		
Scale	NTS	Project No	P012 08
Figure No	Figure 2	Rev	A

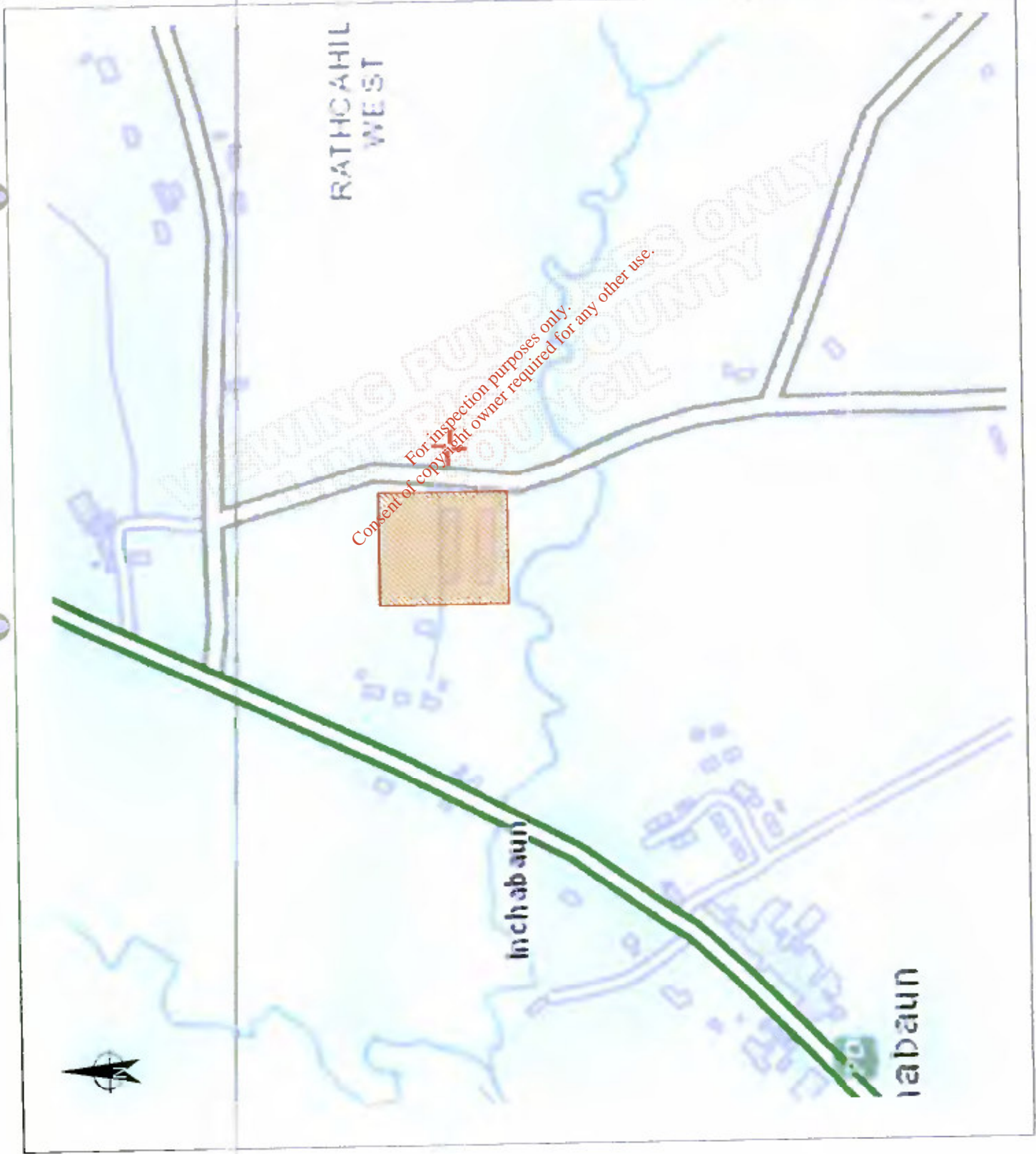

**Legend**

Site Location



Client	Patrick O'Connor		
Title	Mapping		
Scale	NTS	Project No.	P012 08
Figure No.		Rev.	



**Legend**

 **Site Location**

**MONTGOMERY E.H.S.**  
 SERVICES & SOLUTIONS  
 TRAINING AND SAFETY  
 CONSULTANTS

Client	Patrick O'Connor		
Title	Aerial Photography		
Scale	NTS	Project No	P012 08
Figure No	Figure 4	Rev	A



Legend



Site Location



Client Patrick O'Connor

Title Site Layout

Scale NTS Project No. P012 08

Figure No. Figure 5 Rev A

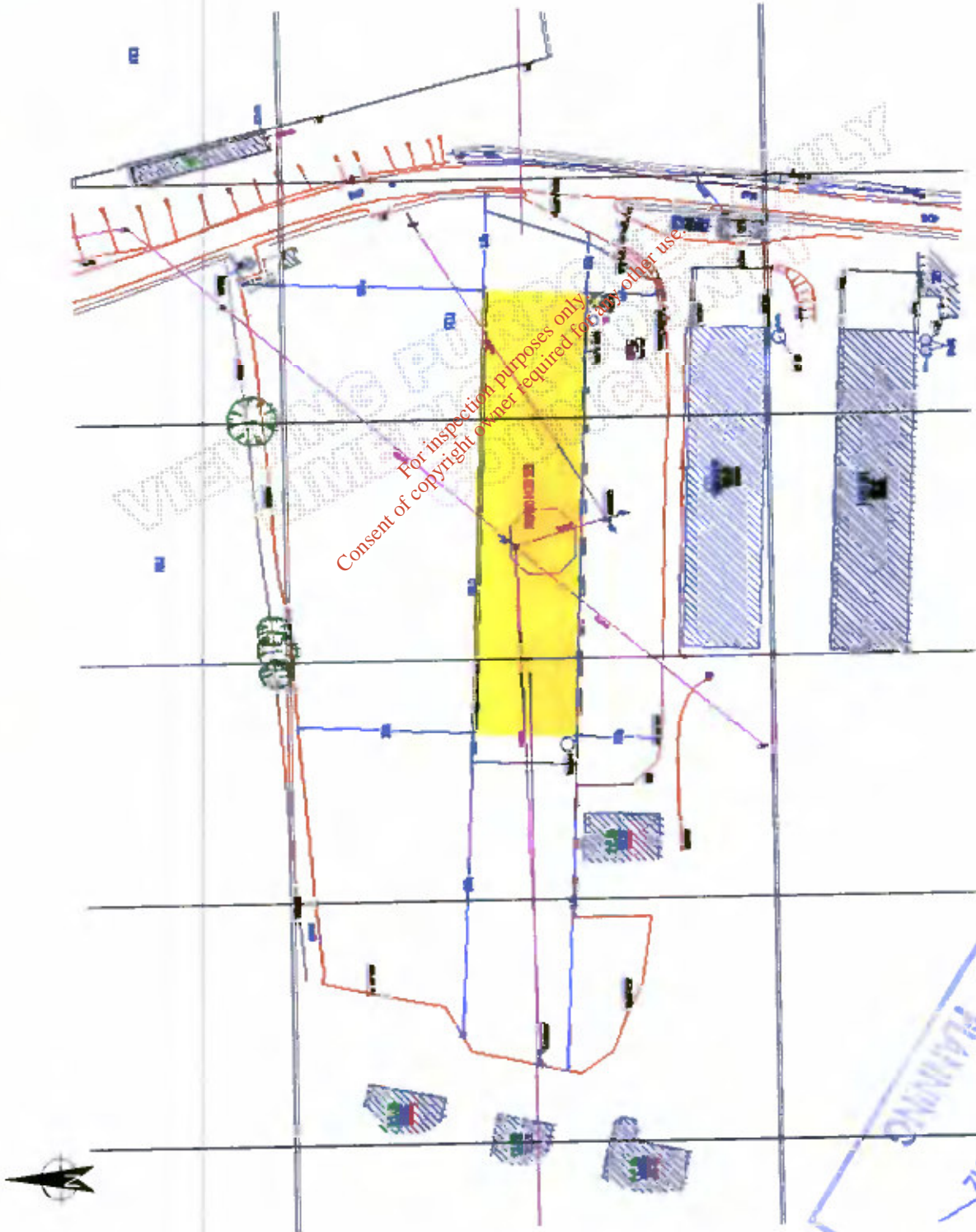

Consent of copyright owner required for any other use.  
For inspection purposes only

PLANNING  
12 APR 2012  
Montgomery County Council

Legend



Site Location



Client	Patrick O'Connor		
Title	Site plans and Sections		
Scale	NTS	Project No	P012 08
Figure No.	Figure 6	Rev	A

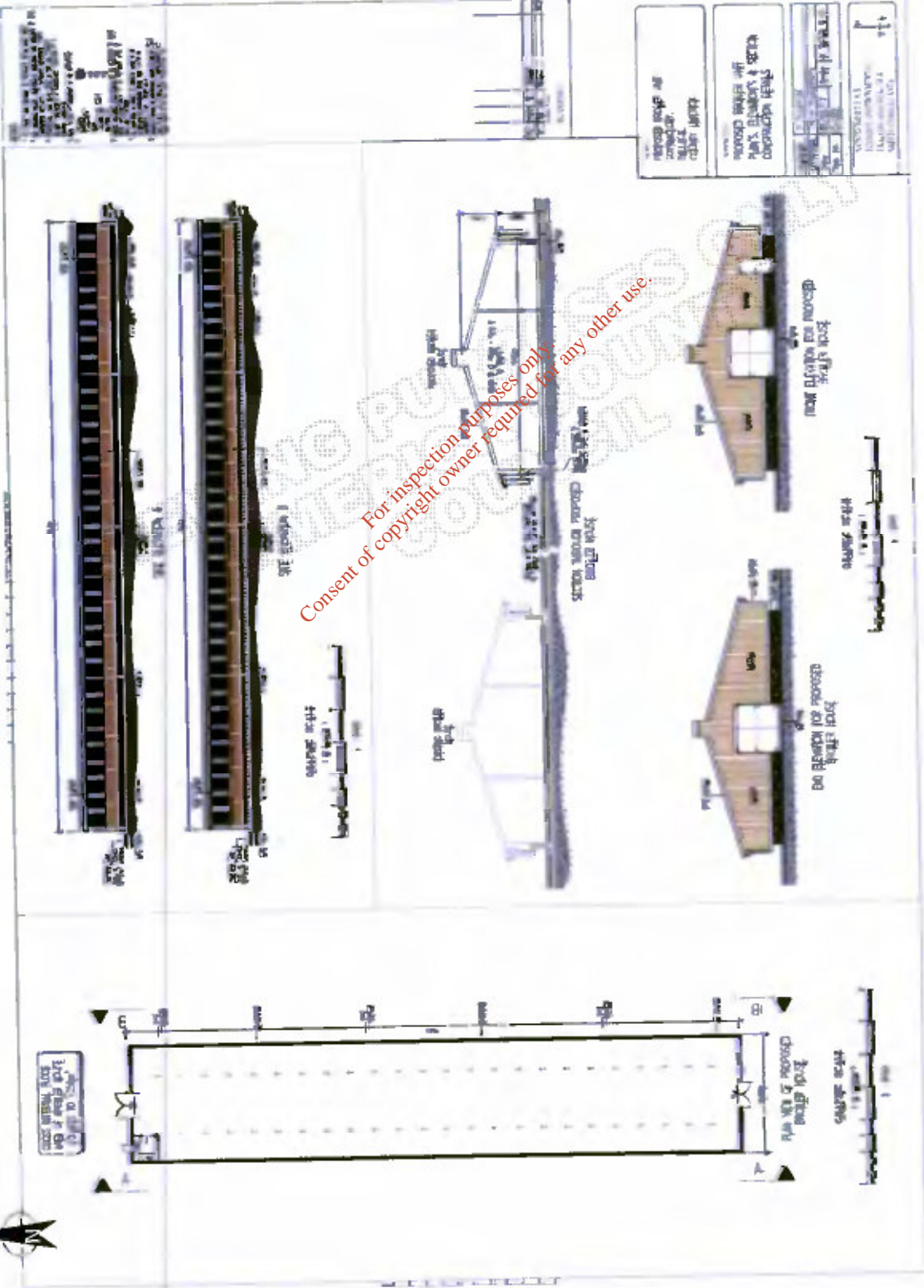

For inspection purposes only.  
Consent of copyright owner required for any other use.



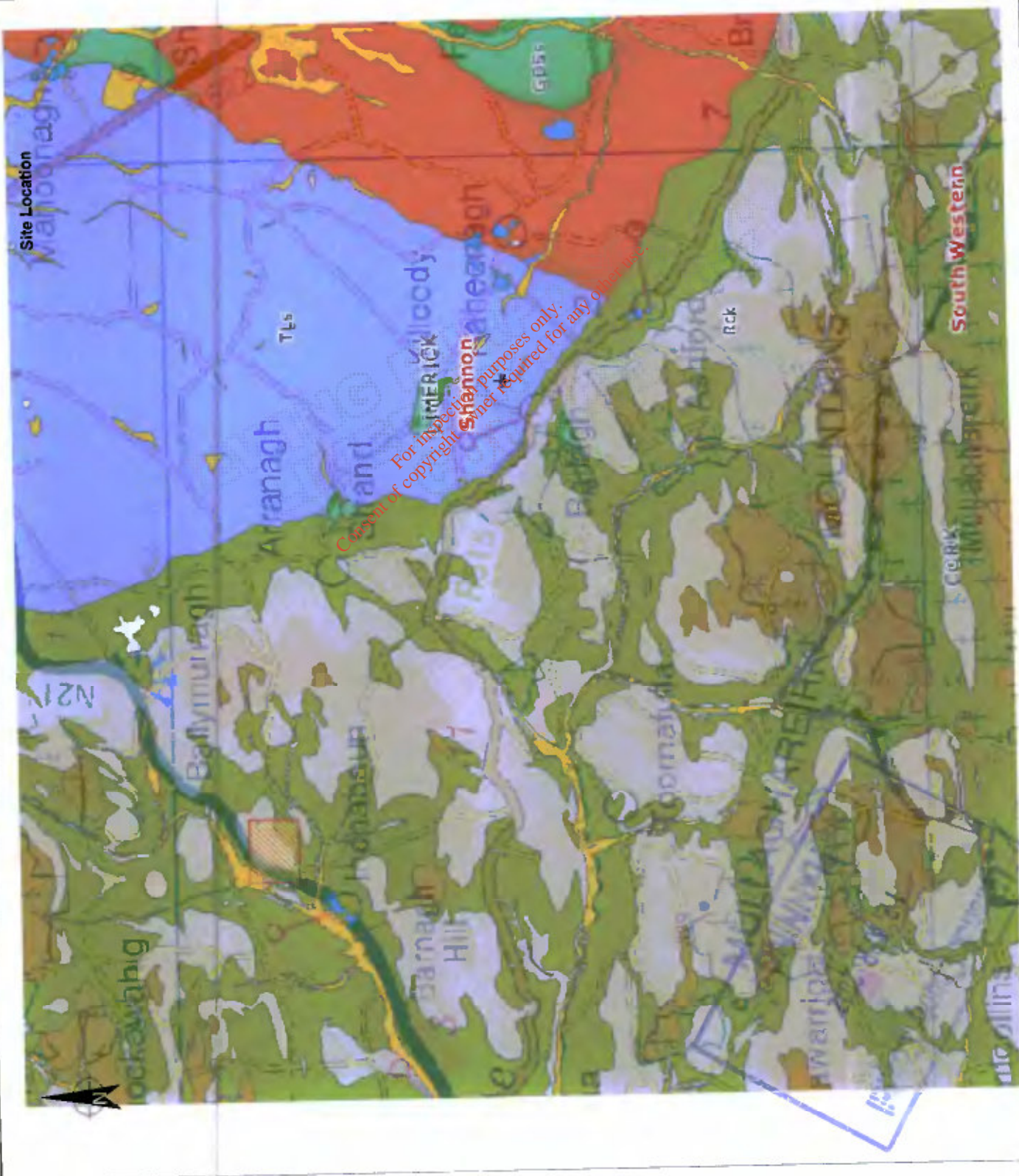

**Legend**

- REP Subsoils
- Alluvium
- Beach sands and gravels
- Beaches, dunes and spits
- Estuarine sands and gravels
- Glacial sands and gravels
- Lake sediments
- Marine ground
- Marine/estuarine silts and clays
- Marsh
- Peat
- Scree
- Till derived chiefly from Devonian sandstones
- Till derived chiefly from Lower Palaeozoic rocks
- Till derived chiefly from Permian rocks
- Till derived chiefly from granite
- Till derived chiefly from limestone
- Till derived chiefly from metamorphic rocks
- Till derived from metamorphic rocks
- Till derived from mixed Devonian and Carboniferous rocks
- Water
- Windblown sands
- REP Boundaries
- County Boundaries



Client:	Patrick O'Connor	
Title:	Sub-Soils	
Scale:	NTS	Project No. P012.08
Figure No:	Figure 8	Rev. A





**MONTGOMERY E.H.S.**

GROUNDWATER MONITORING AND PROTECTION PLAN

Client	Patrick O'Connor
Title	Groundwater
Scale	NTS
Project No	P012 08
Figure No	Figure 10
Rev.	A

**Legend**

- Wells Accuracy within 5m to 50m
- National Grid Gridlines
- Regional Boundary
- Local Boundary
- County Boundary
- Watermark

**Regional Boundary**

- R1 - Regionally Important Aquifer
- R2 - Regionally Important Aquifer
- R3 - Regionally Important Aquifer
- R4 - Regionally Important Aquifer
- R5 - Regionally Important Aquifer
- R6 - Regionally Important Aquifer
- R7 - Regionally Important Aquifer
- R8 - Regionally Important Aquifer
- R9 - Regionally Important Aquifer
- R10 - Regionally Important Aquifer
- R11 - Regionally Important Aquifer
- R12 - Regionally Important Aquifer
- R13 - Regionally Important Aquifer
- R14 - Regionally Important Aquifer
- R15 - Regionally Important Aquifer
- R16 - Regionally Important Aquifer
- R17 - Regionally Important Aquifer
- R18 - Regionally Important Aquifer
- R19 - Regionally Important Aquifer
- R20 - Regionally Important Aquifer

**Local Boundary**

- L1 - Locally Important Aquifer
- L2 - Locally Important Aquifer
- L3 - Locally Important Aquifer
- L4 - Locally Important Aquifer
- L5 - Locally Important Aquifer
- L6 - Locally Important Aquifer
- L7 - Locally Important Aquifer
- L8 - Locally Important Aquifer
- L9 - Locally Important Aquifer
- L10 - Locally Important Aquifer
- L11 - Locally Important Aquifer
- L12 - Locally Important Aquifer
- L13 - Locally Important Aquifer
- L14 - Locally Important Aquifer
- L15 - Locally Important Aquifer
- L16 - Locally Important Aquifer
- L17 - Locally Important Aquifer
- L18 - Locally Important Aquifer
- L19 - Locally Important Aquifer
- L20 - Locally Important Aquifer

**Watermark**

- W1 - Watermark
- W2 - Watermark
- W3 - Watermark
- W4 - Watermark
- W5 - Watermark
- W6 - Watermark
- W7 - Watermark
- W8 - Watermark
- W9 - Watermark
- W10 - Watermark
- W11 - Watermark
- W12 - Watermark
- W13 - Watermark
- W14 - Watermark
- W15 - Watermark
- W16 - Watermark
- W17 - Watermark
- W18 - Watermark
- W19 - Watermark
- W20 - Watermark

**Other**

- Gr - Gravel
- S - Sand
- Cl - Clay
- Sl - Silt
- Sh - Shale
- Ch - Chert
- Co - Coal
- Li - Limestone
- Pl - Plaster
- St - Stone
- Br - Brick
- Ca - Calcium
- M - Metal
- W - Wood
- G - Glass
- P - Paper
- Pl - Plastic
- St - Steel
- Al - Aluminum
- Cu - Copper
- Zn - Zinc
- Pb - Lead
- Hg - Mercury
- Cd - Cadmium
- Cr - Chromium
- Mn - Manganese
- Ni - Nickel
- Fe - Iron
- S - Sulfur
- P - Phosphorus
- K - Potassium
- Na - Sodium
- Ca - Calcium
- Mg - Magnesium
- Si - Silicon
- O - Oxygen
- H - Hydrogen
- C - Carbon
- N - Nitrogen

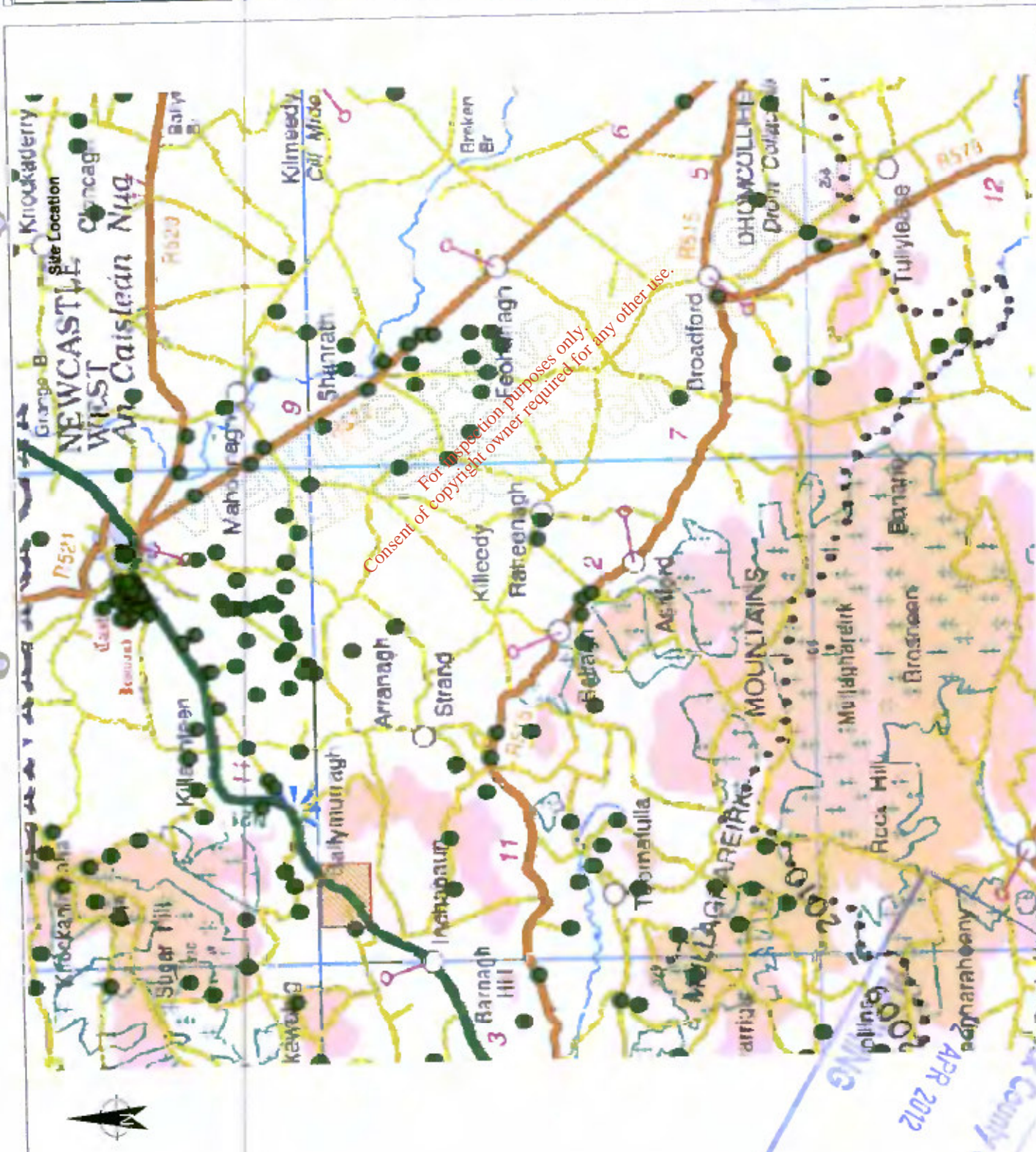

**Legend**

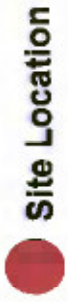

**Site Location**

-  Special Protection Areas
-  Proposed Natural Heritage Areas
-  Natural Heritage Areas
-  Special Areas of Conservation

**MONTGOMERY E.H.S.**



Client	Patrick O'Connor
Title	Designations Maps
Scale	NTS
Project No.	P012 06
Figure No.	Figure 11
Rev.	A



Legend



Site Location

- Special Protection Areas
- Proposed Natural Heritage Areas
- Natural Heritage Areas
- Special Areas of Conservation

MONTGOMERY E.H.S.



Client:	Patrick O'Connor
Title:	Aerial Photo of SAC & PNHA
Scale:	NTS
Project No:	PD12 08
Figure No.:	Figure 12
Rev:	A

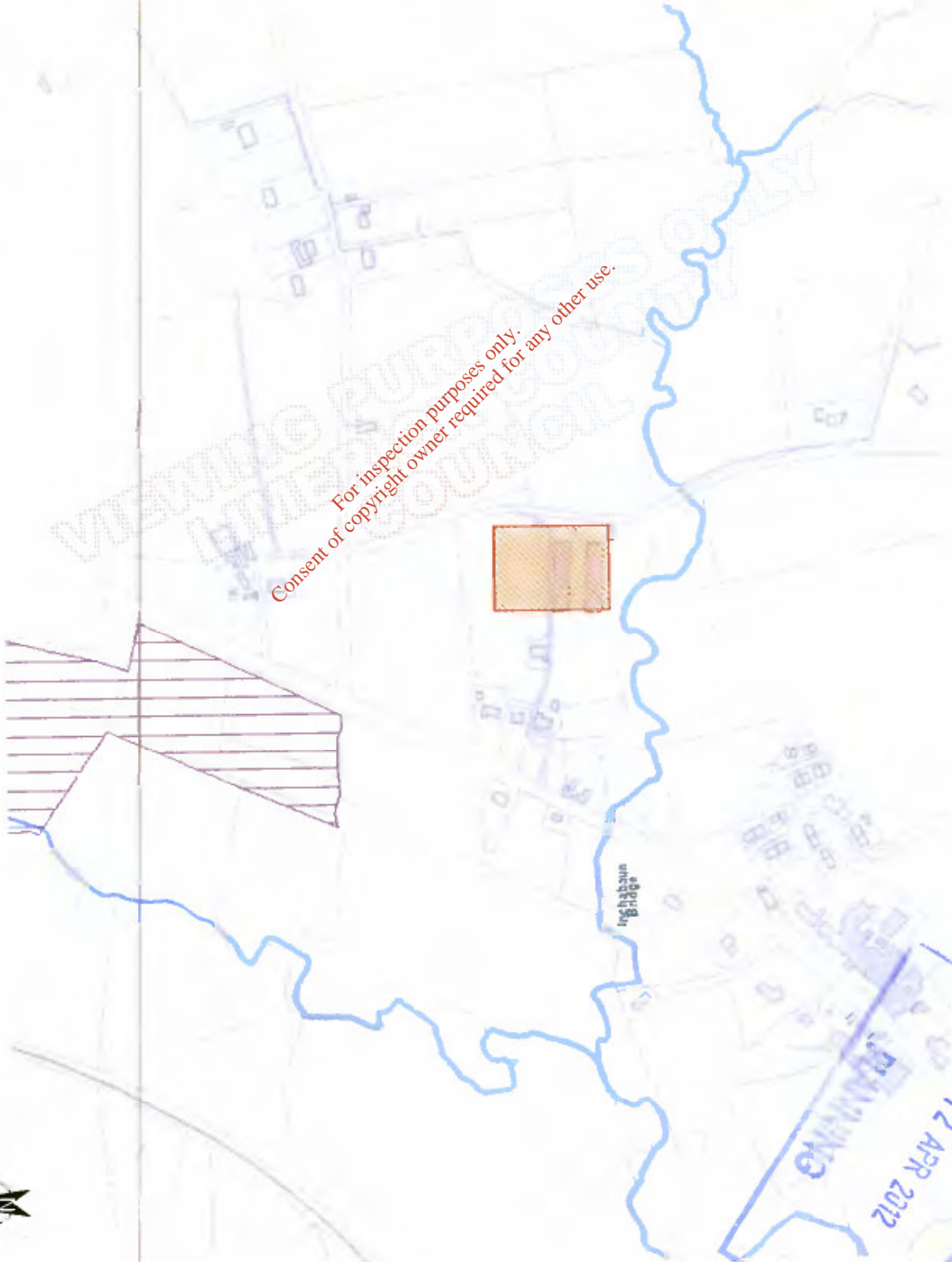

For inspection purposes only.  
 Consent of copyright owner required for any other use.

**Legend**



Site Location



Client	<b>Patrick O'Connor</b>		
Title	<b>Noise Monitoring Location</b>		
Scale	NTS	Project No.	P012 08
Figure No.	Figure 13	Rev	A

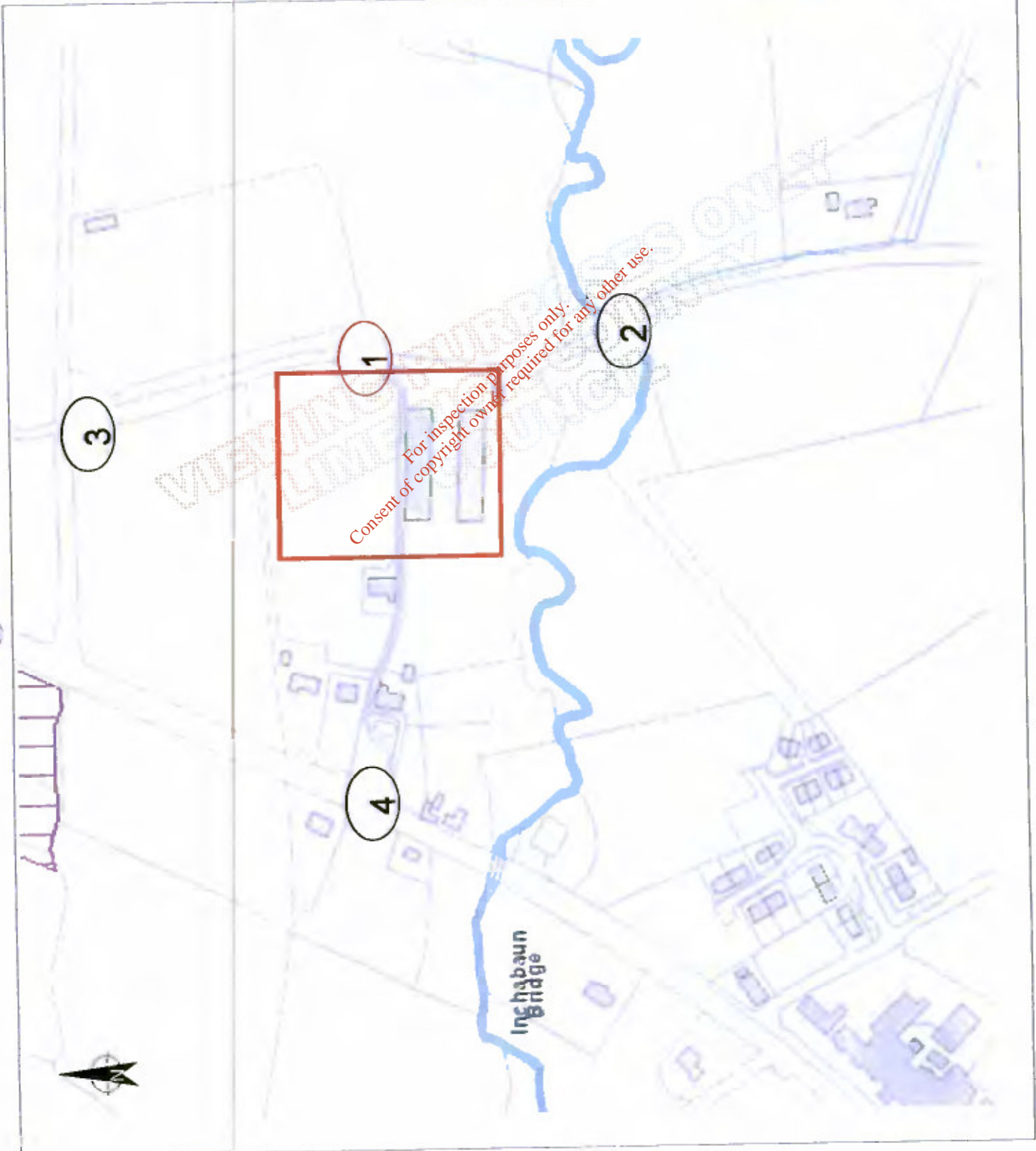

For inspection purposes only.  
Consent of copyright owner required for any other use.



**Legend**

Site Location

**MONTGOMERY E.H.S.**

ENVIRONMENTAL HEALTH & SAFETY  
 CONSULTANTS

Client	Patrick O'Connor		
Title	Recorded Monuments		
Scale	NTS	Project No	P012.08
Figure No		Rev	



VIEWING PURPOSES ONLY  
LIMERICK COUNTY  
COUNCIL

For inspection purposes only.  
Consent of copyright owner required for any other use.

Limerick County Council  
12 APR 2012  
PLANNING

## Attachment 1 – Archaeological features

VIEWING PURPOSES ONLY  
LIMERICK COUNTY  
COUNCIL

For inspection purposes only.  
Consent of copyright owner required for any other use.





Comhaltas, Oidhreacht agus Rialtas Áisiúil  
 Environment, Heritage and Local Government

# NATIONAL MONUMENTS SERVICE

## Archaeological Survey of Ireland



### Record Details



**SMR Number:** MW43-008002-  
**Related SMR number(s):** None  
**Class:** Excavation - miscellaneous  
**ITM Reference (E,N):** 522317, 627832  
**Irish Grid Reference (E,N):** 122350, 127782  
**Townland(s):** RATHCAHILL, WEST  
**Record of Monuments and Places:** Yes



(c) Ordnance Survey Ireland  
 Scales are approximate only

**Description:**

Description: We regret that we are unable to supply descriptive details for this record at present.

The content of the Record Details page is copyright of the Department of the Arts, Heritage and the Gaeltacht. When referencing the content please use the following citation: 'The 'SMR Number' followed by 'Archaeological Survey of Ireland, Record Details' (in parentheses) on <http://www.archaeology.ie>. The compiler/visiter's name should also be cited (where recorded) and the date of posting given; eg. SL045-007001 - (Archaeological Survey of Ireland, Record Details) on <http://www.archaeology.ie>. Revised by Paul Walsh. Posted: 10 May 2007



Comhaltas, Oideachas agus Rialtas Áisiúil  
 Environment, Heritage and Local Government

# NATIONAL MONUMENTS SERVICE

## Archaeological Survey of Ireland



### Record Details



**SMR Number:** 1043-008001-  
**Related SMR number(s):** None  
**Class:** Cist  
**ITM Reference (E,N):** 522317, 627832  
**Irish Grid Reference (E,N):** 122350, 127782  
**Townland(s):** RATICAHILL WEST  
**Record of Monuments and Places:** Yes



(c) Ordnance Survey Ireland  
 Scales are approximate only

**Description:**

Please check next page for description

The content of the Record Details page is copyright of the Department of the Arts, Heritage and the Gaeltacht. When referencing the content please use the following citation: The 'SMR Number' followed by 'Archaeological Survey of Ireland, Record Details' (in parentheses) on <http://www.archaeology.ie>. The compiler/reviser's name should also be cited (where recorded) and the date of posting given, eg: 1043-007001 (Archaeological Survey of Ireland, Record Details) on <http://www.archaeology.ie>. Revised by Paul Walsh. Posted: 10 May 2007.

PLANNING  
 12 APR 2012  
 Wick County Council

**Description:**

Description: Discovered in 1985 during the removal of a field boundary. Inspection by National Museum staff revealed a prehistoric grave containing cremated human bones (Kelly 1987). The walls, floor and roof of the grave were formed of small slabs and overall it measured 50cm in maximum length, 40cm in maximum width and 35cm in depth (ibid.). A preliminary examination of the bones suggested they were the remains of two adult males, one of whom may have been of advanced age (ibid.). An area of burning (diam. 1.5m, D 1m, 7m SW of the grave, was probably 'the site of the funeral pyre' (ibid.; NMI) (LI043-008002-). The stones were removed and the cist was reconstructed in Newcastle West Community Centre.

Compiled by: Denis Power

Date of upload: 26 August 2011

VIEWING PURPOSES ONLY  
LIMERICK COUNTY COUNCIL

For inspection purposes only.  
Consent of copyright owner required for any other use.

Limerick County Council  
12 APR 2012  
PLANNING



Comharthaí Oidhreachta agus Páiríes Ársa  
 Government Heritage and Local Government

NATIONAL MONUMENTS SERVICE

Archaeological Survey of Ireland



Record Details

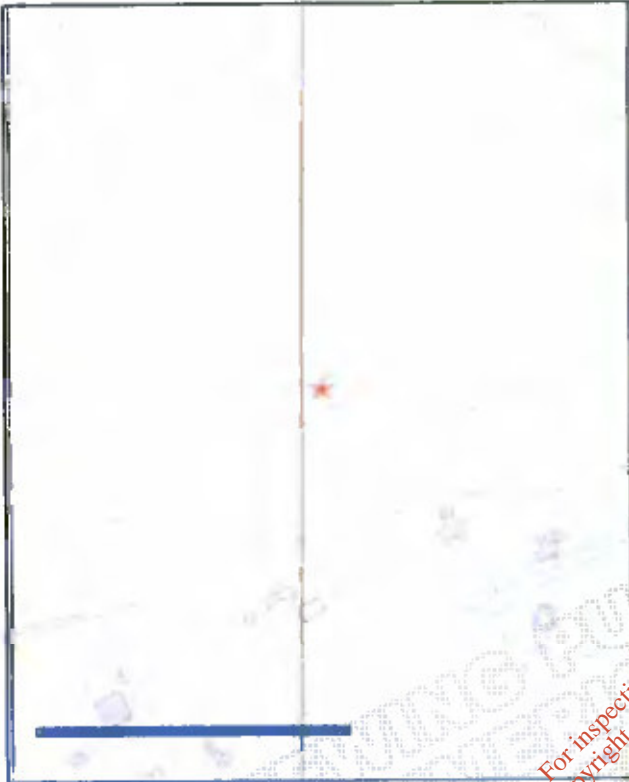

For inspection purposes only.  
 Consent of copyright owner required for any other use.

**SMR Number:** EI43-007  
**Related SMR number(s):** None  
**Class:** Barrow - ring-barrow  
**ITM Reference (E,N):** 52133H, 628856  
**Irish Grid Reference (E,N):** 121364, 128806  
**Townland(s):** BALLYMURRAGH WEST  
**Record of Monuments and Places:** Yes



(c) Ordnance Survey Ireland  
 Scales are approximate only

**Description:**

Please check next page for description

The content of the Record Details page is copyright of the Department of the Arts, Heritage and the Gaeltacht. When referring to the content please use the following citation: 'The [SMR Number] followed by 'Archaeological Survey of Ireland, Record Details' (in parentheses) on <http://www.archaeology.ie>. The compiler/reviser's name should also be cited (where recorded) and the date of posting given, eg. EI43-007001 (Archaeological Survey of Ireland, Record Details) on <http://www.archaeology.ie>. Revised by Paul Walsh. Posted: 10 May 2007.

PLANNING  
 12 APR 2009  
 Limerick County Council

**Description:**

Description: In pasture, on the SSW-facing slope of a low hill. A circular area (12.3m N-S, 11.9m E-W) enclosed by a fosse (D 0.35m; With 1.95m) with an external bank (int. H 0.6m; ext. H 0.4m). The fosse is waterlogged and covered by a stand of rushes. There are opposite causewayed entrances at E (With 2.6m) and at W (With 3m). A field boundary skirts the bank at N. The interior is level and covered by rough grazing with some rushes growing on its partially waterlogged surface.

Compiled by: Denis Power

Date of upload: 26 August 2011

VIEWING PURPOSES ONLY  
LIMERICK COUNTY COUNCIL

For inspection purposes only.  
Consent of copyright owner required for any other use.

Limerick County Council  
12 APR 2012  
PLANNING



Department of the Environment, Heritage and Local Government

# NATIONAL MONUMENTS SERVICE

## Archaeological Survey of Ireland



### Record Details



**SMR Number:** NI043-006-001  
**Related SMR number(s):** None  
**Class:** Ritual site - holy well  
**ITM Reference (E,N):** 520151, 628674  
**Irish Grid Reference (E,N):** 120183, 128624  
**Townland(s):** MEENYLINE SOUTH  
**Record of Monuments and Places:** Yes  
**Description:**  
 Please check next page for description

For inspection purposes only. Consent of copyright owner required for any other use.



© Ordnance Survey Ireland  
 Scales are approximate only

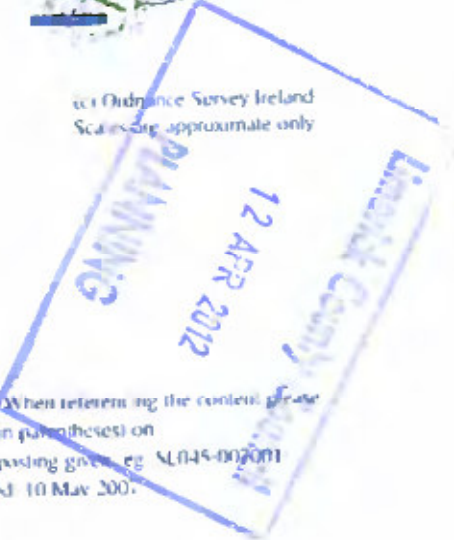

The content of the Record Details page is copyright of the Department of the Arts, Heritage and the Gaeltacht. When referring the content please use the following citation: "The 'SMR Number' followed by 'Archaeological Survey of Ireland, Record Details' (in parentheses) on <http://www.archaeology.ie>. The compiler/reviser's name should also be cited (where recorded) and the date of posting given, e.g. NI043-006-001 (Archaeological Survey of Ireland, Record Details) on <http://www.archaeology.ie>. Revised by Paul Walsh. Posted: 10 May 2007.

**Description:**

Description. On W side of river. Well, described in 1955 (O Danachair 1955, 211) as 'a hole, about two inches in diameter and three inches deep in a sloping rock surface on the edge of a little stream, could not be located. Possibly obscured by overgrowth which abounds in this area. According to O Danachair (ibid.) rounds were still occasionally made in mid-1950, and the water reputed to cure sore eyes.

Compiled by Denis Power

Date of upload: 26 August 2011

VIEWING PURPOSES ONLY  
LIMERICK COUNTY COUNCIL

For inspection purposes only.  
Consent of copyright owner required for any other use.

Limerick County Council  
12 APR 2012  
PLANNING