

Environmental Licensing Programme
Office of Environmental Sustainability
Environmental Protection Agency
PO Box 3000
Johnstown Castle Estate
Wexford

Uisce Éireann
Teach Colvill
24-26 Sráid Thalbóid
Baile Átha Cliath 1
D01 NP86
Éire

28/09/2023

UÉ ref: LT0683

Uisce Éireann
Colvill House
24-26 Talbot Street
Dublin 1
D01 NP86
Ireland

Dear Inspector,

T: +353 1 89 25000
F: +353 1 89 25001
www.water.ie

Re: D0034-02 Greater Dublin Area Agglomeration (Ringsend)

In response to the regulation 12 request for information notice dated 31 August 2023, please see below relevant information:

You are required to publish and erect further newspaper and site notices in accordance with Regulation 10 and 11

Please see attached, the updated published newspaper notice (appendix 1) and photographic evidence of the updated site notice erected (appendix 2).

Yours sincerely,



Peter Keegan
Wastewater Strategy

Enclosed: Appendix 1: Updated Newspaper Notice
Appendix 2: Photograph of updated site notice erected

Appendix 1: Updated Newspaper Notice

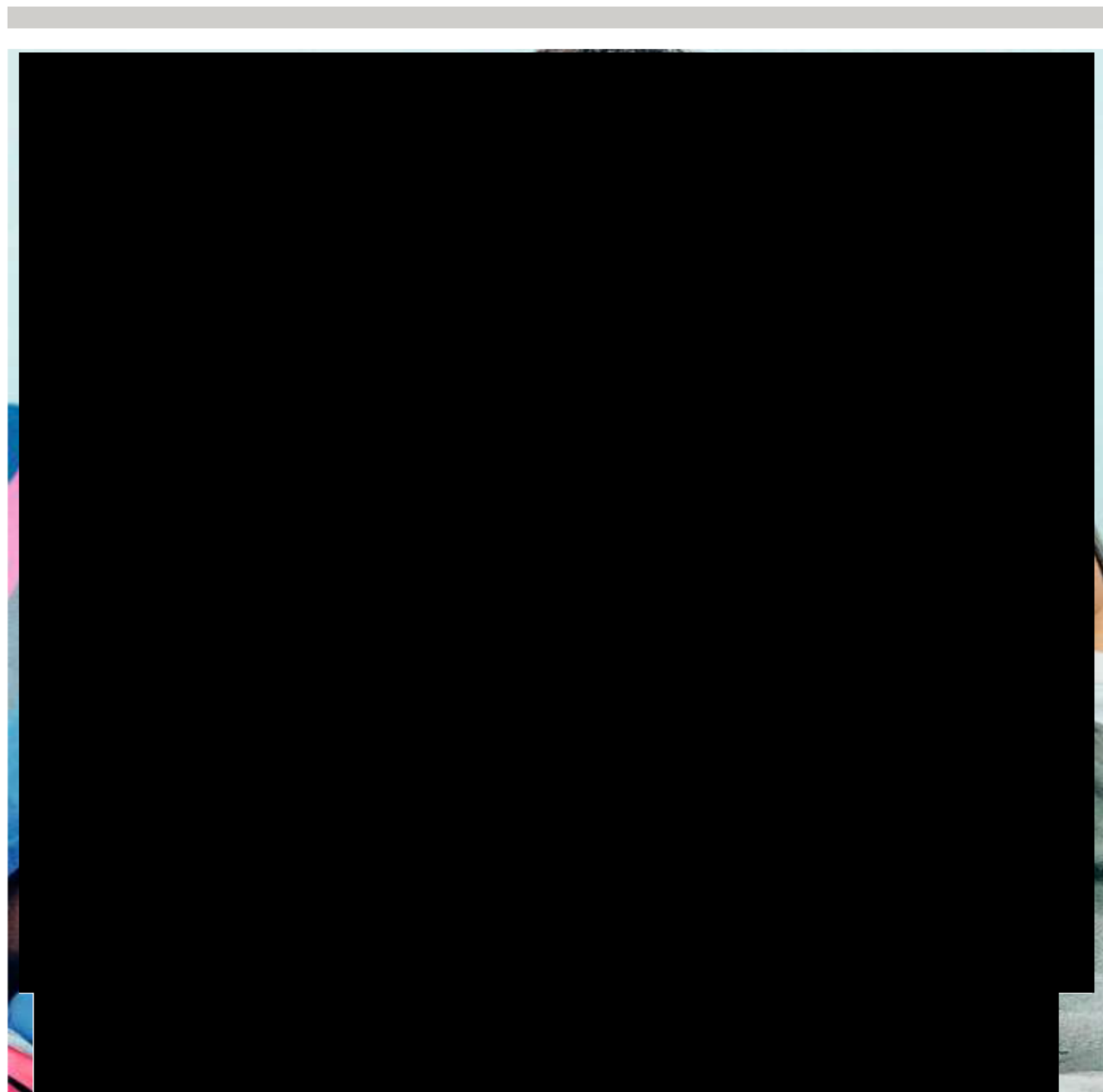

'I felt like I was begging': Family carers seek overhaul of allowance



PUBLIC NOTICE

APPLICATION TO THE ENVIRONMENTAL PROTECTION AGENCY FOR THE REVIEW OF A WASTE WATER DISCHARGE LICENCE



Pursuant to Regulation 9 of the European Union (Waste Water Discharge) Regulations 2007 to 2020, Uisce Éireann, Colvill House, 24-26 Talbot Street, Dublin 1, intend to apply to the Environmental Protection Agency for the review of the Waste Water Discharge Licence (D0034-01) for the Greater Dublin Area Agglomeration, Co. Dublin.

The waste water works serving the agglomeration located in post codes Dublin 1 to Dublin 24 inclusive, as well as additional areas in County Dublin, County Kildare and County Meath consists of an upgraded Waste Water Treatment Plant; an existing Primary Discharge (SW001); 51 no. Dual Function Overflows (i.e., act as a Storm Water Overflow or Emergency Overflow depending on the event); 339 no. network Storm Water Overflows, 2 no. Emergency Overflows, associated sewer network and pumping stations. Details of the location of these works and associated discharges are as follows:-

Waste Water Works Item	Location	Irish National Grid Reference
Ringsend Waste Water Treatment Plant	Pigeon House Road, Dublin 4	320155E, 233586N
Primary Discharge Point (SW001)	Liffey Estuary Lower	321073E, 233814N

Receiving Waterbody	No. of Overflows Associated with Waterbody	Location by townlands or approximate geographic reference
Brewery Stream_010 IE_EA_09B130400	18	Monkstown, Housefarm, Newtown, Blackrock, Intake, Booterstown, Roebuck
Broadmeadow_010 IE_EA_08B020400	2	Killegland, Jamestown
Broadmeadow_020 IE_EA_08B020600	3	Milltown, Killegland
Camac_030 IE_EA_09C020310	2	Clondalkin
Camac_040 IE_EA_09C020500	28	Ballymanaggin, Clondalkin, Knockmitten, Belgard, Kilnamanagh, Between JFK Industrial Estate and Heuston Station
Dodder_040 IE_EA_09D010620	4	Knocklyon, Tallaght, Templeogue
Dodder_050 IE_EA_09D010900	36	Newtown Little, Rathmines Great, Churchtown Lower, Rathfarnham, Roebuck, Farranboley, Between David Lloyd Riverview Gym to Rindsend Bridge
Dublin Bay IE_EA_090_0000	19	Bullock, Glashule, Intake
Grand Canal Basin (Liffey and Dublin Bay) IE_09_AWB_GCB	17	Clonburris Great, Westmanstown, Newcastle North Between Blackhorse Bridge to Grand Canal Dock
Irish Sea Dublin (HA.09)	12	Howth, Howth Demesne
Howth_010 IE_EA_09H230880	3	Howth
Kill of the Grange Stream_010 IE_EA_10K020200	1	Deansgrange
Liffey Estuary Lower IE_EA_090_0300	17	Between Talbot Memorial Bridge and Dublin Bay
Liffey Estuary Upper IE_EA_090_0400	59	Between UCD Rowing Club and Talbot Memorial Bridge
Liffey_170 IE_EA_09L0121100	10	Esker South, Lucan and Pettycanon, Glebe, Grange, Commons Little, Doddsborough, Rathcoole, Lucan Demesne
Liffey_180 IE_EA_09L012350	9	Palmerston Lower, Quarryvale, Castleknock, Redcowfarm, St. Edmondsbury, Between Belgrove Lawn to Chapelizod Industrial Estate
Liffey_190 IE_EA_09L012360	7	Between Chapelizod Industrial Estate and UCD Rowing Club
Mayne Estuary IE_EA_080_0100	4	Baldoyle, Maynetown
Mayne_010 IE_EA_09M030500	2	Between Hole in The Road and Baldoyle Bay
North Bull Island IE_EA_090_0100	9	Howth, Kilbarrack Lower
Owenadoher_010 IE_EA_09O011700	1	Rathfarnham
Poddle_010 IE_EA_09P030800	7	Kimmage, Templeogue
Powerstown (Dublin)_010 IE_EA_09P210700	1	Hollywoodrath
Royal Canal Main Line (Liffey and Dublin Bay) IE_09_AWB_RCMLE	2	Castleknock, Porterstown
Santry_010 IE_EA_09S010300	2	Dubber, Santry
Santry_020 IE_EA_09S011100	9	Between Coolock Public Library and North Bull Island / Between All Saints Road and Tolka Estuary
Sluice_010 IE_EA_09S071100	3	Carrickhill, Kinsaley, Burrow
Tolka Estuary IE_EA_090_0200	65	Between St Anne's Park and Dublin Port (including area between Fairview and North Strand)
Tolka_040 IE_EA_09T011000	4	Deanestown, Blanchardstown, Abbotstown
Tolka_050 IE_EA_09T011100	13	Castleknock, Between M50 and Glasnevin Cemetery
Tolka_060 IE_EA_09T011150	19	Between Glasnevin Cemetery and Holy Cross College & Diocesan Centre
Ward_010 IE_EA_08W010050	1	Priest Town
Ward_030 IE_EA_08W010300	3	Bay, Newtown, Priest Town

A copy of -

- (i) The application for the review of a waste water discharge licence
- (ii) The Environmental Impact Assessment Report (EIAR)
- (iii) Such further information relating to the application as may be furnished to the Agency in the course of the Agency's consideration of the application

shall, as soon as is practicable after receipt by the Agency, be available for inspection or purchase at a fee not exceeding the reasonable cost of making a copy at the headquarters of the Environmental Protection Agency, P.O. Box 3000, Johnstown Castle Estate, Co. Wexford, and at Uisce Éireann, Colvill House, 24-26 Talbot Street, Dublin 1. The EIAR will also be available on the Environmental Protection Agency's website for inspection.

Submissions in relation to the review application may be made to the Environmental Protection Agency at its headquarters at P.O. Box 3000, Johnstown Castle Estate, Co. Wexford, in writing within the period of 5 weeks beginning on the date of receipt by the Agency of the application.

Appendix 2: Photograph of updated site notice

This is a list of the plants and animals that have been recorded in the garden since the last list was published. It is intended to provide a record of the changes in the garden and to help in the identification of the plants and animals.

Date	Plant	Animal
1998
1999
2000
2001
2002
2003
2004
2005
2006
2007
2008
2009
2010
2011
2012
2013
2014
2015
2016
2017
2018
2019
2020
2021
2022
2023
2024
2025

The list is intended to provide a record of the changes in the garden and to help in the identification of the plants and animals. It is intended to provide a record of the changes in the garden and to help in the identification of the plants and animals.