

PLANTING INDEX

KEY	COMMON BOTANICAL NAME	NAME	SIZE	MATURITY	QTY
	<i>Fagus Sylvatica</i>	Beech	14-16 cm	40yrs	35
	<i>Crataegus Monogyna</i>	Hawthorn	12-14 cm	10yrs	35
	<i>Sorbus Aucuparia</i>	Rowan	12-14 cm	30yrs	35
	<i>Fraxinus excelsior</i>	Ash	12-14 cm	35yrs	35
	WHITETHORN, DOG ROSE/HONEYSUCKLE IVY AND BRAMBLE SHRUBBERY	Hedge	12-14 cm	4yrs	1200

Hedge along site boundaries
 WHITETHORN, DOG ROSE/HONEYSUCKLE IVY AND BRAMBLE SHRUBBERY @ 300mm Centers 360m of Hedge to be Planted

Note:
 Trees and planting to be planted during first planting season (October - March) after completion of building and site works
 All trees to be staked and tied properly.
 Any failures to be replaced in the following season

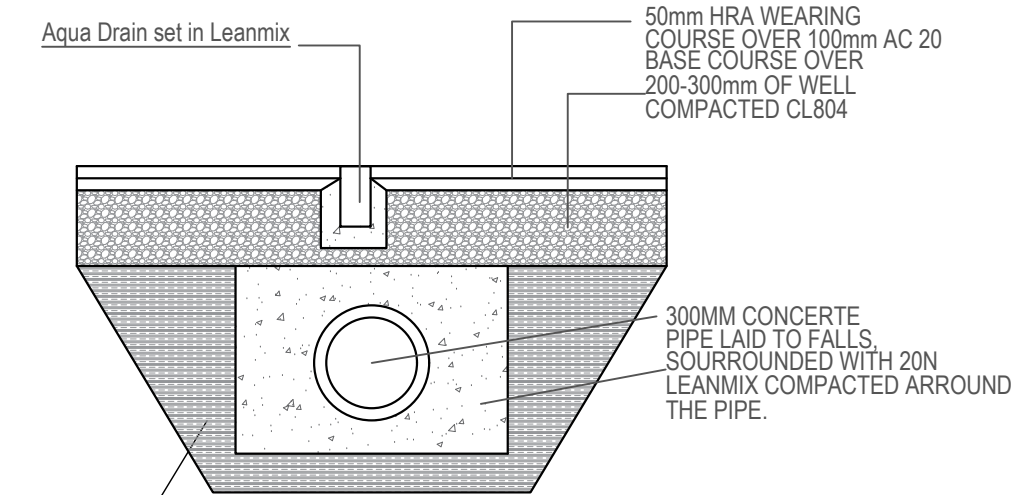

DETAIL A
Scale 1/25

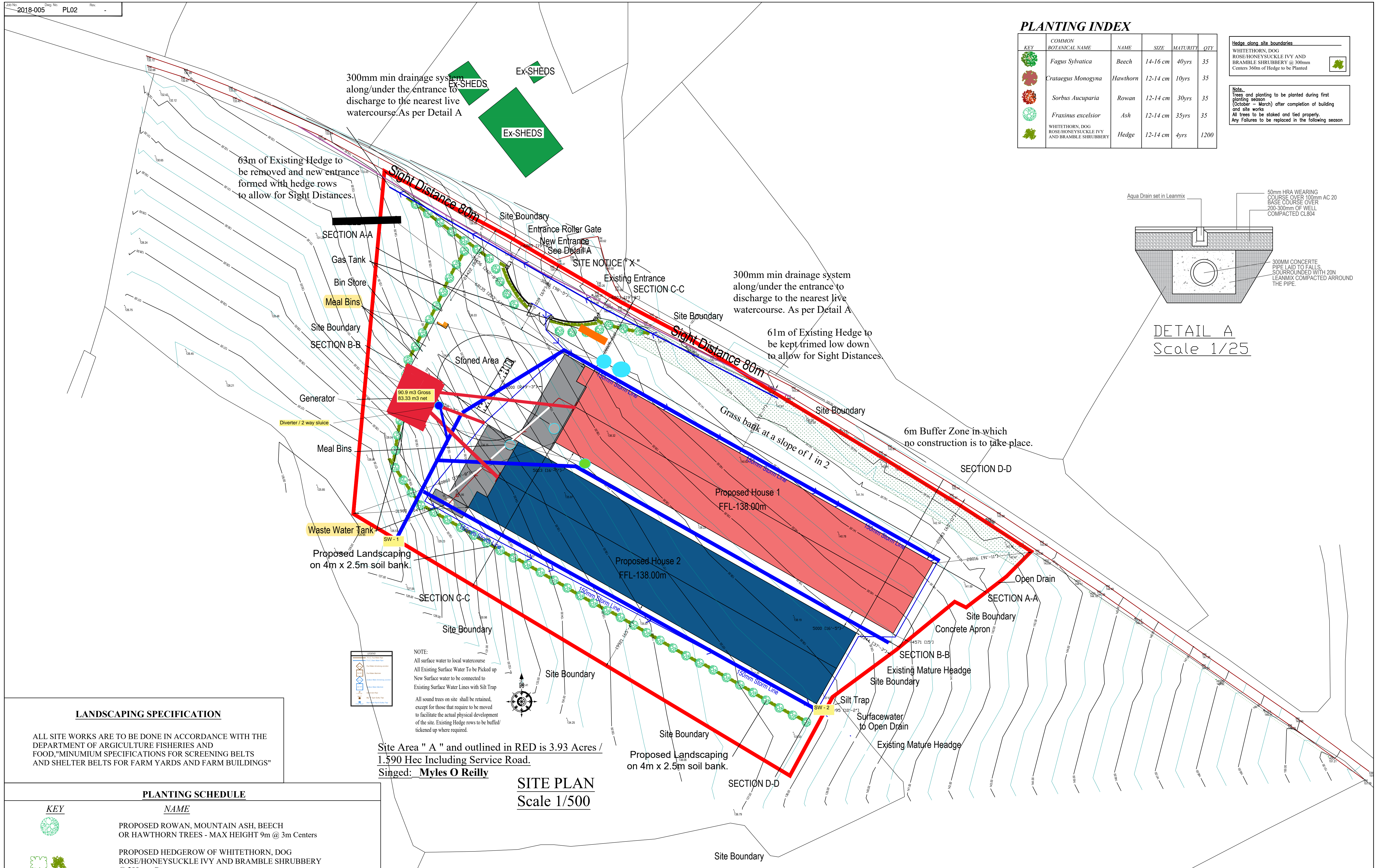

LANDSCAPING SPECIFICATION

ALL SITE WORKS ARE TO BE DONE IN ACCORDANCE WITH THE DEPARTMENT OF AGRICULTURE FISHERIES AND FOOD, "MINIMUM SPECIFICATIONS FOR SCREENING BELTS AND SHELTER BELTS FOR FARM YARDS AND FARM BUILDINGS"

PLANTING SCHEDULE

KEY	NAME
	PROPOSED ROWAN, MOUNTAIN ASH, BEECH OR HAWTHORN TREES - MAX HEIGHT 9m @ 3m Centers
	PROPOSED HEDGEROW OF WHITETHORN, DOG ROSE/HONEYSUCKLE IVY AND BRAMBLE SHRUBBERY @ 300mm Centers
	PROPOSED TIMBER & RAIL FENCING

COMMON NAME	SCIENTIFIC NAME
DOG ROSE	ROSA CANINA
HONEYSUCKLE	LONICERA PERICLYMENUM
BRAMBLE	RUBUS FRUCTICOSUS

NOTE: ALL PLANTING TO TAKE PLACE DURING THE PLANTING SEASON FROM THE 1ST OF OCTOBER TO THE 31ST OF MARCH

SITE PLAN
Scale 1/500

MOR MO'Reilly CIVIL ENGINEERING
 ARCHITECTURAL & CIVIL DESIGN GPS & TOPOGRAPHIC SURVEYING SETTING-OUT
 Crubany, Cavan, Co. Cavan T: 0877521970 E: moreillycivileng@hotmail.com

Client	A Brady	Date	25-02-18	Drawn	MOR	Checked	MOR
Project	Proposed construction of 2 no. new Poultry House and all ancillary Site works at Tullyunshin, Co. Cavan.	Job No	2018-005	Dep No	P02	Rev	-
Drawing Title	Site Plan	Scale	1:1250	Status	FI	Drawn By	Size A1