

NOTE: CONFIDENTIAL NO THIRD PARTY DISCLOSURE ALLOWED.
 All rights reserved.
 © J.B. Barry and Partners
 T.J. O'Connor and Associates
 Royal Haskoning DHV 2014

1. All levels are in metres and relate to O.S. Datum MALN.
 2. This drawing is reproduced from digital maps.
 O.S. MAPS - Scale 1:2,500
 O.S. MAPS - Scale 1:1,000
 Discovery Series - Scale 1:50,000
 3. All Maps are referenced to IRISH NATIONAL GRID (I.T.M.)
 4. Reproduced from the Ordnance Survey of Ireland by Permission of the Government. License No. 3-3-34.

DRAWING NOTES:

1. ALL DIMENSIONS IN MILLIMETERS UNLESS SPECIFIED.
2. ALL EXISTING BUILDINGS SHUTTERED FOR SECURITY PURPOSES

BLACK SLATE ROOF TILES
 NAPPED PLASTER BLOCKWORK FINISH
 STEEL SHUTTERS

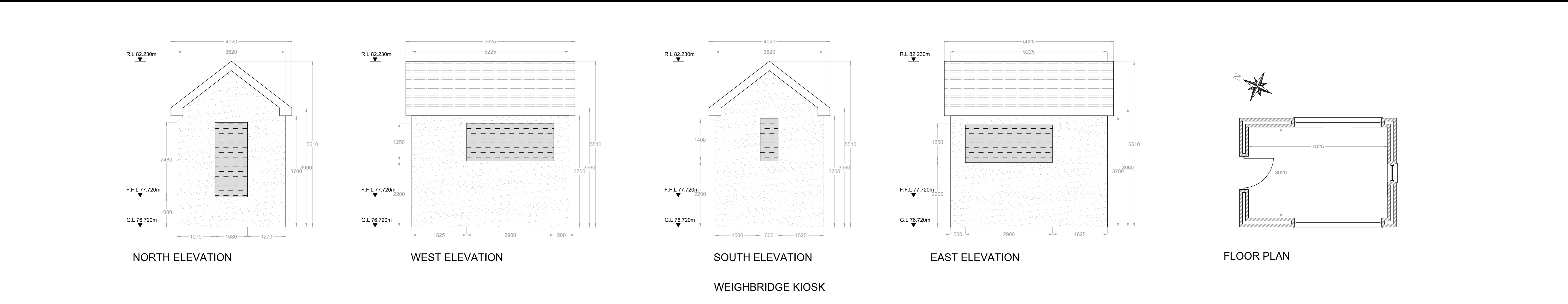
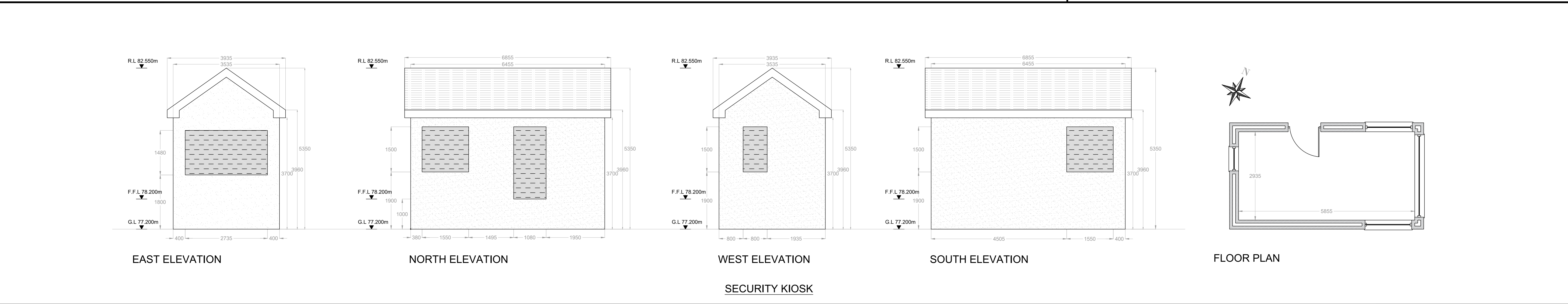

Rev.	Date	Drawn	Checked	Approved	Description
0	JUNE 18	ROB	ED	RK	PLANNING APPLICATION

Client: Uisce Éireann / WATER

Client Address: Colville House, 24-26 Talbot St, Dublin 1

Client Contact: Tel: +353-1-2922321, Int: +353-1-707 2828, email: info@water.ie, Web: www.water.ie

Scheme: RINGSEND WASTEWATER TREATMENT PLANT UPGRADE PROJECT

Component: REGIONAL BIOSOLIDS STORAGE FACILITY

Drawn By: ROB, Checked By: ED, Approved By: RK, Date: JUN 2018

Client Project Ref: IW-RGD/10000308, Project Stage: PLANNING

Internal Project Ref: Ring11UBB-Y17702JDC-14040RHDHV-BB4342

Drawing Title: EXISTING BUILDINGS TO BE DEMOLISHED ELEVATIONS & PLANS

Scales: 1:50(A0) NTS(A3)

Drawing Register No: 005, Drawing No: Y17702-PL-005, Rev: 0