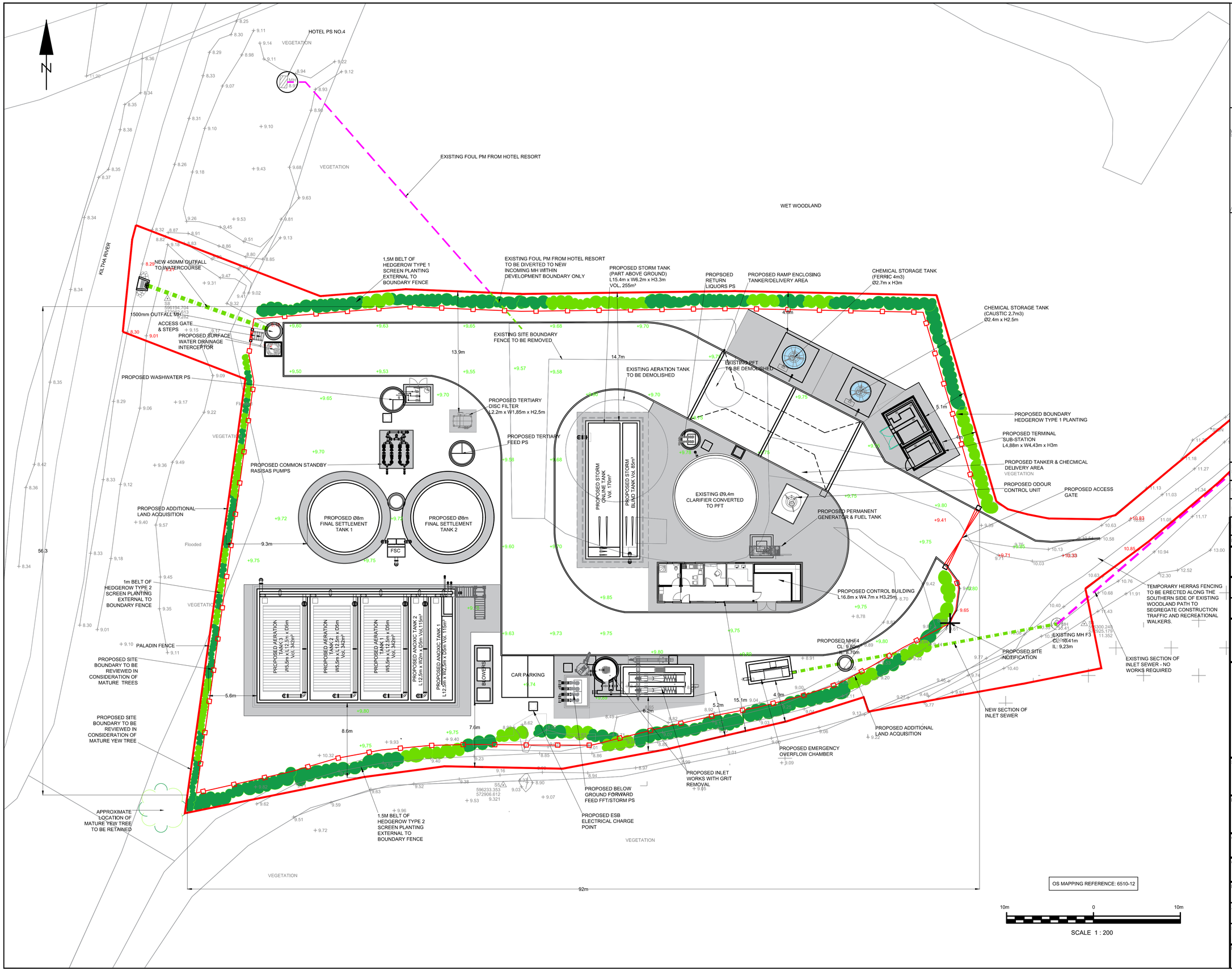

NOTES

1. THIS DRAWING TO BE READ IN CONJUNCTION WITH ALL RELEVANT ENGINEERS DRAWINGS AND DOCUMENTATION.
2. ALL LEVELS IN METRES TO MALIN HEAD DATUM.
3. ALL DIMENSIONS IN MM UNLESS NOTED OTHERWISE.
4. PROPOSED STRUCTURAL HEIGHTS, LEVELS AND DIMENSIONS ARE INDICATIVE.

LAYOUT KEY:-

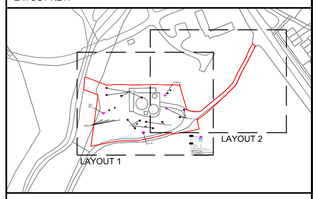

KEY:-

+9.56	EXISTING SITE LEVELS
+9.56	PROPOSED SITE LEVELS
	EXISTING INCOMING SEWERS - NO WORKS REQUIRED
	PROPOSED NEW PROCESS PIPEWORK
	PROPOSED ADDITIONAL LAND ACQUISITION
	PROPOSED SITE RED LINE BOUNDARY

OS MAPPING REFERENCE: 6510-12

REPRODUCED FROM THE ORDNANCE SURVEY BY PERMISSION OF THE GOVERNANCE LICENSE NO.3-3-54

Rev	Drawn	Chkd	Appvd	Date	Description
P13	CMS	WGJ	LAM	20/01/2023	RFI ISSUE
P12	CMS	WGJ	LAM	06/10/2022	PLANNING ISSUE
P11	CMS	WGJ	LAM	19/08/2022	UPDATED FOR PLANNING ISSUE
P10	CMS	WGJ	LAM	08/03/2022	UPDATED FOR PLANNING ISSUE

Drawing Status: PLANNING

Drawing Scale:	1:200	Drawn By:	CMS
Original Size:	A1	Date:	APR 21

Doran CONSULTING
DELIVERING ENGINEERING EXCELLENCE
Norwood House
96-102 Great Victoria Street,
Belfast BT2 7BE
T: 028 90333443
F: 028 90335501
E: mail@doran.co.uk
W: www.doran.co.uk

For:-

eps
Business & Technology Park,
Quartertown,
Mallow, Co.Cork.
Phone: 022-31200
Email: contracts@epswater.com

M7 Business Park,
Naas, Co. Kildare
Phone: 045-843614

Ballyhaunis,
Co. Mayo.
Phone: 094-9633500

Mountrath,
Co. Laois
Phone: 057-8732279

Scheme Name:
CASTLEMARTYR WW AGGLOMERATION WASTEWATER DISCHARGE LICENSE REVIEW APPLICATION

Drawing Title:
ATTACHMENT B2.5
PROPOSED SITE LAYOUT

Client:
IRISH WATER

Consulting Engineers:
DORAN CONSULTING

EPS Project Code: EC0008		Originator: DORAN CONSULTING	
Zone/Asset: XX	Level: XX	Type: DR	Role: Y
Sheet Number: 1001		Suitability Code: S3	Revision Code: P13

Drawing Number:
10015026-DRC-XX-XX-DR-Y-1001