

NOTES

1. THIS DRAWING TO BE READ IN CONJUNCTION WITH ALL RELEVANT ENGINEERS DRAWINGS AND DOCUMENTATION.
2. ALL LEVELS IN METRES TO MALIN HEAD DATUM.
3. ALL DIMENSIONS IN MM UNLESS NOTED OTHERWISE.

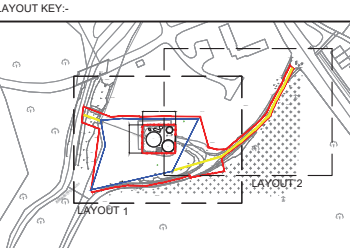

KEY

- Uisce Eireann Land Ownership Boundary
- Existing WWTP Site Boundary
- Proposed Upgraded WWTP Site Boundary
- Existing & Proposed Wayleaves

REPRODUCED FROM THE ORDNANCE SURVEY BY PERMISSION OF THE GOVERNANCE LICENSE NO.3-3-54

Rev	Drawn	Chkd	Apprd	Date	Description
P01	CMS	WJL		07/02/2022	PLANNING FIRST ISSUE

PLANNING			
Drawing Scale:	1:200	Drawn By:	CMS
Original Size:	A1	Date:	FEB 22

Doran CONSULTING
DELIVERING ENGINEERING EXCELLENCE

For:

eps

M7 Business Park,
Naas, Co. Kildare
Phone: 045-843614

Ballyhaunis,
Co. Mayo,
Phone: 094-9633500

Business & Technology Park,
Quartertown,
Mallow, Co.Cork,
Phone: 022-31200
Email: contracts@epswater.com

Mountrath,
Co. Laois
Phone: 057-8732279

Scheme Name:
CASTLEMARTYR WW AGGLOMERATION WASTEWATER DISCHARGE LICENSE REVIEW APPLICATION

Drawing Title:
ATTACHMENT B2.4 EXISTING SITE LAYOUT

Client:
IRISH WATER

Consulting Engineers:
DORAN CONSULTING

EPS Project Code:
EC0008

Originator:
DORAN CONSULTING

Zone/Asset:
XX

Level:
XX

Type:
DR

Role:
Y

Sheet Number:
1000

Suitability Code:
S2

Revision Code:
P01

Drawing Number:
10015026-DRC-XX-XX-DR-Y-1000

OS MAPPING REFERENCE: 6510-12

