



ATTACHMENT B.4:
NOTICES AND ADVERTISEMENTS



ATTACHMENT B.4.1:
NEWSPAPER AND SITE NOTICE

[Redacted]

[Redacted]

[Redacted]

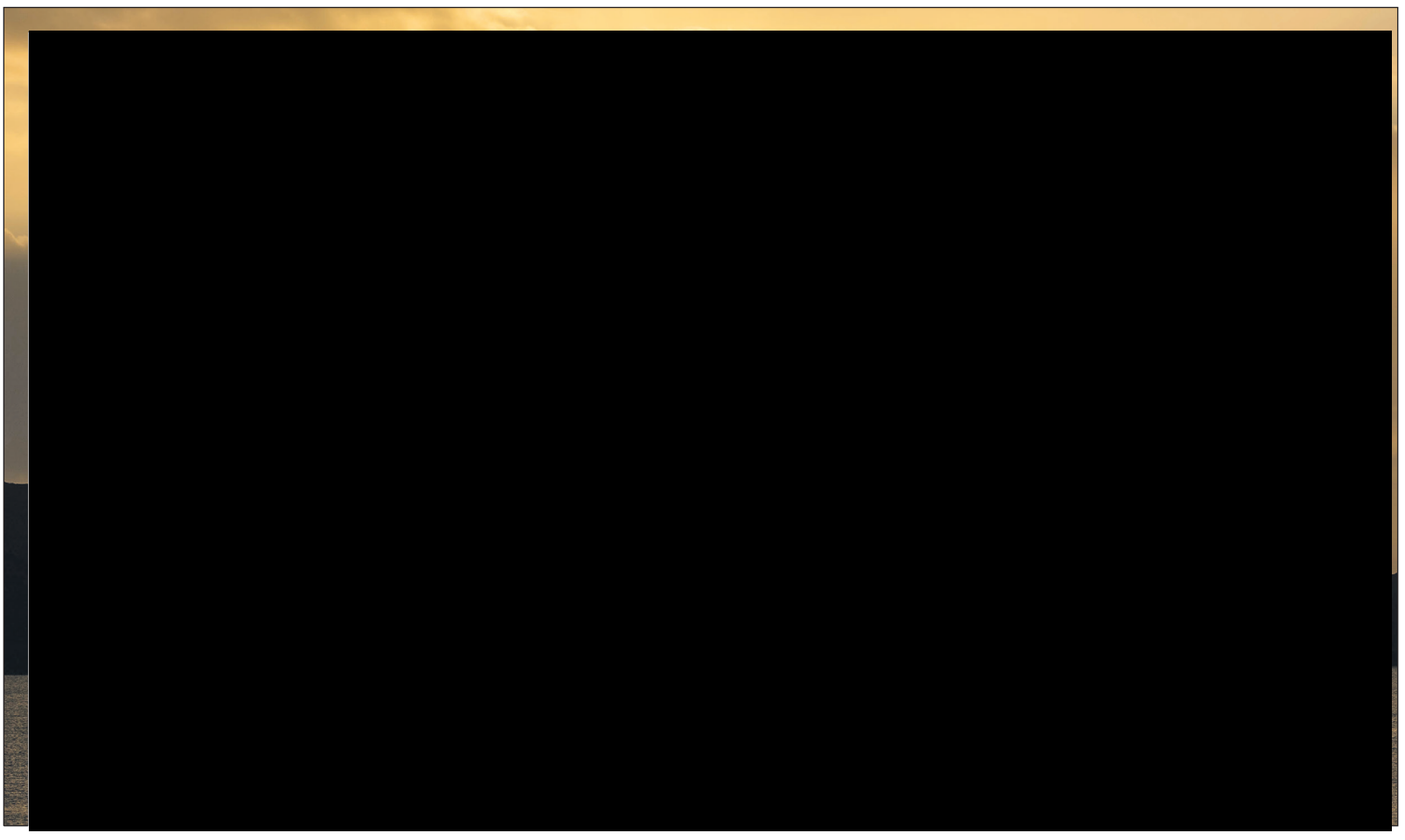

[Redacted]

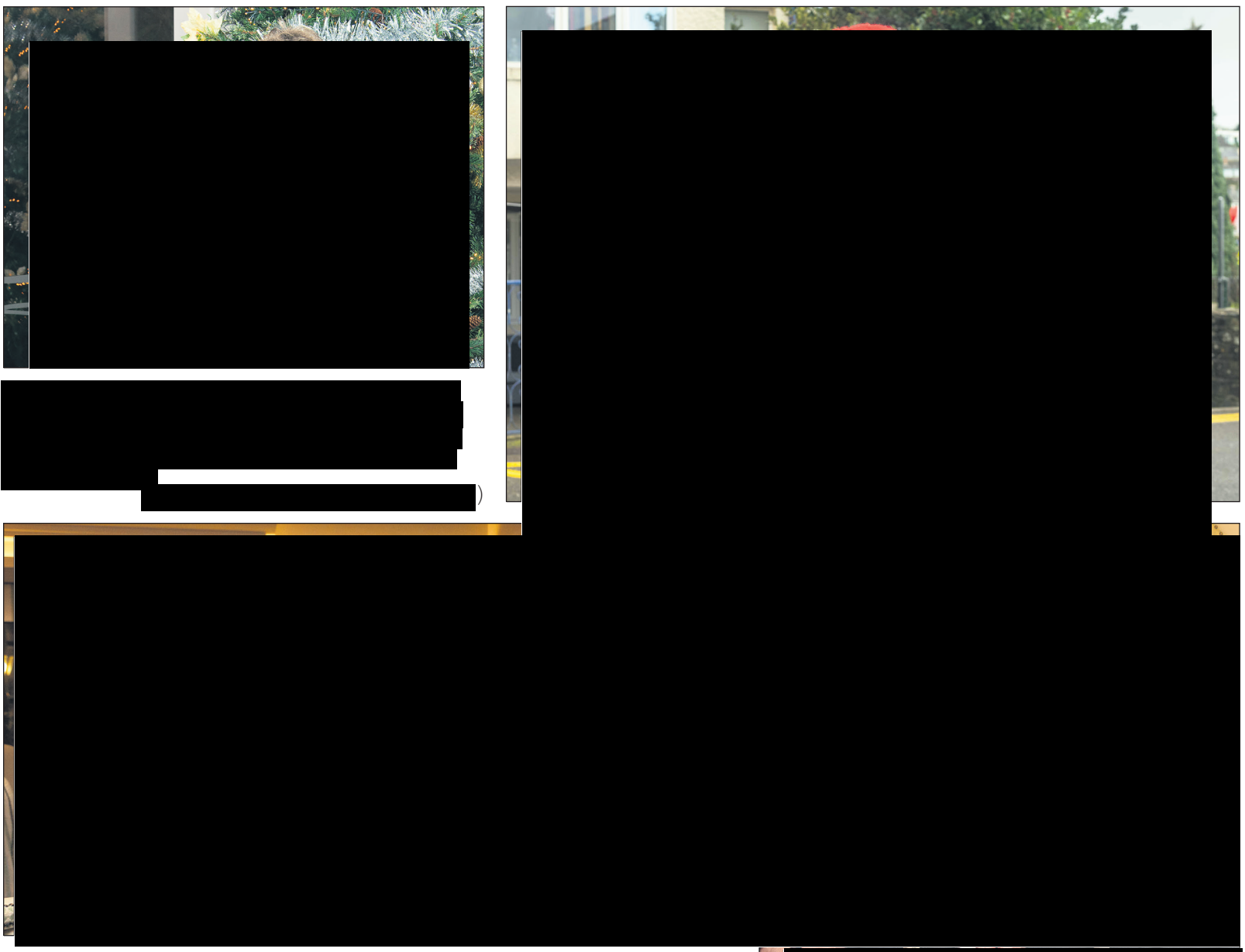

Public Notices

PUBLIC NOTICE



Application to the Environmental Protection Agency for the Review of a Waste Water Discharge Licence

Pursuant to Regulation 9 of the European Union (Waste Water Discharge) Regulations 2007 to 2020, Irish Water, Colvill House, 24-26 Talbot Street, Dublin 1, intend to apply to the Environmental Protection Agency for the Review of the Waste Water Discharge Licence (D0437-01) for Boherbue Wastewater Agglomeration, Co Cork. The works consists of an upgrade to the existing WwTP in the townland of Laharan at Boherbue, which will comprise new inlet works, new storm water overflow, new aeration tanks, new settlement tanks, new cloth filter, new storm water holding tank and associated storm water overflow, new sludge drying reed beds and new treated effluent pipeline to the existing primary discharge point located within the site boundary, as well as decommissioning of the existing wastewater treatment plant and associated structures.

Details of the location of these works and associated discharges are as follows:

Waste Water Works Item	Location	Irish National Grid Reference
Wastewater Treatment Plant	Boherbue	126,694E 101,761N
Primary Discharge (SW001)	Boherbue	126 750E, 101 936N
Storm Water Overflow (SW004)	Boherbue	126750E, 101936N
Storm Water Overflow (SW005)	Boherbue	126750E, 101936N

A copy of –

- (i) The application for a waste water discharge licence
- (ii) Such further information relating to the application as may be furnished to the Agency in the course of the Agency's consideration of the application

shall, as soon as is practicable after receipt by the Agency, be available for inspection or purchase at a fee not exceeding the reasonable cost of making a copy at the headquarters of the Environmental Protection Agency, P.O. Box 3000, Johnstown Castle Estate, Co. Wexford; at Irish Water, Colvill House, 24-26 Talbot Street, Dublin 1 and at; Cork County Council, Carrigrohane Road, Cork.

Submissions in relation to the review application may be made to the Environmental Protection Agency at its headquarters at P.O. Box 3000, Johnstown Castle Estate, Co. Wexford, in writing within the period of 5 weeks beginning on the date of receipt by the Agency of the application.

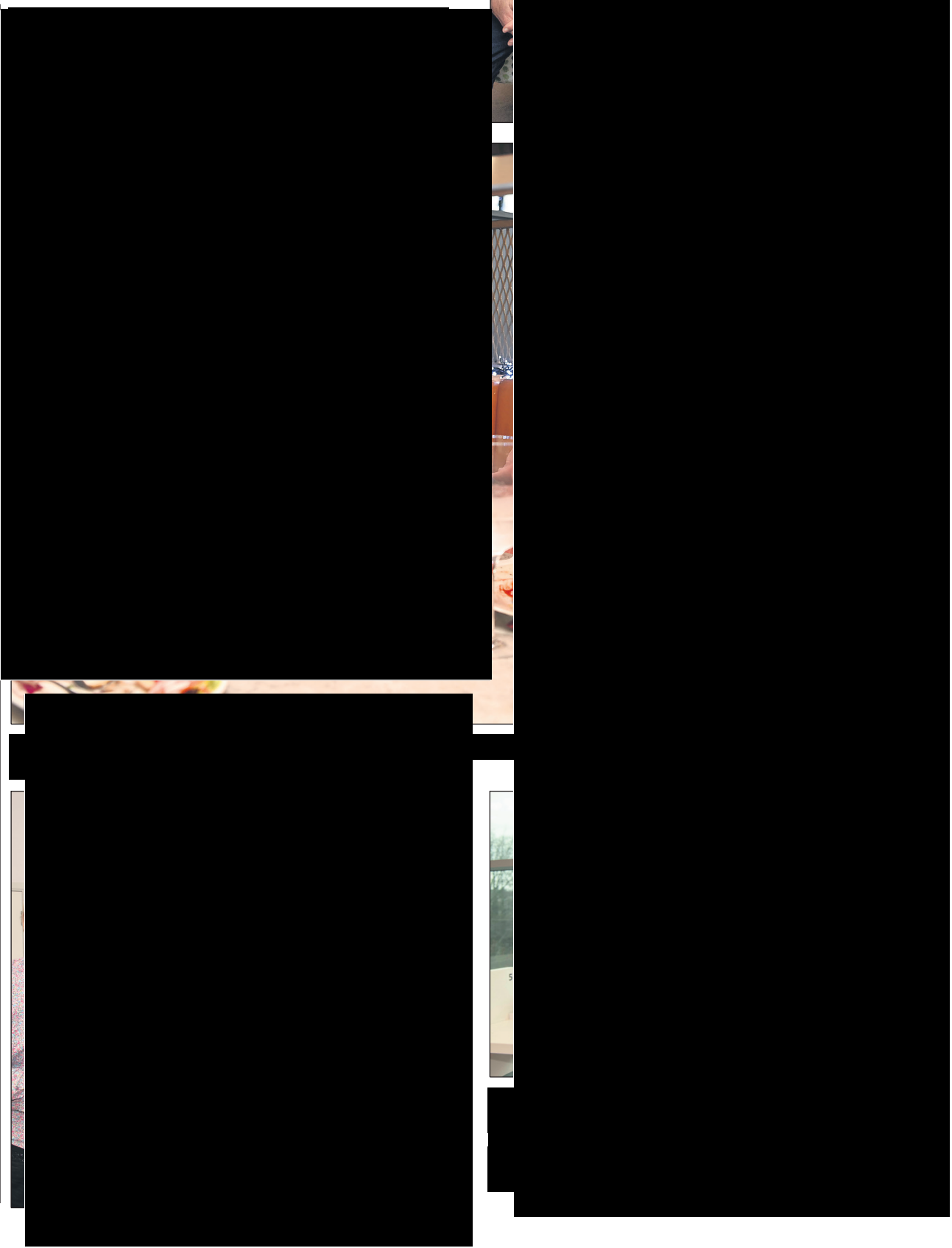



PUBLIC NOTICE

APPLICATION TO THE ENVIRONMENTAL PROTECTION AGENCY FOR THE REVIEW OF A WASTE WATER DISCHARGE LICENCE

Pursuant to Regulation 9 of the European Union (Waste Water Discharge) Regulations 2007 to 2020, Irish Water, Colvill House, 24-26 Talbot Street, Dublin 1, intend to apply to the Environmental Protection Agency for the Review of the Waste Water Discharge Licence (D0437-01) for Boherbue Wastewater Agglomeration, Co Cork. The works consists of an upgrade to the existing WwTP in the townland of Laharan at Boherbue, which will comprise new inlet works, new storm water overflow, new aeration tanks, new settlement tanks, new cloth filter, new storm water holding tank and associated storm water overflow, new sludge drying reed beds and new treated effluent pipeline to the existing primary discharge point located within the site boundary, as well as decommissioning of the existing wastewater treatment plant and associated structures. Details of the location of these works and associated discharges are as follows:

Waste Water Works Item	Location	Irish National Grid Reference
Wastewater Treatment Plant	Boherbue	126,694E 101,761N
Primary Discharge (SW001)	Boherbue	126 750E, 101 936N
Storm Water Overflow (SW004)	Boherbue	126750E, 101936N
Storm Water Overflow (SW005)	Boherbue	126750E, 101936N

A copy of –

- (i) The application for a waste water discharge licence
- (ii) Such further information relating to the application as may be furnished to the Agency in the course of the Agency's consideration of the application

shall, as soon as is practicable after receipt by the Agency, be available for inspection or purchase at a fee not exceeding the reasonable cost of making a copy at the headquarters of the Environmental Protection Agency, P.O. Box 3000, Johnstown Castle Estate, Co. Wexford; at Irish Water, Colvill House, 24-26 Talbot Street, Dublin 1 and at; Cork County Council, Carrigrohane Road, Cork.

Submissions in relation to the review application may be made to the Environmental Protection Agency at its headquarters at P.O. Box 3000, Johnstown Castle Estate, Co. Wexford, in writing within the period of 5 weeks beginning on the date of receipt by the Agency of the application.

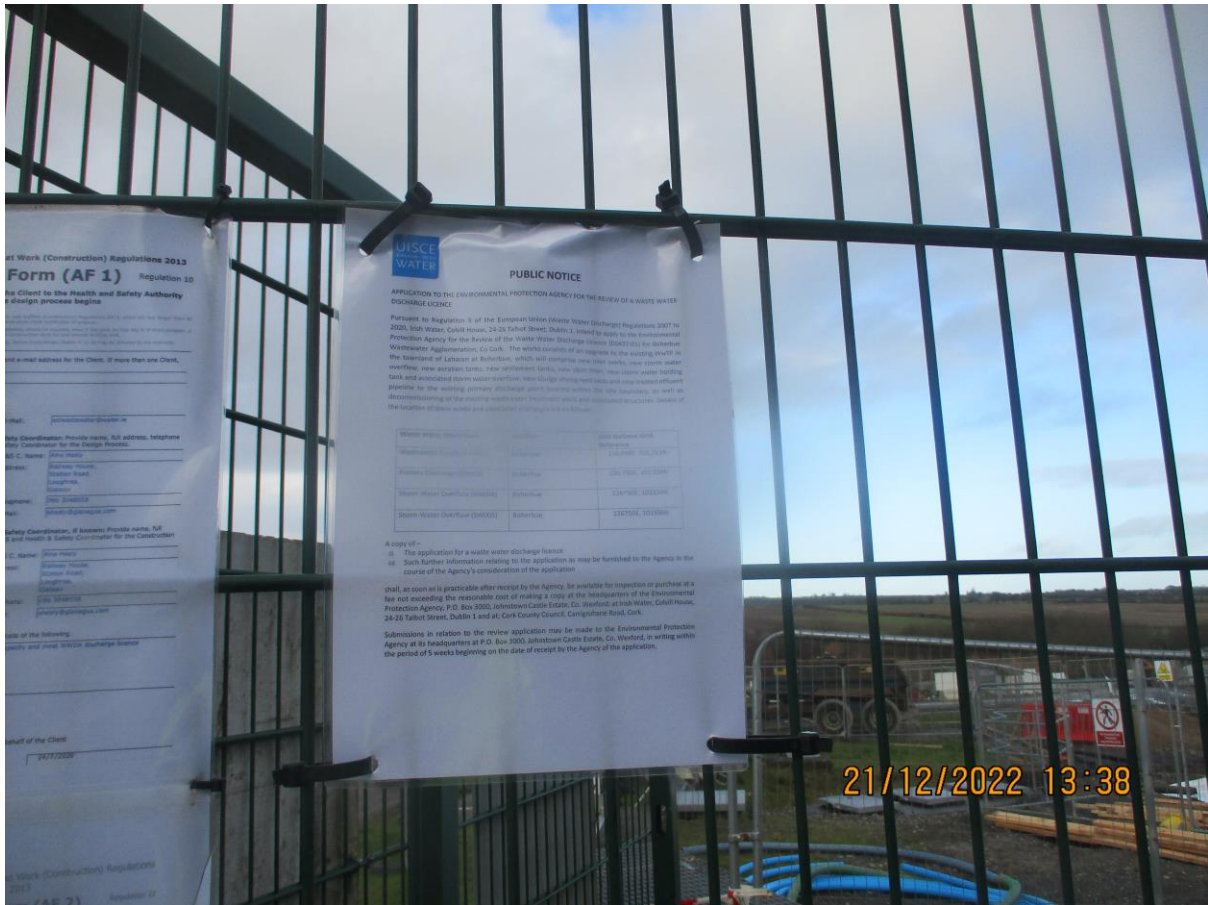

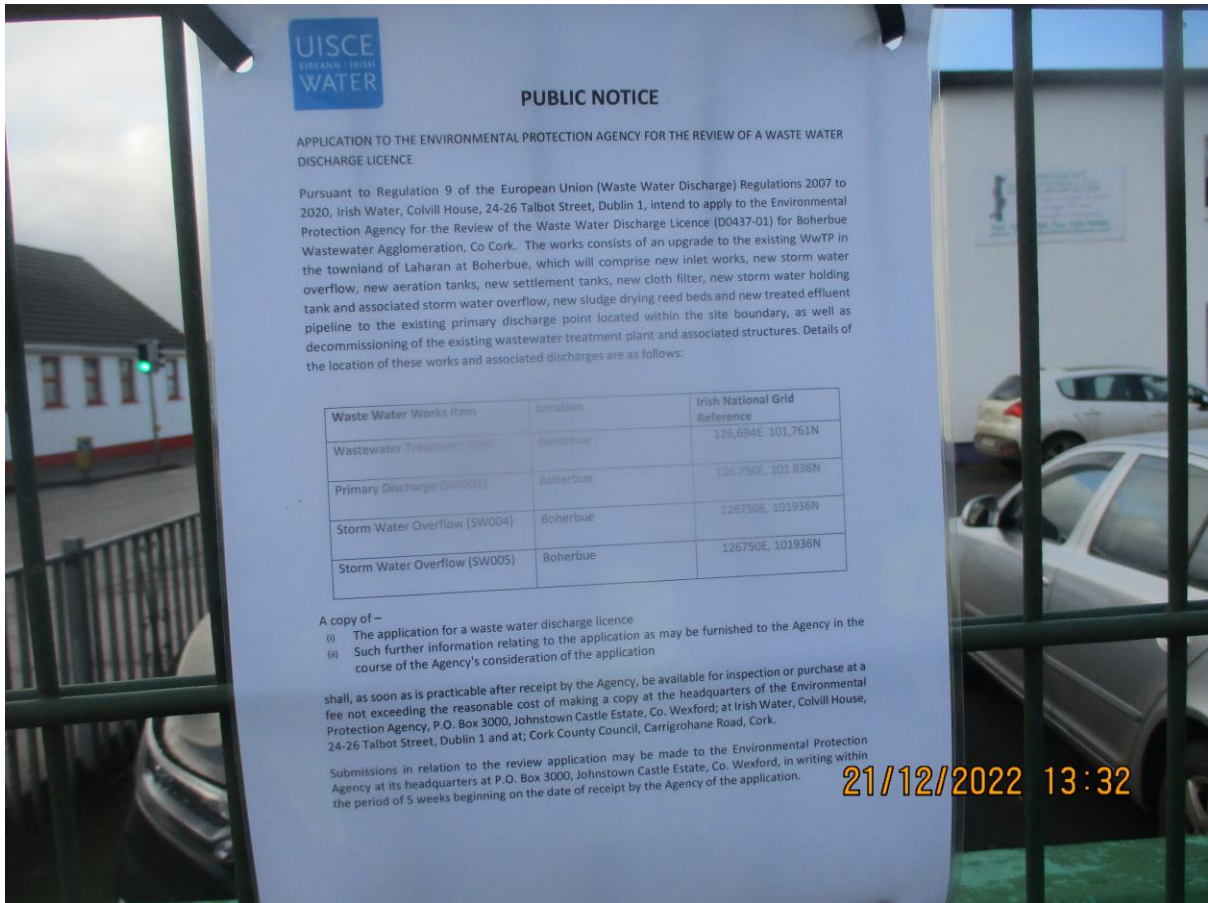



ATTACHMENT B.4.3:

MAP 4 – NOTICES AND LOCATION MAP

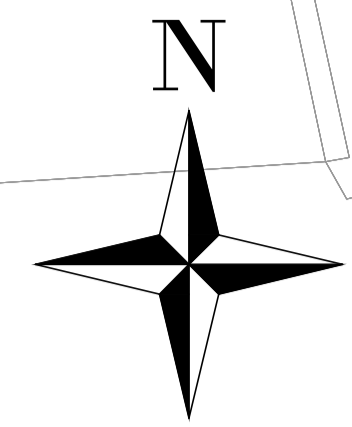
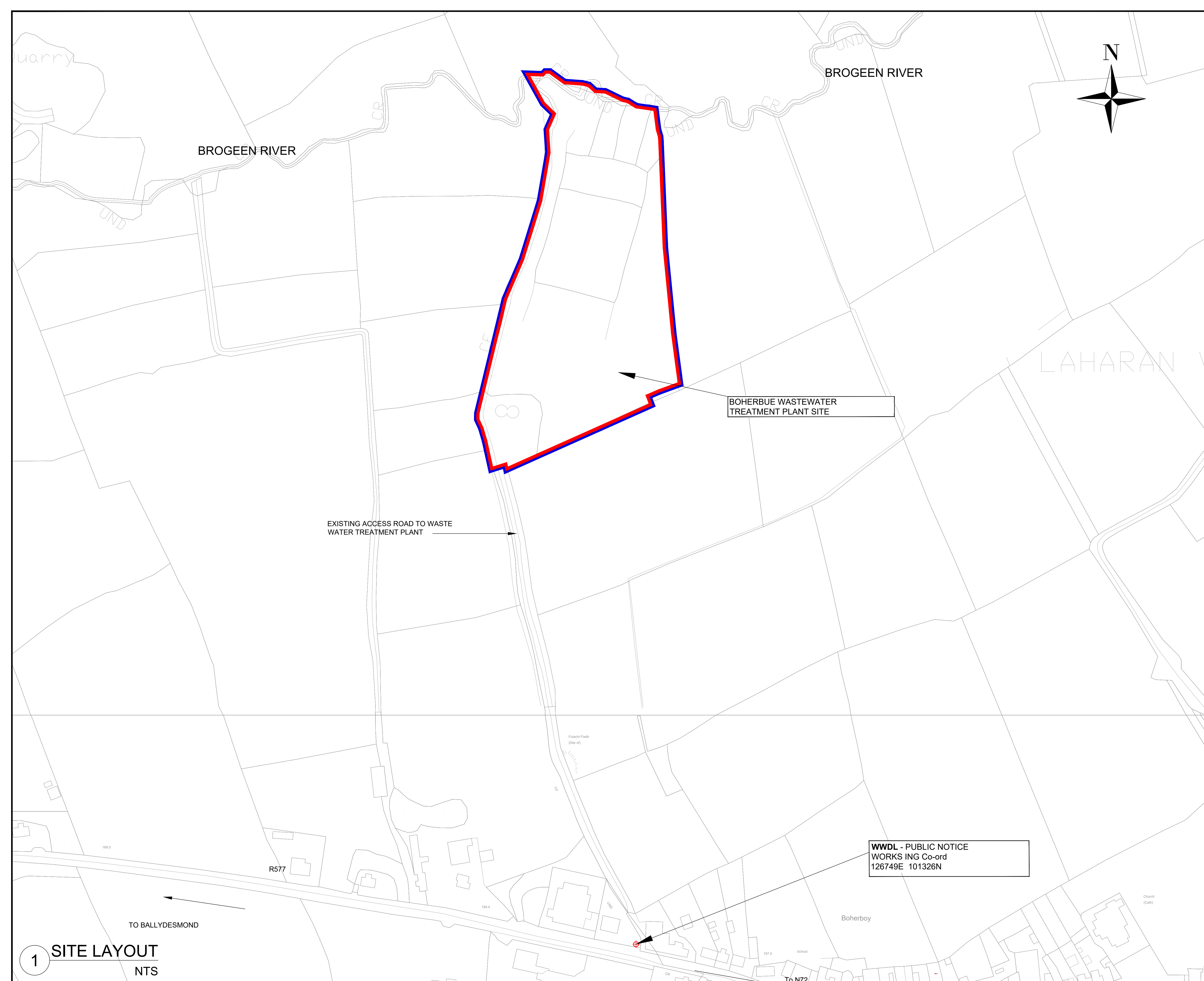

LEGEND:

- SITE BOUNDARY —
- LAND HOLDING BOUNDARY —

Ordnance Survey
National Mapping Agency
Ordnance Survey Ireland Licence No. CYAL50244098
© Ordnance Survey Ireland / Government of Ireland

REV	DATE	DESCRIPTION	D	C	A

WwDL Review Application
 COPYRIGHT RESERVED - THIS DRAWING IS NOT TO BE USED FOR A PURPOSE OTHER THAN THAT FOR WHICH IT HAS BEEN ISSUED BY GLAN AGUA LTD. NOR IS IT TO BE COPIED OR REPRODUCED IN ANY MANNER WITHOUT WRITTEN CONSENT.

CLIENT
 **IRISH WATER**
 Colvill House,
 24-26 Talbot Street,
 Dublin 1.
 Tel. 1890 278 278 Web. www.water.ie

PROJECT
BOHERBUE WwTP UPGRADE COUNTY CORK

CIVIL DESIGNER
 **JENNINGS O'DONOVAN & PARTNERS LIMITED**
 CONSULTING ENGINEERS
 Franklin Business Park
 T: 071 9161416 E: info@jod.ie
 F: 071 9161080 W: www.jod.ie

GLAN AGUA
 MOTA-ENGIL GROUP
 Glan Agua Ltd.,
 Railway House,
 Station Road,
 Loughrea,
 Co. Galway,
 IRELAND
 Tel: +353 (0)91 880 332
 Fax: +353 (0)909 830 300
 e-mail: info@glanagua.com
 www.glanagua.com

TITLE
SITE NOTICE LOCATION

WwDL - PUBLIC NOTICE
 WORKS ING Co-ord
 126749E 101326N

1 SITE LAYOUT
 NTS

SCALE	DRAWN	CHECKED	APPROVED
NTS	NC	SL	SL
	DATE	DATE	DATE
	29/08/2022	29/08/2022	29/08/2022
DRAWING No.	STATUS		REVISION
11215-GAL-BE-XX-DR-W-B4.3	S4	P01	