

Office of Environmental Sustainability,  
Environmental Protection Agency,  
P.O. Box 3000,  
Johnstown Castle Estate,  
Co. Wexford

8<sup>th</sup> September 2022

**Re: Fiojo Ltd. P1147-01**

Dear Sir/Madam,

I refer to previous Agency correspondence of 4<sup>th</sup> August last. Please find detailed below the response to the issues raised.

**1. Update the site plan to include:**

- a. Changes to the proposed structures as a result of planning permission ref. no. 22/75;
- b. The locations of stormwater discharge point; and
- c. Labelling/numbering of each poultry house such that they are uniquely identifiable.

**Please refer to updated Site Plan enclosed.**

**2. Identify the receiving waters for the proposed stormwater discharge points.**

**2 Storm water points currently proposed and outlined on plans. (Provision has been made in the application for 2 additional discharge points should there be any changes to the proposed drainage during construction. These (if installed) will discharge to the same watercourses.**

**SW – 1**

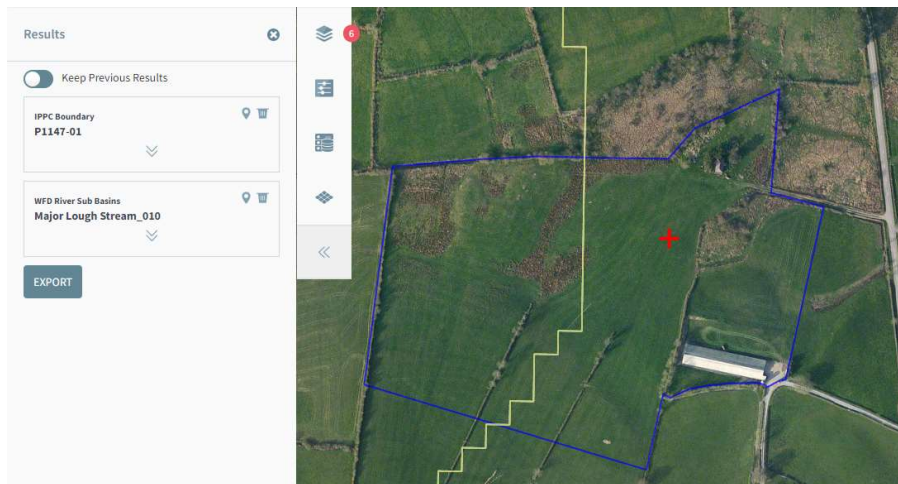

SW – 2

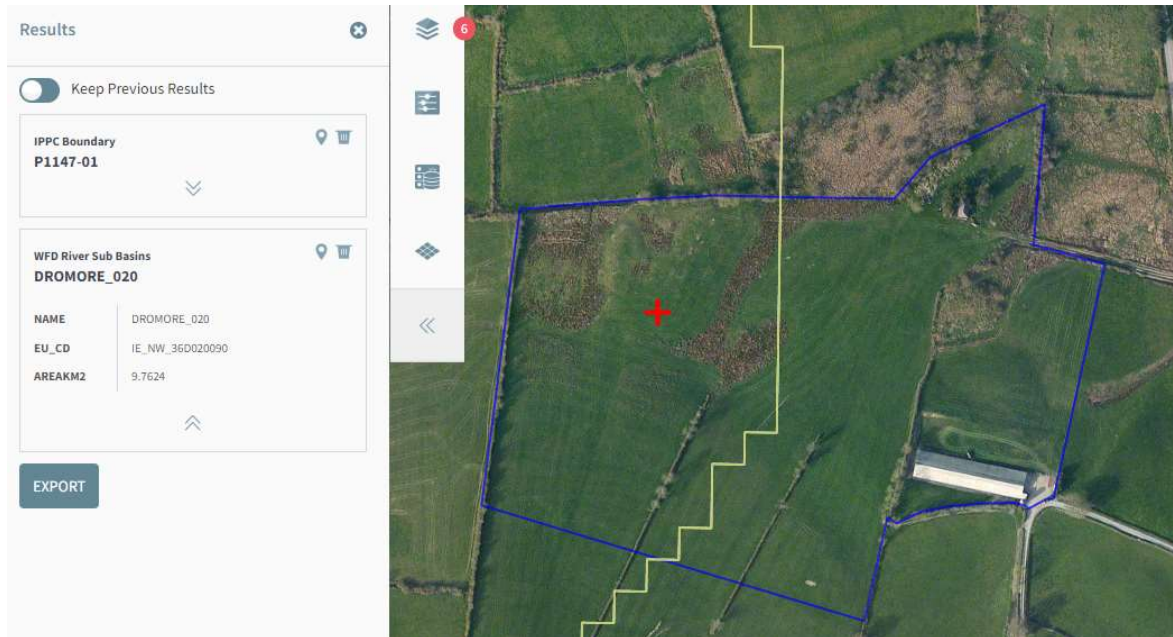

3. Provide clarifications on the BAT conclusions for BAT 3 and 4 from the CID document for the Intensive Rearing of Poultry or Pigs ((EU) 2017/302, February 2017), clearly identifying the specific techniques that will be used.

- **BAT 3A and 3B – Generally applicable and in practice on site. Low crude protein diets to be used on-site. Phase feeding to be implemented as appropriate, and in line with processor/nutritionist advice.**
- **BAT 4A and 4B – Generally applicable and in practice on site. Phytase or similar to be used where deemed appropriate. Phase feeding to be implemented as appropriate, and in line with processor/nutritionist advice.**

4. Provide an update on the status of the development works, as permitted by planning permission reference numbers 21/14 and 22/75. Confirm that licensed activities have not yet commenced.

**Construction of the poultry house developments approved under 21/14 and 22/75, and licensable activities have not yet commenced. The development schedule for same is dependant on the granting of the I.E. Licence as same is a pre-requisite for funding for the proposed development.**

The logo for CLW Environmental Planners Ltd. features a central black horizontal bar with the company name in white serif font. To the left of this bar, there are several overlapping, semi-transparent squares in shades of purple, blue, and green, intersected by a thin black vertical line.

**CLW Environmental Planners Ltd.**

The Mews,  
23 Farnham Street,  
Cavan,  
Co. Cavan

Phone: 049-4371447/9

Fax: 049-4371451

E-mail: [info@clw.ie](mailto:info@clw.ie)

If you require any additional information please contact this office.

Yours Sincerely,

Paraic Fay

---

**Paraic Fay B.Agr.Sc.**