

NE ELEVATION

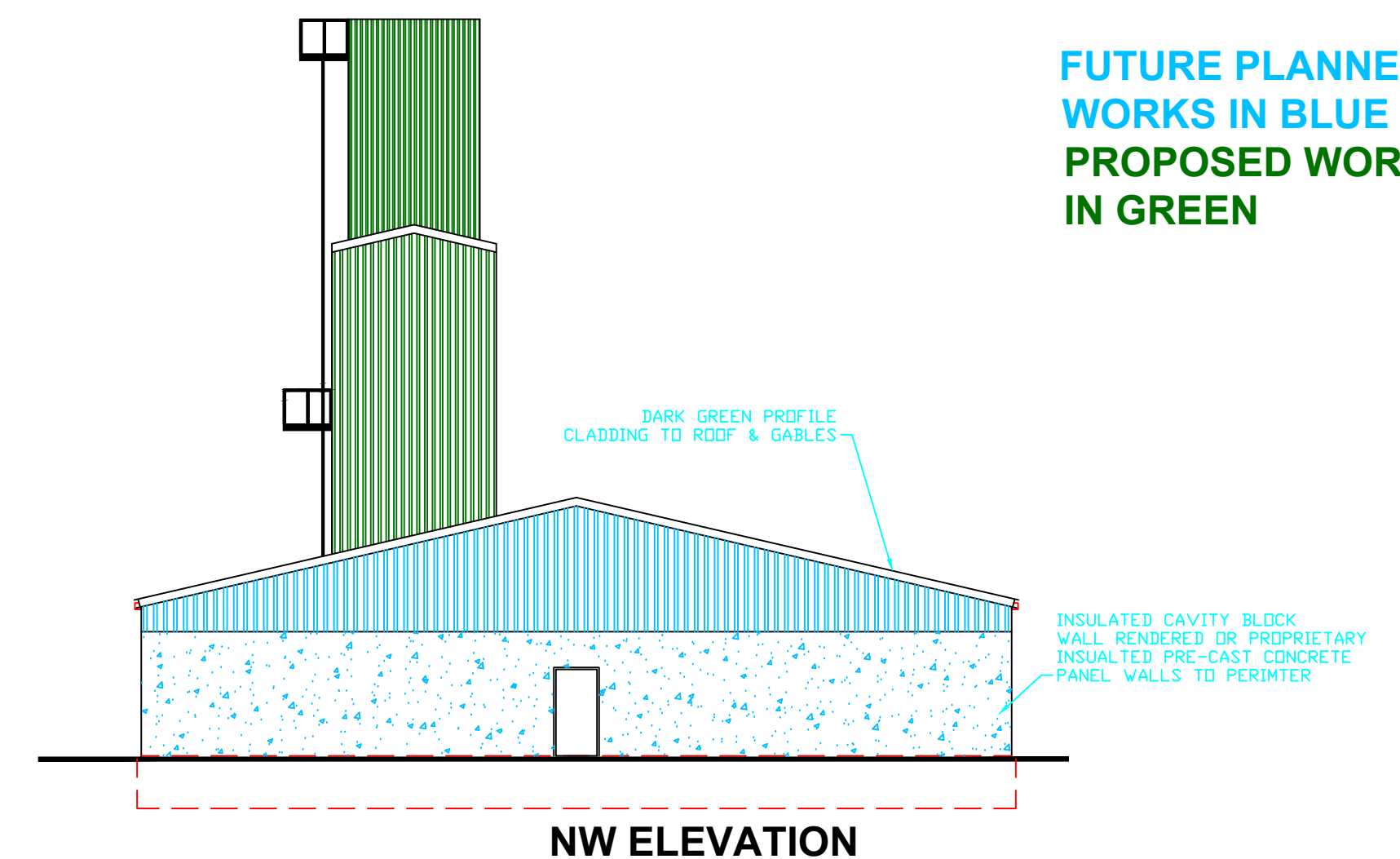

NW ELEVATION

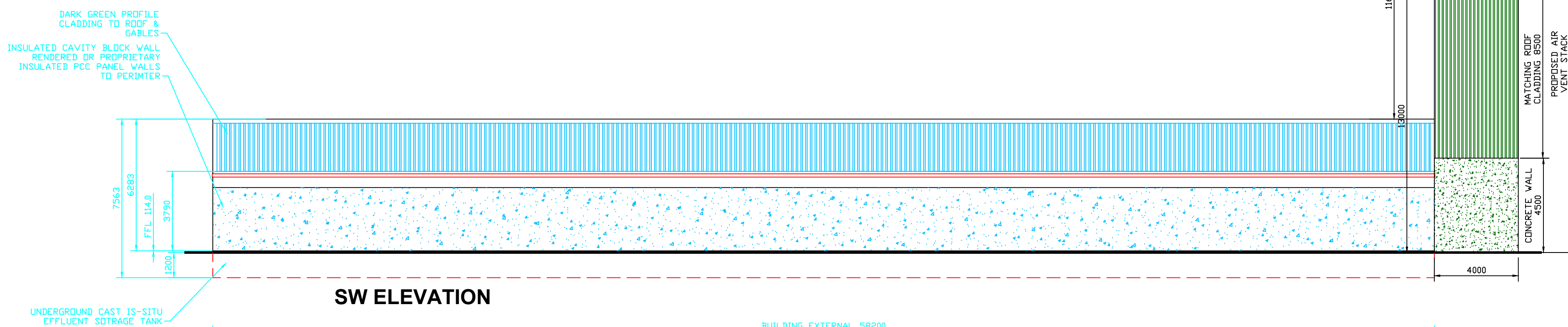

SW ELEVATION

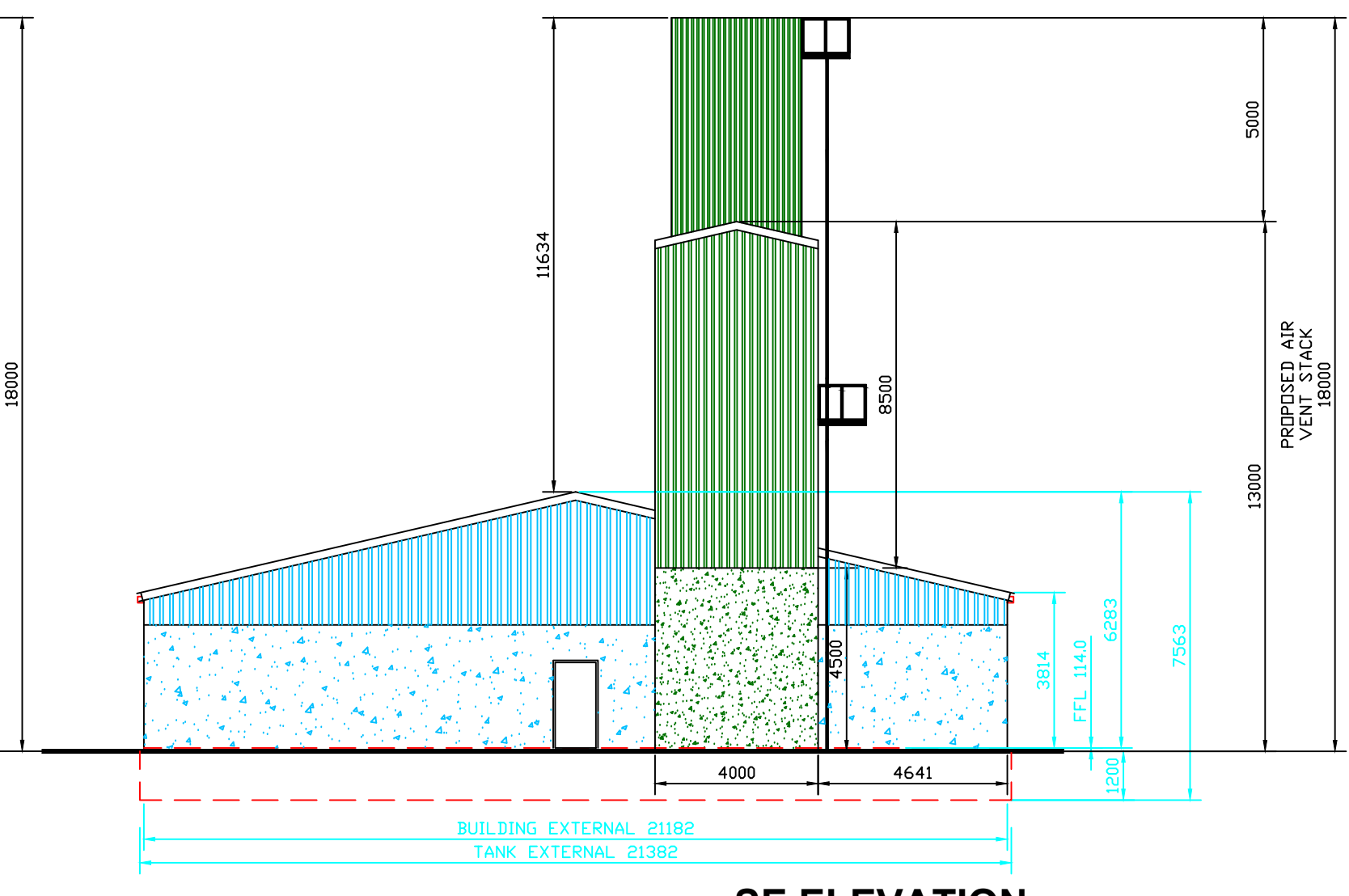

SE ELEVATION

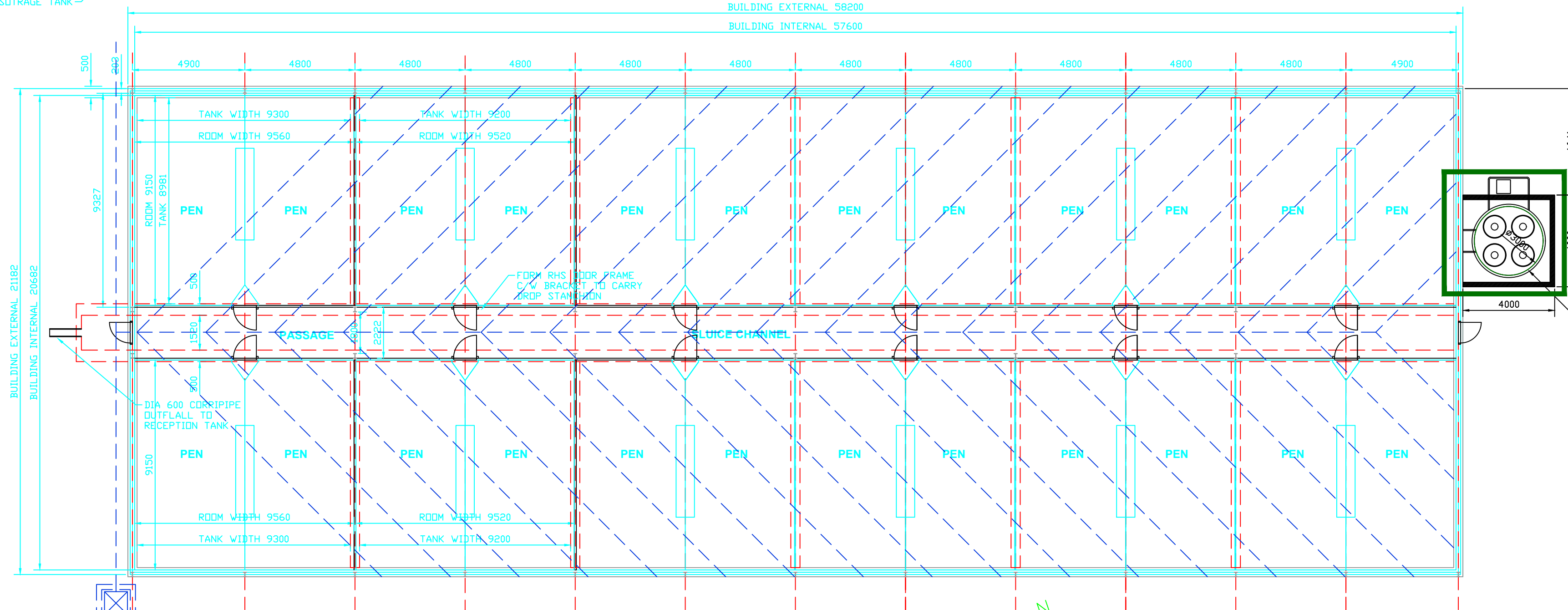

FLOOR PLAN

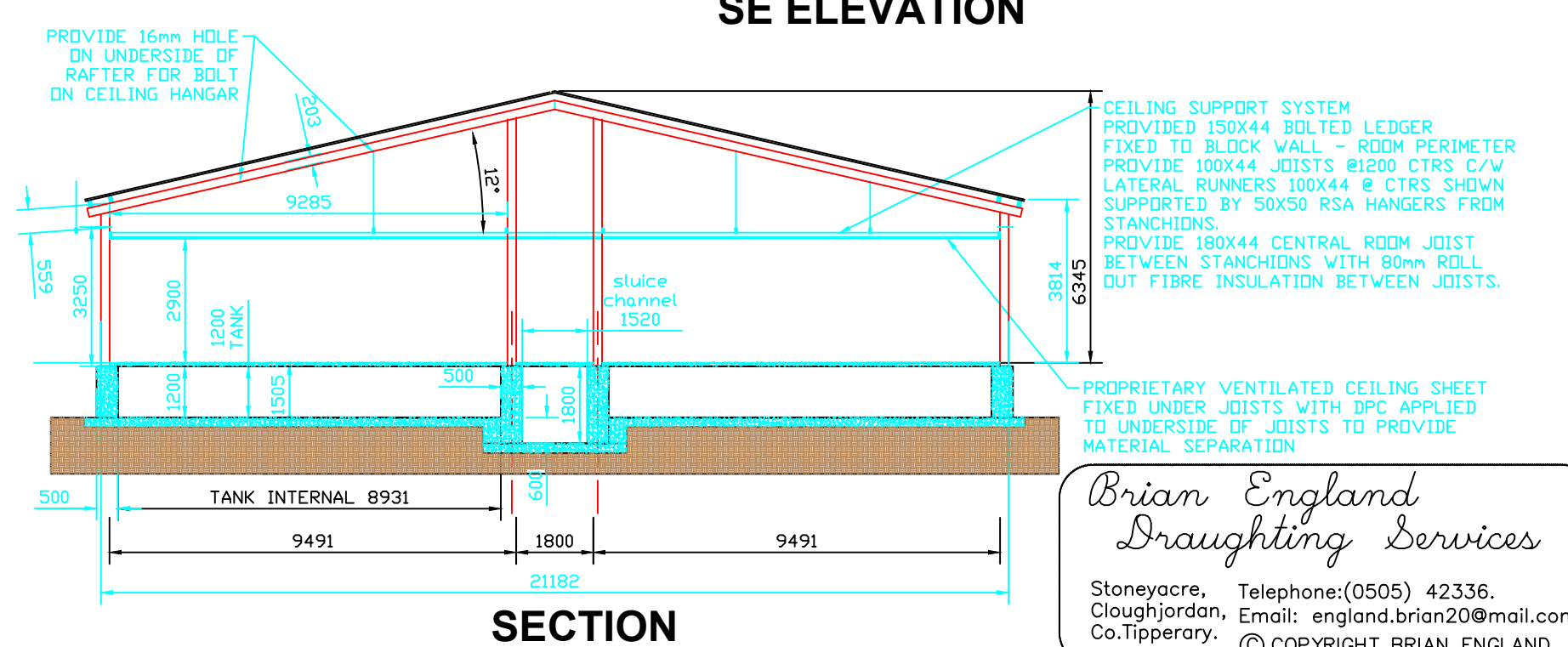

SECTION

Pre-Finisher House  
Shed Floor Area = 1191sq.m

Effluent Capacity  
12x Underground Room Tanks = 991.5cu.m  
Freeboard = 198cu.m

THE FOLLOWING TECHNICAL SPECIFICATION REGARDING MINIMUM STANDARD OF WORK & FINISH SHOULD BE USED IN THE WORKS DETAILED FOR SPECIFIC AREAS OF DEVELOPMENT.  
FDS S.123, FOR SLATED LIVESTOCK UNITS, RE-INFORCED CONCRETE TANKS.  
FDS S.101, SHOULD BE USED AS THE MINIMUM SPECIFICATION FOR FRAMEWORK & S102 FOR ROOF AND SIDE CLADDING OF STRUCTURE.  
FDS S.129, SPECIFICATION FOR FARMYARD DRAINAGE, CONCRETE YARDS & ROADS.  
FDS S.144, MINIMUM SPECIFICATION FOR LOOSE DRY SDW UNITS.  
ALL WORK TO BE CONDUCTED IN ACCORDANCE WITH DUTY OF SAFE WORKING ENVIRONMENT UNDER THE SAFETY, HEALTH & WELFARE AT WORK ACT 2005.

Brian England  
Drafting Services  
Stoneyacre, Telephone:(0505) 42336.  
Cloughjordan, Email: england.brian20@mail.com  
Co.Tipperary. © COPYRIGHT BRIAN ENGLAND

Client: WOODVILLE PIG FARM LTD.  
WOODVILLE,  
BALLYMACKAY, NENAGH,  
CO. TIPPERARY.

Scale: 1:150 Date: 04/08/2022

Drawn by: B.England. Checked by:

Revision: Drawing No: A3\_3276

Drawing Title:  
AIR VENT STACK UNIT  
PROPOSED PRE-FINISHER HOUSE  
WOODVILLE PIG FARM LTD.