

NORTH ELEVATION

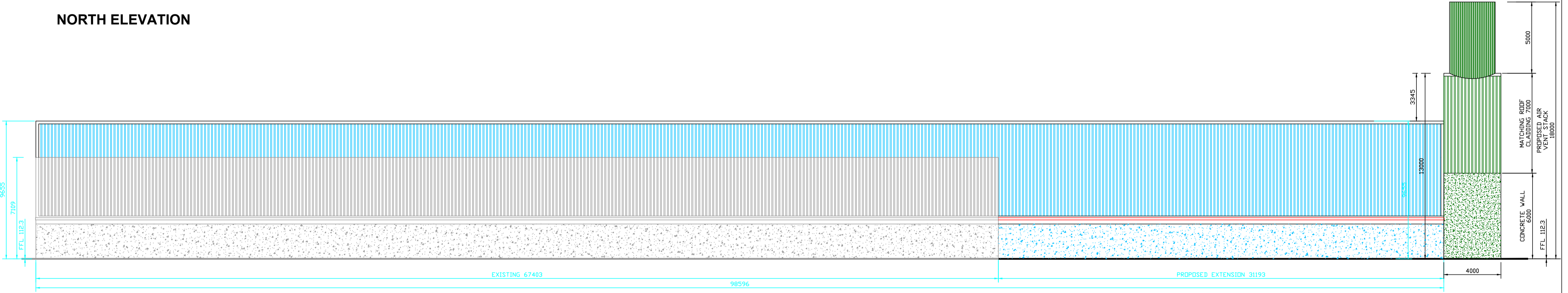

SOUTH ELEVATION

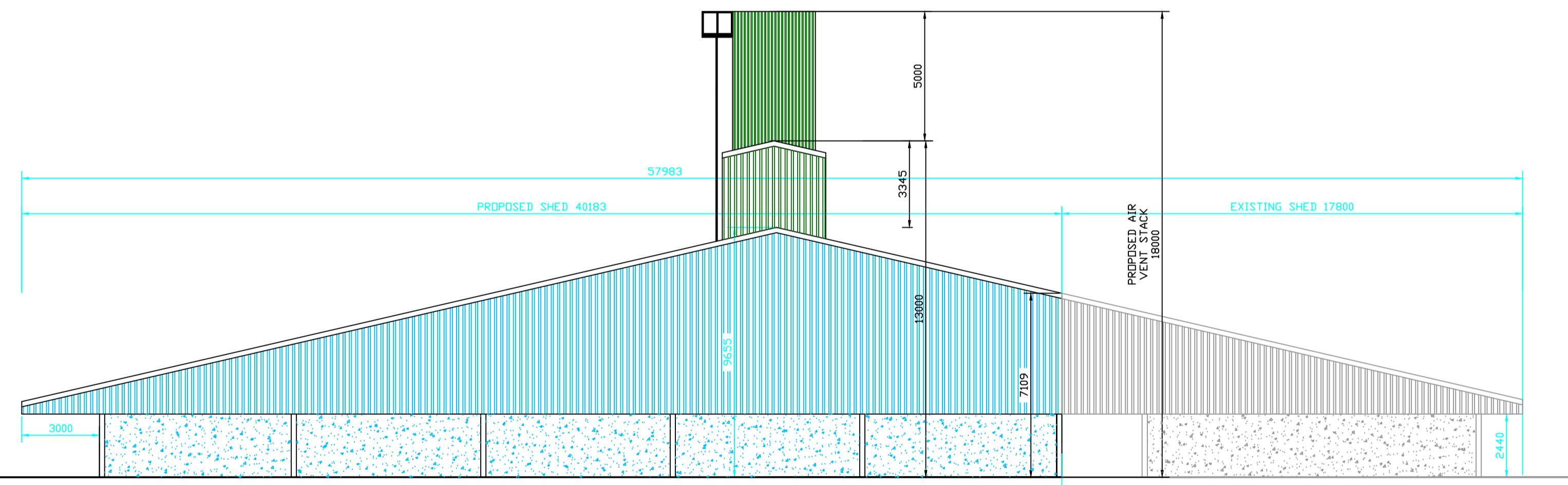

EAST ELEVATION

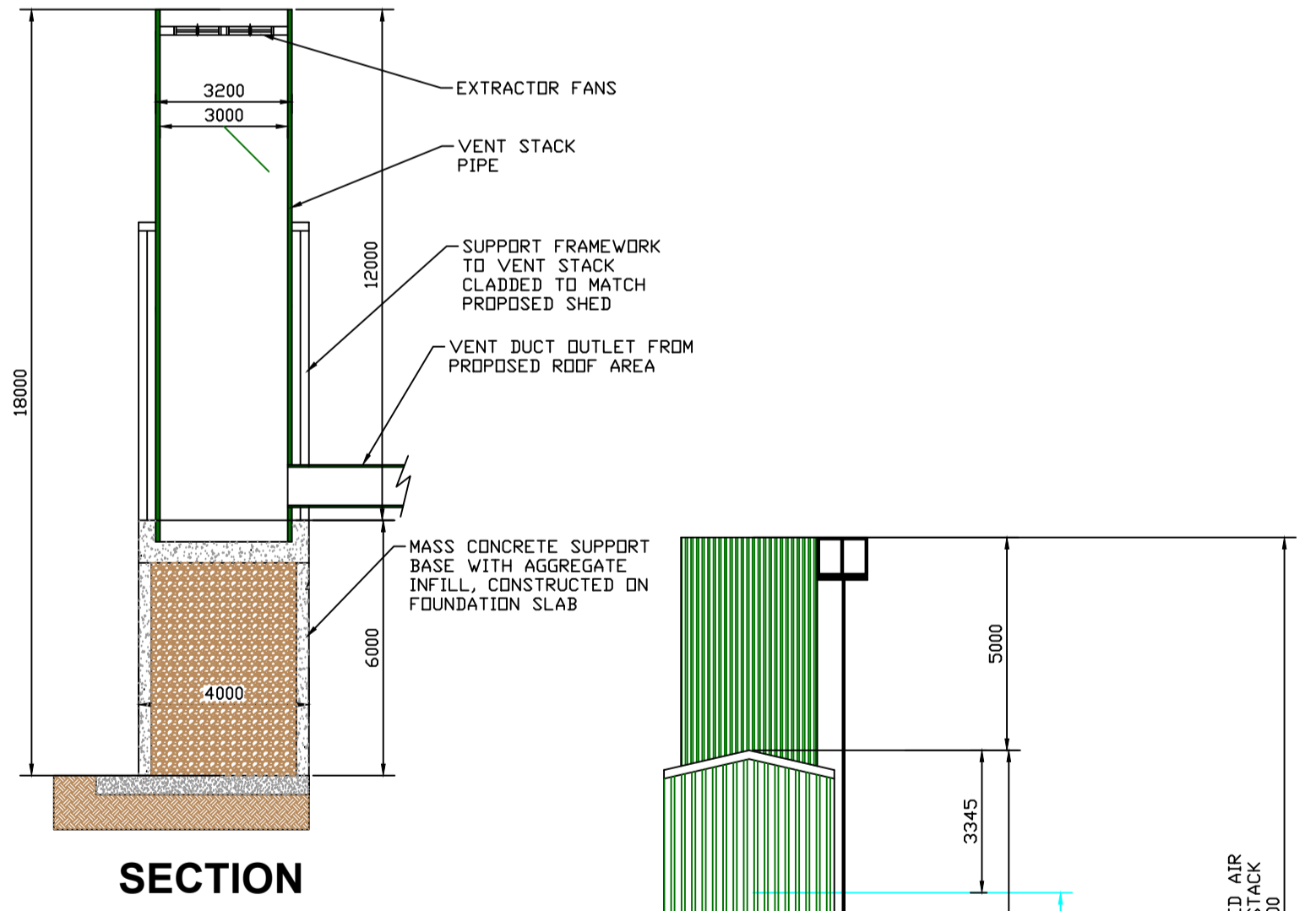

SECTION

THE FOLLOWING TECHNICAL SPECIFICATION REGARDING MINIMUM STANDARD OF WORK & FINISH SHOULD BE USED IN THE WORKS DETAILED FOR SPECIFIC AREAS OF DEVELOPMENT.
 FDS S.123, FOR SLATTED LIVESTOCK UNITS, RE-INFORCED CONCRETE TANKS.
 FDS S.101, SHOULD BE USED AS THE MINIMUM SPECIFICATION FOR FRAMEWORK & S102 FOR ROOF AND SIDE CLADDING OF STRUCTURE.
 FDS S.129, SPECIFICATION FOR FARMYARD DRAINAGE, CONCRETE YARDS & ROADS.
 FDS S.144, MINIMUM SPECIFICATION FOR LOOSE DRY SDV UNITS.
 ALL WORK TO BE CONDUCTED IN ACCORDANCE WITH DUTY OF SAFE WORKING ENVIRONMENT UNDER THE SAFETY, HEALTH & WELFARE AT WORK ACT 2005.

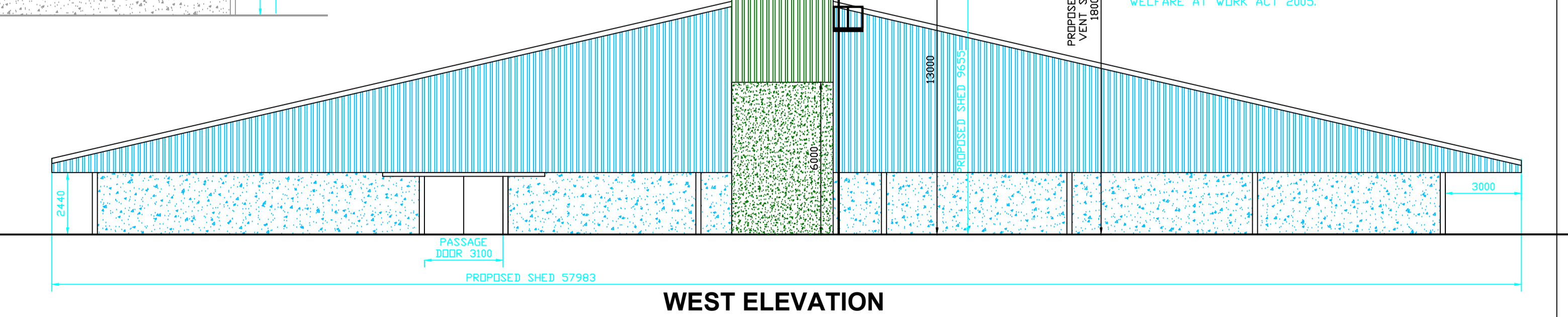

WEST ELEVATION

Brian England
 Drafting Services
 Stoneyacre, Telephone: (0505) 42336,
 Cloughjordan, Email: bengland.brian20@gmail.com
 Co.Tipperary. © COPYRIGHT BRIAN ENGLAND

Scale: 1:150	Date: 29/05/2019
Drawn by: B.England.	Checked by:
Revision:	Drawing No: A3_3272_B

Client: WOODVILLE PIG FARM LTD.
 WOODVILLE,
 BALLYMACKEY, NENAGH,
 CO. TIPPERARY.

Drawing Title:
**PROPOSED AIR VENT STACK
 PROPOSED WEANER HOUSING
 ELEVATIONS**