

**SITE PLAN**  
Scale 1/500

Site Area "A" and outlined in RED is 27.27 Acres / 11.035 Hec Including Service Road.  
Singed: **Myles O'Reilly**

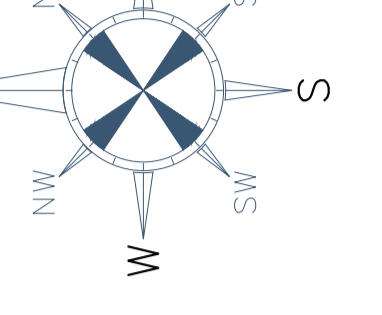
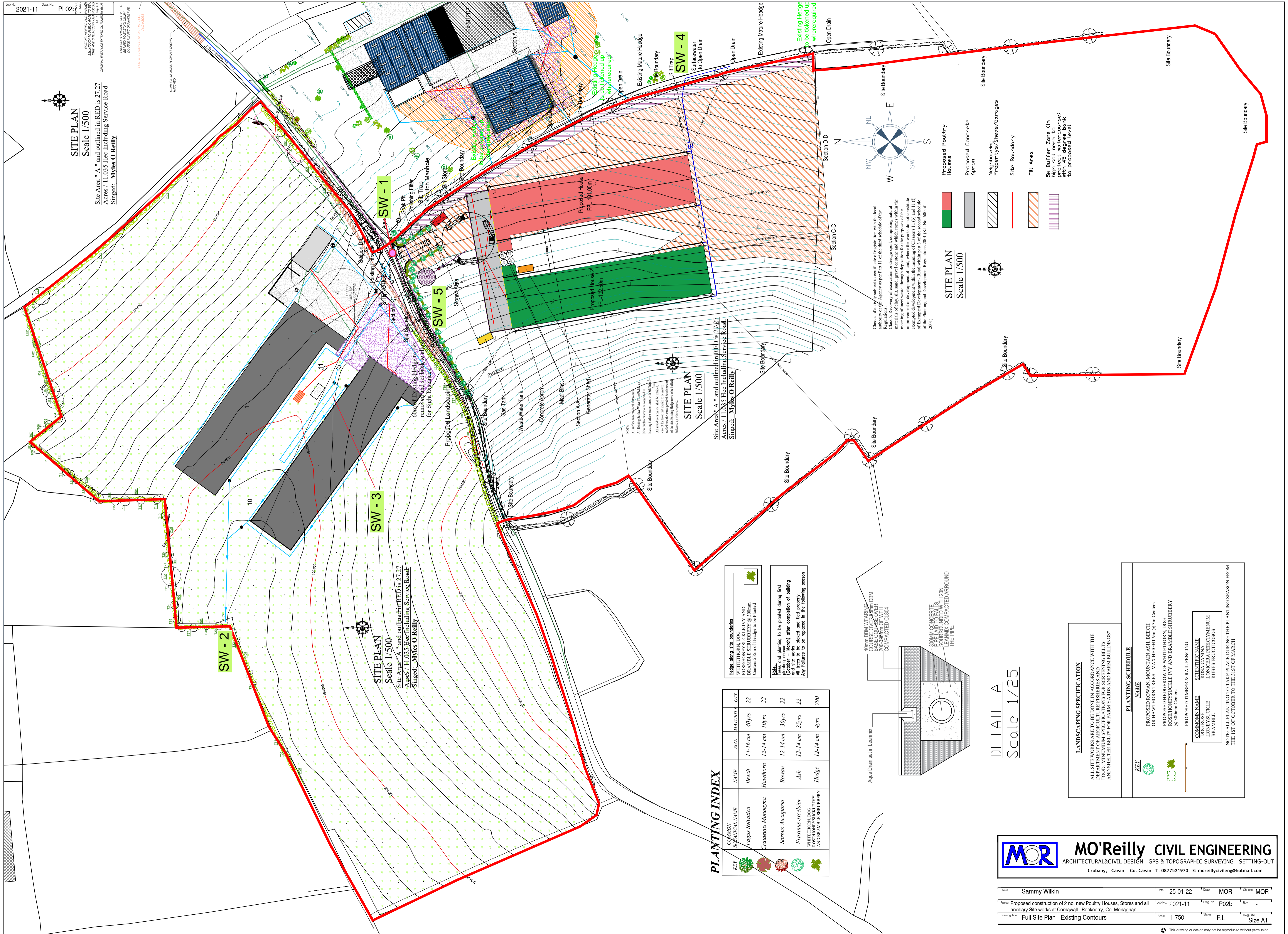

**SITE PLAN**  
Scale 1/500

- Proposed Poultry Houses
- Proposed Concrete Apron
- Neighbouring Properties/Sheeds/Garages
- Site Boundary
- Fill Area
- 5m Buffer Zone (In place to protect watercourse with 45 degree bank to proposed level)

Classes of works subject to certificate of registration with the local authority or the Agency as per Part 11 of the Land Use Planning and Development Regulations, 2001 (S.I. No. 600 of 2001)

**SITE PLAN**  
Scale 1/500

Site Area "A" and outlined in RED is 27.27 Acres / 11.035 Hec Including Service Road.  
Singed: **Myles O'Reilly**

**Notes:**  
1. All surface water shall be intercepted by the drainage system and discharged to the open drain.  
2. All surface water shall be intercepted by the drainage system and discharged to the open drain.  
3. All surface water shall be intercepted by the drainage system and discharged to the open drain.  
4. All surface water shall be intercepted by the drainage system and discharged to the open drain.

**PLANTING INDEX**

COMMON REFERENCE NAME	KEY	NAME	SIZE	MATURED	QTY
<i>Fagus Sylvatica</i>		Beech	14-16 cm	40yrs	22
<i>Crataegus Monogyna</i>		Hawthorn	12-14 cm	10yrs	22
<i>Sorbus Aucuparia</i>		Rowan	12-14 cm	30yrs	22
<i>Fraxinus excelsior</i>		Ash	12-14 cm	35yrs	22
WHITETHORN, DOG ROSE, HONEYSUCKLE IVY AND BRAMBLE SHRUBBERY		Hedge	12-14 cm	4yrs	790

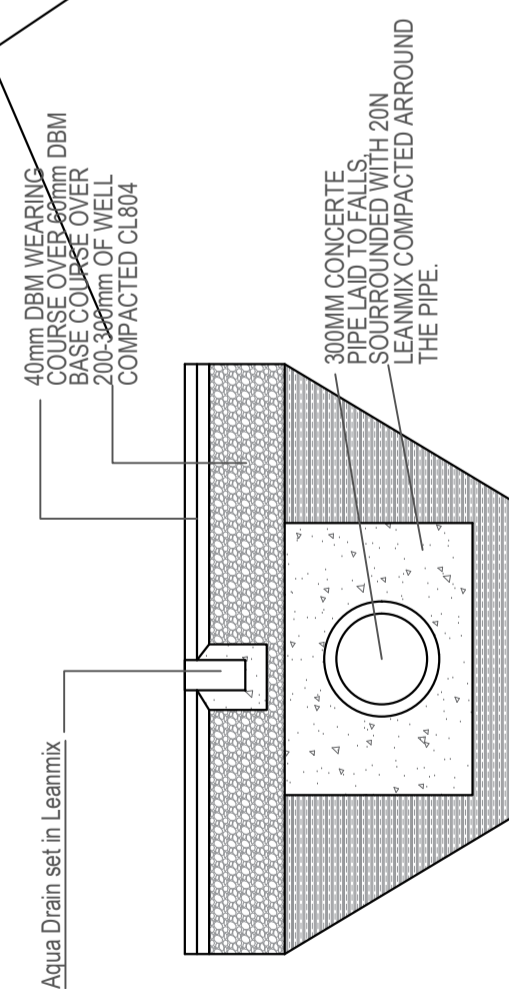

**DETAIL A**  
Scale 1/25

**LANDSCAPING SPECIFICATION**  
ALL SITE WORKS ARE TO BE DONE IN ACCORDANCE WITH THE FOOD-MINIMUM SPECIFICATIONS FOR SCREENING BELTS AND SHELTER BELTS FOR FARM YARDS AND FARM BUILDINGS\*

**PLANTING SCHEDULE**

KEY	NAME	SCIENTIFIC NAME
	PROPOSED ROWAN, MOUNTAIN ASH, BEECH OR HAWTHORN TREES - MAX HEIGHT 9m @ 3m Centers	<i>Rowan</i> , <i>Ash</i> , <i>Beech</i> , <i>Hawthorn</i>
	PROPOSED HEDGEROW OF WHITETHORN, DOG ROSE, HONEYSUCKLE IVY AND BRAMBLE SHRUBBERY @ 300mm Centers	<i>Whitethorn</i> , <i>Dog Rose</i> , <i>Honeysuckle</i> , <i>Ivy</i> , <i>Bramble</i>
	PROPOSED TIMBER & RAIL FENCING	

NOTE: ALL PLANTING TO TAKE PLACE DURING THE PLANTING SEASON FROM THE 1ST OF OCTOBER TO THE 31ST OF MARCH

**MOR MO'Reilly CIVIL ENGINEERING**  
ARCHITECTURAL & CIVIL DESIGN GPS & TOPOGRAPHIC SURVEYING SETTING-OUT  
Crubany, Cavan, Co. Cavan T: 0877521970 E: moreillycivileng@hotmail.com