

Poultry Farm

ENVIRONMENTAL IMPACT ASSESSMENT REPORT



In respect of a proposed development involving the proposed alteration to the operation, and capacity, of their existing poultry farm:

KILNAMADDY,
NEWBLISS,
CO. MONAGHAN.

On behalf of:

WOODBURN FARMS LTD.,
WOODBURN HOUSE,
NEWBLISS,
CO. MONAGHAN

CLW Environmental Planners Ltd.

CLW Environmental Planners

The Mews
23 Farnham Street
Cavan
Tel: 049 4371447/9
E-mail info@clw.ie

JUNE 2021

CONTENTS

	Page No.
<u>Non-Technical Summary</u>	1
 <u>1. Introduction & Development Context</u>	 6
1.1 Description of site and proposed development	
1.1.1 Scale of the proposed developments	6
1.1.2 Planning / Licensing History	8
1.1.3 Site Location	9
1.1.4 Topography	11
1.1.5 Physical description of the proposed development	11
1.1.6 Operation of the proposed development	12
 <u>2. Scoping of Environmental Impact Assessment</u>	 16
2.1 Data required to identify the main effects that the proposed development is likely to have on the environment	19
2.2 Project Type as per EPA Draft Guidelines	19
 <u>3. Description of Reasonable Alternatives</u>	 20
 <u>4. Environmental Assessment</u>	 27
4.1.1 Description of the physical characteristics of the proposed development and the land use requirements during construction and operation.	27
4.1.2 A description of the main characteristics of the production processes, nature and quantity of materials used.	28
4.1.3 An estimate, by type and quantity, of expected residues and emissions (including water, air and soil pollution, noise vibration, light, heat and radiation) and quantities and types of waste produced during the construction and operation phases.	29

4.2	A description of the relevant aspects of the current state of the environment (baseline scenario) and an outline of the likely evolution thereof without implementation of the project as far as natural changes from the baseline scenario can be assessed with reasonable effort on the basis of the availability of environmental information and scientific knowledge.	31
4.3	Descriptions of the aspects of the environments likely to be significantly affected by the proposed development	
4.3.1	Effect on Population and Human Health	32
4.3.2	Effect on Bio-diversity (Flora and Fauna)	33
4.3.3	Effect on Land and Soil	37
4.3.4	Effect on Geological & Geomorphological Heritage of the Area	38
4.3.5	Effect on Water	38
4.3.6	Effect on Air	44
4.3.7	Effect on Climate/Climate Change	45
4.3.8	Effects on Visual Aspects and Landscape	46
4.3.9	Effect on Archaeological & Cultural Heritage	50
4.3.10	Effect on Material Assets	52
4.4	Description of the significant effects of the proposed development	53
4.5	The forecasting methods used to assess the effects on the environment	57
4.6	Cumulative and Transboundary Effects	58
4.7	Inter-relationships	58
4.8	Difficulties encountered in compiling the required information	65
5.	Description of measures envisaged to avoid, reduce, prevent or if possible, offset any identified significant adverse effects on the environment.	66
6.	<u>Environmental Management Programme</u>	68
7.	<u>Summary</u>	70

Appendices

Appendix No. 1	~	Site Location Map
Appendix No. 2	~	Site Layout (Not to scale) Location of Proposed and Existing Developments
Appendix No. 3	~	Drawings of Proposed Development (Not to scale)
Appendix No. 4	~	Environmental Protection Agency – Draft Guidelines on EIS – Project Type 13
Appendix No. 5	~	Details of Poultry Litter Contractor
Appendix No. 6	~	Animal Tissue Disposal
Appendix No. 7	~	
Appendix No. 8	~	Extent and Location of Lands Available for Application of Soiled Water
Appendix No. 9	~	Feed Details
Appendix No. 10	~	General/Mixed Waste Disposal
Appendix No. 11	~	Extracts from Monaghan County Development Plan 2019- 2025

- Appendix No. 12 ~ Extract from General Soil Map of Ireland.**
- Appendix No. 13 ~ Local Water Quality Data**
- Appendix No. 14 ~ Met Data**
- Appendix No. 15 ~ Dept. of Agriculture – Minimum Specification for Screening belts for Farmyards and Farm Buildings – S 135**
- Appendix No. 16 ~ Water Protection Plan Checklist**
- Appendix No. 17 ~ Appropriate Assessment Screening Report**
- Appendix No. 18 ~**
- Appendix No. 19 ~ European Communities (Good Agricultural Practice for Protection of Waters) Regulations 2017 – S.I. 605 of 2017**

A. NON-TECHNICAL SUMMARY

This Environmental Impact Assessment Report (E.I.A.R.) has been prepared by C.L.W. Environmental Planners Ltd. on behalf of Woodburn Farms Ltd., Woodburn House, Newbliss, Co. Monaghan in respect of the proposed development (i.e. change in stock numbers, bird type and operational practices) pertaining to the proposed alteration to the operation, and capacity, of their existing poultry farm, (together with any ancillary structures and associated site works, on and or adjacent to) of an existing poultry farm at Kilnamaddy, Newbliss, Co. Monaghan. The E.I.A.R. has been prepared by Mr. Paraic Fay B.Agr.Sc and Mr. Oliver Leddy B.Agr.Sc. of C.L.W. Environmental Planners Ltd. with the assistance of persons and bodies referred to hereafter. The farm will operate under Licence by the Environmental Protection Agency, and this licence will be progressed in advance of commencing licensable activity.

The proposed development (i.e. change in stock numbers, bird type and operational practices) is to be fully contained within the existing 3 No. poultry rearing houses and ancillary structures/facilities at Kilnamaddy, Newbliss, Co. Monaghan, and on the site of a currently existing poultry farm. The E.I.A.R. has been prepared after an Environmental Impact Assessment (E.I.A.) of the proposed development (i.e. the proposed alteration to the operation, and capacity, of their existing poultry farm) carried out by C.L.W. Environmental Planners Ltd., in accordance with the Planning and Development Act 2000 (as amended), Planning & Development Regulations 2001 as amended and the Protection of Environment Act 2003.

The existing farm operated by the applicant, applicant's family has been operated as a poultry farm for a long number of years. It currently consists of;

- 2 No. operational poultry / pullet rearing houses (Houses 1 and 2) with a total capacity for c. 26,000 birds, and,
- 1 No. poultry layer house (house No. 3) with a capacity for 9,500 hens.

together with all ancillary structures and facilities necessary for the operation of this enterprise.

As a result of alterations in the families farming activities it is now proposed to alter the operation of this site and operate same as a dedicated pullet rearing site. House No. 3 is to be converted (internally, with no external modifications that would require planning permission) from the existing housing system for the production of eggs, to a pullet rearing house, thus resulting in an overall site capacity increased to c. 60,000 birds.

Upon completion of the proposed development the proposed pullet rearing activities will be the only agricultural activities carried out on this site by the applicant. The production system on the farm will alter from a combination of pullet rearing and egg production (as currently operates) to a dedicated pullet rearing system, with the main focus being to rear and supply birds to the applicant's own and or applicant's families free range layer houses, with any additional birds reared and not required by the applicant/applicant's family elsewhere, to be reared on contract for other existing poultry farmers.

The proposed development and associated changes in the production system to exclusively pullet rearing, will be completed within the confines of the existing site and the existing structures/facilities and will have no potential visual impact. The capacity of the farm upon completion of all proposed developments will increase from c. 35,500 to c. 60,000 birds exceeding the threshold required for the preparation of an Environmental Impact Assessment Report as per S.I. 600 of 2001 (Planning and Development Regulations 2001), Schedule 5 Part 2 1 (e) (i) as follows;

"Installations for intensive rearing of poultry not included in Part 1 of this Schedule which would have more than 40,000 places for poultry."

and thus necessitating the preparation of an Environmental Impact Assessment Report, notwithstanding that no infrastructural works requiring planning permission as proposed.

As all manure is to be moved off-site by a registered contractor in line with the requirements of S.I. 605 of 2017, as amended. The additional structures and site works required as part of the existing/proposed development will include meal storage silo(s), soiled water tank, and gas storage tanks etc., and are existing on site.

The proposed development / existing poultry farm is located in the townland of Kilnamaddy, Newbliss, Co. Monaghan, within the existing poultry farmyard complex. The applicants are highly experienced in poultry farm management, and in particular the management of layer/pullet rearing enterprises. The operation of the proposed activity will be co-ordinated, in so far as is possible, with the operation of the existing farming activities. The management principles and production process are similar for the existing and proposed developments. The alteration from pullet and layer enterprises to exclusively pullet rearing will not fundamentally change the range of process to be carried out, but will specialise in pullet rearing with the cessation of activities associated with the existing layer farming enterprise currently carried out on-site. The proposed development will allow specialisation of production, improved bio-security, provide significant economies of scale for the applicant, and will better align with the applicant's and applicant's families existing poultry enterprises located elsewhere.

The capacity of this farm is and will be in excess of that for which a Licence from the Environmental Protection Agency (E.P.A.) is required. The applicant will ensure that the required licence is in place prior to the commencement of licensable activities. This E.I.A.R. will be submitted to the EPA as part of the Licence application process. The present enterprise does not have the capacity to meet the applicant's / applicant's families requirement for pullets for their existing layer houses. Upon completion of the proposed development the pullet rearing enterprise will be an important foundation, and will provide the stock for the applicant's / applicant's families layer farming enterprises.

The application site lies within the Erne Hydrometric Area and Catchment, and the Finn (Monaghan) Sub-Catchment and Sub-Basin. There are a number of drains close to the application site, and clean surface water from the site is being directed into these drains. These drain towards the Nook Stream, which is 228m south-east of the application site. This stream flows north / north-west / west until its confluence with the River Finn, at a point approximately 870m north-west of the application site.

The EPA have defined the ecological status of the Nook Stream and the River Finn as moderate. Under the requirements of the Water Framework Directive in Ireland, this is unsatisfactory and all watercourses are obliged to meet achieve good ecological status within a specified time frame (2021). Storm water from roofs and clean yards will discharge to field drainage via a storm water collection system. The storm water discharge points will be regularly checked, inspected and monitored. There will be no discharge of any soiled water or any effluent from the site to any watercourse or to groundwater.

The site in question is located in a rural area within the townland of Kilnamaddy. Access to the site will be via an existing private entrance and laneway that is just off a local road. The area of the site is 0.7 hectares. The site is 3.9km north of Newbliss and 4km south-west of Smithborough.

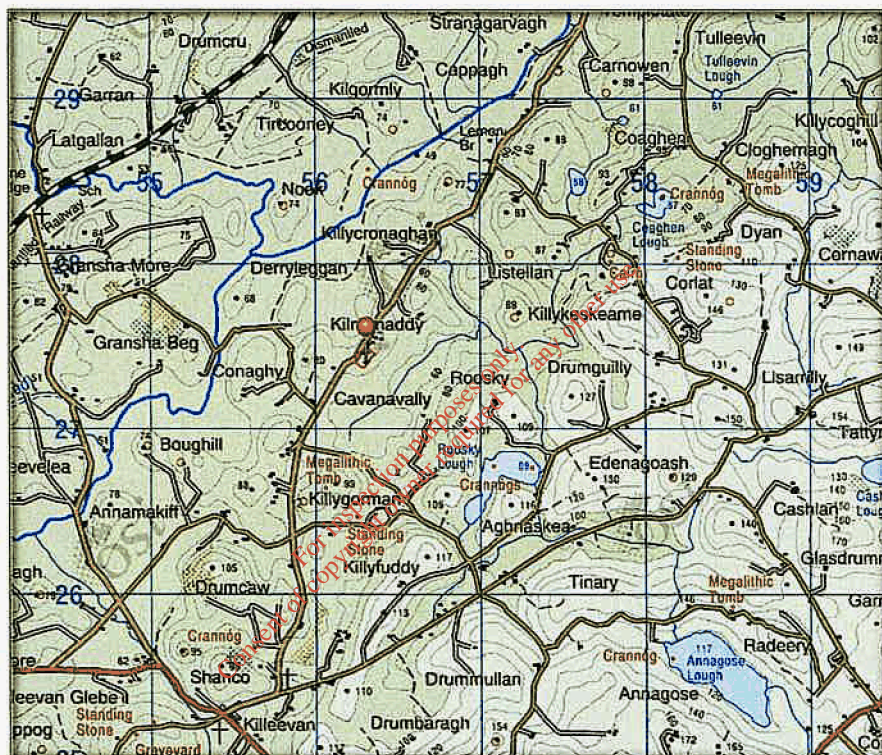

The dominant land-use surrounding the application site is agriculture and improved agricultural grassland is the dominant habitat locally. Other natural habitats represented locally include areas of wet grasslands, heathland, scrub, hedgerows, treelines and watercourses. The dominant habitat within the application site currently is buildings and artificial surfaces, i.e., the existing poultry houses. An examination of the website of the National Biodiversity Data Centre revealed that there are no records for the presence of any notable mammal species from within the relevant one km grid square (H5627) of this proposed development.

The activity on the farm is, and will be, a poultry farming activity appropriate to the area and consistent with the development plan for Co. Monaghan. The site is well serviced by the current road infrastructure and is accessed by a local road which subsequently connects with National Primary Route, the N54 Monaghan – Clones Road, c. 3 km north of the site. The proposed development will be completed, within the site of an existing poultry farm and associated structures and will use the existing access routes and site infrastructure, with no additional infrastructure currently proposed.

The topography of this site means that the existing poultry houses are above the adjoining local road levels, but the existing site is mature and long established in the local Landscape. The site is located c. 5.1 km from the closest Natura 2000 site – Magheraveely Mark Loughs SAC UK0016621.

Hazardous waste generated at this site will be in the form of spent fluorescent lighting tubes. The annual quantity of each of this class of waste generated on the site is and will be minimal. It is proposed to accumulate the used fluorescent tubes in a specialised storage area in the site pending periodic disposal at the Monaghan Co. Co. civic amenity centre. Alternatively these tubes may be returned to the supplier.

As the existing operational houses have been well maintained it has been ensured that only the most efficient systems of poultry husbandry are in operation on this farm. All existing systems are well maintained and serviced so as to ensure that they are operating to maximum efficiency. The existing poultry houses and ancillary structures will continue to be maintained to a high standard.

The type of house existing on this farm, and which will facilitate the proposed development is a simple closed building of block and timber/wood construction, thermally insulated with a forced computer controlled ventilation system and artificial lighting. Birds are to be housed on a solid floor, with litter (wood shavings/chopped straw) spread over the entire floor area. Automated feeding and drinking systems are in operation and are in line with Best Available Techniques (BAT) requirements. A button nipple drinking system is/will be used in the existing houses as this is the most efficient type of drinking system and it ensures that the manure/litter remains as dry as possible.

The production process on this farm, (which will now be exclusively pullet rearing) will be similar to the existing practices in houses 1 and 2, other such houses in Co. Monaghan, and will be in line with the requirements of the Department of Agriculture, Food & Marine and Bord Bia. The applicants will be responsible for the feeding, management and husbandry of the birds and for ensuring that all of the required records are maintained. The stock for this farm will be brought from the hatchery as day olds, and will remain in the houses until they are at point of lay (c. 15-16 weeks of age) at which time they will be transported off-site to specialised layer houses, (incl. those operated elsewhere by the applicant/applicant's family). The existing/proposed houses will operate in an all in - all out basis to maintain a single age profile, and to maintain the health status of the birds.

The poultry manure from this farm is/will be removed off site by an authorised contractor, Mohan and Brown Contractors, on behalf of the applicant. The contractor provides the machinery and labour necessary for cleaning out the houses and is responsible for cleaning of the houses, arranging transport and making arrangements for the receipt of this material. Mohan and Brown Contractors carry out this function for a number of poultry farmers so as to provide a consistent, reliable service to all farmers and to provide a consistent supply of manure to the compost yards/recipient farmers. The estimated manure production as a result of the proposed alteration in activity will be a total of c. 480-500 tonnes/annum similar to that produced by the existing enterprise, and is to be transported off-site by the appointed contractor as detailed in Appendix No. 5.

Soiled water from the existing, and proposed development where applicable, will be collected in dedicated soiled water collection tanks located at rear of the existing houses. This soiled water will then be applied to farmland, in accordance with S.I. 605 of 2017, as amended.

Emissions to air from the site are and will be small, and are attributable to the animals that are on the site. The odour associated with a site of the proposed capacity does not and will not cause significant annoyance and will not interfere with amenity outside the boundary of the site. Odour emissions from the site may be increased at times when birds manure is being removed, however this occurs for only a short period in every cycle. The production cycle allows for c. 2-3 flocks/annum, similar to the current production cycle in houses 1 and 2. Essentially the substantive part of the proposed development will be the change from layer farming (egg production) in house 3, which operates on a c. 14-15 month cycle, to a pullet rearing enterprise as currently carried out in houses 1 and 2.

Well maintained, properly ventilated poultry farms with modern manure removal will minimise any potential adverse odour impact and will minimise odour outside the confines of the site/immediate area. Transient increases in odour emissions may be associated with manure removal from the site. The applicants have not experienced any complaints arising from the existing activities on the site.

A small proportion of the birds maintained on the farm die prematurely. These carcasses are and will be stored in a covered sealed container on site, awaiting collection by an authorised contractor. Fallin Bird Ltd. are an authorised contractor who regularly remove these carcasses, and any other such material to an authorised Animal By-Products plant at Harefort Ltd., Redhills, Co. Cavan, in compliance with existing requirements.

The potential of the proposed development, either independently and/or when assessed cumulatively with other developments in the area, for either direct or in-direct, short, medium, of long term adverse impact on environmental parameters is negligible, if any, because;

- of the nature and scale of the proposed development (i.e. change in stock numbers, bird type and operational practices),
- wastes would be removed from the site by authorised waste contractors for either disposal or use elsewhere,
- all manure is to be removed off site by an experienced contractor, and,
- all soiled water will be collected in dedicated soiled water collection tanks pending its application to farmland in accordance with S.I. 605 of 2017 as amended.

While waste generated in the site would be accumulated and stored temporarily in the site, there would be no disposal or recovery of any waste undertaken on the site.

1. Introduction and Development Context

This Environmental Impact Assessment Report (E.I.A.R.) was compiled following an Environmental Impact Assessment (E.I.A.) of a proposed development (proposed alteration to the operation, and capacity, of their existing poultry farm) on an existing poultry rearing farming enterprise, at Kilnamaddy, Newbliss, Co. Monaghan, operated by the applicants, Woodburn Farms Ltd.. The E.I.A.R. is to be submitted to Monaghan County Council in support of an application for Planning Permission for the proposed alteration to the operation, and capacity, of their existing poultry farm. The proposed development of the existing poultry farm site brought, will allow the farm to specialise as a site for poultry (pullet) rearing, and replacing the existing mixed farming model which currently includes 2 pullet rearing houses and one layer house, at Kilnamaddy, Newbliss, Co. Monaghan. Please refer to site plan contained in Appendix No. 2 and the drawings contained in Appendix No. 3.

EIA requirements derive from Council Directive 85/337/EEC (as amended by Directives 97/11/EC, 2003/35/EC and 2009/31/EC) and as codified and replaced by Directive 2011/92/EU of the European Parliament and the Council on the assessment of the effects of certain public and private projects on the environment and as amended in turn by Directive 2014/52/EU.

The E.I.A.R. is drafted with particular regard to the aforementioned directives and Planning and Development Acts 2000 (as amended), the Planning and Development Regulations 2001 as amended and in particular Article 94 and Schedule 6 of the 2001 Planning and Development Regulations, and the Protection of Environment Act 2003. It is submitted to provide information that may be helpful to the planning authority in making its decision on the application for the proposed development and to comply with Schedule 5, Part 2, 1 (e) (i) of S.I. 610 of 2001, as amended, which specifies a requirement for an E.I.A.R. for poultry units exceeding 40,000 places for poultry.

1(1) Description of the Site and the proposed development

- **1(1)(1) Scale of existing and proposed development.**

The existing farm consists of 3 No. poultry rearing houses currently operating at a total of c. 35,500 birds (26,000 pullets and 9,500 laying hens), together with all ancillary structures and facilities necessary for the operation of this enterprise. The currently proposed development (i.e. change in stock numbers, bird type and operational practices) is to specialise as a dedicated farm for pullet rearing together with all ancillary structures and associated site works. The capacity of the farm following completion of the currently proposed development will be a maximum of c. 60,000 pullets. The applicant will require a Licence from the E.P.A. to accommodate the proposed development and increase in scale, and this application will be completed with the E.P.A. in advance of the commencement of licensable activity.

The existing and proposed poultry farming activities are the only agricultural activities to be carried out on this site by the applicant. The proposed development (i.e. change in stock numbers, bird type and operational practices) will operate along identical management principles and production processes to the existing practices in Houses 1 and 2 currently operating on site, albeit that one existing house (house No. 3) operating as a layer house will be repurposed for pullet rearing.

The proposed development (i.e. change in stock numbers, bird type and operational practices) will be carried out, to ensure compliance with the Nitrates directive (Appendix 19), animal welfare legislation, and to ensure that this farm operates at maximum, efficiency, flock performance and environmental standards. This proposed development will be located in the townland of Kilnamaddy, Monaghan, adjacent to the site of the existing farmyard/poultry housing.

The proposed capacity of this farm will be in excess of that for which a Licence from the Environmental Protection Agency (E.P.A.) is required (i.e. in excess of 40,000 places). A Licence for the operation of the farm will be obtained from the Agency prior to the commencement of licensable activities on site. The enterprise currently on site provides part-time employment for the applicant, however upon completion of the proposed development the pullet rearing enterprise will form an important part of the applicant's / applicant's families overall farming activities and will ensure the economic sustainability of the layer farming enterprises.

The purpose of the proposed development is to develop a dedicated and specialised pullet rearing site for the rearing of birds (referred to as pullets) from day olds to point of lay (c. 15-16 weeks of age). These birds will then be transported to specialised layer farms, to produce eggs for human consumption. The scale of the proposed farm and the licensable activity is average by current industry standards.

Soiled water collection facilities of c 81m³ capacity are located at the rear of the existing houses to collect any soiled water from same. The existing tanks are as indicated on the site plan. Manure will be removed c. 2-3 times per annum at the end of each batch.

The existing site is long established in the surrounding landscape and traditional in terms of its design and appearance, not intrusive in the landscape. The drawing details with regard to the existing development are included in Appendix No. 3.

1(1)(2) Planning/Licensing History

The subject site is an existing poultry farm and the existing farm has developed over recent years. Site Location Maps are contained in Appendix No. 2.

A. Planning Permission

Planning permission has been granted by Monaghan County Council on the subject site in the 1980's and 1990's with the most recent permission in 2007 (07/295), relating to developments in the bovine yard, and currently outside the scope of the proposed development.

B. E.P.A. Licence

A licence application will be submitted to the Agency in respect of this farm in advance of the commencement of licensable activity.

For inspection purposes only.
Consent of copyright owner required for any other use.

- **1(1)(3) Site Location.**

The site in question is located in a rural area within the townland of Kilnamaddy. Access to the site will be via an existing private entrance that is just off a local road. The area of the site is 0.7 hectares. The site is 3.9km north of Newbliss and 4km south-west of Smithborough., at National Grid Reference E256310 N327439. The existing and proposed poultry farming activities will be the only agricultural activities carried out by the applicants on this site.

The activity on this site is, and will be, a poultry farming activity similar to the current activities on site and consistent with the development plan for Co. Monaghan. The existing site, while remotely located is serviced by a good road network, to be accessed by a local road which subsequently connects with the N54 National route, c. 3.1 Km's from the site.

This proposed site is accessed via an existing entrance that currently services the existing farmyard complex. As previously detailed the proposed development (i.e. change in stock numbers, bird type and operational practices) can be wholly contained within the existing site and existing site structures / ancillary facilities, and the development proposed will not result in any increase in traffic and/or any intensification of use of the existing entrance.

The location of this farm yard is identified on the location maps (1:2,500) included in Appendix 1, which also indicates the extent of the land owned by the applicant / applicant's family at this location. The layout of the existing farm (which will be unchanged) is shown on the Site Layout plan included in Appendix 2. The site is compact, and is designed to be safe, secure and efficient in operation. There is one third party dwelling located within c. 300 metres of the existing structures, at c. 170m distant and, notwithstanding that the proposed development (i.e. change in stock numbers, bird type and operational practices) relates to the intensification of use of the existing farm (as defined by bird numbers) the potential impacts associated with the operation of the farm will be reduced due to the alteration in the operational activities and production cycle on the farm.



Figure 1 – Map showing the Location of the Proposed development (i.e. change in stock numbers, bird type and operational practices) Site (Pinned)

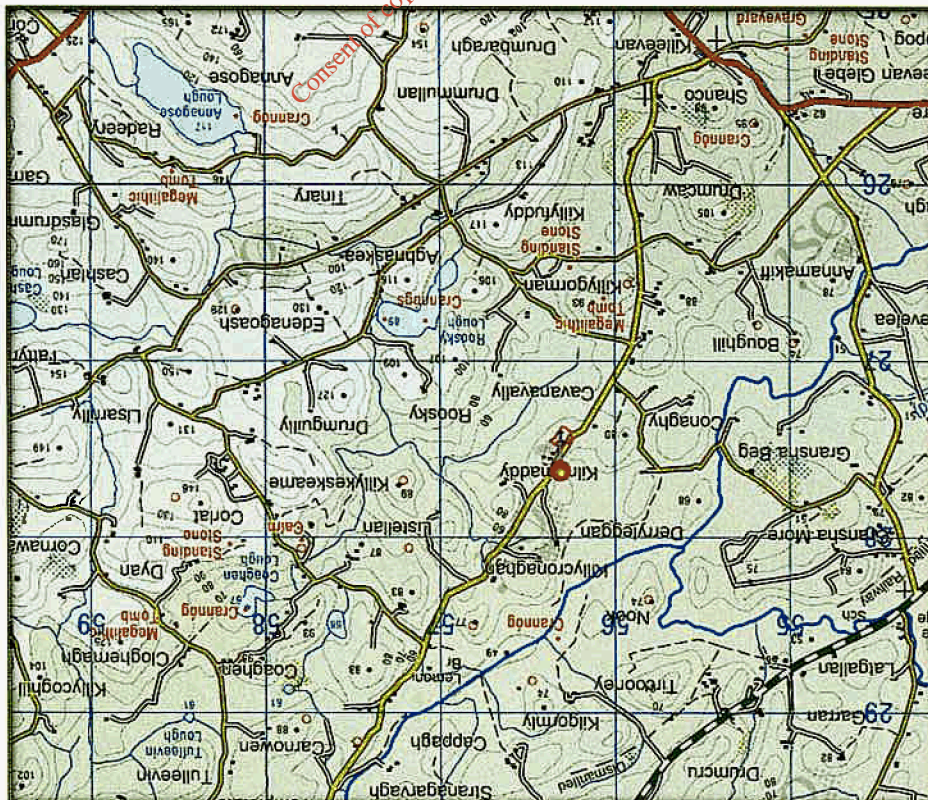

- **1(1)(4) Topography**

The site area is typical of the local topography of the area and same has not been unduly influenced by previous development works in this area. The site is slightly above the level of, but set back from the adjoining access road to the front of the site. The subject site topography is similar in nature to the general topography in this area.

Due to the nature of the proposed development (i.e. change in stock numbers, bird type and operational practices) and the fact that same can be wholly contained within the existing structures/facilities there is no potential for adverse visual impact on the surrounding area.

- **1(1)(5) Physical description of the existing/proposed development (i.e. change in stock numbers, bird type and operational practices)**

As the existing houses have been well designed and constructed the most efficient systems are in operation on this farm. All systems are, and will be, well maintained and serviced so as to ensure that they are operating to maximum efficiency. Appendix 2 includes detailed drawings of the existing development.

Pullet rearing design principles follow a simple template and have not changed significantly over recent years. The type of poultry housing existing on this farm is designed for layer and/or pullet rearing and comprises a simple closed building of block and timber/wood construction on an impervious concrete base, thermally insulated with a forced computer controlled ventilation system and artificial lighting. Birds are to be housed on a solid floor, with litter (wood shavings/chopped straw) spread over the entire floor area. Automated feeding and drinking systems are in operation and are in line with Best Available Techniques (BAT) requirements. A button nipple drinking system is used in the existing houses as this is the most efficient type of drinking system and it ensures that the manure remains as dry as possible.

The poultry layer house that is to be converted (i.e. House No. 3) is of similar external appearance to the 2 No. additional poultry houses (houses 1 and 2) already existing on-site and currently operating as pullet rearing houses. Any necessary physical amendments to the existing house are all internal, and will not give cause for potential impacts. Birds will be housed on the floor and the house will be open plan with no internal divisions similar to the existing houses. All manure is to be moved off-site by a registered contractor in line with the requirements of S.I.605 of 2017, as amended.

The measures outlined as BAT for the Poultry Sector, (in the Integrated Pollution Prevention and Control (IPPC) Reference Document on Best Available Techniques for Intensive rearing of Poultry and Pigs), and in particular this type of production include:

- “the naturally ventilated house with a fully littered floor and equipped with non-leaking drinking systems, or
- The well-insulated fan ventilated house with a fully littered floor and equipped with non-leaking drinking systems.

● **1(1)(6) Operation of the Proposed development (i.e. change in stock numbers, bird type and operational practices)**

- **Operating Hours:** The main activities at this farm occur during normal working hours between 06.00 a.m. and 20.00 p.m. Stock inspections in line with normal farming practices are and will be carried out every day including weekends and holidays. Automatic feeding and ventilation systems operate on a 24 hour basis and in addition, essential activities may be carried out outside of core working hours.
- **Production Process:** The production process on this farm will be in line with normal pullet rearing activities as currently carried out in houses 1 and 2. In this development the birds to be reared on-site are destined primarily for the applicants' own farms. The recipient applicant's vet, feed supplier, advisor will arrange for a number of farm inspections to be carried out during the year, so as to ensure that all of the production standards and requirements are being complied with. In addition to the above the applicants will also be subject to inspections from Bord Bia, the Department of Agriculture, Food and Marine, Monaghan Co. Co., and from the Environmental Protection Agency.
- **Feeding:** All birds will be fed by means of an energy efficient, low maintenance, automated feeding system. Feed will be moved from the external feed storage bins, into the houses. During the production cycle three different diet specifications are used, two starter rations up to 8 weeks and one grower ration to 16 weeks. Each diet is tailored to meet the birds nutritional requirements for protein/amino acids, energy, minerals and vitamins at that stage of production and to minimise nutrient excretion. This will ensure that birds are healthy and contented and are reared properly so as to produce healthy efficient hens that will produce the maximum number of high quality nutritious eggs. Total Feed Consumption/annum for the proposed development (i.e. 60,000 pullets) is expected to be c. 1,250t, (increasing from c. 1,050 T currently). All feed to be used on this farm will be supplied from specialised feed suppliers such as Corby Rock Mill Ltd., Monaghan etc.
- **Production Cycle:** The applicant is responsible for the maintenance and preparation of the houses, management of the birds, feeding, water and ventilation systems and for ensuring that all of the required records are maintained for each flock. The stock for this farm will be brought from the hatchery as day olds, and will remain in the houses until c.15-16 weeks (as per the existing production cycle for houses 1 and 2, compared to being transferred into the house at 15-16 weeks for the layer farming system, as per house 3 currently) when they will be caught by specialist bird catchers and transported by HGV to the designated layer farm.

The houses will operate in an all in - all out basis to maintain a single age profile, and to maintain the health status of the birds. The applicants will seek approved, where required, under the Bord Bia approval system for the proposed alterations, as per the Sustainable Egg Assurance Scheme (SEAS), upon completion of the proposed development

As part of this approval the daily procedure will follow the Bord Bia Poultry Sustainable Egg Assurance Scheme Produce - Rearer Requirements.

The following checklist is included as part of this standard.

Appendix 7.19 Rearer House Preparation

Preparation of the House

- Fresh bedding must be spread evenly to cover the floor.
- Houses must be pre-heated gradually at least 24 hours before the birds arrive.
- The temperature must be stabilised.
- Space heaters or brooders must be set up to ensure that there are no extremes of temperature in the house.
- Independent thermometers must be placed around the house with at least two of them at bird level, to monitor uniformity of temperature.
- Fresh, clean water must be available to the day-olds immediately on their arrival at the farm. Starter ration must also be available.
- Trays and paper may be used to supplement pan or track feeders.
- Feeders and drinkers must not be placed directly under a heat source.
- Before the birds arrive, a final house-check is essential to ensure that temperatures are at the correct levels and that there are no water leaks.
- The Field Officer must approve the house before re-stocking.

- **Management of Organic Fertiliser:** The poultry manure from this farm will be removed off site by an authorised contractor, Mohan and Brown Contractors, on behalf of the applicant. The contractor provides the machinery and labour necessary for cleaning out the houses and is responsible for cleaning of the houses, arranging transport and making arrangements for the receipt of this material. Mohan and Brown Contractors carry out this function for a number of poultry farmers so as to provide a consistent, reliable service to all farmers and to provide a consistent supply of manure to the compost yards/recipient farmers.

The estimated manure production as a result of the proposed development will be c. 0.39m³/000 birds/week (**Data used taken from Department of Agriculture and Rural Development N.I. FMNS4, as no equivalent data available in S.I. 605 of 2017 as amended**) or a total of 1,716 m³/annum (c. 480-500 tonnes, similar to existing production).

As previously detailed all manure will be moved off-site by an approved registered contractor in compliance with S.I. 605 of 2017 as amended, i.e. the regulations that have given effect to the Nitrates Directive in Ireland. Additional details provided by the contractor have been included as Appendix No. 5.

- **Management of Soiled Water:** Soiled water from the proposed where applicable, will be collected in dedicated soiled water collection tanks located at the rear of the existing houses. Estimated soiled water production will be c. 70 m³/annum. This soiled water will then be applied to farmland in line with S.I. 605 of 2017 as amended. A map is included in Appendix 8 indicating the location and extent of farmland available for soiled water. Clean and soiled water separation and collection facilities are to be upgraded as part of this development.

As previously detailed soiled water from the existing/proposed development will be allocated to farmland, in accordance with S.I. 605 of 2017, as amended, as indicated in Appendix No. 8. A director of the applicant, Mr. Richard McConkey farms an area of c. 12 hectares which is not subject to any existing/proposed poultry development. These lands are operated a part of a bovine farming enterprise, however Mr. Richard McConkey, is currently proposing to cease bovine farming and this land will be used exclusively for a 2 cut-silage system with all silage sold off.

Soiled Water from the proposed development will be allocated to these lands as indicated in Appendix No. 8. The stocking rate as proposed will be 0 kg Organic N/ha. The application of c. 70 m³ of soiled water from the proposed development, with an estimated N content of 1.1 Kg Organic N/Ha will increase this stocking rate to c. 6.5 Kg Organic N/Ha well inside the 170 Kg Organic N/Ha limit. These lands can also accommodate in excess of 1,000 m³ of additional soiled water, well in excess of that produced in the applicants / applicants families existing poultry houses located elsewhere.

- **Bio-Security:** To minimise the risk of personnel bringing infection into the poultry farm all visitors are banned with the exception of essential personnel such as veterinarians and servicemen. All visitors must sign a register and use appropriate disinfectant procedures. Designated lorries are to be used to deliver feed to the farm. A vital part of maintaining health within the unit is the necessity to fully clean out after each flock is removed. This avoids the build-up of bacteria and viruses which challenge the incoming stock and which may affect their production efficiency. Once litter has been removed by the designated contractor all internal surfaces are washed down using a power washing system and then disinfected. The changes to a specialised, and dedicated pullet rearing site, with a single bird type on site will improve bio-security on site and bird health.

The management and operation of the proposed development as outlined is as per that, or substantially similar to that currently practiced by the applicants on the existing poultry enterprise, and identical to that currently practiced in ghouses 1 and 2..

For inspection purposes only.
Consent of copyright owner required for any other use.

2. Scoping of Environmental Impact Assessment

The scoping of this E.I.A.R. was carried out by the design team in conjunction with the applicant, and was completed in line with previous submissions to the Environmental Protection Agency, Monaghan County Council and other Local Authorities. Other organisations and bodies consulted directly/indirectly include: -

- Geological Survey of Ireland.
- Met Eireann.
- Central Fisheries Board.
- Office of Public Works.
- Department of Agriculture, Food and the Marine
- Department of the Environment, Community and Local Government
- National Parks and Wildlife Service
- Teagasc, Johnstown Castle.
- Environmental Protection Agency
- David Leonard Engineering, Leitrim, Dring, Co. Longford.
- Noreen McLoughlin, MSc MCIEEM (Ecologist), Whitehill Environmental

The scope of the Environmental Impact Assessment conducted in respect of the proposed development includes the following:

- The requirements of the EU Directive, the *European Communities (Environmental Impact Assessment) Regulations, as amended*, and the *Local Government (Planning and Development) Regulations, 2001 to 2015*
- Guidelines on information to be contained in Environmental Impact Assessment Report - EPA Draft August 2017
- The requirements of Monaghan County Council, as elaborated in the current *County Development Plan 2019 - 2025*.

- The likely concerns of local residents and other third parties.
- The nature, location and scale of the proposal.
- The existing environment, as well as any vulnerable or sensitive features and current uses.
- The likely and significant impacts of the proposed development (i.e. change in stock numbers, bird type and operational practices) on the environment.
- Available methods of reducing or eliminating undesirable impacts.

The *European Union (Environmental Impact Assessment) Regulations*, (as amended) and directive 2014/52/EU prescribe a list of areas of the environment that must initially be addressed in any E.I.A.R. These areas comprise/may comprise of:

- Population and Human Health.
- Bio-Diversity (Flora & Fauna, Special Policy Areas etc.).
- Land and Soil.
- Water.
- Air.
- Climate.
- Landscape.
- Material Assets.
- Traffic.
- Architectural and Archaeological Heritage.
- Cultural Heritage.
- The inter-relationship between the factors listed above.

It is necessary to encompass each of these sections of the environment with respect to the impacts that the proposed development will have on them. The purpose of this exercise is to shape and mould the E.I.A.R. so as not to overlook any impacts that may be significant, and to focus on the issues that have potential for environmental impact.

In this case the above criteria were studied and prioritised, ensuring that particular attention was paid to the issues that are directly relevant to the impact of the proposed development (i.e. change in stock numbers, bird type and operational practices). A Matrix has been developed so as to assess the magnitude and nature of any potential impacts at the Scoping stage. Resulting from this preliminary assessment, only those issues identified as significantly potentially impacted by this development have been assessed in detail in this E.I.A.R..

Any development may result in indirect effects, along with the direct effects of demolition (if applicable) and construction. The potential impacts that the proposed development could impose on each aspect of the environment were sub-divided into the following categories, and analysed separately:

- Potential impacts if the proposed development does not proceed.
- Potential impacts during construction phase of proposed development.
- Potential impacts during operational phase of proposed development (i.e. change in stock numbers, bird type and operational practices).

	NO DEVELOPMENT	CONSTRUCTION PHASE	OPERATIONAL PHASE
Population / Human Health	≈	N/A	✓✓
Biodiversity (Flora)	≈	N/A	≈
Biodiversity (Fauna)	≈	N/A	≈
Land and Soil	≈	N/A	✓✓
Water	≈	N/A	✓
Air	≈	N/A	✓
Climate	≈	N/A	≈
Ambient Noise	≈	N/A	≈
Cultural Heritage	≈	N/A	≈
Landscape	≈	N/A	≈
Material Assets			
▪ Traffic	≈	N/A	✓
▪ Land Use	≈	N/A	✓
▪ Employment	×	N/A	✓✓

Key:

≈ No Impact

× Slight Negative Potential Impact

×× Moderate Negative Potential Impact

××× Significant Negative Potential Impact

✓ Slight Positive Potential Impact

✓✓ Moderate Positive Potential Impact

✓✓✓ Significant Positive Potential Impact

2(1) Data required to identify and assess the main effects that the proposed development (i.e. change in stock numbers, bird type and operational practices) is likely to have on the environment

- Knowledge of the environment in which the proposed development, (and the existing farm) is to be sited.
- Knowledge of the processes in the proposed development, and the existing farm.
- The emissions to air.
- The emissions to groundwater.
- Characteristics of the effluent to be treated on site.
- The emissions to surface waters.
- The ambient quality of receiving waters.
- Availability of contractors to transport and treat wastes/by-products sent off-site

This is considered in some detail later in this statement.

2(2) Project Type as per EPA Guidelines (Note revised Advice Notes specific to E.I.A.R. not yet published)

The EPA have published Draft Guidelines on the Information to be contained in an EIAR and Draft Advice Notes for Preparing an EIS. In these advice notes they have classed development listed under the *Planning and Development Regulations 2001 fifth schedule* into various Project Types. For each project type they have outlined the information to be contained within an EIS for a project of this type. In this case, a poultry farm is classed under *Project Type 13 Pig Rearing Installations and Poultry Rearing Installations*.

Under *Project Type 13* the EPA advice notes outlines the information to be contained within the Development Description and the description of the Environmental Effects. Appendix No. 4 includes the summary provided in these guidelines for this *Project Type 13*. It outlines possible mitigation options for this type of development. The advice notes describe the principle concerns likely to arise as stemming from the issues of manure handling (mainly slurry/manure) and odours. The significance of impacts is very much a factor of the site's proximity to sensitive receptors although it highlights that such projects frequently dispose of wastes at locations which are not adjacent to the animal rearing operations.

While these advice notes remain in a Draft format, and they relate to the preparation of an EIS (forerunner of E.I.A.R.), consideration has been given to these in the preparation of this E.I.A.R. Details of Project Type 13 from the EPA Guidelines have been included as Appendix No. 4.

3. Description of Reasonable Alternatives

- **3(1) Alternative site**

The applicant has reviewed all of the lands, and existing poultry sites available to them prior to selecting the site for the proposed development. The proposal to specialise the applicants existing poultry farm represents a logical approach to the development of their poultry farming operations at this existing poultry farm site, the integration with existing activities located elsewhere, and, to utilise both the site of the existing poultry housing, and the existing facilities thereon.

The specialisation in pullet rearing will allow for more efficient on-site operations so that the operator does not have 2 different ages of stock and 2 different operating models on the one site. The existing site has no significant and/or specific environmental constraints which mitigate against the proposed site and/or would support the selection of any alternative site available to the applicant, in preference to the currently proposed site, and the completion of the proposed development (i.e. change in stock numbers, bird type and operational practices) to utilise the existing structures (as opposed to seeking to develop a new poultry farm site) complies with the requirements of the Monaghan County Development Plan.

It is intended that if and when the proposed development (i.e. change in stock numbers, bird type and operational practices) for which permission is being sought is authorised and constructed it will be integrated into the existing farm and farmyard enterprise operated by the applicant, and is similar to how 2 out of the 3 existing houses currently operate. This will ensure that access, services, labour and ancillary equipment can be easily shared. Specialising as a pullet rearing site will also take advantage of efficiencies of scale with regard to deliveries, carcass and manure collection etc and would comply with Monaghan County Council requirements for agricultural buildings as detailed in the County Development Plan.

Monaghan County Council have specific policies in the County Development plan concerning same, namely, Policy AGP 1 & 2 of the County Development Plan 2019 - 2025.

AGP 1 To permit development on new and established agricultural or forestry holdings where it is demonstrated that;

It is necessary for the efficient use of the agricultural holding or enterprise; The proposed development (i.e. change in stock numbers, bird type and operational practices) relates to a specialisation in pullet rearing (replacing the existing layer farming activities carried out in one of the existing houses). Same will result in improvements in bio-security and improvements in performance and efficiencies for the applicant.

a) The appearance, character and scale are appropriate to its location,

The proposed development, on the site of an existing poultry farm, within existing poultry housing structures will not be visually detrimental.

b) The proposal visually integrates into the local landscape and additional landscaping is provided where necessary.

The proposed development will be located on the site of a long standing poultry farm and the activity will be integrated into the existing poultry farmyard and will not be visually detrimental.

c) The proposal will not have an adverse impact on the natural or built heritage.

The proposed development, which involves no significant construction works, on an existing developed site is not likely to adversely impact on any such features.

d) The proposal will not result in a detrimental impact on the amenity of residential dwellings outside of the holding including potential for issues arising from noise, smell and pollution. Where a development is proposed within 100m of any residential property not located on the holding within the rural area (i.e. outside of a designated settlement) written consent, witnessed by a solicitor or a peace commissioner, from the adjoining property owner stating there is no objection to the proposal must be provided.

There is one third party dwelling within 300m of the existing / proposed development , and same is located c. 170m distant.

e) The proposal will not result in a pollution threat to sources of potable water, water courses, aquifers or ground water.

The proposed development will result in improvements to the management and operation of the farm and also improvements in the soiled and clean water infrastructure on the farm. with S.I. 605 of 2017. A designated contractor will be used to transport the organic fertiliser (which is not a waste) to the customer farmers.

f) Proper provision for disposal of liquid and solid waste is provided.

Any waste disposal from the site will be by registered contractors and/or approved and registered sites, appropriate to the waste material, as per existing practices.

g) The proposal will not result in a traffic hazard.

Existing access, and on-site traffic management arrangements have been provided to ensure that the proposed development does not pose a traffic hazard. This is an existing poultry farm/agricultural farmyard site, with no intensification of traffic movements.

Where a new building is proposed applicants must also provide the following information:

- h) Outline why there is no suitable existing building on the holding that cannot be used.**
- i) Design, scale and materials which are sympathetic to the locality and adjacent buildings.**
- j) The proposal is located within or adjacent to existing farm buildings, unless it has been clearly demonstrated that the building must be located elsewhere for essential operational or other reasons.**
- k) Ensure that the proposal will not seriously impact on the visual amenity of the area of the natural surrounding environment and that the finishes and colours used blend into the surroundings.**
- l) Where possible, the development is grouped with existing buildings in order to reduce their overall impact in the interests of amenity.**

Not applicable as the development as proposed makes use of suitable existing housing.

AGP 2

In addition to the information required under AGP 1 the following additional information will be required for assessing applications for intensive poultry units or similar specialised agri-developments the Council:

- a) An Environmental Impact Statement (EIS) and/or Appropriate Assessment depending on the size and use of the unit, and its likely impact on the environment.**

This E.I.A.R. has been completed in respect of this proposed development (i.e. change in stock numbers, bird type and operational practices, and proposal to exceed 40,000 places.).

- b) Details of the scale and intensity of existing operations in the vicinity of the site, including the cumulative impact of similar type developments within proximity of the site.**

As the proposed development relates to the modification of activities on an existing poultry farm, any proposed impacts resulting from the increase in bird numbers are off-set in all/part by changes to the operational activity on the farm (i.e. replacement of layer farming activities with pullet rearing). There is no reason to believe that the proposed development (i.e. change in stock numbers, bird type and operational practices) assessed individually and/or cumulatively with other existing operational poultry houses in the area will cause a significant adverse cumulative impact.

While there may be additional poultry houses in the area, these will also have to operate in accordance with S.I. 605 of 2017, as amended. The proposed development (i.e. change in stock numbers, bird type and operational practices) is a sustainable farm diversification and will be operated to the highest standards.

c) Methods for waste management including frequency and location of disposal relative to the proposed unit.

The only waste to be generated in the proposed will be;

- Dead birds which will be collected by Fallin Bird Ltd. on a regular basis.
- A small amount of general waste which will be disposed of to landfill/recycling as appropriate.

Similar to the existing activities on the farm.

d) Details of air pollution arising from the units and effluent storage, transportation and spreading.

There are no odour and/or other sensitive locations in such close proximity to the site so as to be adversely impacted by gaseous emissions from the proposed alterations to the existing activity.

All manure is to be removed off site by a registered contractor for use elsewhere in accordance with S.I. 605 of 2017, as amended. All soiled water is to be used on farmland in accordance with S.I. 605 of 2017, as amended and >6 months storage is to be provided, on site.

e) Proximity of development to aquifers and water courses and its impact on them.

The proposed development (i.e. change in stock numbers, bird type and operational practices) will be operated in accordance with S.I. 605 of 2017, and E.P.A. Licence requirements. The applicants have retained a designated and registered contractor to transport the organic fertiliser (which is not a waste) to the customer farmers.

f) The potential impact of the proposal on the residential amenity of adjoining occupiers must be considered. A unit shall not be developed at a distance of less than 100 metres from a dwelling within the rural area (i.e. outside of a designated settlement) unless the third party has given written consent, witnessed by a solicitor or a peace commissioner.

There is one third party dwelling within 300m of the existing/proposed development, and same is located c. 170 m distant.

g) Details of associated activities such as cleaning, ventilation and heating.

This has been addressed in this E.I.A.R.

h) A comprehensive landscaping plan.

The proposed development is well integrated into the site and surrounding landscape, and will require no additional housing.

i) A statement outlining why a location on the landholding was deemed more appropriate to alternative options. If the Planning Authority, consider a more appropriate location is available on the landholding the application may not receive favourable consideration.

The proposed site was selected as it was the site of an existing poultry farm with all of the required services/access/facilities etc. already laid on.

j) Traffic management plans and traffic assessment associated with the proposed development may be required for large proposals.

It is not considered that the currently proposed development (i.e. change in stock numbers, bird type and operational practices) satisfies the criteria for a large proposal and therefore the traffic management plan / traffic assessment is not deemed to be required. There is to be no projected intensification of traffic resulting from the proposed development, if anything it is anticipated that same will decrease.

Proposed Site:

As previously detailed, the applicants have selected the site for the proposed development (i.e. change in stock numbers, bird type and operational practices) taking the above considerations into account. In addition the proposed site;

- Is the most suitable option for the efficient operation of the existing poultry farm site.
- All required infrastructure already on-site.
- Is integrated with, any upgrading of the operating systems to a dedicated pullet rearing site with improved bio-security measures. Bio-security is important to any enterprise such as this and the applicants would like to maintain this to the highest standards.
- Is > 170 m from any third party dwellings, and the applicants have had no complaints to date relating to the existing farming activities on the farm.

The existing site has no significant and/or specific environmental constraints which mitigate against the proposed site and/or would support the selection of any alternative site available to the applicant, in preference to the currently proposed site.

- **3(2) Alternative Layout and Design**

As the applicant is seeking to optimise the use of the existing site and existing structures, and the proposed development is seeking to modify the existing operational activities with no infrastructure modifications / changes, the question of an alternative layout and design is not as pertinent as would normally be the case.

The scale of the proposed development (i.e. change in stock numbers, bird type and operational practices) is in keeping with the scale of the existing poultry farms in the county, in terms of both intensity and physical dimensions, and in keeping with the capacity of the existing infrastructure, and thus is deemed appropriate for the site.

No other alternative sites, layouts and/or designs were deemed satisfactory and/or appropriate, as the proposed development.

- Complies with the requirements of the Nitrates Directive.
- Satisfies the applicants need for efficiencies of scale, and specialisation of production while not requiring significant additional lands.
- Is in line with BAT requirements, and,
- Is not located in an area with any significant environmental and/or other constraints.
- Is located to take advantage of the existing site infrastructure and facilities, and located on the site of an existing poultry farm and within existing available poultry housing.

As previously stated the design of the proposed housing is in line with BAT requirements. The exterior finish, is timber clad / green or similar in colour and is sympathetic to the local environment. All roofing materials will be green or dark in colour. The design is in line with BAT requirements.

No other alternative sites, layouts and/or designs were deemed satisfactory and/or appropriate, as the proposed activity;

- seeks to utilise the existing location, design and layout;
- Complies with the requirements of the Nitrates Directive.
- Satisfies the applicants need for efficiencies of scale while not requiring significant additional lands.
- Is in line with BAT requirements. The measures outlined as BAT for the Poultry Sector, **(COMMISSION IMPLEMENTING DECISION (EU) 2017/302 of 15 February 2017 establishing best available techniques (BAT) conclusions, under Directive 2010/75/EU of the European Parliament and of the Council, for the intensive rearing of poultry or pigs)**, and in particular this type of production include:
 - **Natural ventilation, equipped with a non-leaking drinking system (in case of solid floor with deep litter).**
 - **Forced ventilation and a non-leaking drinking system (in case of solid floor with deep litter).**
- Complies with the requirements of the County Development Plan.

- **3(3) Alternative Size**

The proposed development (i.e. change in stock numbers, bird type and operational practices) on an existing site and within existing structures, has been designed and scaled to take into account the;

- Physical restraints/parameters of the site.
- Physical restraints/parameters of the existing houses
- Economies of scale for the applicants so that the scale of the proposed development (i.e. change in stock numbers, bird type and operational practices) is sufficient to cover the development as well as operational costs.

The scale of the activity as proposed is in keeping with the physical scale of the existing farm and the scale of other existing poultry farms licensed by the E.P.A. which are operating without adverse environmental impact, and are of a scale that can be appropriately managed by the applicant.

- **3(4) Alternative Process's Considered**

The applicants looked at a number of alternative processes, including but not limited to;

1. Layer Housing – (i.e. utilising the site for the housing of birds for the production of eggs, as per the existing activity in House No. 3). However as a result of recent changes announced by supermarkets and the goal that all eggs will be sourced from non-cage systems by 2025, the completion of enriched cage housing was not an option, and barn type housing systems are not common in Ireland, and/or there is currently no market for same.
2. Free Range Layer – This had to be discounted as the applicant no longer has the required lands available to facilitate same.

The proposed development (i.e. change in stock numbers, bird type and operational practices) and specialisation as a pullet rearing site offers the best fit between the proposed and existing enterprise on the site, and with the farming activities currently carried out by the applicant/applicant's family, both from a labour and efficiency viewpoint, bio-security and to ensure that all activities are carried out in a more sustainable manner.

- **3 (5) Alternative Management of By-products**

Application to land and/or for use in compost production are the two main practical economic means of utilising the nutrients in poultry manure. The poultry industry locally has a dedicated system established for the management of poultry manure involving a number of specialist contractors registered with The Department of Agriculture, Food and The Marine. The applicants have received confirmation from one of these contractors that they will manage and remove the poultry manure from the farm, and transport it to the designated customer farmer/compost yard.

At present there is no other suitable option for the utilisation of organic fertiliser produced within the existing/proposed development activity, however the applicants will continue to examine the possibility of alternative uses for this fertiliser.

4. Environmental Assessment

4(1)(1) Description of the physical characteristics of the proposed development (i.e. change in stock numbers, bird type and operational practices) and the land use requirements during construction and operation.

The physical characteristics of the proposed development (i.e. change in stock numbers, bird type and operational practices) will comprise:-

- An existing entrance onto a public road.
- Maintain existing hedgerow plantations along the site boundary.
- All manure to be moved off site by a registered contractor in line with the requirements of S.I. 605 of 2017, as amended.
- The proposed activity can be fully accommodated within the existing poultry farm site and the existing poultry farm structures.

The buildings are of a timber portal frame construction on a concrete base, with pre-fabricated / tongue and groove timber panel walls or pvc coated metal cladding on an insulated concrete stub wall. [See engineers drawings contained in Appendix No. 3].

- Underground, concrete soiled water storage tank in which soiled water would be collected and stored pending application to farmland in accordance with S.I. 605 of 2017 as amended.

The site is a long established poultry farm and all of the structures on the site will be screened or blended in to the surrounding landscape by the external finish of same, and existing hedgerows where applicable. Any additional landscaping to be introduced on the site will in accordance with the Dept. of Agriculture, Food and the Marine Specification, S135, as per Appendix No. 15.

The proposed development is essentially limited to a re-alignment of the production system in house 3 from a layer farming system to pullet rearing. Same will require internal modification to the internal feeding/drinking/heating systems etc. During the conversion phase, which will extend over a period of about 6 weeks the required works would be completed internally within the house.

4(1)(2) A description of the main characteristics of the production processes, nature and quantity of materials used.

The production processes which currently/will take place on the existing/proposed site would be:-

- The management, feeding and care of the birds.
- The despatch of all carcasses and other solid waste materials from the site for disposal or recovery at agreed/approved sites and
- The collection of all wash waters generated within or around the site in soiled water collection tanks pending application to farmland in accordance with S.I. 605 of 2017.

While the production system will operate as a specialised pullet rearing system (as opposed to the combined pullet and layer rearing system) the range of activities and processes to be carried out on site will be substantially unchanged. The pullet rearing system will result in all birds being reared over a c. 16 week period (as per the existing activity in houses 1 and 2) as opposed to remaining on site for 13 – 14 months with layers, (as per the current operation in house 3) to produce birds which will go on to produce eggs. As a result only an average of 2.5 batches will be completed per annum as opposed to <1 batch/annum with layers. As a result the annual throughput of birds on the farm will be increased, but same will be off-set by the alterations to the production system.

A vermin control programme is implemented on site and recorded on a daily/weekly basis.

The main input materials to be used in the licensable activity are water and animal feed. Water for stock and for washing is to be sourced from a well located on the family landholding, but outside the site. Estimated water use will be c. 2,000-2,500 m³ per annum for the activity.

Poultry feed will be specifically formulated rations, formulated and prepared by a specialised poultry feed supplier such as Corby Rock Mill Ltd. All feeds used will be appropriate to the nutritional requirements of the birds, while at the same time minimising nutrient excretion. As previously stated there are 4 rations used in each production cycle. Please refer to additional information contained in Appendix No. 9. Total feed consumption/annum is expected to be c. 1,250 t.

Electricity would be used to power all the processes and services on the site. A back-up generator is available in the event of a power failure. Estimated electricity usage = c. 0.75 units/bird place.

Gas is to be used for heating the houses and houses will be insulated to ensure that this is used as efficiently as possible. The heating system will be well maintained to minimise gas usage and improve the internal environment within the houses. Estimated gas usage = c. 0.2 litres/bird place.

Wood shavings to be supplied by a local supplier.

4(1)(3) An estimate, by type and quantity, of expected residues and emissions (including water, air and soil pollution, noise vibration, light, heat and radiation) and quantities and types of waste produced during the construction and operation phases.

The expected residues and emissions that will result from the operation of the proposed development (i.e. change in stock numbers, bird type and operational practices) are referred to below.

Lighting in the premises will in so far as is possible, be by fluorescent tubes / L.E.D. and/or other energy efficient lighting devices. Spent fluorescent and other specialised light tubes are hazardous waste. The number of tubes to be replaced annually will be small. They will be accumulated in the store area pending delivery periodically to a local Civic Bring Centre and/or returned to the supplier by/or on behalf of the applicant. Lighting of the site will be the normal for farmyard sites and will not exert influence or interference outside the site boundary.

Supplementary heating is to be provided by gas burners. The amount of gas used will vary depending on outside climatic conditions. Energy efficiency will be a key deciding factor in the selection of a heating system and modern poultry heating systems are considerably more efficient than those used in older poultry houses. The amount of gas required will be reduced due to the high insulation standards.

General wastes (c <1T/annum) such as packaging, paper, disposable clothing etc. will be collected regularly by a local contractor and delivered to the Landfill facility. It is intended that the frequency of collection of all wastes produced on site will be in line with E.P.A. and/or legislative requirements in this regard. See additional information which is included in Appendix No 10.

Dead animals and animal tissues (C. <1t/month) will be accumulated in a sealed leak proof container on site for collection by Fallin Bird Ltd. at 1 - 2 week intervals for transport to an authorised Animal By-Products facility at Harefort Ltd., Redhills, Co. Cavan. It is intended that the frequency of collection will be in line with Monaghan Co. Co. / E.P.A. requirements in this regard. See correspondence which is included in Appendix No 6.

The organic fertiliser / poultry manure from this farm is/will be removed off site by an experienced contractor registered with the Department of Agriculture, Food and The Marine, such as Mohan and Brown Contractors. The contractor provides the machinery and labour necessary for cleaning out the houses and is responsible for cleaning of the houses, arranging transport and making arrangements for the receipt of this material. The estimated total manure production upon completion of the proposed development will be c. 450-500 tonnes/annum, substantially similar to the existing activities.

This organic fertiliser is not considered a waste product and is to be utilised as an organic fertiliser in line with S.I. 605 of 2017, as amended and/or in the production of mushroom compost.

Soiled water from the existing/proposed development will be collected in dedicated soiled water collection tank(s), located at the rear of the existing houses. This soiled water will then be applied to farmland in accordance with the Nitrates Regulations.

Normal operations on the site of the proposed development, as for the existing activities, will not cause any pollution of soil.

Noise generated in the proposed/existing development in the site will not exceed legal limits at the site boundary. Extensive experience with the applicants existing poultry farm and the fact that the proposed development requires no structural modification, would suggest that the proposed development is not likely to have any adverse noise impact.

There would not be any source of significant *vibration* on the site. There will not be any significant *dissipation of heat* from the proposed/existing development. There will be no source of *radiation* on the site that could exert significant influence outside the site.

Mitigation measures are to be implemented to prevent any significant effect of the proposed/existing installation, and the activities carried out therein, on environmental parameters. These measures are directed towards ensuring that the systems for collecting wastes and removing them from the site for appropriate treatment in authorised waste treatment installations will be adequate for that purpose.

Waste materials generated on the site, under normal operating conditions, will be collected and transported off the site by appropriately authorised waste contractors to be consigned for disposal, recovery and/or recycling in appropriately authorised installations.

Implementation of the control measures proposed will ensure in so far as it is possible that significant adverse effects on environmental parameters will not occur and that accidental emissions are unlikely from the existing, as well as the proposed, development.

4 (2) A description of the relevant aspects of the current state of the environment (baseline scenario) and an outline of the likely evolution thereof without implementation of the project as far as natural changes from the baseline scenario can be assessed with reasonable effort on the basis of the availability of environmental information and scientific knowledge.

The proposed activity is to be completed within the applicants existing poultry rearing houses at Kilnamaddy, Newbliss, Co. Monaghan, and within the site of the existing poultry farm which has all of the necessary structures/facilities to facilitate the proposed development.

The existing farm operated by the applicants have been operated as a poultry farm for in excess of the last c, 40 years. It consists of 3 No. operational poultry rearing house with capacity for c. 35,500 birds (26,000 pullets and 9,500 laying hens) , together with all ancillary structures and facilities necessary for the operation of this enterprise.

The proposed development (i.e. change in stock numbers, bird type and operational practices), will result in a change in bird numbers to 60,000 pullets, for rearing from day old to c. 16 weeks and will be completed within the site of an existing poultry farm, minimising any potential visual impact.

The capacity of the farm upon completion of all proposed development (i.e. change in stock numbers, bird type and operational practices) will increase from c. 35,500 to c. 60,000 birds, to be operated in a specialised pullet rearing system, as opposed to the previously operating mixed pullet and layer system. Were the proposed development not to proceed, the development site would remain as an existing poultry farm, operating as it currently operates, but not achieving the benefits of a specialised and dedicated operating system with improved bio-security measures. Same would also have knock on impact on the applicant's / applicant's families existing layer houses located elsewhere which would be less economically viable, as the applicants would not be in full control of rearing the stock necessary for these houses.

4(3) Description of the aspects of the environment likely to be significantly affected by the proposed development (i.e. change in stock numbers, bird type and operational practices).

It is envisaged that no aspects of the environment will be significantly affected by this proposed development. The potential effects on the environment may be subdivided into effects on population and human health, bio-diversity (flora and fauna), land and soil, water, air, the landscape and material assets including archaeological heritage. There is no known potential for any adverse issues in relation to architectural or cultural heritage.

• **4(3)(1) Effect on Population and human health**

The proposed activity is of average scale by current industry standards but it would add to the economic activity on the farm, with consequent "trickle down" positive effect in the region and the local community, particularly with regard to construction workers, supply of construction materials, and the installation of the required housing, water, feed and ventilation systems, thus helping to stabilise the population of the local area. It would also have significant positives for the applicant/applicant's families overall farming activities.

Significant effects on population / human health and/or human beings are not anticipated. There is one third party dwelling within 300m of the proposed development and same is 170m distant. The proposed development/activity is unlikely to generate or release sounds or odours that will significantly impair amenity beyond the site boundary, as same is essentially altering the production system in one house in the site to correspond with the existing activities in the other 2 houses. The experience of other similar sites indicates that the legal limits for such emissions, 55db daytime and 45db night-time are highly unlikely to be exceeded beyond the site boundary. There are no processes proposed which will constantly or regularly release odorous emissions from the site at nuisance levels. Fugitive odour emissions at the site will not be significant and will be limited to times at which birds/manure are being removed from the site. In so far as is possible odour emission is to be managed so as to occur at times when the effect within the site or outside it will be minimal.

The existing farm and site of the proposed development are not located close to and/or likely to adversely impact on any areas of Primary or Secondary Amenity value as detailed in the Monaghan County Development Plan 2019 - 2025 Please refer to Appendix No. 11 in this regard. Based on experience at this farm over all the years of operation and similar sites elsewhere in the country significant effects are not anticipated. Where nuisance effects occur, people object and under statutory requirements their objections will have to be investigated and have to be corrected if found to be real and justified. This existing development has not received any complaints of this nature to date.

- **4(3)(2)Effect on Bio-diversity (flora and fauna)**

The site of the existing / proposed activity is the site of an existing poultry farm and currently forms part of an existing farmyard area that has previously been approved by Monaghan Co. Co. The flora and fauna around the site has developed in this context. The proposed development / activity can be fully accommodated within the existing site and the existing structures thereon.

An examination of the website of the National Biodiversity Data Centre revealed that there are no records for the presence of any notable mammal species from within the relevant one km grid square (H5627) of this proposed development.

The proposed development / activity is not near to or likely to adversely impact on any areas of primary or secondary amenity value or views from scenic routes. Structures and new paved surfaces will cover a significant fraction of the site. The changes will affect such a small area that any impact will be close to zero or neutral with the local area. The site is not located close to and/or likely to adversely impact on any Natura 2000 sites, the closest being Magheraveely Mark Loughs SAC UK0016621, some 5.1 kms away.

The application site lies within the Erne Hydrometric Area and Catchment, and the Finn (Monaghan) Sub-Catchment and Sub-Basin. There are a number of drains close to the application site, and clean surface water from the site is being directed into these drains. These drain towards the Nook Stream, which is 228m south-east of the application site. This stream flows north / north-west / west until its confluence with the River Finn, at a point approximately 870m north-west of the application site.

The EPA have defined the ecological status of the Nook Stream and the River Finn as moderate. Under the requirements of the Water Framework Directive in Ireland, this is unsatisfactory and all watercourses are obliged to meet achieve good ecological status within a specified time frame (2021). There will be no discharge of soiled water or effluent from the existing and/or proposed activity to surface water and so the proposed development will not have any significant impact on surface waters. See Appendix No. 13 for surface water quality data for this area.

The existing rodent control programme in operation on the poultry farm will be revised to accommodate the alterations to the proposed activity as required. The existing programme as implemented on site is in line with Bord Bia and Department of Agriculture, Food and The Marine requirements and is working satisfactorily. Detailed records regarding bait point location, frequency of baiting and products used are maintained on site. No other pests will be attracted to the site due to the proper storage and disposal of all wastes, proper storage of all feedstuffs and maintaining the houses and external areas in a clean and tidy manner.

Weed control will be carried out around the site as required to reduce any cover for pests. It is considered that the development, managed as is proposed, which will have to operate under License regulations, will have no measurable impact on either flora or fauna outside the site boundary.

Given that the area of the proposed site is an intensively managed agricultural area with poor biological diversity, and that no development works are required, retaining as much as possible of the existing landscaping/hedgerow around the site boundary, together with any proposed additional landscaping, should maintain biological diversity on the site.

As previously detailed the site is not located close to and/or likely to adversely impact on any Natura 2000 sites, the closest being Magheraveely Mark Loughs SAC UK0016621, some 5.1 kms away. These designated areas and their closest points to the existing / proposed site are summarised in Table 1 and a map showing their locations relative to the application site is shown in Figure 4.



Figure 4 – Aerial Photograph of the Site (Outlined in Red) and its Surrounding Habitats.

A full description of these sites can be read on the websites of the National Parks and Wildlife Service (npws.ie) and the Joint Nature Conservation Committee (jncc.defra.gov.uk)

Site Name & Code	Distance	Qualifying Interests	Potential Impacts
Magheraveely Mark Loughs SAC UK0016621	5.1km north-west	<ul style="list-style-type: none"> Hard oligo-mesotrophic waters with benthic vegetation of <i>Chara</i> spp. Calcareous fens with <i>Cladium mariscus</i> and species of the Caricion davallianae 	<i>No potential hydrological impacts as there is no connectivity. Atmospheric emissions from the site will be decreasing and no significant effects will arise.</i>

		<ul style="list-style-type: none"> Alkaline fens <i>Austropotamobius pallipes</i> (White-clawed Crayfish) 	
Kilroosky Lough Cluster SAC 001786	6.1km west	<ul style="list-style-type: none"> Hard oligo-mesotrophic waters with benthic vegetation of <i>Chara</i> spp. Calcareous fens with <i>Cladium mariscus</i> and species of the Caricion davallianae Alkaline fens <i>Austropotamobius pallipes</i> (White-clawed Crayfish) 	No potential hydrological impacts as there is no connectivity. Atmospheric emissions from the site will be decreasing and no significant effects will arise.
Upper Lough Erne SPA UK9020071	10.6km	<ul style="list-style-type: none"> Whooper Swan <i>Cygnus cygnus</i> 	Direct downstream distance (~13km) is sufficient to ensure no impacts will arise by virtue of hydrological connectivity. Atmospheric emissions from the site will be decreasing and no significant effects will arise.
Slieve Beagh SPA 004167	11.4km north	<ul style="list-style-type: none"> Hen Harrier <i>Circus cyaneus</i> 	Atmospheric emissions from the site will be decreasing and no significant effects will arise.
Slieve Beagh-Mullaghafad-Lisnaskea SPA UK9020302	11.5km north-west	<ul style="list-style-type: none"> Hen Harrier <i>Circus cyaneus</i> 	Atmospheric emissions from the site will be decreasing and no significant effects will arise.
Slieve Beagh SAC UK0016622	14.9km north	<ul style="list-style-type: none"> Natural dystrophic lakes and ponds European dry heaths Blanket bogs 	Atmospheric emissions from the site will be decreasing and no significant effects will arise.

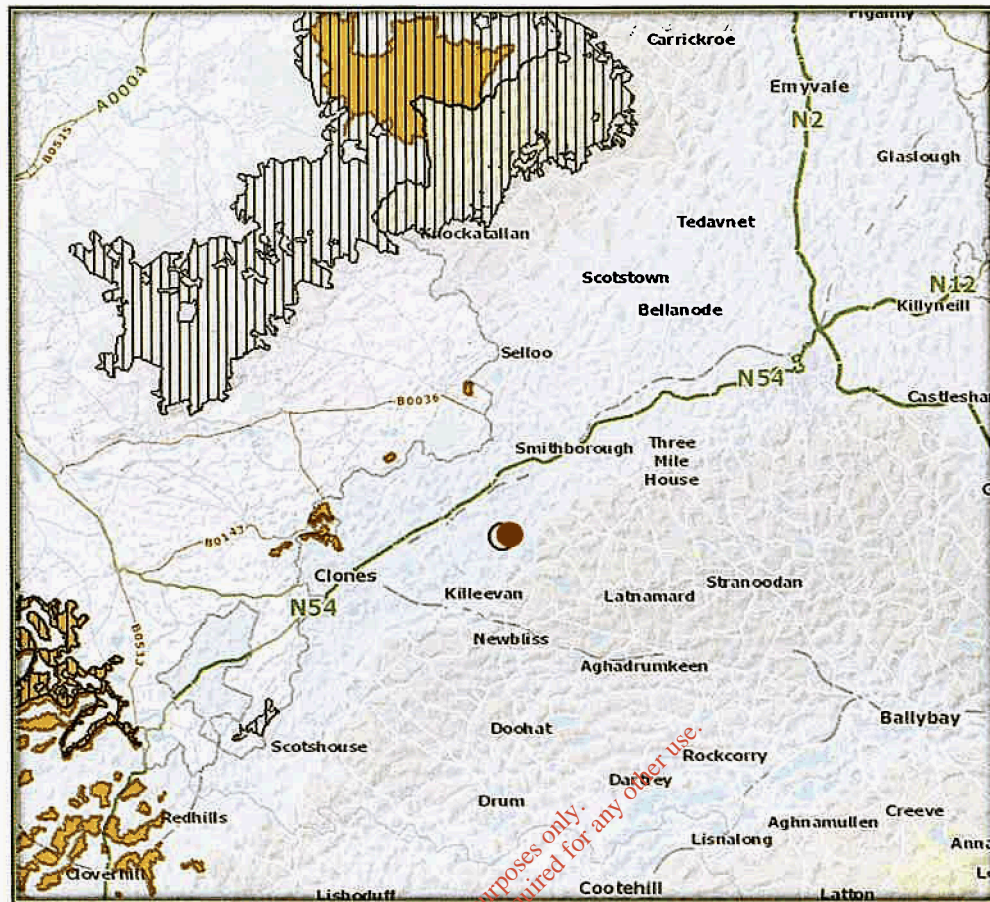

Figure 5 – The Application Site (Red Dot) in relation to the Natura 2000 sites. SACs – Brown Hatching, Hatching, SPAs – Vertical Hatching

Please refer to the appropriate Assessment Screening report contained in Appendix No. 17.

● 4(3)(3)Effect on Land and Soil

The proposed activity is located on land that is already the site of an existing poultry farm. This area has been subject to previous disturbance as a result of the development of the existing poultry houses, and/or associated works. There is no significant potential for any effect on soil, outside of the site area, and no land take required to facilitate the proposed development / activity.

If anything there is the potential for some positive benefits on soil on potential customer farmer lands as a result of the production of organic fertiliser by the proposed development. Such organic fertiliser provides a valuable addition to the soil adding nutrients not generally found in chemical fertiliser. Organic matter in soils is generally in decline, particularly on tillage farms and the use of an organic fertiliser is preferable to chemical fertiliser in maintaining adequate organic matter levels in soils. All organic fertiliser is destined for compost production, or supplied to customer farmers for use as organic fertiliser in accordance with S.I. 605 of 2017, as amended in response to demand.

See Appendix No. 12 for general soil classification for this area. The subsoils in this area are described as Drumlin soils with the site located in Soil association 28 (Grey Brown Podzolics, (60%), Gleys (20%), and InterDrumlin Peat and Peaty Gleys (20%)). Parent material is mostly limestone glacial till.

Teagasc Soils

Parent Material	TLPSsS
Parent Material Name	Till derived chiefly from Lower Palaeozoic rocks
Parent Material Description	Sandstone and shale till (Lower Palaeozoic)
Soil Group	Acid Brown Earths, Brown Podzolics
IFS Soil Code	AminDW
IFS Soil Description	Derived from mainly non-calcareous parent materials
County	MONAGHAN
Category	Deep well drained mineral (Mainly acidic)
Legend	AminDW - Deep well drained mineral (Mainly acidic)

Adverse effect on *ground water* from the proposed development/activity should be nil, as there will be no process discharge to ground and minimal risk of accidental leakage or spillage of polluting liquid on the site. The proposed development, as per the existing activities, will be carried out on an impermeable concrete base, with proper storm and soiled water separation and collection facilities. It should be noted that the proposed development, will operate on a dry manure basis, whereby the manure will be removed from the houses at the end of each batch. It will be managed as a dry manure thus eliminating the risk of any leak to groundwater. The only soiled water from the proposed development / activity will arise due to washing down of the poultry houses.

• 4(3)(5)Effect on Water

The structures required are already existing, already part of a farmyard and are currently operating as a poultry farm. There is no significant potential for any effect outside of the development area. The site of the proposed development/activity is an existing poultry farm site encompassing the existing operational poultry houses and ancillary structures. Given this location, and the nature of the development the proposed development/activity will not have any adverse impact on the geology of the area. In addition as the proposed development / activity will be integrated into, and wholly contained within the existing farmyard site and existing structures, it will not have any adverse impact on the landscape and/ or the geomorphological heritage of the area.

• 4(3)(4)Effect on Geological & Geomorphological heritage of the area.

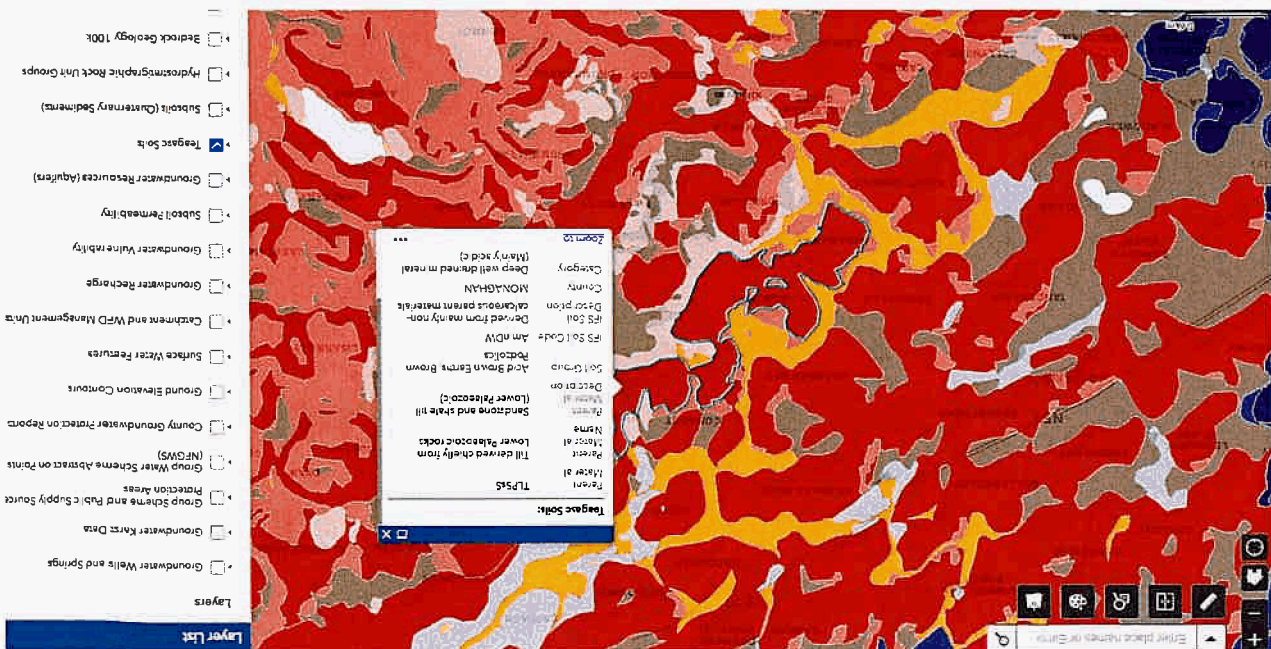

The volume of water needed for the farm once the proposed development /activity has been completed will vary with bird demand and throughout the production cycle. The existing water supply on the farm is from the existing supply/on-farm well, which will also serve the proposed development / activity. According to the Geological Survey of Ireland the aquifer classification appropriate to the site and the surrounding area is;

Aquifer Category PI

Category Description Poor Aquifer - Bedrock which is Generally Unproductive except for Local Zones

Area (sq km) 3,019

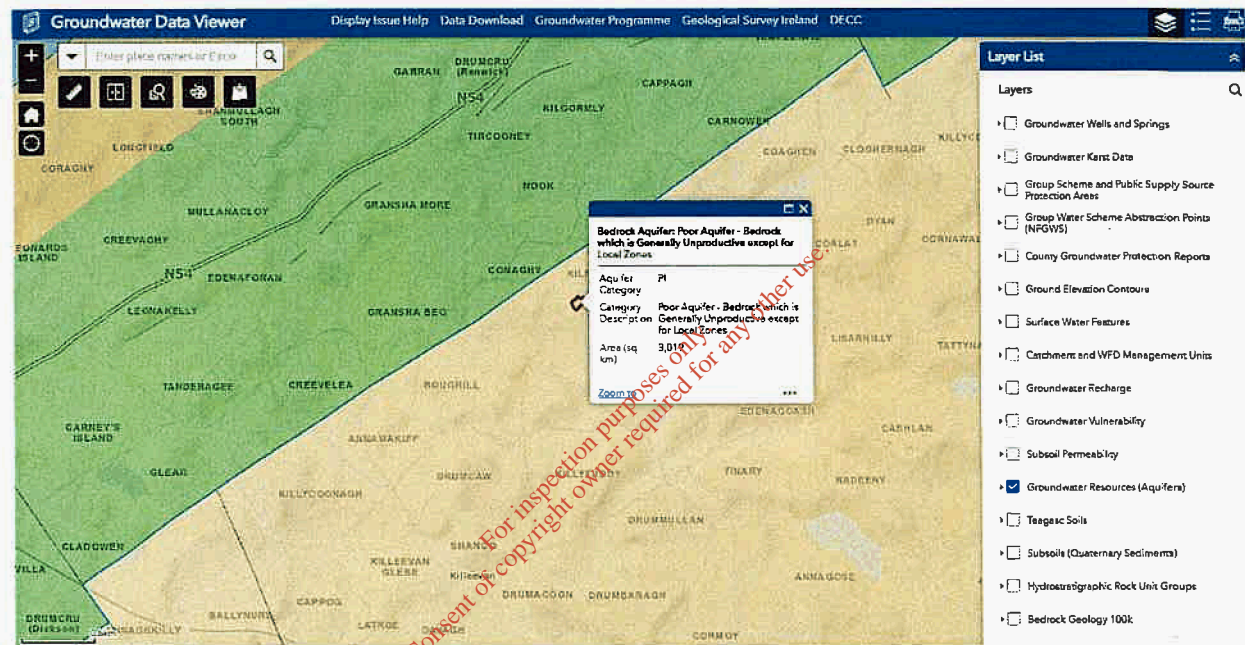

with a vulnerability rating of Moderate. As the proposed development, will operate on a dry manure basis, whereby the manure will be removed from the houses after each batch and transported off site, there is minimal risk to ground water supplies in the area of the site.

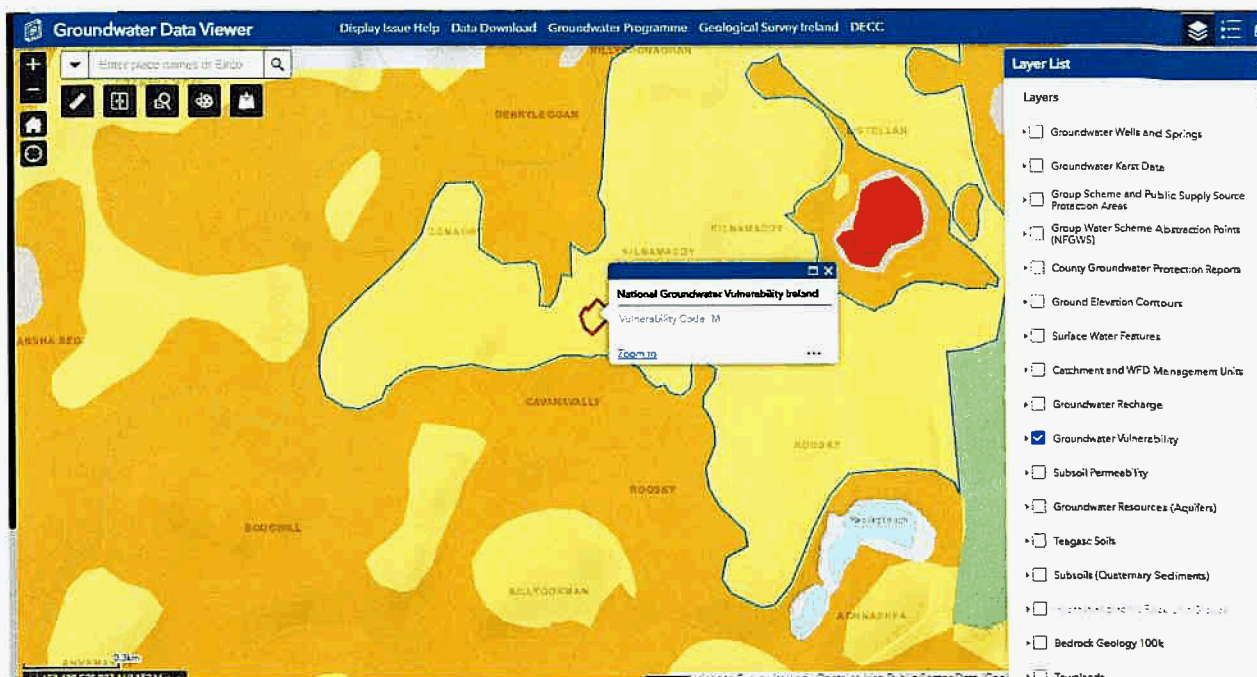

Adverse effect on *surface water* from the proposed development (i.e. change in stock numbers, bird type and operational practices) should be nil, as there will be no process discharge to surface water and minimal risk of accidental leakage or spillage of polluting liquid on the site. The only discharge from the site to surface waters will be the discharge of rainwater from roofs and clean yards to field drainage, which flows towards the adjacent watercourse (a tributary of the Nook Stream).

The Monaghan County Development Plan sets out a number of policies for the protection of Water. These have been considered in the design of the proposed development (i.e. change in stock numbers, bird type and operational practices) and are as follows.

Policies for Protection of Water (as per the Monaghan County Development Plan 2019 – 2025)

- **WPP 1** In assessing applications for developments, the Council will consider the impact on the quality of surface waters and will have regard to targets and measures set out in the River Basin Management Plan for Ireland 2018-2021 and any subsequent local or regional plans.
- **WPP 2** In assessing applications for development, the planning authority shall ensure compliance with the European Communities Environmental Objectives (Surface Waters) Regulations, 2009 (S.I. No 272 of 2009) and the European Communities Environmental Objectives (Groundwater Regulations, 2010 (S.I. No. 9 of 2010).
- **WPP 3** To protect known and potential groundwater reserves in the county. In assessing applications for developments, the planning authority will consider the impact on the quality of water reserves and will have regard to the recommended approach in the Groundwater Protection Response Schemes published by GSI. The

employment of the methodology identified in the 'Groundwater Protection Scheme Reports for County Monaghan public supply sources' (available at www.gsi.ie) and 'Guidance on the Authorisation of Discharges to Groundwater' (available at www.epa.ie) will be required where appropriate.

- **WPP 4** To require submission of a water protection plan and detailed site drainage plans with all planning applications. Maps of sensitive areas waters, a Water Protection Plan Checklist and latest water body status information at www.catchments.ie will assist in the preparation of plans at application stage.
- **WPP 5** To preserve a 20m riparian corridor where development shall not be permitted to prevent further degradation of habitat within riparian corridors and the prevention of any in stream works, or culverting of waterways unless in accordance with Inland Fisheries Ireland (IFI) guidance document 'Requirements for the Protection of Fishery Habitat During Construction and Development Works at River Sites'. The IFI should be consulted prior to the submission of any plans involving works close to waterbodies.
- **WPP 6** Development shall be not permitted within 200 metres of any lake where relevant, that is the source of a water supply, where that development has the potential to pollute the lake.
- **WPP 7** Details of land spreading arrangements including a Fertiliser Plan for manures or sludge arising from industrial or intensive agricultural development shall be submitted to the planning authority with all planning applications.
- **WPP 8** To ensure that industrial or intensive agricultural developments generating manure, organic fertilisers or sludge, that are dependent on off-site recovery or disposal take account of sensitive area mapping including lands with impaired drainage/percolation properties, steeply sloping topography and lands where rock outcrop and extreme vulnerability of groundwater is present. The EPA guidance document 'Land spreading of Organic Waste' shall be consulted when assessing land suitability.
- **WPP 9** To restrict the use of imported manure/slurry in relation to water supply source catchments, high status waterbodies and "At Risk" water bodies. Consult www.catchment.ie for maps of waterbodies and their classifications.
- **WPP 10** Development within the vicinity of groundwater or surface water dependant Natura 2000 sites (Kilroosky Lough Cluster SAC) will not be permitted where there is potential for a likely significant impact upon the groundwater or surface water supply to the Natura 2000 site. Where appropriate, the applicant shall demonstrate with hydro- geological evidence, that the proposed development (i.e. change in stock numbers, bird type and operational practices) will not adversely affect the quality or quantity of groundwater or surface water supply to the Natura 2000 sites.

- **WPP11** Development which would have an unacceptable impact on the water environment, including surface water and groundwater quality and quantity, river corridors and associated wetlands will not be permitted.
- **WPP 12** To require developments to connect to the public sewer where available.
- **WPP 13** To require all agricultural developments to submit the agricultural development application form and have regard to the text set out in Section 8.6 Development Management and Water Quality of the Monaghan County Development Plan 2019-2025.
- **WPP 14** Development within a high-status waterbody catchment shall be restricted if necessary where there is a potential for a reduction in status of a waterbody. Waterbody catchment maps are available at www.catchments.ie
- **WPP 15** To protect waterbodies and watercourses from inappropriate development, including rivers, streams, associated undeveloped riparian strips, wetlands and natural floodplains. This will include protection buffers in riverine and wetland areas as appropriate.
- **WPP 16** To support the implementation of the relevant recommendations and measures as outlined in the relevant River Basin Management Plan, and associated Programmes of Measures, or any such plans that may supersede same during the lifetime of the plan. Proposals for development should not have an unacceptable impact on the water environment, including surface waters, groundwater quality and quantity, river corridors and associated woodlands. Also, to have cognisance of, where relevant, the EU's Common Implementation Strategy Guidance Document No. 20 which provides guidance on exemptions to the environmental objectives of the Water Framework Directive.
- **WPP 17** To contribute towards the protection of existing and potential water resources, and their use by humans and wildlife, including rivers, streams, groundwater and associated habitats and species in accordance with the requirements and guidance in the EU Water Framework Directive 2000 (2000/60/EC), the European Union (Water Policy) Regulations 2003 (as amended), the European Communities Environmental Objectives (Surface Waters) Regulations 2009 (SI No. 272 of 2009), the Groundwater Directive 2006/118/EC and the European Communities Environmental Objectives (groundwater) Regulations, 2010 (S.I. No. 9 of 2010) and other relevant EU Directives, including associated national legislation and policy guidance (including any superseding versions of same). To also support the application and implementation of a catchment planning and management approach to development and conservation, including the implementation of Sustainable Drainage System techniques (SUDS) for new development.
- **WPP 18** To encourage the use of catchment-sensitive farming practices, in order to meet Water Framework Directive targets and comply with the relevant River Basin Management Plan.

- **WPP 19** To prevent river fragmentation and to encourage where possible the connectivity or the re-connectivity of fisheries waters in consultation with Inland Fisheries Ireland.]

In order to avoid any reductions in water quality in the area surrounding the proposed development/activity, and in order to protect any designated sites, designated species and sensitive surface/ground waters, in the general area of the development and/or further afield, a number of mitigation/best practice measures have been planned for that will help to protect the local biodiversity of the surrounding area and to ensure the protection of local wildlife.

During Operation

- All activities on site to be carried out in accordance with the Department of Agriculture, Food and Marine, Bord Bia, EPA and Monaghan Co. Co. requirements and specifications and/or industry standards
- Organic fertiliser generated to be removed by a registered contractor for use elsewhere.
- All soiled water to be appropriately collected, stored and utilised in accordance with the requirements of S.I. 605 of 2017, as amended.
- All potentially polluting products (fuels, detergents etc.) to be stored in appropriately bunded areas.
- Stormwater discharge points to be checked/inspected weekly for any sign of contamination.
- Appropriate measures to be put in place to deal with any accidents etc. that have the potential to cause adverse environmental impact.

- **4(3)(6)Effect on Air**

The potential effects of the proposed development / activity on air relate to the gaseous emissions that may be associated with poultry and poultry manure on site. While it would be practically impossible to separate the potential emissions from the proposed development (i.e. change in stock numbers, bird type and operational practices) once completed from the emissions out of the existing development on the site, it is safe to say that odorous emissions from the developed site as a whole are not likely to cause nuisance or impair amenity beyond the site boundary, with the possible exception of times when birds and/or manure is being removed from the site, *which will occur at the end of each batch, approximately 2.5-3 times/annum.*

A number of management practices will be implemented on site so as to minimise potential odour emissions from the existing and proposed development/activity,

- Proper storage of all wastes on site, and regular removal of same. Twice daily flock inspections to remove any fatalities from the houses, and stored in proper sealed and covered storage bins.
- Thorough cleaning out of poultry houses, to minimise odour and maintain high health status.
- Regular cleaning of outside areas.
- Proper stocking rate within the houses.
- Proper management of temperature and humidity controls.

Management of operations on the site to prevent significant pulse releases of odour at times when the effect might be perceptible beyond the site boundary should ensure minimal impact on air in the vicinity of the site. See Appendix No. 14 for met data for this area.

As detailed previously the existing farm and site of the proposed development / activity is located a significant distance away from any Natura 2000 sites and emissions (incl. gaseous emissions) from the existing/proposed development (i.e. change in stock numbers, bird type and operational practices) are unlikely to adversely impact on same and/or on any other sensitive areas.

The proposed re-alignment of activities will concentrate on pullet rearing only and the proposed stock numbers will include 60,000 pullets. The proposed changes will result in a decrease in annual ammonia emissions from the farm from 4,315kg ammonia to 3,600kg, i.e., a 17.25% reduction, and will also result in a c.

- **4(3)(7) Effect on Climate/Climate Change**

Climate information is useful for predicting the likely impacts that the farm operation and the application of manure in the area will have upon the residents. Met Data details can be found in Appendix No. 14. Wind direction at the site is critical to odour movements and rainfall is critical factor in the application of manure. The prevailing wind in the Clones area is from the south-west. Rainfall in the customer farmlands ranges annually from 800mm -1000mm.

Large livestock populations and nitrogen inputs to soil generate approximately one-third of all greenhouse gases in Ireland. The amount of *methane* emitted by livestock is a lot higher for ruminants such as cattle and sheep versus non-ruminants such as poultry/pigs. This is as a result of the different digestive systems. N_2O emissions can be divided into three areas,

- Direct from agricultural soils and from agricultural production systems.
- Indirect emissions which take place after nitrogen is lost from the field
- Emissions resulting from agricultural burning.

Organic fertiliser from this farm will be used in compost production or by customer farmers. The fact that the customer farmers utilising organic fertiliser from this farm will allocate it in accordance with the provisions of S.I. 605 of 2017, as amended, particularly with regard to amounts applied, weather and ground conditions at the time of spreading, and even application, etc., should ensure that emissions generated are kept to an absolute minimum. Dry manures will spread more evenly, and modern rear emptying muck spreaders are likely to be more precise than side discharging machines.

All customer farmers will be advised that in order to minimise any potential adverse environmental impact including odour/emissions, and to ensure that they get maximum fertiliser benefit from the organic fertiliser, that all manure from this farm should be stored, managed and applied in accordance with S.I. 605 of 2017, as amended and where possible incorporated/ploughed into the soil as soon as practicable after application.

All practicable steps, such as landscaping, management routines etc., will be planned for and will be taken so as to minimise odour from the site. Its rural setting and location distant from local residences will ensure no effect on human beings. The existing farm has operated with no adverse impact and no complaints from neighbours.

This development will have no significant adverse effect on climate.

- **4(3)(8)Effect on Visual Aspects and Landscape**

Monaghan Co. Co. have prepared a Landscape Character Assessment, and the following categories have been included in the Monaghan Development Plan 2013-2019. There are nine main Landscape Character Areas (14 Landscape Character Types) within the County.

Landscape Character Areas are the unique individual geographical areas in which landscape types occur. They share generic characteristics with other areas of the same type but also have their own particular identity.

- 1 Sliabh Beagh Uplands
- 2 Blackwater Valley & Drumlin Farmland
- 3 Smithborough Hills
- 4 Clones River Valley & Farmed Uplands
- 5 Monaghan Drumlin Uplands
- 6 Mulliyash Uplands
- 7 Ballybay/Castleblayney Lakeland's
- 8 Drumlin and Upland Farmland of South Monaghan
- 9 Carrickmacross Drumlin & Lowland Farmland

Landscape Character Types are distinct types of landscape that are relatively homogenous in character. They are generic in nature in that they may occur in different localities throughout any defined area. Nonetheless, where they do occur, they commonly share similar combinations of geology, topography, land cover and historical landuse. For example, blanket bog uplands are distinct landscape character types and are recognisable as such whether they occur in Monaghan or other counties.

1. Blanket Bog;
2. Drumlin Farmland
3. Drumlin Foothills
4. Farmed Foothills
5. Farmed Lakelands
6. Flat Riverine Farmland.
7. River Valley Farmland
8. Undulating Farmland
9. Upland Bog with Afforestation
10. Upland Drumlin Farmland
11. Upland Farmland with Afforestation
12. Upland Farmland with Rock Outcrops
13. Upland Plateau
14. Urban

The site of the existing poultry farm and site of the proposed development is located in an area referred to as the Monaghan Drumlin Uplands (LCA 5), and River Valley Farmland (LCT 7) in the Monaghan Landscape Character Assessment.

LCA 5. Monaghan Drumlin Uplands

This LCA extends across almost the entire width of the county. It is an upland landscape comprising upland drumlins and drumlin foothills which form a ridgeline associated with the Longford Down inlier, formed in the geological past. This elevated landscape overlooks the town of Monaghan from the south.

Key Characteristics

- Elevated landscape featuring drumlin hills and small to medium sized loughs. These drumlins are not so steep sided and they do not follow a particular strong alignment and as such, the pattern of glaciation is not very pronounced.
- Occasional rock outcrops on the eastern side near the townland of Annyalla.
- Occasional loughs and areas of marshland located between drumlin hills.
- Landuses mostly given over to pastoral farming. Hedgerows featuring native species define the field boundaries, some of these are cut and some are not cut or managed. Hedge trees are fairly frequent.
- Long ranging views to the south and the north can be gained at particular points along the highest elevations of this ridgeline. The views extend for many kilometres.

Landscape Description

This is a farmed upland landscape which is relatively remote, being distant and elevated topographically from major and minor towns or settlements. Nonetheless human activity in the form of farming and presence of farmsteads is quietly evident. The landscape pattern is relatively strong and takes the form of cut or managed hedgerows mostly with some hedge trees abounding pastoral fields. On the east side, many of these hedgerows feature gorse. Occasional clumps of deciduous woodland are located in this landscape. Small watercourses and streams are present albeit flow is very slow and sometimes stagnant. Occasional patches of marshland and areas of localised flooding are located in low lying areas. Dwellings are frequently well located in secluded locations on the lower slopes of the drumlin hills. Many of these are traditional or indeed of a modern simple design that sits well in this landscape setting.

Landscape Condition and Sensitivity

- Most of this landscape is in good condition. The summit or highest point along the ridgeline is likely to be highly sensitive to development because it is visually exposed for many kilometres.
- In general, this landscape would not be regarded as highly scenic and hence, the capacity to accommodate development without undue compromise to the farmed landscape pattern is good. Specific sites that carry landscape and ecological designations are outlined below.

Areas of Secondary Amenity Value

- SA 5: Rossmore Forest Park and Environs
- SA 6: Ulster Canal and Environs Views from scenic routes
- SV 9: View of St Macartens Cathedral Monaghan from Berry Brae (Route R162).

Ecological Designations –

Proposed NHAs

- Wrights Wood (NPWS site code 001612)
- Lisarilly Bog (NPWS site code 001781)
- Rafinny Lough (NPWS site code 001606)
- Cordoo Lough (NPWS site code 001268)
- Drumcor Lough (NPWS site code 001841)

➤ River Valley Farmland (LCT 7)

Two areas of the County are identified as belonging to this character type. The first of these is located on the western side of the County and is associated along the River Finn and the second is located in the North eastern part of the County and is associated along the River Blackwater.

Elevation is generally below 70 m throughout. In the River Blackwater corridor, the geology is varied and comprises shales and limestones from the Dinantian Period in the north with Ordovician metasediments located further south. The River Finn environs features primarily sandstones from the early Dinantian Period. Landcover is predominantly pasture although areas of peat bog are located further west near the Fermanagh Border. The Rivers Blackwater, Cor and Finn cross this landscape type as principal features.

Key Characteristics

- Flat to undulating pastoral landscape.
- Rivers Finn, Blackwater and Cor are principal landscape elements.
- The landscape is permeated by minor roads, with few settlements.
- Winding minor roads edged with earthen banks affording restricted views.

The River Finn environs , and the setting for the existing development / proposed activity, is a pastoral landscape which represents one of the more low lying areas in the County. The topography is, for the most part, almost flat although isolated pockets of undulating farmland featuring very low hills can be seen in places. The River Finn is the principal watercourse in this landscape type. There are also occasional small loughs and streams dotted throughout this area. The river features a number of settlements and crossings along its length including the Annahmolin Bridge which crosses the River Finn via a broad spanned stone arch. In addition

to the river, remnants of the disused Ulster Canal can be seen both here and in the Blackwater Valley area. Surrounding landuse is predominantly pasture defined by well managed native hedgerows containing a significant number of mature trees. Woodland is sporadic but when it does occur it tends to be deciduous and riparian in terms of species composition.

To the north east of the County, the River Blackwater is a prominent landscape feature, forming in places the boundary between Monaghan and Armagh. As with the river Finn environs the landscape around this river is generally flat and undulating although hills, where these occur are steeper and more pronounced than those adjacent to the Finn River. The river features a number of settlements and crossings along its length although a number of individual buildings are currently lying derelict. The scale of the field pattern in this area is larger than that associated with the River Finn although defined by a similar mix of cut or managed hedgerows containing occasional mature trees. The condition of the farmed landscape is marginally better and the extent of vegetation is greater in terms of mature deciduous native tree species which occur as individual specimens or as small wooded groups. In addition to the River Blackwater, the River Cor located to the south of the Blackwater is also associated with this landscape and has similar characteristics thereby influencing wider landscape character in a similar way.

The nature of the proposed development, wholly contained within the existing site and existing structures, will ensure that there will be no adverse impact on the local environment/landscape from the proposed development. The existing / proposed activity is typical of the type of agricultural activity within this area of Co. Monaghan and will have no impact on the character of the surrounding landscape. Poultry farming is a traditional farm enterprise in this area of the county. It is not considered that the proposed development will have significant impacts on the landscape character of this area. The existing vegetation will help to soften any visual impacts and additional landscaping maybe added where considered appropriate.

The site is not located near to or likely to adversely impact any Special Areas of Conservation (S.A.C.), Special Protection Area (S.P.A.), Areas of Primary/Secondary Amenity Value and/or Views from Scenic Routes as listed in the Monaghan County Development Plan 2019 - 2025.

● 4(3)(9)Effect on Archaeological & Cultural Heritage

There are no known archaeological sites within the site boundary and no reason to suspect the presence of such sites within the site of the proposed development (i.e. change in stock numbers, bird type and operational practices). No indication of archaeological sites/features was observed as part of previous developments on this site. In addition, there is no visual evidence of any archaeological feature on the lands adjoining the site. There are no recorded sites within c. 0.225 km of the existing poultry farm site and site of the proposed activity site as per the Archaeological Survey database. The closest recorded protected structure is a fort / castle located c. 650 m southwest of the existing poultry farm site.

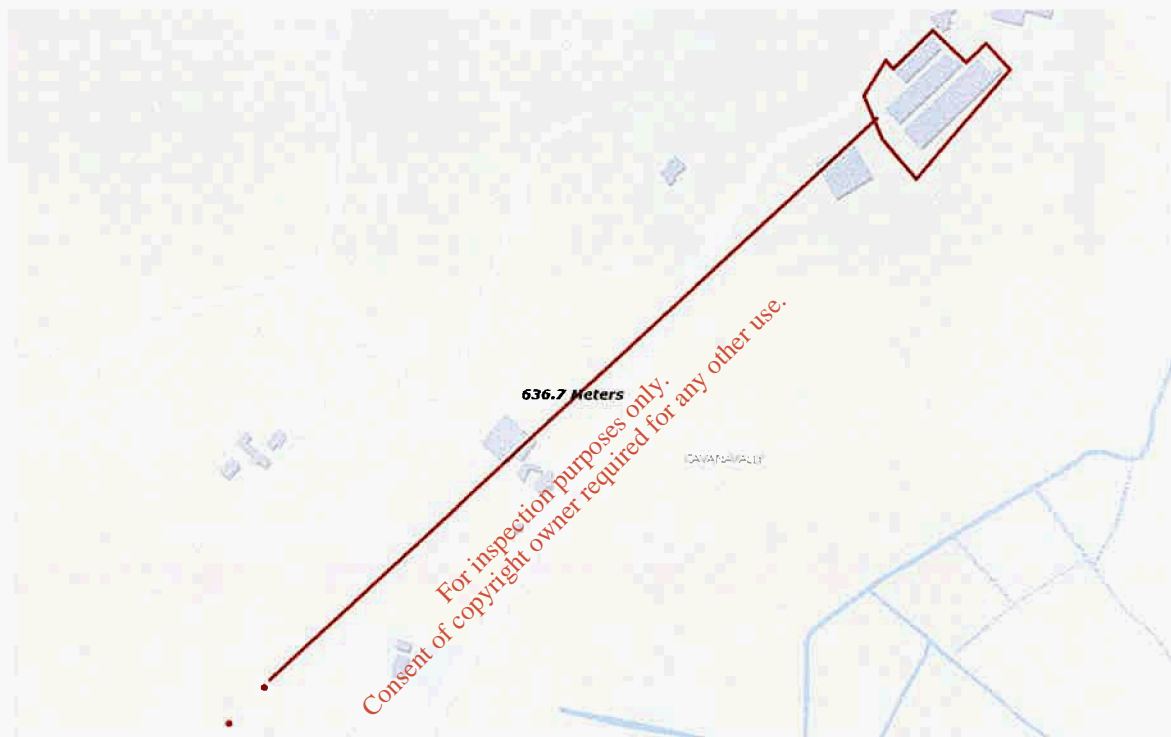

Record Number: MO012-045----

Classification: Ringfort - rath

Scheduled for Protection: 1

Description:

A circular earthwork is shown on a hill at Conaghy on McCrea's map of County Monaghan (1793) in the National Library of Ireland (MS 161.10). This is probably the same as the 'fort of the Cú (hounds) ...situated beside Mac Mahon's castle' (MO012-046----) known in the folk traditions (IFC: Schools' MSS: 946, 59: <https://www.duchas.ie/en/cbes>). The hill is easily identified but the exact positions of either the castle or the rath are not known. . The above description is derived from the published 'Archaeological Inventory of County Monaghan' (Dublin: Stationery Office, 1986). In certain instances the entries have been revised and updated in the light of recent research. Compiled by: Michael Moore Date of revised upload: 29 January, 2018

Record	Number:	MO012-046----
Classification:	Castle	unclassified
Scheduled	for	Protection: 1

Description:

A local tradition recorded in the Schools Collection of the Irish Folklore Commission relates that the ruins of Mahon's castle were on land then (1930s) owned by George Manly, on top of a hill in Conaghy. See this web-page accessed on 20/04/2016. <http://www.duchas.ie/en/cbes/4723854/4719271> Another page records that the castle was beside a fort <http://www.duchas.ie/en/cbes/4723854/4719305> There is no other record of this castle. Conagh (5) is marked on the Down Survey (1656-8) map parish map, for which see this web-page <http://downsurvey.tcd.ie/down-survey-maps.php#bm=Dartry&c=Monaghan> but no structures are depicted there. No fort or castle at Conaghy is known from the OS 6-inch maps, but a fort is indicated there on William McCrea's map of Co. Monaghan (1793) on top of a hill. The hill is easily identified but the exact positions of either the castle or ringfort are not known. The above description is derived from the published 'Archaeological Inventory of County Monaghan' (Dublin: Stationery Office, 1986). In certain instances the entries have been revised and updated in the light of recent research. Compiled by: Michael Moore Date of revision: 20 April 2017

As any such sites are located a considerable distance from the proposed development the current proposal will not impact on these recorded sites in any way.

- **4(3)(10)Effect on Material Assets**

Resources that are valued and that are intrinsic to specific places are called 'material assets'. They may be of either human or natural origin and the value may arise for either economic or cultural reasons. The assessment objectives vary considerably according to the type of assets, those for economic assets being concerned primarily with ensuring equitable and sustainable use of resources. Assessments of cultural assets are more typically concerned with securing the integrity and continuity of both the asset and its necessary context. The potential impact of the proposed development (i.e. change in stock numbers, bird type and operational practices) on archaeology / cultural assets has been discussed previously. Material Assets that may potentially be affected by the proposed development (i.e. change in stock numbers, bird type and operational practices) include:

- ***(A) Material Assets: Agricultural Properties including all agricultural enterprises***

The proposed activity is a modification to the operation of the existing poultry enterprise on an existing poultry farming site, in a predominantly agricultural area and development at this location has previously been approved by Monaghan Co. Co. The poultry farm site is surrounded by agricultural farmland in the surrounding area. The proposed activity will not interact with any lands outside the confines of the site, except for the production of a valuable organic fertiliser which may be utilized by farmers as a replacement for chemical fertiliser.

- ***(B) Material Assets: Non-agricultural Properties including residential, commercial, recreational and non-agricultural land.***

Poultry farming is a long established activity on the farm, and on the specific development site in question, is surrounded by agricultural lands, and, is located well away from any built up areas and/or development clusters. There is one third party residential dwelling within 300 m of the existing site. The development will not impact on adjoining property values if for no other reason than there is an already established poultry farm on the site, and the current development proposes to alter some of the existing poultry farming activities, with no increase in the physical scale of the development.

- ***(C) Material Assets: Natural or other resources including mineral resources, land and energy***

The proposed activity will require no additional land, as same is to alter the existing poultry farming activities within one existing poultry house, on an existing poultry farming site. The proposed development/activity will require no additional housing construction, albeit that the houses and site area is to be maintained/upgraded as required over the lifetime of the activity.

The operation of the farm may require additional feed (classified as a renewable resource), gas and water. The applicants will operate modern feeding, ventilation and heating systems to minimize same. The farm does not require any major modifications to the existing electricity supplies, water or road infrastructure in the area.

4 (4) Description of likely significant effects of the proposed development arising from:-

(i) The construction and existence of the proposed development

The proposed development /activity is of average scale by current industry standards but it would add to the economic activity on the farm, with consequent "trickle down" positive effect in the region and the local community, particularly with regard to the installation of the required water, feed and ventilation systems.

Its impact on the landscape will be neutral as no new housing is proposed.

The long term impact on traffic on the local road as a result of the proposed development / activity will not have a significant adverse impact. Any short term increase in traffic and/or other potential impacts associated with the conversion of house 3 from egg production to pullet rearing would be short term in nature and would cease upon completion of the same.

Once the proposed development (i.e. change in stock numbers, bird type and operational practices) would be completed, there would be alteration to traffic due to:

	9,500 layers	Journeys annum	/	Journeys/batch (34,500 Pullets)	2.5 batches / annum
Feed	Once / fortnight	26		18	45
Organic Fertiliser	5 / annum	14		4	10
Bird Deliveries	2 (once every 15 months)	1.6		1	2.5
Bird Collections*	2 (once every 15 months)	1.6		5	12.5-15
Washing/Cleaning	Once per annum	2		2	5
Fields Person	2 per annum	2		2	5
Shavings/Gas				2	5
Egg collection	Twice weekly (minimum)	104		N/A	0
Staff (Egg collection only)**	Daily	365		N/A	0
Total		516.2			175

*As the operational activities (and traffic movements) in houses one and two will remain unchanged, only the impact on traffic resulting in the alteration to the activity in house 3 is detailed above. Same does not allow for any efficiencies in transport due to operating a single enterprise (rather than a mixed production system) on the farm.

**Eggs currently collected by a part time labour unit employed on the farm.

Total = C. a decrease of c. >50% /annum. All other traffic such as waste collection, flock inspections by applicant (min. twice daily attendance at site), maintenance etc., will be integrated into the existing visits to the farm and will be substantially unchanged. Traffic to and from the site will be minimised by optimising load sizes.

As there will be no increase in traffic, there will be no adverse impact on the local road network which will be more than adequate to accommodate same, The site of the existing and proposed development is c. 2.5 Km's from the N2 Local road and from there to the National Primary route. Traffic flows will use existing routes and the existing site entrance(s) and access route. The site is well serviced by the existing road infrastructure and therefore any proposed increase in traffic will not have an adverse impact on the local area.

(ii) The use of natural resources

There are no significant negative effects expected as a result of the proposed development/activity in relation to the use of natural resources. As previously detailed the development will be completed / activity carried out on an existing site and within existing structures.

While there are no processes involved that have a high requirement for fuel energy some ancillary heating will be required. Gas heating will be provided during the early stages of each batch and the demand for heat will depend on local weather conditions at the time of stocking. Gas requirements will be minimised by high insulation standards and a modern efficient heating system.

The proposed development (i.e. change in stock numbers, bird type and operational practices) will have a definite requirement for a supply of water readily available from the existing supply serving the existing site.

The main resource to be consumed would be poultry feed, which is classifiable as a natural resource that is a renewable resource. The use of feed and water will vary due to the alteration in stock numbers and the farming system.

(iii) The emission of pollutants (noise, vibration, light, heat, radiation etc.,)

Clean storm water will be discharged to the local stream, and/or to ground as applicable via the discharge points as indicated in the proposed site plan. Such clean water is not an emission. Site management is to be focused on ensuring that all storm water collection surfaces and facilities are maintained in clean and fully functional condition at all times so that the possibility of storm water carrying significant pollution to the stream is effectively eliminated.

The emission of pollutants is to be effectively controlled and prevented by the regular removal of all solid waste materials from the site to authorised disposal/recovery sites elsewhere, and by the removal of poultry manure off site by an experienced contractor. Accordingly, it is expected that there should not be any significant emissions of pollutants from the site and that there should be no perceptible environmental effect arising from emission of pollutants from the site.

With regard to the above and due to the nature of the proposed development (i.e. change in stock numbers, bird type and operational practices), there will be no increase in the amount of wastes/potential pollutants produced or used on the farm, and/or no significant increase in noise, vibration, light, heat and/or radiation, that would lead to a significant adverse environmental impact.

The organic fertiliser/poultry manure produced / to be produced will be utilised as a resource ingredient in the mushroom compost industry and/or as an organic fertiliser, and will be removed from the site by an experienced contractor. All soiled water to be allocated to the farmland in accordance with S.I. 605 of 2017, as amended.

(iv) The creation of nuisance

The proposed development combined with the existing activities on the farm, which will be carried out in accordance with the management and operational routine proposed, and in line with E.P.A., Department of Agriculture, Food and The Marine, Bord Bia and Monaghan Co. Co. requirements, is not expected to create any significant nuisance.

(v) The elimination and/or disposal/recovery of waste/by-products

The net change in the volumes of waste/by-product materials to be generated as a result of this proposed development/activity will not cause a significant adverse environmental impact, as all waste streams are to be minimised by implementing good practice measures on-site and any wastes that cannot be eliminated will be disposed/recovered in line with existing requirements including to approved disposal/recovery sites, and/or approved carriers.

The volume of organic fertiliser/manure (by-product) produced will be minimised by efficient cleaning out and the use of high pressure low volume power washers. In any event adequate measures for the collection, storage, management and use of these materials have been identified previously, thus ensuring that there is no adverse environmental impact from same. The opportunity to eliminate any of the waste products does not exist.

The opportunity to reduce the volume of waste materials below, that which are generated under Good Farming Practice and which will be generated on this farm once the proposed development is completed is very small and is near zero. For example, some birds die prematurely in the site. At present the cleaning, hygiene, disease control and restricted access measures that are implemented on site minimise this risk, and these practices will be implemented with regard to the proposed development / activity and will be improved due to the specialisation in farming system. Accordingly, the waste that is dead birds cannot be eliminated and cannot realistically be planned to reduce below the level achievable under current best practice.

Similarly, with regard to the hazardous waste in the form of spent fluorescent tubes. The volumes are small and already minimised. While the applicants can be forever conscious of the Reduce, Reuse and Recycle principle in relation to all waste, there is relatively little that can be done to effect significant further gains in this proposed development/ activity.

(vi) the risks to human health, cultural heritage or the environment (for example due to accidents or disasters)

The potential risk to human health / cultural heritage and/or the environment due to accidents and/or disasters is limited due to the innate nature of the production system and activities on-site. There are no significant high risk/hazardous products used, produced and/or released by the existing/proposed development/activity which would pose a risk to human health, cultural heritage and/or the environment outside of the site boundary as a result of any accident/disaster.

(vii) Class A Disease

In the event of a Class A disease many animals will be slaughtered, possibly both on infected farms and in preventative slaughter of dangerous contact and contiguous premises.

There are two major considerations to be taken into account in deciding on the method of disposal to be used for slaughtered animals,

- 1) Preventing the spread of the disease/virus, and,
- 2) Minimising damage to the environment.

In respect of environmental damage, the methods of disposal in order of preference are, render, bury and burn. The location and extent of any initial outbreak of a particular disease will determine which method of disposal is used, however this will be dictated by individual circumstances. The disposal strategy to be employed will be decided by the Department of Agriculture, Food and the Marine in consultation with the National Expert Epidemiological Group. The preferred option for the disposal of carcasses from this farm site is rendering.

(viii) the impact of the project on climate (for example the nature and magnitude of greenhouse gas emissions) and the vulnerability of the project to climate change;

Large livestock populations and nitrogen inputs to soil generate c. one-third of all greenhouse gases in Ireland. The amount of *methane* emitted by livestock is a lot higher for ruminants such as cattle and sheep versus non-ruminants such as poultry/pigs. This is as a result of the different digestive systems.

N₂O emissions can be divided into three areas,

- Direct from agricultural soils and from agricultural production systems.
- Indirect emissions which take place after nitrogen is lost from the field
- Emissions resulting from agricultural burning.

The fact that the farmers are, and will allocate organic fertiliser in accordance with the provisions of S.I. 605 of 2017, as amended, particularly with regard to amounts applied, weather and ground conditions at the time of spreading, and even application, etc., should ensure that emissions generated are kept to an absolute minimum. Dry manures will spread more evenly, and modern rear emptying muck spreaders are likely to be more precise than side discharging machines.

In addition the proposed development / activity will be designed, managed and operated so as to minimise energy (gas and electricity) use on the farm, thus minimising any greenhouse gases associated with energy use.

As the birds will be maintained in a controlled environment within the existing/proposed houses, the operation of the farm is not directly significantly susceptible to climate change, however climate change may impact on energy use associated with heating/ventilation systems to maintain a controlled environment within the house relative to outside climatic conditions, and, may have implications for feed supply to feed the birds.

4(5) The forecasting methods used to assess the effects on the environment.

Forecasting relies heavily on the accumulated experiences of current operations on the existing site, operations in similar developments, and on the knowledge that wastes removed from the site by approved operators for disposal or recovery elsewhere at approved locations will have negligible impact on the environment around the existing site, and/or further afield.

The applicants have been involved in poultry farming for a number of years and have had no incidents with regard to the effect of the existing enterprise on the local environment. Taking into account that poultry farming is a traditional and widespread farming activity in Co. Monaghan and that this proposed development /activity will comply with the Nitrates directive, the applicants are fully confident that the proposed development (i.e. change in stock numbers, bird type and operational practices) will have no significant adverse effect on the local environment.

4(6) Cumulative And Transboundary Effects

This Poultry farm is located in County Monaghan, a county well recognised for its intensive agriculture sector. It is anticipated that the proposed development / activity at this site will not lead to a Transboundary effect due to the distance of the proposed development/activity from any international boundary and the fact that in the main all wastes/by-products will be utilised/disposed of/recovered within the country.

The proposed development / activity will not have a cumulative adverse impact on the local environment. It has been demonstrated by the applicants that the existing farming activities that are carried out on-site are done so with no significant adverse impact on the local environment and in compliance with S.I. 605 of 2017, as amended. Due to the fact that the activity can be carried out within the existing structures / site, all manure is to be moved off site, appropriate measures are in place to address wastes arising on the farm, and traffic flows and ammonia emissions are to decrease, it is anticipated that this development would not adversely impact on the local environment within the Monaghan area when assessed individually and/or cumulatively with other such developments in this area, including those operated by the applicant/applicant's family adjacent to the site and in the wider area. As detailed previously ammonia emissions are to be decreased as a result of the modifications to the poultry farming activity to be carried out on site.

4 (7) Inter-relationships

EIA requirements derive from Council Directive 85/337/EEC (as amended by Directives 97/11/EC, 2003/35/EC and 2009/31/EC) and as codified and replaced by Directive 2011/92/EU of the European Parliament and the Council on the assessment of the effects of certain public and private projects on the environment and as amended in turn by Directive 2014/52/EU.

As a requirement of the aforementioned directives and specific legislation implementing same, not only are the individual significant impacts required to be considered, but so must the inter-relationship between these factors be identified and assessed.

Part II (Second Schedule) of the Regulations requires that the interactions between human health / population, Bio-diversity (Flora and Fauna), Land / Soil, water, air and climatic factors, landscape, material assets and cultural heritage (incl. architectural and archaeological) be assessed. The aspects of the environment likely to be significantly affected by the proposed poultry development / activity have been considered in detail in the relevant Chapters of the E.I.A.R. In order to demonstrate the areas in which significant interactions occur a matrix has been prepared, see figure 4.1 below.

Where any environmental element in the top row of the matrix (the receptor) is likely to be affected in any way by any element in the left most column (the impactor), which contains the list of aspects of the environment likely to be significantly affected by the proposed development / activity these have been indicated. A distinction has been made between positive, negative and neutral impacts in this matrix.

Figure 4.1 Matrix Indicating Inter-relationships between EIA Factors

	Soil	Water	Air & Climate	Landscape & Visual	Noise	Traffic	Flora & Fauna	Human Beings	Cultural Heritage	Material Assets
Soil		N	N/a	N	N/a	N/a	N	Pos	N/a	N/a
Water	N/a		N/a	N/a	N/a	N/a	N	N/a	N/a	N/a
Air & Climate	N/a	N/a		N/a	N/a	N/a	Pos	N	N/a	N/a
Landscape & Visual	N/a	N/a	N/a		N/a	N/a	N/a	N/a	N/a	N/a
Noise	N/a	N/a	N/a	N/a		N/a	N/a	N/a	N/a	N/a
Traffic	N/a	N/a	N	N/a	Pos		Pos	N	N/a	Pos
Flora & Fauna	N/a	N/a	N	N	N/a	N/a		N/a	N/a	N/a
Human Beings	Pos	Pos	Pos	Pos	N/a	N	Pos		Pos	Pos
Cultural Heritage	N/a	N/a	N/a	N/a	N/a	N/a	N/a	N/a		N/a
Material Assets	N/a	N/a	N/a	N/a	N/a	N/a	N/a	Pos	N/a	

Neutral	N
Positive	Pos
Negative	Neg
Not Applicable	N/a

4 (7) (i) Discussion – Positive Impacts

The following details the rationale for concluding that there is a net positive impact as a result of the inter-relationship between the factors listed below.

- **Impacts of soil on Human Beings** – the proposed activity will provide for a continued supply of poultry manure which is a valuable fertiliser used by customer farmers to offset the cost of purchasing chemical fertiliser, and as a resource ingredient in the compost industry. The supply of organic manure will result in a financial gain to the recipient farmers and therefore a net positive impact of the proposed development /activity.
- **Impacts of Human Beings on other factors** - The increase in wealth as a result of the continued operation of the farm would mean that there will be funds available to facilitate improvements through human endeavor in the following factors soil, water, air & climate, landscape & visual, flora & fauna and cultural heritage. Improvements in soil can be achieved through the addition of organic fertilizer, improvements in water through improved management and separation of storm and soiled waters, improvements in air through better manure management processes, improvement in flora & fauna through the provision of additional site landscaping and maintenance and improvement in cultural heritage by the availability of time and money for the enjoyment of heritage. The impact on human beings will ultimately result in improvements to material assets.

- **Impacts of Traffic on other factors** - The reduction in traffic volumes will have a positive impact on flora and fauna, Noise and Material Assets in the area of the farm .
- **Impacts of Air/Climate on Flora / Fauna** - The reduction in ammonia emissions from the farm will have a positive impact on flora and fauna, in the local area.

4 (7) (ii) Discussion – Neutral Impacts

The following details the rationale for concluding that there is a neutral impact as a result of the inter-relationship between the factors listed below.

- **Impacts of Soil on Water, Landscape & Visual and Flora & Fauna** – The organic fertilizer will have a positive overall impact on soil adding additional nutrients. However there is potential for leaching of these nutrients to water. This threat has been mitigated as all organic manure is to be allocated to customer farmers for use in accordance with S.I. 605 of 2017, as amended and excessive application of this organic fertilizer will not occur.

The positive impact on soils in the customer farmland areas will potentially see a change in landscape through the improvement in field pastures, this may be viewed as a slightly positive impact overall and any changes will be minimal through compliance with S.I. 605 of 2017, as amended, as this organic fertiliser will be used to replace chemical fertiliser. The changes in soil may result in a reduction in diversity of flora & fauna in receiving lands. However all lands proposed for receipt of organic fertilizer will comprise productive agricultural lands for the production of crops or improved grassland and organic manure will not be applied to areas of scrub or other habitats.

- **Impacts of Water on Flora & Fauna** – The organic manure generated together with any soiled water on site has the potential to negatively impact on water. A reduction in water quality in the area would have an effect on both local flora & fauna and flora & fauna in the wider river catchment area. This potential threat has been mitigated through the proposal to allocate all organic fertilizer for use in accordance with S.I. 605 of 2017, as amended. This is further mitigated through the provision of an appropriate on site storm water drainage system and improvements to the soiled water collection facilities/systems. These mitigating measures are sufficient to ensure that there is no negative impact on Flora & Fauna as a result of its relationship with water.
- **Impacts of Air & Climate on Human Beings** – There is a potential threat to Human Beings as a result of any impact on air due to the existing farm. The generation of mal-odour on site may have a slight negative impact on human beings, however this is mitigated by the fact that the proposed development / activity is a modification to the existing farming practices and is in excess of 170m from any existing third party dwelling. Adequate mitigating measures have been described in this E.I.A.R. to ensure that this threat does not materialise and thereby ensuring the potential impact is neutral.

4 (7) (iii) Potential Impacts and Mitigation Measures

This section presents the significance of potential impacts following the implementation of mitigation measures. The impacts in the recently published E.I.A.R. Guidelines as follows:

<u>Impact</u>		<u>Description</u>
<u>Quality of Effects</u>	<u>Positive Effects</u>	A change which improves the quality of the environment
	<u>Neutral Effects</u>	No effects or effects that are imperceptible, within normal bounds of variation or within the margin of forecasting error.
	<u>Negative Effects</u>	A change which reduces the quality of the environment
<u>Describing the Significance of Effects</u>	<u>Imperceptible</u>	An effect capable of measurement but without significant consequences.
	<u>Not significant</u>	An effect which causes noticeable changes in the character of the environment but without significant consequences.
	<u>Slight Effects</u>	An effect which causes noticeable changes in the character of the environment without affecting its sensitivities.
	<u>Moderate Effects</u>	An effect that alters the character of the environment in a manner that is consistent with existing and emerging baseline trends.
	<u>Significant Effects</u>	An effect which, by its character, magnitude, duration or intensity alters a sensitive aspect of the environment.
	<u>Very Significant Effects</u>	An effect which, by its character, magnitude, duration or intensity significantly alters most of a sensitive aspect of the environment.
	<u>Profound Effects</u>	An effect which obliterates sensitive characteristics
<u>Describing the Duration and Frequency of Effects</u>	<u>Momentary Effects</u>	Effects lasting from seconds to minutes
	<u>Brief Effects</u>	Effects lasting less than a day
	<u>Temporary Effects</u>	Effects lasting less than a year
	<u>Short-term Effects</u>	Effects lasting one to seven years.
	<u>Medium-term Effects</u>	Effects lasting seven to fifteen years.
	<u>Long-term Effects</u>	Effects lasting fifteen to sixty years
	<u>Permanent Effects</u>	Effects lasting over sixty years
	<u>Reversible Effects</u>	Effects that can be undone, for example through remediation or restoration
	<u>Frequency of Effects</u>	Describe how often the effect will occur. ((once, rarely, occasionally, frequently, constantly – or hourly, daily, weekly, monthly, annually))

<u>Describing the Extent and Context of Effects</u>	<u>Extent</u>	Describe the size of the area, the number of sites, and the proportion of a population affected by an effect.
	<u>Context</u>	Describe whether the extent, duration, or frequency will conform or contrast with established (baseline) conditions (is it the biggest, longest effect ever?)
<u>Describing the Probability of Effects</u>	<u>Likely Effects</u>	The effects that can reasonably be expected to occur because of the planned project if all mitigation measures are properly implemented.
	<u>Unlikely Effects</u>	The effects that can reasonably be expected not to occur because of the planned project if all mitigation measures are properly implemented.

Interactions between the above environmental factors show the potential effect of the poultry farm on the community and its environs. Human beings are the main impact receptor, flora and fauna being the other. The poultry farm and its production processes will minimally impact upon the landscape, archaeology, terrestrial, water quality and climate described under the heading natural environment.

Traffic, air quality, noise, tourism and material assets are the factors that affect the community directly. This poultry farm with its planned integration into the existing farming activities, and the associated fertiliser substitution programme will have no significant impact on the rural community, as per the existing activities carried out by the applicant.

	Category	Potential Environmental Issues/Effects	Potential Impact ~ Site	Potential Impact ~ Customer Lands	Duration	Mitigation	Residual Impact
Natural Environment	Terrestrial						
	Bio-diversity (Flora and Fauna)	Destruction/loss of habitats.	Neutral	Neutral	Long-term	Existing poultry house site of no significant ecological importance. Organic fertilizer to replace chemical fertilizer in accordance with S.I. 605 of 2017, as amended, no impact. Integration with existing farm enterprise, and within existing structures.	None
		Eutrophication	Negative	Neutral	Long-term	High quality development and storm water discharge and system. Improved quality structures and facilities. Nutrient balance / organic fertiliser substitution. Organic fertiliser will replace chemical fertiliser.	None
	Fresh Water / Groundwater	Risk of contamination	Negative	Neutral	Long-term	Fertiliser planning / Buffer Zones / Codes of Good Practice applied (S.I. 605 of 2017, as amended, Customer Farmlands).	None
	Landscape	Visual impact	Neutral	Neutral	Long-term	Site on the location of an existing, currently operational poultry farm, integrated into landscape and existing farmyard complex. No additional infrastructure.	None
	Archaeology	Disturbance of archaeological finds	Neutral	Neutral	Long-term	No archaeological finds within this site. Site not located near to, or likely to impact on any archaeological sites. No new infrastructure.	None
	Climate / Climate Change	Contribution of greenhouse gases	Positive	Neutral	Long-term	Poultry production is less harmful than ruminant production in terms of methane. Organic manure will replace inorganic fertilisers eliminating manufacturing / transport energy use. Integration with existing farming activities. Reduction in ammonia emissions.	None

Human Health / Population	Land / Soil	Fertiliser substitution	Neutral	Positive	Long-term	Existing poultry Farm / poultry house site. Improves profitability by reducing costs and improving output. Integration with existing farming activities	None
	Community	Application of manure	Neutral	Neutral	Long-term	Significant requirement for additional organic fertiliser.	None
		Vermin and pest infestation	Negative	Neutral	Long-term	Control programme to be practiced on farm in line with Bord Bia requirements.	None
		Fire Hazards	Negative	Neutral	Long-term	Fire points / extinguishers / staff training	None
	Traffic	Long-term increase in traffic.	Positive	Neutral	Long-term	In-ward/out-ward traffic primarily during working hours. Minimise traffic volume by optimising load sizes. Additional Short term peak during construction. Long term reduction in traffic. Good road infrastructure.	Slight
	Noise	Stock Noise at feeding/moving. Feed deliveries, manure removal	Negative	Neutral	Long-term	Prioritise activities during during working hours. Remote Location.	None
	Air	Generation of Odours	Negative	Neutral	Short-term	Adherence to Code of Good Practice to Reduce Odour Emissions at Spreading. High standard of housing and management and washing between batches. Buffer zones from sensitive dwellings / areas.	None
	Tourism/ Ammenities /	Landscape	Neutral	Neutral	Long-term	Site location, on the site of an existing poultry farm, will result in no adverse impact on the environment. No new infrastructure.	None
		Water Quality	Neutral	Neutral	Long-term	High standard of development and management / Fertiliser planning / Buffer Zones / Codes of Good Practice applied / Integration with existing farming activities	None
	Material Assets	Reduction in material / residential quality	Neutral	N/A	Long/ short-term	Site nature and location will ensure that there is no negative impact on the material assets of the area. Existing poultry house site/poultry farm.	None

4 (8) Difficulties encountered in compiling the required information

The processes and technology involved in the operation of the proposed development / activity are standard for agricultural/poultry developments and well understood. In addition the main principles are identical to that currently operating in houses 1 and 2 and substantially similar to the basic poultry husbandry practices already in practice in house 3, (albeit that there will be changes to the farming system). The technical information on which to base an assessment of impact on environmental parameters is readily available in the public domain.

There were no particular difficulties encountered and there is no reason to consider that there is any serious risk of error attaching to plans and projections for the treatment of wastes to be generated in the proposed activity. As stated previously, this planning application and Environmental Impact Assessment Report, relate to the specialisation of the farming system on this existing poultry farm to a specialised pullet rearing enterprise, replacing the current mixed pullet rearing and egg production systems, plus all associated site works and ancillary structures.

The operation of the existing farm / proposed activity will be carried out in accordance with the requirements of Monaghan Co. Co., The E.P.A., The Department of Agriculture, Food and Marine and Bord Bia to achieve maximum efficiency, flock performance and environmental standards

For inspection purposes only.
Consent of copyright owner required for any other use.

5 Description of measures envisaged to avoid, reduce, prevent or if possible, offset any identified significant adverse effects on the environment.

The following best practice / mitigation measures have been proposed to reduce any potential adverse impact, significant, or otherwise:

- (i) No intensification of (or a reduction in) traffic movements to and from the farm, and the provision of sufficient and safe access to the site and measures to avoid excessive soiling of the public road during.
- (ii) Preservation of existing trees and hedgerows surrounding the site together with sympathetic design and layout so as to screen the installation from obtrusive view and to allow it to be absorbed into the rural landscape.
- (iii) Provision of a storm water drainage system to properly collect and discharge to field drainage all clean rainwater from roofs and clean surfaces, as described in Appendix No. 3 and Appendix No. 16.
- (iv) Provision of soiled water drains to properly collect any effluent or soiled water and divert it to the nearest soiled water tank.
- (v) The collection and the removal from the site of all manure. All soiled waters to be collected and used on farmlands in accordance with S.I. 605 of 2017 as amended.
- (vi) Appropriate collection and removal from the site of waste materials generated on the site. Record and maintain records of all consignments of waste despatched from the site in accordance with requirements..
- (vii) The collection and the removal from the site of all dead animals and all animal tissues. A small proportion of the birds maintained on the farm die prematurely. These carcasses are and will be stored in a covered sealed container on site, awaiting collection by an authorised contractor.

Fallin Bird Ltd. are an authorised contractor who regularly removes these carcasses, and any other such material to an authorised Animal By-Products plant at Harefort Ltd., Redhills, Co. Cavan, in compliance with existing requirements. Correspondence in this regard is included hereafter, in Appendix No. 6. Ensure collection of animal tissue from the site is in appropriate watertight and covered containers, and timely removal so as to ensure minimal generation or release of odours either at the site, or during transit to the disposal/recovery destination.
- (viii) Comprehensive cleaning and hygiene routine to minimise potential odour from the site.
- (ix) Specially formulated diets to maximise performance and reduce nutrient excretion. See Appendix No. 9.

- (x) Proper maintenance and inspection procedures to ensure that all feeding, water supply, manure removal, and ventilation systems are working to maximum efficiency, ensuring manure is maintained as dry as possible and minimising energy (electricity and gas) consumption.
- (xi) The applicants are highly skilled, efficient and competent operators of this farm

Implementation of the above will ensure that significant effects on the environment will be avoided and the risk of incidents of environmental significance will be near zero.

For inspection purposes only.
Consent of copyright owner required for any other use.

6. ENVIRONMENTAL MANAGEMENT PROGRAMME

6.1. Introduction

The applicant will implement and maintain a comprehensive monitoring programme on site to provide maximum protection for the environment. This plan will in effect be governed by the requirements of the E.P.A., as detailed in any Licence issued to this farm, and by the applicants requirements under environmental legislation such as S.I. 605 of 2017, as amended. This management plan will involve, but is not limited to, maintaining an organic fertiliser register and visual inspection of all storm water outlets.

Implementing this programme will ensure that there are no negative environmental impacts from the activities associated with the operation of the poultry farm. Any recommendations of the planning authority will be complied with in relation to this Environment Management Programme.

6.2. Organic Fertiliser Management Programme

The applicant will implement and manage a programme for the allocation of organic fertiliser in each particular year. The main aspects of the Organic Fertiliser Management Programme are to ensure that the requirements of S.I. 605 of 2017, as amended are met in full by the applicant. This will include;

- The allocation of fertiliser to customer farmers and/or approved compost yards via a registered specialist contractor for use in accordance with the requirements of S.I. 605 of 2017, as amended,
- Proper separation of all clean water on site, and the collection of all soiled water in the soiled water storage tank as proposed.
- Continuous recording of all organic fertiliser transfers off the farm (as per the record 3 form developed by The Department of Agriculture, Food and The Marine, and submission of all records to The Department of Agriculture, Food and The Marine as required.)

6.3. Environmental Monitoring Programme

(i) Work schedule for fixed structures.

- A maintenance programme for all structures and systems to be implemented to ensure that same are operating to maximum efficiency

(ii) Monitoring fixed structures for the following:

- checking soiled water and clean water drainage systems for deterioration, leaks and blockages.

(iv) Monitoring and analysis.

- Storm water emission points to be visually inspected and recorded on a weekly basis.
- Soiled Water Storage Tank(s) – To be monitored and recorded as required for remaining storage capacity.
- Noise, Odour and Dust emissions not to cause an adverse environmental impact outside of the site boundary. As per previous licences issued by the Agency the EPA license required for this farm will have specific requirements/conditions pertaining to odour/noise and dust to be complied with.

7 Summary

This proposed development (which in essence is limited to the change in farming system in one poultry house on the site, with an associated change in stock numbers, bird type and operational practices therein) together with all ancillary structures and associated site works has been subject to Environmental Impact Assessment in accordance with requirements under the Planning and Development Regulations 2001, as amended. This resulting E.I.A.R. has been prepared in order to provide the planning authority with the necessary information to make a decision on this planning application.

The proposed development / activity as outlined will make a significant positive contribution to the rural economy of Co. Monaghan and will serve to increase employment and secure the viability and competitiveness of the applicants overall farm enterprise, as well as the wider poultry farming industry. The development will not give rise to any significant environmental effects. The granting of permission for the proposed development / activity would strongly accord with the provisions of the County Development Plan and will provide a significant boost to the economy of Co. Monaghan. The proposed development/activity will be operated in accordance with the details laid down in this E.I.A.R. and will adhere to conditions imposed as part of any grant of planning permission and E.P.A. Licence for this farm.

Signed:



Paraic Fay

B.Agr.Sc.

03/06/2021

Date



CLW Environmental Planners

The Mews,
23 Farnham St.,
Cavan Town,
Co. Cavan.

Tel: 049-4371451

Fax: 049-4371447

Email: info@clw.ie

Appendix No. 1

Site Location Map

For inspection purposes only.
Consent of copyright owner required for any other use.

Planning Pack Map

CENTRE COORDINATES:
ITM 656237,827281

PUBLISHED: 03/10/2019
ORDER NO.: 50087426_1

MAP SERIES: 1:5,000
MAP SHEETS: 1215

COMPILED AND PUBLISHED BY:
Ordnance Survey Ireland,
Phoenix Park,
Dublin 8,
Ireland.

Unauthorised reproduction
infringes Ordnance Survey Ireland
and Government of Ireland
copyright.

All rights reserved.
No part of this publication may
be copied, reproduced
or transmitted in any form
or by any means without the prior
written permission of
the copyright owners.

The representation on this map
of a road, track or footpath
is not evidence of the existence
of a right of way.

Ordnance Survey maps
never show legal property
boundaries, nor do they
show ownership of
physical features.

© Suirbhéireacht Ordnáis Éireann,
2019
© Ordnance Survey Ireland, 2019
www.osi.ie/copyright

LEGEND:
<http://www.osi.ie>;
search 'Large Scale Legend'

Site Notice X

*Coill na
Madadh
Kilnamaddy*

CEW Environmental Planners Ltd
The Mews, 23 Farnham Street, Cavan
Ordnance Survey Ireland Licence No.
EN 0004020 © - Ordnance Survey Ireland
/Government of Ireland

*Conachadh
Conaghy*

*Cabhán an
Bhealaigh
Cavanavally*

Site outlined in red 1.8 Acre

Factory, house and auxiliary structures	
9.62	
Stephen McConley, Lettistun, Co. Monaghan	
Planning Drawings Proposed Site Layout	
DL	DL
DL	DL
15-04-21 1-2	

0 25 50 75 100 metres
0 50 100 150 200 250 Feet

OUTPUT SCALE: 1:2,500

CAPTURE RESOLUTION:
The map objects are only accurate to the
resolution at which they were captured.
Output scale is not indicative of data capture scale.
Further information is available at:
<http://www.osi.ie>; search 'Capture Resolution'



Site Location Map



National Mapping Agency

CENTRE COORDINATES:
ITM 656237,827281

PUBLISHED: 03/10/2019
ORDER NO.: 50087426_1

MAP SERIES: 6 Inch Raster
MAP SHEETS: MN012

COMPILED AND PUBLISHED BY:
Ordnance Survey Ireland,
Phoenix Park,
Dublin 8,
Ireland.

Unauthorised reproduction
infringes Ordnance Survey Ireland
and Government of Ireland
copyright.

All rights reserved.
No part of this publication may
be copied, reproduced
or transmitted in any form
without the prior written permission of
the copyright owners.
Ordnance Survey Ireland

The representation on this map
of a road, track or footpath
is not evidence of the existence
of a right of way.

Ordnance Survey maps
never show legal property
boundaries, nor do they
show ownership of
physical features.

© Suirbhéireacht Ordanáis Éireann,
2019
© Ordnance Survey Ireland, 2019
www.osi.ie/copyright

LEGEND:
[http://www.osi.ie/
search 'Large Scale Legend'](http://www.osi.ie/search/LargeScaleLegend)

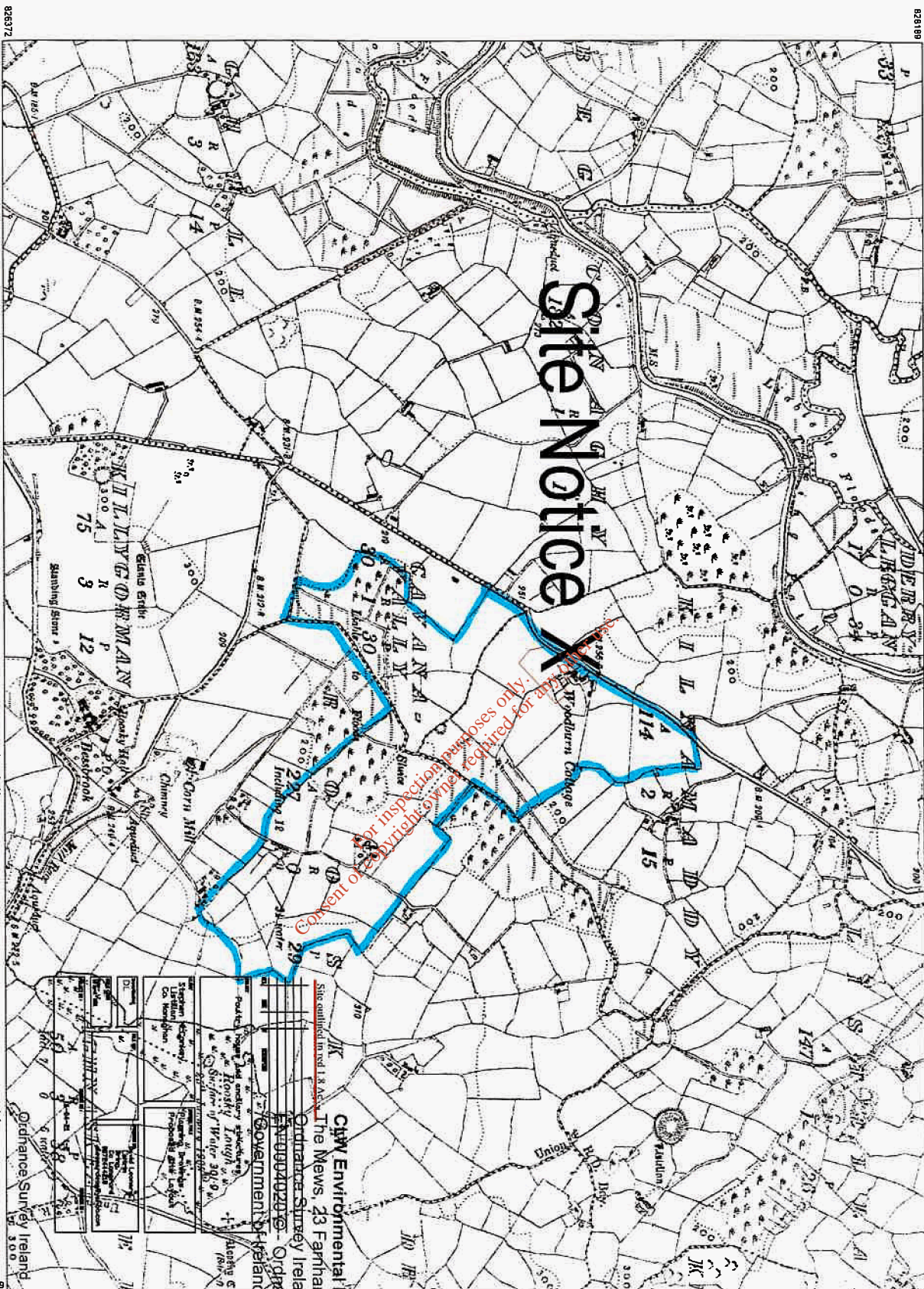

OUTPUT SCALE: 1:10,560

CAPTURE RESOLUTION:

The map objects are only accurate to the
resolution at which they were captured.
Output scale is not indicative of data capture scale.
Further information is available at:
[http://www.osi.ie/search 'Capture Resolution'](http://www.osi.ie/search/CaptureResolution)

Appendix No. 2

Site Layout (Not to scale)

Location of proposed and existing developments

For inspection purposes only.
Consent of copyright owner required for any other use.

Sight Distance 3.0x 50m

Dwelling House

- Site Boundary
- Foul Water water in Majenta
- Existing Soiled water and underground tanks in Red
- Existing Storm water and Soak Area in Blue
- Proposed Aco Chanell to collect Yard Waters
- Diversion Chamber Clean yard water to soak area
- Soiled yard water to Underground Tank
- Existing Poultry House
- Neighbouring Propertys/Sheds/Garages
- Existing Concrete Apron
- Under Ground Tank



ALL COORDINATES ARE ON OSI NATIONAL GRID ITM
LEVELS ARE IN METRES RELATIVE TO ORDNANCE
SURVEY DATUM MALIN HEAD METERS

Site Notice Y

Sight Distance 3.0x 50m

For information
Consent of copy

Site outlined in red 1.8 Ac

REVISION			
NO.	DATE	BY	DESCRIPTION
1			Poultry house and ancillary structures
DRAWN BY		PROJECT TITLE	
Vandermere Farms Ltd, Listlilan, Co. Monaghan		Planning Drawings Proposed Site Layout	
CHECKED BY		REVISIONS	
D.L.		David Leonard, Dring, Co. Longford 0872444218 dleonardeng@yahoo.com	
SCALE 1:500		PROJECT NO.	
16-04-21		1-2	

Appendix No. 3

Drawings of Proposed Development (Not to scale)

For inspection purposes only.
Consent of copyright owner required for any other use.

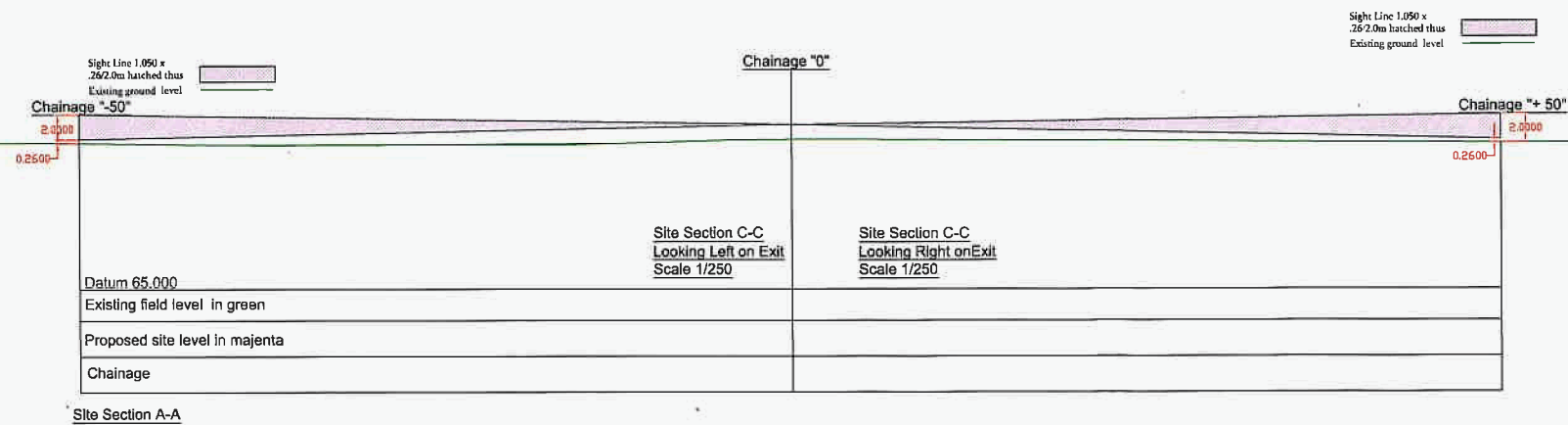

REV	DATE		DESCRIPTION		
PROJECT Poultry house and ancillary structures					
OWNER Woodburn Farms Ltd, Littlian, Co. Monaghan			DRAWING TITLE Planning Drawings Plans and Elevations		
Drawn/Checked DL			PREPARED BY David Leonard, Leitrim, Dring, Co. Longford 0872444219 dleonardeng@yahoo.com		
SCALE 1:500 As built 15-SEP-11 DCL					
PROJECT NO.		DRAWING NO.		REVISION NO.	

Appendix No. 4

Environmental Protection Agency – Draft Guidelines on EIS – Project Type 13

*For inspection purposes only.
Consent of copyright owner required for any other use.*

PROJECT TYPE 13

Pig-rearing installations; Poultry-rearing installations.	
Introduction	The principal concerns which are likely to arise in this context stem from the issues of waste handling (mainly slurry/manure) and odours. The significance of impacts is very much a factor of the site's proximity to sensitive receptors such as aquifers or residences. Such projects frequently dispose of wastes at locations which are not adjacent to the animal rearing operations.
Project Description	Checklist of items to be described:-
Construction:-	<ul style="list-style-type: none"> ▼ Extension of infrastructure (water, power, access); ▼ Site preparation works; ▼ Materials; ▼ Access.
Operation (including relevant alternatives):-	<ul style="list-style-type: none"> ▼ Access and transportation; ▼ Food, storage, handling and transportation; ▼ Water and power supply; ▼ Quantification of inputs (feed, stock, power); ▼ Quantification of outputs (animal wastes, products, other wastes); ▼ Animal housing structures and associated activities, heating, ventilation, cleaning; ▼ Other structures (offices, maintenance); ▼ Waste storage, handling and transportation; ▼ On-site infrastructure, water storage, roads, fences; ▼ Waste disposal areas and transportation routes; ▼ Waste disposal methods including equipment, duration, frequency, seasons, weather conditions, monitoring and recording.
Decommissioning (if applicable):-	<ul style="list-style-type: none"> ▼ Removability of structures; ▼ Long-term contamination.
Growth:-	<ul style="list-style-type: none"> ▼ Potential changes in numbers, types, intensity or methods.
Associated developments:-	<ul style="list-style-type: none"> ▼ Processing plants; ▼ Foodstuff suppliers; ▼ Breeding stock suppliers; ▼ Equipment suppliers; ▼ Off-site infrastructure upgrading.
Environmental Effects	Typical significant impacts likely to affect:-
Human Beings	<ul style="list-style-type: none"> ▼ Nuisance and loss of amenity.
Fauna	<ul style="list-style-type: none"> ▼ Introduction of predator and scavenger species; ▼ Pest control measures; ▼ Spreading of disease as a result of contact with contaminated domestic animals/birds, carcasses or slurry.
Flora	<ul style="list-style-type: none"> ▼ Potential effects on vegetation due to eutrophication, effluent seepage/run-off; ▼ Waste spreading
Soils (and Geology)	<ul style="list-style-type: none"> ▼ Nutrient levels; ▼ Assimilative capacity of soils; ▼ Transmissivity and conductivity of geology.

Pig-rearing installations; Poultry-rearing installations.	
Water	<ul style="list-style-type: none"> ▼ Leakage of effluent (including during transportation); ▼ Pollution by contaminated run-off; ▼ Disposal of carcasses; ▼ Location and timing of slurry spreading.
Air	<ul style="list-style-type: none"> ▼ Malodours arising from housing units and manure/slurry stores; ▼ Malodours arising from slurry spreading; ▼ Malodours due to transportation of livestock/slurry; ▼ Noise (particularly in anticipation of feeding); ▼ Volatilisation of ammonia.
Climate	<ul style="list-style-type: none"> ▼ Gases emitted from slurry/manure; ▼ Methane (contribution to greenhouse gases); ▼ Ammonia (contribution to acidifying gases).
The Landscape	<ul style="list-style-type: none"> ▼ Visibility of structures; ▼ Potential visual impact as a result of water body eutrophication; ▼ Impact of odours on amenities and landscape character.
Material Assets	<ul style="list-style-type: none"> ▼ Potential positive impact if slurry/manure gases are trapped for energy usage; ▼ Source of soil nutrients.
Cultural Heritage	
The Interaction of the Foregoing	
Possible Mitigation Options	
	<ul style="list-style-type: none"> ▼ Re-cycling of slurry/manure as energy source or fertiliser; ▼ Monitoring of waste disposal; ▼ Management of waste disposal; ▼ Noise absorption measures; ▼ Effective slurry containment.

Appendix No. 5

Details of Poultry Litter Contractor

*For inspection purposes only.
Consent of copyright owner required for any other use.*

*Mohan and Browne Haulage Ltd
Mullindava,
Smithborough,
Co. Monaghan*

*Tel : 086 2571998
: 086 9194310*



Licensed Haulier

Vat No – 6427561B

To whom it may concern,

I can confirm that we are contracted by Woodburn Farms Ltd to remove hen manure from their poultry house at Kilnamaddy, Newbliss, Co. Monaghan on an ongoing basis and will be continuing to do so. We have a sufficient amount of farmers located in Meath, Wicklow and Wexford with maps that require manure on a regular basis throughout the year. We can forward details of farmers if required. If any other information is required please contact us on the above numbers or email to mohanandbrowne@gmail.com.

King Regards,

William Browne.

Mohan and Browne Haulage Ltd.

Appendix No. 6

Animal Tissue Disposal

*For inspection purposes only.
Consent of copyright owner required for any other use.*

Fallin Bird Ltd.

GORTNALECK, BALLYCONNELL,
CO. CAVAN.
TEL: 049 9527586
087 7616651

03-06-2021

TO WHOM IT MAY CONCERN:

MICHAEL GALLIGAN, LOCATED AT GORTNALECK,
BALLYCONNELL, CO CAVAN IS REGISTERED FOR THE PURPOSE OF
TRANSPORTING ANIMAL BY-PRODUCTS AND PROCESSED PRODUCTS IN
ACCORDANCE WITH ARTICLE 23 OF REGULATION (EC) No 1069
OF 2009. RECEPTACLE CODE MGA:

I UNDERTAKE TO REMOVE ALL FALLEN-
-BIRDS FROM WOODBURY FARMS LTD, AT KILNAMADDY
NEWBLISS, CO MONAGHAN,

YOURS FAITHFULLY

Michael Galligan
Michael Galligan
Gortnaleck
Ballyconnell
Co.Cavan

Appendix No. 7

For inspection purposes only.
Consent of copyright owner required for any other use.

Appendix No. 8

Extent and Location of Lands Available for Application of Soiled Water

*For inspection purposes only.
Consent of copyright owner required for any other use.*



An Roinn Talmhaíochta,
Bia agus Mara
Department of Agriculture,
Food and the Marine

For Basic Payment Scheme, Areas of Natural Constraint
Scheme and other Area-Based Schemes Purposes only
Year: 2020 Scale: 1:4000

Name: RICHARD MCCONKEY
Address: WOODBURN
NEWBLISS
CO MONAGHAN

Townland Code: R13222
Townland Name: GUARDHILL

Parcel	Digitised	MEA*	Claimed
R1322200001	0.49	0.49	0.49
R1322200009	1.28	1.28	1.1

Ortho Used: COL_ORTHO_FULL_COV

All areas displayed above are in hectares
* MEA calculation available online via agfood.ie

©Microsoft Corporation, ©Digital Globe

Imagery Dates: 07/11/2011, 21/04/2015
Unauthorized reproduction is not permitted.



R1380897

Page 5 of 9 Wed Jan 01 14:24:04 2020



An Roinn Talmhaíochta,
Bia agus Mara
Department of Agriculture,
Food and the Marine



For Basic Payment Scheme Areas of Natural Constraint
Scheme and other Area-Based Schemes Purposes only
Year: 2020
Scale: 1:5000

Name: RICHARD MCCONKEY
Address: WOODBURN
NEWBLISS

Townland Code: R13309
CO MONAGHAN

Townland Name: DRUMGUFF
R1330900002

Parcel
R1330900003
Digitised
MEAN
Claimed
4.56
6.12
6.07

Exclusions
Parcel
R1330900002
R1330900003
Exc1
0001
0002
0003
Area
0.01
0.01
0.4
Rad%
100
100
100
Elig
0
0
0
Type
Scrub
Building
Trees

Ortho Used: COL_ORTHO_FULL_COV

All areas displayed above are in hectares
* MCA calculation available online via agfood.ie

@Microsoft Corporation, @Digital Globe

Imagery Dates: 07/11/2011, 21/04/2015
Unauthorized reproduction is not permitted.



R1380897

Page 8 of 9 Wed Jan 01 14:24:04 2020

For inspection purposes only.
Copyright material required for any other use.

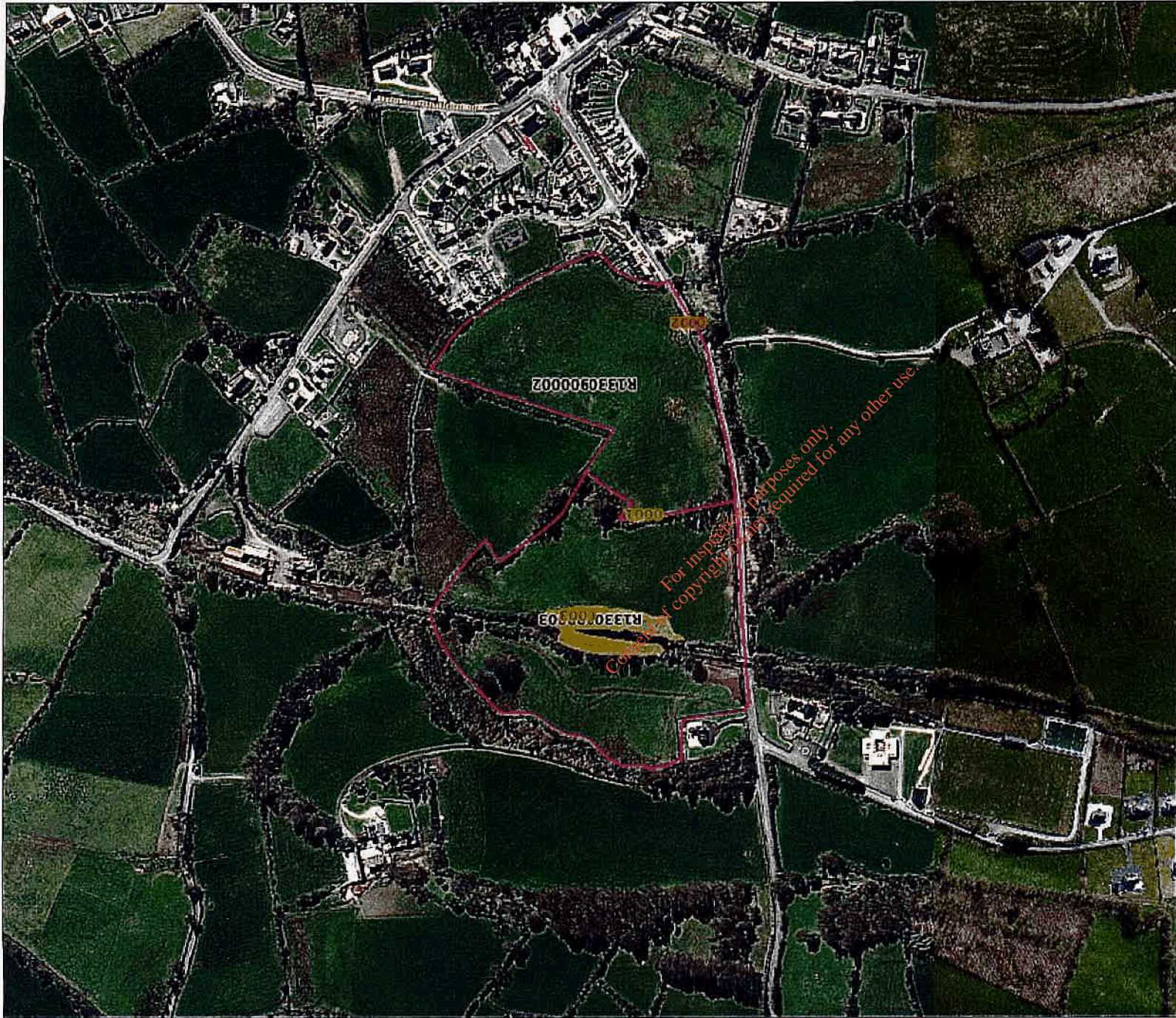

Appendix No. 9

Feed Details

*For inspection purposes only.
Consent of copyright owner required for any other use.*

Appendix No. 10

General/Mixed Waste Disposal

*For inspection purposes only.
Consent of copyright owner required for any other use.*



National Waste Collection Permit Office

Offaly County Council
100, 101, 102, 103, 104, 105, 106, 107, 108, 109, 110, 111, 112, 113, 114, 115, 116, 117, 118, 119, 120, 121, 122, 123, 124, 125, 126, 127, 128, 129, 130, 131, 132, 133, 134, 135, 136, 137, 138, 139, 140, 141, 142, 143, 144, 145, 146, 147, 148, 149, 150, 151, 152, 153, 154, 155, 156, 157, 158, 159, 160, 161, 162, 163, 164, 165, 166, 167, 168, 169, 170, 171, 172, 173, 174, 175, 176, 177, 178, 179, 180, 181, 182, 183, 184, 185, 186, 187, 188, 189, 190, 191, 192, 193, 194, 195, 196, 197, 198, 199, 200, 201, 202, 203, 204, 205, 206, 207, 208, 209, 210, 211, 212, 213, 214, 215, 216, 217, 218, 219, 220, 221, 222, 223, 224, 225, 226, 227, 228, 229, 230, 231, 232, 233, 234, 235, 236, 237, 238, 239, 240, 241, 242, 243, 244, 245, 246, 247, 248, 249, 250, 251, 252, 253, 254, 255, 256, 257, 258, 259, 260, 261, 262, 263, 264, 265, 266, 267, 268, 269, 270, 271, 272, 273, 274, 275, 276, 277, 278, 279, 280, 281, 282, 283, 284, 285, 286, 287, 288, 289, 290, 291, 292, 293, 294, 295, 296, 297, 298, 299, 300, 301, 302, 303, 304, 305, 306, 307, 308, 309, 310, 311, 312, 313, 314, 315, 316, 317, 318, 319, 320, 321, 322, 323, 324, 325, 326, 327, 328, 329, 330, 331, 332, 333, 334, 335, 336, 337, 338, 339, 340, 341, 342, 343, 344, 345, 346, 347, 348, 349, 350, 351, 352, 353, 354, 355, 356, 357, 358, 359, 360, 361, 362, 363, 364, 365, 366, 367, 368, 369, 370, 371, 372, 373, 374, 375, 376, 377, 378, 379, 380, 381, 382, 383, 384, 385, 386, 387, 388, 389, 390, 391, 392, 393, 394, 395, 396, 397, 398, 399, 400, 401, 402, 403, 404, 405, 406, 407, 408, 409, 410, 411, 412, 413, 414, 415, 416, 417, 418, 419, 420, 421, 422, 423, 424, 425, 426, 427, 428, 429, 430, 431, 432, 433, 434, 435, 436, 437, 438, 439, 440, 441, 442, 443, 444, 445, 446, 447, 448, 449, 450, 451, 452, 453, 454, 455, 456, 457, 458, 459, 460, 461, 462, 463, 464, 465, 466, 467, 468, 469, 470, 471, 472, 473, 474, 475, 476, 477, 478, 479, 480, 481, 482, 483, 484, 485, 486, 487, 488, 489, 490, 491, 492, 493, 494, 495, 496, 497, 498, 499, 500, 501, 502, 503, 504, 505, 506, 507, 508, 509, 510, 511, 512, 513, 514, 515, 516, 517, 518, 519, 520, 521, 522, 523, 524, 525, 526, 527, 528, 529, 530, 531, 532, 533, 534, 535, 536, 537, 538, 539, 540, 541, 542, 543, 544, 545, 546, 547, 548, 549, 550, 551, 552, 553, 554, 555, 556, 557, 558, 559, 560, 561, 562, 563, 564, 565, 566, 567, 568, 569, 570, 571, 572, 573, 574, 575, 576, 577, 578, 579, 580, 581, 582, 583, 584, 585, 586, 587, 588, 589, 590, 591, 592, 593, 594, 595, 596, 597, 598, 599, 600, 601, 602, 603, 604, 605, 606, 607, 608, 609, 610, 611, 612, 613, 614, 615, 616, 617, 618, 619, 620, 621, 622, 623, 624, 625, 626, 627, 628, 629, 630, 631, 632, 633, 634, 635, 636, 637, 638, 639, 640, 641, 642, 643, 644, 645, 646, 647, 648, 649, 650, 651, 652, 653, 654, 655, 656, 657, 658, 659, 660, 661, 662, 663, 664, 665, 666, 667, 668, 669, 670, 671, 672, 673, 674, 675, 676, 677, 678, 679, 680, 681, 682, 683, 684, 685, 686, 687, 688, 689, 690, 691, 692, 693, 694, 695, 696, 697, 698, 699, 700, 701, 702, 703, 704, 705, 706, 707, 708, 709, 710, 711, 712, 713, 714, 715, 716, 717, 718, 719, 720, 721, 722, 723, 724, 725, 726, 727, 728, 729, 730, 731, 732, 733, 734, 735, 736, 737, 738, 739, 740, 741, 742, 743, 744, 745, 746, 747, 748, 749, 750, 751, 752, 753, 754, 755, 756, 757, 758, 759, 760, 761, 762, 763, 764, 765, 766, 767, 768, 769, 770, 771, 772, 773, 774, 775, 776, 777, 778, 779, 780, 781, 782, 783, 784, 785, 786, 787, 788, 789, 790, 791, 792, 793, 794, 795, 796, 797, 798, 799, 800, 801, 802, 803, 804, 805, 806, 807, 808, 809, 810, 811, 812, 813, 814, 815, 816, 817, 818, 819, 820, 821, 822, 823, 824, 825, 826, 827, 828, 829, 830, 831, 832, 833, 834, 835, 836, 837, 838, 839, 840, 841, 842, 843, 844, 845, 846, 847, 848, 849, 850, 851, 852, 853, 854, 855, 856, 857, 858, 859, 860, 861, 862, 863, 864, 865, 866, 867, 868, 869, 870, 871, 872, 873, 874, 875, 876, 877, 878, 879, 880, 881, 882, 883, 884, 885, 886, 887, 888, 889, 890, 891, 892, 893, 894, 895, 896, 897, 898, 899, 900, 901, 902, 903, 904, 905, 906, 907, 908, 909, 910, 911, 912, 913, 914, 915, 916, 917, 918, 919, 920, 921, 922, 923, 924, 925, 926, 927, 928, 929, 930, 931, 932, 933, 934, 935, 936, 937, 938, 939, 940, 941, 942, 943, 944, 945, 946, 947, 948, 949, 950, 951, 952, 953, 954, 955, 956, 957, 958, 959, 960, 961, 962, 963, 964, 965, 966, 967, 968, 969, 970, 971, 972, 973, 974, 975, 976, 977, 978, 979, 980, 981, 982, 983, 984, 985, 986, 987, 988, 989, 990, 991, 992, 993, 994, 995, 996, 997, 998, 999, 1000

WASTE COLLECTION PERMIT

Waste Management (Collection Permit) Regulations, 2007 as amended

Offaly County Council as the National Waste Collection Permit Office being a nominated authority under Section 34(1)(aa) of the Waste Management Act 1996, has granted a waste collection permit to:

Applicant Name: Exomex (Ireland) Ltd (herein called the permit holder)

Permit Number: NWCP0-12-06461-04

Trading Address: Scotch Corner Anayalla Castleblaney Co. Monaghan

Registered Company Address: Scotch Corner Anayalla Castleblaney Co. Monaghan

Contact Phone Number: 04780888

Valid From: 13/09/17

Valid to and Expires on: November 09, 2021

This permit, issued to the aforementioned permit holder, is subject to the attached schedule of conditions and authorises this permit holder to:

- Only collect the waste type(s) specified in Appendix A (List of Waste six digit codes)
- Only transfer waste to the facilities specified in Appendix B
- Only use vehicle(s) specified in Appendix C, and for household kerbside waste collection, only use vehicles listed Appendix C Table 2
- Only collect waste within the local authority areas specified in Appendix D

Any non-compliance with the conditions of this permit is an offence under the Waste Management (Collection Permit) Regulations, 2007 as amended and Section 34(1) of the Waste Management Act 1996.

Signed:

Programme Manager

Date:

13/09/17

REASON FOR THE DECISION

Offaly County Council as the National Waste Collection Permit Office is satisfied on the basis of the information made available by the applicant, that subject to compliance with the conditions of this permit the activity will not cause environmental pollution, and the grant of this permit is consistent with the objectives of the current National Hazardous Waste Management Plan and the objectives of the current Eastern-Midlands Region Waste Management Plan, Southern Region Waste Management Plan and/or Connacht-Ulster Region Waste Management Plan as applicable to the local authority areas where waste is collected.

In reaching this decision Offaly County Council as the National Waste Collection Permit Office, has considered the application and supporting documentation received from the applicant and valid submissions received from the relevant local authorities, the Environmental Protection Agency (EPA) and other parties.

APPEAL OF DECISION

The permit holder may appeal the decision of the NWCPO to grant this waste collection permit in accordance with section 34(9)(a) of the Waste Management Act 1996 to the judge of the Tullamore District Court, it being the District Court in which the principal offices of Offaly County Council is situated within one month of the date of this permit.

INTERPRETATION

Unless otherwise specified, all terms in this permit should be interpreted in accordance with the definitions in the Waste Management Act 1996 (the Act) or Regulations made under the European Communities Act and its associated regulations (as may be amended or replaced from time to time) or as defined in this permit.

References to any enactment, statutory instrument (including any bye-law), each as defined by the Interpretation Act 2005, or a regulation, directive or decision of a European Union institution in this permit shall include amendments and replacements.

References in this permit to the NWCPO means Offaly County Council as the National Waste Collection Permit Office as the nominated authority for all regions under Section 34(1)(aa) of the Waste Management Act 1996 and pursuant to Article 4(2) of the Waste Management (Collection Permit) Regulations, 2007 as amended, or such other authority as may be nominated under this provision.

This permit and any condition imposed therein shall not relieve the permit holder of any statutory obligations.

Any non-compliance with the conditions of this permit is an offence under the Waste Management (Collection Permit) Regulations, 2007 as amended and section 34(1) of the Waste Management Act 1996.

Conditions subject to Fixed Payments Notices (FPN) (section 10B (1) of the Act), and those requiring the review of the permit under section 34A (2)(b) are identified in this permit.

Appendix No. 11

Extracts from Monaghan County Development Plan 2019 - 2025

*For inspection purposes only.
Consent of copyright owner required for any other use.*



Map 8.1: Sensitive Surface Waters

Monaghan County Development Plan 2019-2025

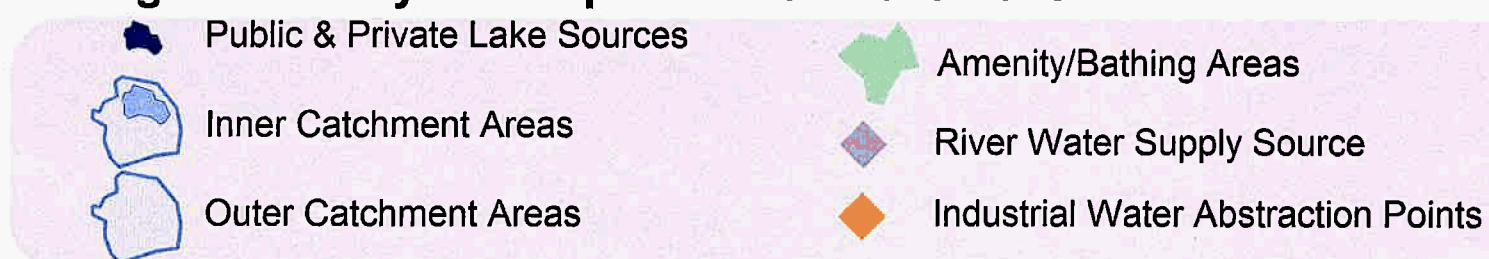

Monaghan
Landscape Character Assessment
Viewpoints

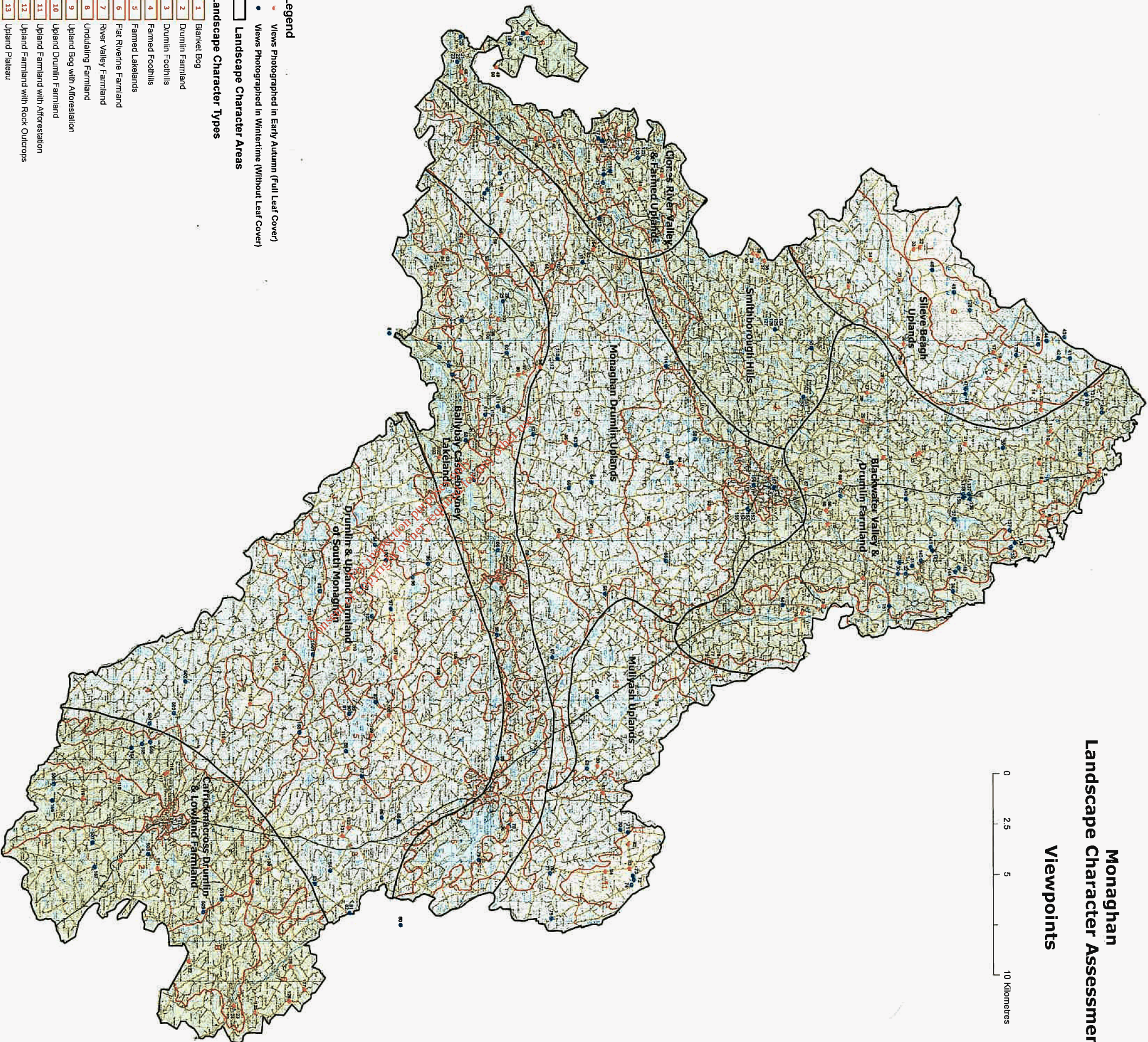

- Legend**
- Views Photographed in Early Autumn (Full Leaf Cover)
 - Views Photographed in Wintertime (Without Leaf Cover)
 - Landscape Character Areas
- Landscape Character Types**
- | | |
|----|------------------------------------|
| 1 | Blanket Bog |
| 2 | Drumlin Farmland |
| 3 | Drumlin Foothills |
| 4 | Farmed Foothills |
| 5 | Farmed Lakelands |
| 6 | Flat Riverine Farmland |
| 7 | River Valley Farmland |
| 8 | Undulating Farmland |
| 9 | Upland Bog with Afforestation |
| 10 | Upland Drumlin Farmland |
| 11 | Upland Farmland with Afforestation |
| 12 | Upland Farmland with Rock Outcrops |
| 13 | Upland Plateau |
| 14 | Urban |

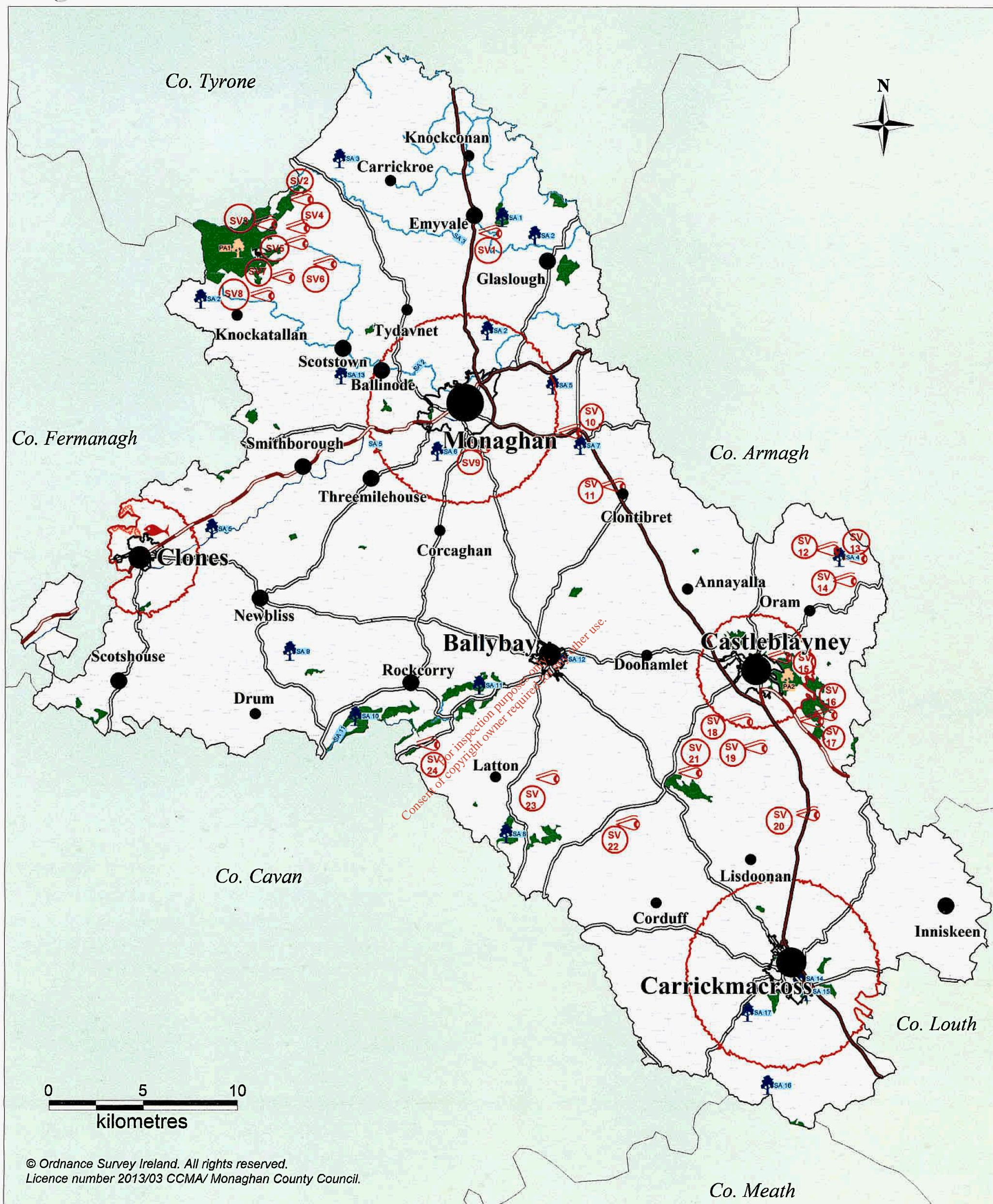

Map 6.1: County Monaghan Development Constraints

Monaghan County Development Plan 2019-2025

- | | | | |
|--|------------------------------------|--|--|
| | National Primary Route | | Special Area of Conservation (cSAC) |
| | National Secondary Route | | Special Protection Area (SPA) |
| | Regional Roads | | Proposed Natural Heritage Areas (pNHA) |
| | Ulster Canal | | Area of Primary Amenity Value |
| | Areas Under Strong Urban Influence | | Area of Secondary Amenity Value |
| | Rivers | | Towns/Villages |
| | Development Limits | | Views from Scenic Routes |



Appendix No. 12

Extract from General Soil Map of Ireland.

For inspection purposes only.
Consent of copyright owner required for any other use.

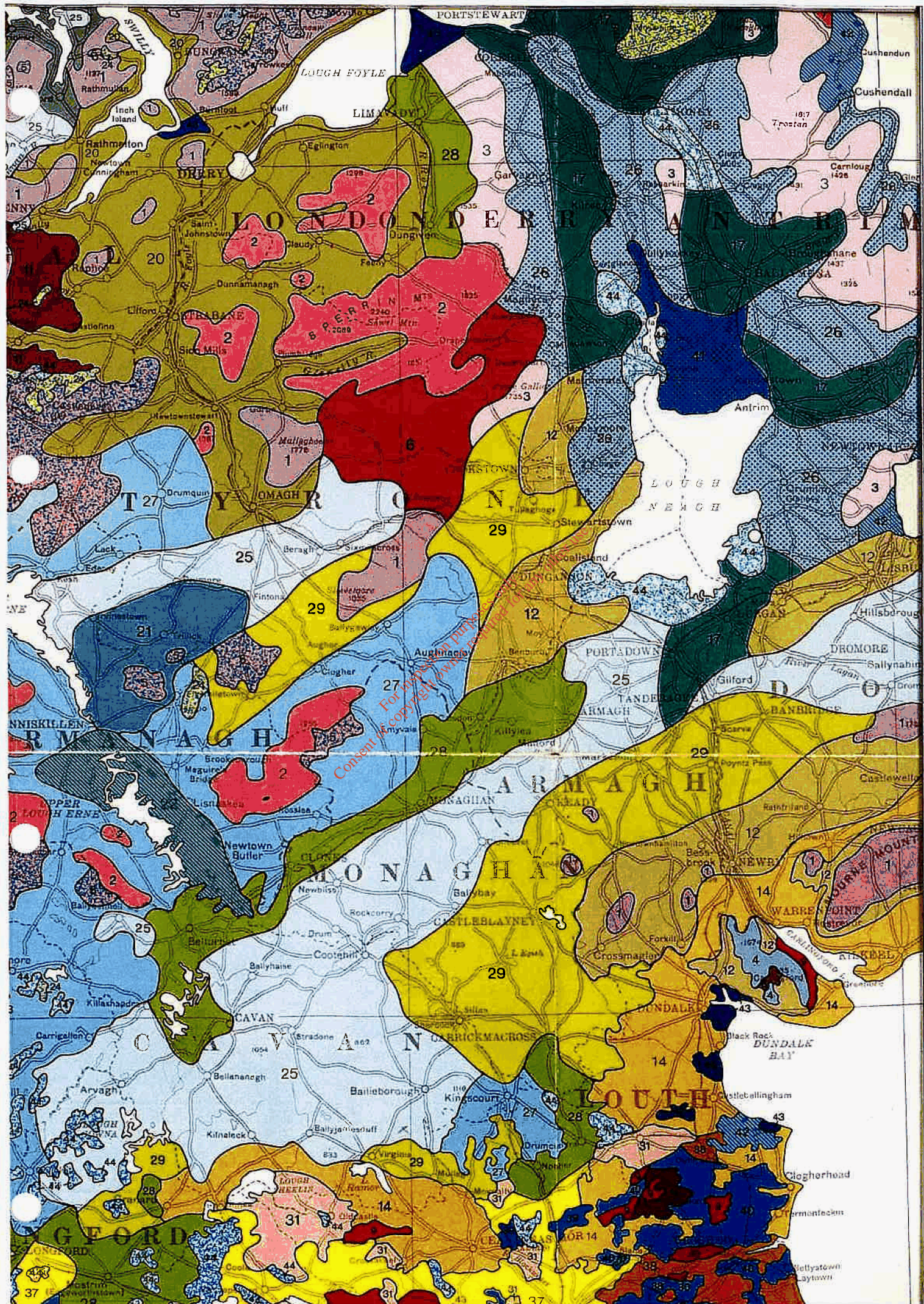

Soils	Parent Material	Per cent of total area
	Mostly granite or rhyolite glacial till	1.13 250
Podzols (15)	Mixed sandstone, limestone glacial till	1.69 1.40
(10)	Ordovician - Silurian - Cambrian shale glacial till	4.22 4.32
(20)	Sandstone, Lower Avonian shale glacial till	6.31 5.23
Podzols (3)	Morainic sands and gravels and brown sands	.42 .35
	Basalt glacial till	.02 1.35
(10)	Sandstone, granite, mica schist glacial till	.74 .61
	Upper Carboniferous shale and sandstone glacial till	.77 .64
(20)	Mica schist glacial till	1.41 2.46
(15)	Sandstone glacial till	2.95 2.78
	Upper Carboniferous shale glacial till	4.86 4.27
Peat	Granite and sandstone and shallow glacial till (quartzite in places)	1.31 1.08
		5.14 4.40

Broad Physiographic Divisions		Soil Association			Parent Material	Per cent of total area
Nos.	Principal Soil	Associated Soils				
Drumlin (Wet Mineral and Organic Soils)	25	Gleys (50%)*	Acid Brown Earths (40%) Interdrumlin Peat and Peaty Gleys (10%)	Mostly Ordovician - Silurian shale sandstone glacial till	2.57 3.66	
	26	Gleys (60)*	Acid Brown Earths (40%)	Basalt glacial till	1.86	
	27	Gleys (85)*	Interdrumlin Peat and Peaty Gleys (15%)	Mostly Upper Carboniferous limestone and shale - sandstone glacial till	3.77 4.73	
	28	Grey Brown Podzolics (60)	Gleys (20), Interdrumlin Peat and Peaty Gleys (20%)	Mostly limestone glacial till	3.43 3.23	
	28	Acid Brown Earths (75)	Interdrumlin Peat and Peaty Gleys (25%)	Mostly Ordovician - Silurian shale - glacial till	1.16 2.73	
Drumlin (Drier Mineral and Organic Soils)	28	Acid Brown Earths (75)	Interdrumlin Peat and Peaty Gleys (25%)	Mostly Ordovician - Silurian shale - glacial till	1.16 2.73	
	30	Grey Brown Podzolics (70)	Brown Earths (20) Gleys (5) Basin Peat (5)	Limestone morainic gravels and sands	2.64 2.18	
	31	Minimal Grey Brown Podzolics (80)	Gleys(10) Brown Earths(5) Basin Peat (5)	Limestone glacial till	4.47 3.70	
	32	Degraded Grey Brown Podzolics (50)	Peat(15)Brown Earths(15) Gleys (10), Podzols (10)	Mostly limestone glacial till	3.08 2.56	
	33	Shallow Brown Earths and Rendzinas (60)	Grey Brown Podzolics(25) Gleys (10) Peat (5)	Limestone till, shallow in places	3.21 2.66	
Flat to Undulating Lowland (Mainly dry Mineral Soils)	34	Minimal Grey Brown Podzolics (70)	Gleys (20) Brown Earths (10)	Limestone glacial till	6.02 4.98	
	35	Grey Brown Podzolics (80)	Gleys (10), Brown Earths (10)	Stony limestone glacial till	.64 .53	
	36	Grey Brown Podzolics (80)	Gleys (20)	Limestone gravely till	.70 .58	
	37	Grey Brown Podzolics (75)	Gleys (20), Brown Earths (5)	Limestone and shale glacial till	1.42 1.18	
	38	Grey Brown Podzolics (75)	Gleys (25)	Till of Irish Sea origin with limestone and shale	1.14 .95	
Flat to Undulating Lowland (Mainly wet Mineral and Organic Soils)	38	Gleys** (90)	Grey Brown Podzolics (10)	Limestone glacial till	3.27 2.86	
	40	Gleys* (80)	Grey Brown Podzolics (20)	Till of Irish Sea origin with limestone and shale	2.07 1.56	
	41	Gleys* (75)	Acid Brown Earths (15) Peaty Gleys (10)	Basalt glacial till	.22	
	42	Gleys* (90)	Grey Brown Podzolics (10)	Glacial muds of Irish Sea origin	.49 .61	
	43	Gleys (60)	Brown Earths (20) Peaty Gleys (20)	Alluvium	1.34 1.15	
	44	Basin Peat			5.79 5.08	

Flat to Undulating Lowland
(Mainly wet Mineral and Organic Soils)

Appendix No. 13

Local Water Quality Data

*For inspection purposes only.
Consent of copyright owner required for any other use.*



Environmental Protection Agency

EPA RIVER QUALITY SURVEYS: BIOLOGICAL

Biotic indices ("Q Values") reflect average water quality at any location as follows:

Q Value*	WFD Status	Pollution Status	Condition **
Q5, Q4-5	High	Unpolluted	Satisfactory
Q4	Good	Unpolluted	Satisfactory
Q3-4	Moderate	Slightly polluted	Unsatisfactory
Q3, Q2-3	Poor	Moderately polluted	Unsatisfactory
Q2, Q1-2	Bad	Very polluted	Unsatisfactory

* These Values are based primarily on the relative proportions of pollution sensitive to tolerant macroinvertebrates (the young stages of insects primarily but also snails, worms, shrimps etc.) resident at a river site. The intermediate values (Q1-2, 2-3, 3-4 etc.) denote transitional conditions. The scheme mainly reflects the effects of organic pollution (i.e. de-oxygenation and eutrophication) but where a toxic effect is apparent or suspected the suffix '0' is added to the biotic index (e.g. Q1/0, 2/0 or 3/0). An asterisk after the Q value (e.g. Q3*) indicates something worthy of special attention, typically heavy siltation of the substratum.

** "Condition" refers to the likelihood of interference with beneficial or potential beneficial uses.

Also presented is a description of the exact location surveyed with relevant OS Grid Reference, WFD river water body code and relevant Local Authority.

Hydrometric Area 36

Name		Code
ABBEY		36A01
AGHACASHLAUN		36A03
AGHNACLIFFE STREAM		36A06
ANNADALE STREAM		36A05
ANNALEE		36A02
AVAGHON LAKE STREAM		36A07
BALLAGH		35B01
BALLAGHNATRILICK		35B02
BALLINAGH		36B01
BAWNBOY		36B07
BLACKWATER (NEWTOWNGORE)		36B04
BLACKWATER (SWANLINBAR)		36B03
BRADOGH		35B07
BUNNOE		36B05
CAVAN		36C02
CONAWARY (UPPER)		36C11
CORNAVANNOGE		36C04
CULLIES		36C03
DERRADDA STREAM		36D07
DROMORE		36D02
DROWES		35D03
DRUMANE STREAM		36D04

For inspection purposes only.
Consent of copyright owner required for any other use.

Date Report Generated: 04/06/2021

Code	Name
35D05	DUFF
36E01	ERNE
36F01	FINN (MONAGHAN)
35G02	GLENANIFF
36G01	GREEN LOUGH STREAM (CAVAN)
36K02	KILNALECK
36K01	KNAPPAGH
36L02	LAHEEN STREAM
36L01	LARAGH
36L04	LATSEY TRIB MADABAWN
36L74	LEAGHIN TRIB MADABAWN
36L79	LEGANAMER
36L03	LEGA STREAM
36L62	LISDUFF 36
36M02	MADABAWN STREAM
36M01	MAGHERARNEY
36M03	MAGHERY
36M08	Major Lough Stream
36O01	OWENSALLAGH
36R01	RAG (CAVAN)
36R02	ROO
36S02	STRADONE
36S01	SWANLINBAR
36T01	TEMPLEPORT LAKE STREAM

For inspection purposes only.
Consent of copyright owner required for any other use.

Date Report Generated: 04/06/2021

Name	Code
Three Mile House Stream	36T63
Trib of Yellow Ballinamore	36Y03
WATERFOOT	36W03
WOODFORD (CAVAN)	36W01
YELLOW (BALLINAMORE)	36Y01

For inspection purposes only.
Consent of copyright owner required for any other use.

FINN (MONAGHAN)**36F01**

Date Surveyed (last survey year only): 15/07/19, 16/07/19, 17/07/19

Biological Quality Rating (Q Values)

Station Code	1971	1973	1977	1980	1982	1984	1989	1993	1997	1998	2001	2004	2007	2010	2013	2017	2019
RS36F010010							3-4	4-5	4-5	4	3	3-4*	4	4	4	3	3
RS36F010080							3	4	3	4	4	4		3-4	3-4	3-4	3-4
RS36F010100	5	5	4-5	4	4-5	4-5	3-4	4	3-4	4	3-4	3-4	3	3-4	4	3	4
RS36F010200	5	4-5	4-5	4	4	4	3-4	4	3	3-4	3	4	3-4	3-4	3-4	3-4	3-4
RS36F010400			3-4	3-4	3-4	3-4	3-4	3	3-4	3-4	3	4		3-4	3-4	4	4
RS36F010500	3-4	3	1	3	3	3	3	3	3	3	3	3-4	3-4	3-4	3-4	3-4	3-4
RS36F010600					3	3	3										
RS36F011000															3	3	3

Most Recent Assessment:

Seven sites were surveyed on the Finn (Monaghan) in 2019. Site 0100 (Stone Br.) improved from poor to good condition. Scarvy Br (0400) maintained its good condition. The remaining five sites remained at moderate or poor.

Station Details

Station Code	Station Location	WFD Waterbody Code	Easting	Northing	Local Authority
RS36F010010	Br at Mill NW of Kilcreen	UKGBN11NW36360407 9	256053	335418	Monaghan County Council

Station Code	Station Location	WFD Waterbody Code	Easting	Northing	Local Authority
RS36F010080	FINN (MONAGHAN) - E of Aghafin Lough	UKGBNI1NW36360408 4	252859	329819	Monaghan County Council
RS36F010100	Stone Br	UKGBNI1NW36360408 4	254441	328426	Monaghan County Council
RS36F010200	Annamakiff Br	IE_NW_36F010200	254578	326492	Monaghan County Council
RS36F010400	FINN (MONAGHAN) - Scarvy Br	IE_NW_36F010400	251885	324569	Monaghan County Council
RS36F010500	Cumber Br	IE_NW_36F010500	249978	323276	Monaghan County Council
RS36F010600	FINN (MONAGHAN) - Annie's Br	UKGBNI1NW36360408 0	248217	322166	Monaghan County Council
RS36F011000	FINN (MONAGHAN) - Wattle Br	UKGBNI1NW36360408 0	242564	320275	N.A.

For inspection purposes only.
Consent of copyright owner required for any other use.

Appendix No. 14

Met Data

*For inspection purposes only.
Consent of copyright owner required for any other use.*

7/2/2020

Clones 1978–2007 averages

Clones 1978–2007 averages													
TEMPERATURE (degrees Celsius)	Jan	Feb	Mar	Apr	May	Jun	Jul	Aug	Sep	Oct	Nov	Dec	Year
mean daily max	7.2	7.8	9.7	12.1	15.1	17.4	19.2	18.8	16.6	13.1	9.8	7.6	12.9
mean daily min	1.6	1.6	3.0	4.2	6.5	9.5	11.4	11.1	9.2	6.6	3.9	2.3	5.9
mean temperature	4.4	4.7	6.4	8.1	10.8	13.4	15.3	15.0	12.9	9.9	6.8	5.0	9.4
absolute max.	14.8	16.3	16.9	21.5	25.9	29.3	30.5	28.3	25.3	20.1	16.9	14.8	30.5
min. maximum	-3.8	-0.4	2.3	0.0	0.0	10.1	10.7	11.3	10.7	6.2	1.6	-5.7	-3.7
max. minimum	12.0	11.3	11.0	12.1	13.4	16.9	18.7	18.0	17.1	15.4	12.7	12.6	18.7
absolute min.	-12.4	-7.3	-6.8	-3.8	-3.7	1.6	4.6	3.5	0.2	-4.5	-5.4	-11.0	-12.4
mean num. of days with air frost	9.4	8.5	5.0	2.5	0.4	0.0	0.0	0.0	0.0	1.1	4.2	7.4	38.4
mean num. of days with ground frost	17.0	15.0	13.0	11.0	6.0	1.0	0.0	0.0	2.0	5.0	12.0	15.0	97.0
mean 5cm soil	3.5	3.6	5.2	8.1	12.1	14.9	16.4	15.6	12.8	9.3	6.2	4.4	9.4
mean 10cm soil	4.0	4.0	5.3	7.7	11.1	14.0	15.6	15.1	12.7	9.6	6.7	4.9	9.2
mean 20cm soil	4.6	4.6	6.0	8.1	11.3	14.0	15.7	15.5	13.5	10.6	7.6	5.6	9.8
RELATIVE HUMIDITY (%)													
mean at 0900UTC	89.9	88.7	86.6	81.8	77.4	78.8	81.7	84.6	87.3	89.3	90.8	90.9	85.7
mean at 1500UTC	83.3	77.3	72.9	67.5	66.5	68.7	69.6	71.2	72.8	77.3	82.5	85.9	74.6
SUNSHINE (hours)													
mean daily duration	1.5	2.2	3.0	4.6	5.6	4.6	4.4	4.2	3.6	2.8	1.8	1.2	3.3
greatest daily duration	7.5	9.8	11.0	13.1	15.5	16.0	15.2	14.4	12.0	9.6	8.5	6.9	16.0
mean num. of days with no sun	12.1	8.3	6.0	3.8	2.2	2.6	2.2	2.8	4.0	6.9	10.3	13.2	74.3
RAINFALL (mm)													
mean monthly total	87.6	71.0	84.0	61.6	63.4	70.9	70.8	88.7	76.2	102.7	85.1	98.4	960.4
greatest daily total	30.0	26.9	34.0	23.5	37.7	38.1	50.3	74.6	27.1	43.8	33.1	31.9	74.6
mean num. of days with ≥ 0.2 mm	20	17	20	16	16	17	18	18	18	20	19	19	218
mean num. of days with ≥ 1.0 mm	15	12	15	12	12	12	13	13	13	15	14	15	161
mean num. of days with ≥ 5.0 mm	6	5	6	4	4	5	4	5	5	7	6	7	64
WIND (knots)													
mean monthly speed	9.2	9.4	9.4	7.9	7.2	6.3	6.3	7.0	7.8	8.2	8.7	7.8	
max. gust	70	81	69	61	53	50	53	49	57	62	60	72	61.4
max. mean 10-minute speed	46	51	41	34	33	31	30	29	37	37	35	44	37.5
mean num. of days with gales	0.6	0.4	0.4	0.1	0.0	0.0	0.0	0.0	0.0	0.1	0.1	0.4	2.2
WEATHER (mean no. of days with..)													
snow or sleet	4.9	4.7	3.8	0.1	0.3	0.0	0.0	0.0	0.0	0.0	0.6	2.6	18.0
snow lying at 0900UTC	2.8	1.1	0.8	0.1	0.0	0.0	0.0	0.0	0.0	0.0	0.2	1.2	6.2
hail	0.8	1.6	2.8	2.3	1.3	0.1	0.1	0.0	0.1	0.6	0.4	0.8	10.8
thunder	0.1	0.1	0.1	0.1	0.8	1.0	0.5	0.8	0.1	0.1	0.0	0.1	3.8
fog	3.7	3.6	4.1	2.2	1.5	1.3	1.6	2.9	4.0	3.5	4.0	4.4	34.8

Appendix No. 15

Dept. of Agriculture – Minimum Specification for Screening belts for Farmyards and Farm Buildings – S 135

For inspection purposes only.
Consent of copyright owner required for any other use.

**MINIMUM SPECIFICATION FOR SCREENING BELTS AND SHELTER BELTS
FOR FARMYARDS AND FARM BUILDINGS**

The receiving of this specification does not imply approval of a grant application. However, if written approval is issued, then this specification becomes part of the contract between the applicant and the Department of Agriculture, Fisheries and Food.

This is a minimum specification. Where the word "SHALL" is used, then that standard (at least) must be followed in grant-aided buildings. Where a procedure is "RECOMMENDED", this is advice only on good practice.

Note that all references to other Department Specifications are to the current edition of that specification [available on the Department of Agriculture, Fisheries and Food Website (www.agriculture.gov.ie) under Farm buildings]. Similarly, references to Standards are to the current edition of the Irish, British or European Standard, as appropriate.

This specification describes the installation and maintenance of trees to screen or shelter a single farm building, or collection of buildings. **Screening** belts refer to rows or groups of trees planted to hide obtrusive buildings, or to soften their impact, particularly in scenic landscapes. **Shelter** belts may also screen buildings, but have the particular purpose of moderating strong winds around buildings and farmyards.

1. Safety

APPLICANT'S RESPONSIBILITY FOR SAFETY

Applicants are reminded that they have a duty under the Safety, Health, and Welfare at Work Act 2005 to provide a safe working environment on the farm, including farm buildings, for all people who may work on that farm. There is a further duty to ensure that any contractor, or person hired to do building work, provides and/or works in a safe environment during construction. It is the farmer's responsibility to provide a construction stage project supervisor.

SAFETY DURING CONSTRUCTION

Farmer/Applicant Responsibility: Certain construction dangers may be encountered in the course of building or conversion work. Neither the Minister or any official of the Department will be in any way liable for any damage, loss or injury to persons, animals or property in the event of any occurrence related to the development and the applicant shall fully indemnify the Minister or any official of the Minister in relation to any such damage, loss or injury howsoever occurring during the development works.

Dangers: If any or all of the work is undertaken by the applicant/farmer he/she should seek competent advice and undertake all temporary work required to ensure the stability of excavations, superstructure, stanchion foundations and wall foundations,

also to divert any drains, springs or surface water away from the works, and to guard against possible wind damage, or any other foreseeable risk.

Power lines: Farm buildings shall not be constructed under or nearer than 10m to an overhead power supply. If advice is required, or if power lines need to be diverted, it is the applicant's responsibility to contact, in writing, the local ESB supervisor before construction commences, and then to follow the ESB conditions.

Danger to children: It is the applicant's responsibility to prevent children from playing or spending time in the vicinity of any building work.

2. Design and Layout of Screening Belts

Factors which influence the layout and the design of a **screening belt** are:-

- The direction from which obtrusive buildings have the greatest impact. This would frequently be the public road, but could also be a scenic viewing place, a neighbouring house or houses, or even the applicant's farmhouse.
- The fact that buildings are on a height or on a ridge making them highly visible from a distance.
- The likely future development of the farmyard. Trees should not block any obvious or useful sites for possible new buildings.
- Possible root damage to structures. Trees should be set about 20 metres or more from buildings, yards, concrete tanks, silos, etc.
- Buildings on adjoining property. No belts of trees should be planted within 30 metres of neighbouring dwellings or farm buildings.

When trying to soften the impact of obtrusive buildings it is not necessary to surround buildings or yards completely. One or two stands of reasonably tall trees can entirely change the appearance of a farmyard, and integrate it into the landscape, even if some buildings remain visible.

A single row of trees is not an effective screen, and usually looks unnatural. Two to three rows of trees should normally be planted, though informal groups of trees can be just as effective. Very long straight lines of trees should, where possible, be avoided by introducing curves or breaks.

3. Design and Layout of Shelter Belts

Factors which influence the design and layout of a **shelter belt** are:-

- The direction of prevailing winds, and of winds, which are particularly strong because of "funnelling" along valleys or around hills.
- The position of buildings or structures, which particularly need shelter (calf or sheep houses, animal yards, etc.)
- Future development of the farm, and distance from existing buildings or neighbouring buildings, as above.

Shelter belts work best when they allow about 50% of the wind to pass through. The wind should be slowed rather than blocked as for instance, by Lawson Cypresses which simply cause turbulence. A mixture of species including spruces, pines, firs, and broad leaves will provide a naturally porous belt, providing good shelter.

Shelter belts should have about five or six rows of trees, though ten or more rows may be necessary where winds are very strongly funnelled. To be effective, shelter belts should extend in both directions well beyond the line of the structure(s) they are protecting.

Unless protection from strong south winds is essential, the area directly to the south of the building(s) should not be planted to ensure adequate sun and light.

4. Site Preparation

The site should be cleared of any scrub and furze and graded to blend with the immediate surroundings. As young trees establish more easily with some initial protection, all existing barriers such as hedges and stone walls should be retained, where possible.

5. What to Plant

The choice of species will be based on the following considerations:-

1. The suitability of different species for physical conditions on the site, i.e. -soil type, drainage, exposure etc.
2. The suitability of different species for the landscape. In general deciduous trees are more appropriate than most evergreens. Very narrow tall evergreens (Leyland and Lawson Cypresses) should not be used. They draw attention to buildings and look alien in the Irish landscape. The best indicator of the most suitable species for an area are the trees already grown there successfully and look well (see appendix attached).
3. For both screening and shelter a mixture of species is recommended. Generally one species should predominate at about, 60-70% of planting, with one or two other species, grouped irregularly, providing the remainder. A mixture of too many species should be avoided, as should the use of different species placed in a regular alternating pattern in a long row.

6. When to Plant

Planting is carried out when the trees are dormant from October to April. Autumn planting is preferred for deciduous trees, while Spring planting March/April is best for evergreens.

7. Handling and Planting

Ensure that all preparatory work is completed before the trees are delivered. Tree roots must never be allowed dry out. Weather permitting; planting should commence immediately the trees arrive.

8. Pit Planting

This method is used on dry mineral soils. The young tree is inserted in a hole 150mm x 150mm x 150mm to the depth it was in the nursery soil. The roots should be teased prior to careful back-filling.

9. Ploughing and Mounting

Here planting is done by making a slit on the inverted sod/ribbon and inserting the tree so that the roots are between the two grass layers.

10. Spacing

Trees are spaced at two metres apart each way. This works out at 2,500 trees per hectare.

11. Fertilizer

Areas enclosed as fields and previously used for intensive farming normally require no further fertilizer. Other poorer areas may require a dressing of 400 kg/ha of rock phosphate. Some midland sites may require 200kg/ha of potash. A top dressing of nitrogen is beneficial to sitka spruce as growth rate is slow.

12. Fencing

All stock must be completely excluded from the new plantings. Fences must conform to specification S148. They should be kept close to the edge of the plantation to reduce their obtrusive impact on the landscape. In order to protect the young trees the fence should consist of a minimum of three strands of barbed wire plus one metre high sheep wire.

13. Maintenance of Screening Belt

It is essential to control growth of grass and weeds around the young trees during the first four years. Unchecked vegetation growth will result in poor tree establishment. Grass and weeds can be controlled by treading or by the use of suitable herbicides. Failures should be replaced each year.

Note: Herbicides shall not be used in close proximity to watercourses, field margins or wildlife habitats.

14. Minimum and Maximum Planting Areas

This specification refers **only** to the screening or shelter of farm buildings and farmyards.

The **minimum** area of planting for which this specification shall be used is 0.2ha. The **maximum** area that will be grant-aided is 2ha.

Shelter belts to protect herds or crops, or other forestry plantings on the farm, come under the responsibility of the Forest Service of this Department.

General Guide to Tree Species for Irish Farm Conditions

NATIVE BROADLEAVES

SPECIES	OPTIMUM SITE	CHARACTERISTICS	TIMBER QUALITY	REMARKS
Pedunculate Oak <i>Quercus Robur</i>	Well-aerated deep fertile loams. Will do well on heavier soils	Slow growing, long lived tree once the climax vegetation over most of the country	Very high quality timber suitable for many uses. Subject to timber defects when grown on adverse soils	Major forest species. One of our few native broadleaved trees. Very high amenity value
Sessile Oak <i>Quercus Petraea</i>	Tolerates less rich and lighter textured soils than <i>Q. robur</i>	Oaks will not produce good timber on excessively drained or sandy soils	Reputedly slightly better timber than <i>Q. robur</i> but site should determine choice	Major forest species. Native to Ireland. Now designated as Irish national tree
Ash <i>Fraxinus Excelsior</i>	A very exacting species demanding good soil conditions, preferably sheltered, moist well-drained fertile loam soils	A fast growing species regarded as not being suitable for large scale planting	Very high quality timber. Suitable for veneer, furniture and implement handles. High shock resistance	Major forest species. Native tree. Its wide distribution belies the difficulty in producing good quality timber
Wild Cherry <i>Prunus Avium</i>	Fertile deep well-drained mineral soils. Preference for slightly acid soils but will do well on deep loams over limestone	Fast growing, light demanding, requiring considerable space. The only commercial broadleaved tree with attractive blossoms	Produces one of the most valuable furniture and veneer timbers with a reddish brown sheen. Also used for quality turnery products	Major forest species. Native tree. High quality timber production requires good silvicultural management. A very good farm forestry tree. May suffer from bacterial canker and aphid attack
Alder <i>Alnus spp</i>	Common alder is a very hardy accommodating species suitable for wet sites. Good wildlife species. Grey and Italian alders will tolerate and grow well on drier sites. Italian alder is has a preference for more alkaline sites	Fast growing nitrogen fixing tree. Suitable broadleaf for even the wettest sites	Durable general purpose timber with a coarse texture. Less used in recent times	Minor forest species. Common Alder is a native tree. Coppices freely and can be used in mixtures on very infertile sites. Valuable shelter tree
Birch <i>Betula spp</i>	Pioneer species suited to very acid soils and peats	Fast growing, hardy species, withstands exposure and frost well. Useful as a nurse crop in mixtures but must be kept under control or it will smother a slower growing tree species	Not regarded as a timber tree in Ireland. Is used for pulp in Scandinavia	Minor forest species. Native tree. Young trees coppice freely. May be used as a soil improver. Can be mixed into shelterbelts
Willow <i>Salix spp</i>	Useful species for wet sites and streamsides	Fast growing useful for conservation and amenity but rarely for timber production. Willow can be used in a variety of ways as a shelterbelt system	Willow rods are regularly used for basket-making and decorative craftwork	Minor forest species. Native tree. Willow is currently being intensively studied as a suitable species for Short Rotation Forestry (Biomass) as an energy source
Whitebeam <i>Sorbus Aria</i>	Most fertile mineral soils	Attractive amenity tree also suitable for shelter	Not a timber tree	Minor forest species. Native tree. Tolerant of exposed and coastal sites
Rowan <i>Sorbus Aucuparia</i>	Suitable for lowland and hill acidic sites. Will tolerate even alkaline sites	Hardy tree suitable for exposed sites. Widely used amenity tree	Not a timber tree	Minor forest species. Native tree. Offers good support for wildlife

NON-NATIVE BROADLEAVES

SPECIES	OPTIMUM SITE	CHARACTERISTICS	TIMBER QUALITY	REMARKS
Beech <i>Fagus Sylvatica</i>	Well drained, loamy, fertile soils with a preference for soils derived mainly from limestone	Tolerant of shade when young. Creates dense shade and suppresses ground vegetation as it reaches maturity	Excellent timber. Wide range of uses including veneer, furniture, flooring and panelling	Major forest species. Non-native tree. Benefits from a nurse on exposed sites. Useful for under-planting. Grey squirrels can be very destructive particularly to young beech
Sycamore <i>Acer</i> <i>Pseudoplatanus</i>	Prefers a moderately fertile free draining soil. Tolerant of calcareous soils	Fast growing tree that seeds easily. Withstands exposure and smoke pollution very well	Tough, durable, white timber with a range of uses. Figured sycamore is much sought after for veneer and furniture manufacture	Major forest species. Non-native tree. Grey squirrels can be very harmful. A windfirm tree. Rich in wildlife value. Valuable for shelter
Poplars <i>Populus</i> Hybrid clones	Very exacting species requiring deep, well drained moderately fertile sites	Very fast growing, light demanding tree. Some species susceptible to bacterial canker, select disease resistant clones only	Light hardwood timber with many uses. Suitable for veneer, furniture, joinery, plywood, palletwood and fruit boxes	Potentially major forest species. Non-native tree. Offers great prospects as Short Rotation Forestry species for pulpwood, paper and particle board
Red Oak <i>Quercus Rubra</i>	Grows well on poor sandy soils	A fast growing tree, less suited to heavy soils	Yields good pale reddish brown timber, straight grained and easy to cleave but not quite so strong as Q.robur	Minor forest species. Non-native tree. High amenity because of its red and russet colours in the autumn
Horse Chestnut <i>Aesculus</i> <i>Hippocastanum</i>	Thrives on all except waterlogged sites but has a preference for fertile soils	An excellent amenity tree used mainly for avenues or as a specimen tree	Timber is soft, weak and of limited use	Minor forest species. Non-native tree
Walnut <i>Juglans spp</i>	Deep, well drained, loam textured, moderately fertile soil. Suitable for well sheltered sites with a southerly aspect	<i>J. nigra</i> grows somewhat faster than <i>J. regia</i> but timber may not be as highly figured. Worth pruning to give a clean stem	Strong, tough elastic, high value timber. Valuable decorative timber much used for furniture and veneer	Potentially major forest species. Non-native tree. Abnormal growths called "burr walnut" are much sought after for veneer, an example of diseased or malformed wood being more valuable than healthy timber
Lime <i>Tilia spp</i>	Grows on a wide range of sites, but prefers moist fertile limestone soils	Relatively fast growing. Suitable for planting as an amenity tree. Attracts swarms of aphids in summertime causing sticky "honeydew" to cover foliage that drips off to ground vegetation	A very soft, light, white or yellow timber of limited use, although can be used for turnery and wood carving	Minor forest species. Non-native tree. Tree flowers are strongly scented and a great attraction for many insects and a rich source of nectar for bees
Norway Maple <i>Acer Platanoides</i>	Prefers a deep, moist, alkaline soil. Tolerates less fertile and drier sites than sycamore. Avoid exposed sites and frost hollows	Fast growing tree when young. An attractive amenity tree. Greenish yellow flower makes a beautiful sight in early spring. Brilliant red, green and gold coloured leaves in the autumn	Same as sycamore and used for similar purposes, but slightly inferior and not as attractively grained	Minor forest species. Non-native tree. Grey squirrel can be very damaging

CONIFERS

SPECIES	OPTIMUM SITE	CHARACTERISTICS	TIMBER QUALITY	REMARKS
Sitka Spruce <i>Picea Sitchensis</i>	Prefers wet mineral soils and peats with previous agricultural use. Well suited to high rainfall areas. quite tolerant of exposed sites	Very fast growing tree. Avoid low rainfall areas, very dry and frost prone sites. Do not plant in single rows for shelter	Reasonably valuable whitewood. General-purpose timber known as "white deal". Used widely in the general building and construction industry	Major forest species. Non-native tree. An excellent pulpwood tree for paper, fibre and particle-board industries
Norway Spruce <i>Picea Abies</i>	Prefers less acid mineral soils and peats	Not as fast growing or as tolerant of poor sites and exposure as sitka. More suitable for planting in hollows than sitka, being more resistant to frost damage	Somewhat superior to sitka making it also suitable for joinery	Major forest species. Non-native tree. Good drainage is important to avoid windthrow. Poor wildlife tree because of its very dense shade. Suitable for shelter
Douglas Fir <i>Pseudotsuga Menziesii</i>	Prefers a moist deep well drained soil of moderate fertility	A fast grower on suitable sites. Ideally suited to sheltered valley slopes. Dislikes waterlogged and shallow soils	An excellent timber of good strength and quality, sometimes referred to as "Oregon pine" it is used for building, flooring, joinery and other uses. Much in demand for transmission poles	Major forest species. Non-native tree. Delayed thinning of crop may lead to windthrow. Poor wildlife value
Lodgepole Pine <i>Pinus Contorta</i>	Grows on the poorest of mineral and peat soils	A fast growing pioneering species. Withstands exposure better than most other species. Up to recent times was widely planted on even the most difficult of sites	A general-purpose timber, suitable for building, joinery and other uses	Minor forest species now. Non-native tree. Suffers greatly from "basal sweep" reducing the quality of the log. One of the best shelter tree species
Larch <i>Larix spp</i>	European larch prefers moist, well drained, moderately fertile loams while both Japanese and hybrid larch will tolerate a wider range of sites with a preference for high rainfall areas	Larches are strong, light demanding, deciduous conifers. First generation hybrid is normally faster growing than Japanese and both are faster than European	All larches produce dense valuable commercial timber which is both heavier and stronger than most other softwoods	Major forest species. Non-native tree. Larches have a high amenity and wildlife value. Produces light shade allowing ground vegetation
Scots Pine <i>Pinus Sylvestris</i>	Thrives on light textured or sandy soils. Tolerant of acid conditions. Avoid poorly drained or alkaline soils and exposure to coastal winds	A strong, light demanding slow growing tree. Can be used as a nurse species. Unsuitable for high elevations or shelter-belt	Good general-purpose softwood timber referred to as "red deal" in the trade. Suitable for construction, flooring, joinery and other uses	Major forest species. Once native but died out, now comes from imported sources. Regarded as the best conifer for both amenity and wildlife. Attracts insects, birds and red squirrels

CONIFERS

SPECIES	OPTIMUM SITE	CHARACTERISTICS	TIMBER QUALITY	REMARKS
Monterey Pine <i>Pinus Radiata</i>	Light to medium textured free draining loam soils. Can be used on infertile sandy soils. Not frost hardy	Very fast growing tree but often of poor coarse branched form. Requires careful attention to seed selection preferably from New Zealand. Early and heavy pruning helps to produce a worthwhile crop	Not much known about quality of Irish grown timber. Widely used general-purpose timber in southern hemisphere, New Zealand, Australia and Chile	Minor forest species. Non-native tree. A species with potential if quality seed stock can be produced. Suitable for shelterbelts in coastal areas
Western Red Cedar <i>Thuja Plicata</i>	Requires deep free draining fertile soil. Good on alkaline soils. Avoid poor or very acid soils and exposed sites	Shade tolerant moderately fast growing tree. Useful for under-planting	Produces a lightweight timber of moderate strength. Very durable in outdoor situations, suitable for greenhouses, decking and cladding	Minor forest species. Non-native tree. Regarded as good estate tree suitable for screens, mixtures and game cover
Western Hemlock <i>Tsuga Heterophylla</i>	Can tolerate acid mineral soils and the better peats. Suitable for low rainfall areas. Avoid planting on sites where previous conifer crop suffered from butt rots	Moderate growth rates. A strong shade bearer and excellent for under-planting. Probably best established under some shade	Good durable timber suitable for quality building purposes	Minor forest species. Non-native tree which has potential for greater use
Noble Fir <i>Abies Nobilis</i>	Prefers well-drained mineral soils. Tolerates moderately acid soils and is less frost tender than other firs. Has a wide pH tolerance	A fast growing tree unsuitable for very poor and dry sites. Christmas tree production may require somewhat less fertile soils	Timber may be (unfairly) regarded as being of inferior quality. Now mostly grown for Christmas tree production and foliage	Minor forest species now developing multiple uses. Non-native tree. When grown for Christmas tree production need to be well managed to produce a compact well furnished tree
Corsican Pine <i>Pinus Nigra var. Maritima</i>	Wide range of soils from sands to heavy clays. Suitable for coastal areas	Moderate growth rates but a good tree for difficult areas such as exposed areas or sandy soil	Similar to Scots pine but not quite as good	Minor forest species. Non-native tree. More resistant to smoke pollution than most conifers. Suitable shelter tree
Cupressus like species <i>Cupressus Chamaecyparis Cupressocyparis</i>	Tolerate a wide range of soils except very acid soils and raw peats	Moderate to fast growth rates but very poor stem form or coarse branching in most cases	General purpose softwood uses	Minor forest species. Non-native tree. Macrocarpa suitable for shelter in coastal areas. Leyland and Lawson although widely used for shelter-belt and screening are in most cases inappropriate and an intrusion in the landscape

Appendix No. 16

Water Protection Plan Checklist

For inspection purposes only.
Consent of copyright owner required for any other use.

MONAGHAN LOCAL AUTHORITIES

Water Protection Plan Checklist

(To be accompanied by a Site Drainage Plan - Refer to Chapter 4 of Monaghan County Development Plan 2013-2019)

General Site and Water Body Details			
Planning Ref. No.	<u>N/A</u>	Applicant	<u>Woodburn Farms Ltd.</u>
Townland	<u>Kilnamaddy</u>	Water Supply Source	<u>Well</u>
X Co-ordinate ¹	<u>256310</u>	Y Co-ordinate ¹	<u>327439</u>
WMU ²	FINN (MONAGHAN)_020	RWB ²	IE_NW_36F010200
WB Status ²	<u>Moderate</u>	Objective ²	<u>Restore 2021</u>
Groundwater Vulnerability ³	<u>M</u>	Aquifer Importance ³	<u>PL</u>
Proximity to nearest watercourse (culverted or open), wetland or lake (meters)			<u>c. >200 m</u>
Proposed Development			
Is the development entirely or part of one of the following? (tick)			
Domestic dwelling	<input type="checkbox"/>	Agricultural (cattle/dairy)	<input type="checkbox"/>
Public Works	<input type="checkbox"/>	Agricultural (mushrooms)	<input type="checkbox"/>
Housing	<input type="checkbox"/>	Agricultural (poultry)	<input checked="" type="checkbox"/>
Institutional	<input type="checkbox"/>	Agricultural (piggery)	<input type="checkbox"/>
Commercial/Retail	<input type="checkbox"/>	Other agricultural specify below	<input type="checkbox"/>
Mixed Use Development	<input type="checkbox"/>		<input type="checkbox"/>
			Other
Waste Water Production and Treatment Method			
Domestic type waste waters		<u>N/A</u>	
Waste waters produced from any trade, food, preparation or business ⁴		<u>N/A</u>	
Wheel wash, vehicle wash, cooling waters		<u>N/A</u>	
Waste waters produced from quarrying etc ⁴		<u>N/A</u>	
Other waste waters ⁴		<u>Soiled water applied to farmland as per SI 605 of 2017, as amended</u>	
Construction phase waste waters			
Frequently asked questions for septic tanks may assist in the "fit for purpose" assessment refer to http://www.monaghan.ie/en/services/environment/water/waterawareness/faqforseptic tanks/			
Fuel or Outdoor Material Storage for Non Domestic Developments			
Number of fuel storage tanks existing or proposed on site?		<u>N/A</u>	
Are fuel storage tanks bunded ⁵ ?		<u>N/A</u>	
Detail liquid / feedstuffs / organic / chemical / waste oil storage on outdoor sites		<u>Under Ground mass concrete soiled water tank(s)</u>	
Hard Surface and Open Yard Areas for Non Domestic Developments			
Footprint of proposed development including yard areas in m ²		<u>0</u>	
Is there potential for soiled yard areas from material, product waste or manure handling, fuel dispensing, silt and soil, yard washing etc.		<u>Yes</u>	
If yes, are silt trap(s), interceptor(s), soiled water tanks or other control measures shown on drainage plan?		<u>Yes</u>	
Has the use of SUDS (Sustainable Urban Drainage Systems – http://www.susdrain.org) been considered in the design of this development?		<u>Yes</u>	

Development History – All Developments	
Have previous pollution prevention planning conditions been complied with ⁶ ?	<u>Yes</u>
Does existing development have an up to date (as constructed) site drainage plan?	<u>Yes</u>
Is the existing/proposed development sewered or unsewered?	<u>N/A</u>
If unsewered, is the existing wastewater treatment system fit for purpose ⁷ ?	<u>N/A</u>
Has the storm water drainage system been examined and/or surveyed for misconnections? (Information leaflet available from Environment Section)	<u>N/A</u>
Checklist of items to be included on Site Drainage Plan	
Location of lakes, watercourse, wells used for water supply, or karst features on or within 25m of domestic or 100m of non domestic development site	<u>Yes</u>
Location of all drainage outfall points	<u>Yes</u>
Foul water drainage system (in Red)	<u>Yes</u>
Storm water drainage system (in Blue)	<u>Yes</u>
Soiled yard area, soiled water drainage and management system, including silt traps, oil interceptor(s) and any SUDS facilities	<u>Yes</u>
Location of waste water treatment facilities	<u>N/A</u>
Location of fuel storage tank(s)	<u>N/A</u>
Stream/Lake/Wetland/Riparian Corridors	<u>N/A</u>
Footnotes and Useful Information	
¹ Projection in the Irish Grid	
² WMU, RWB, WB status. Objectives available on water maps at www.wfdireland.ie	
³ Available in the public mapping section at www.gsi.ie	
⁴ For information leaflets on Business Premises and Proper Use of Drains and information on discharge licensing see: http://www.monaghan.ie/contentv3/services/environment/formsguidesdocumentsdownlands/ http://www.monaghan.ie/contentv3/services/environment/water/waterawareness/leafletsandguidelines/	
⁵ Guidance: www.envirocentre.ie Best practice for Oil Storage (BPGCS05)	
⁶ Has certification of installation for previously granted wastewater treatment system been required and if so has it been submitted?	
⁷ Refer to EPA Guidance at: http://www.monaghan.ie/contentv3/services/environment/water/waterawareness/faqforseptic tanks/ and http://www.monaghan.ie/contentv3/media/monaghanie/content/files/pdf/environment/WaterPollution&DrainageSystems.pdf	
⁸ Refer to Water Body, Sensitive Waters and Sensitive Land Maps in Chapter 4 of the Monaghan County Development Plan 2013-2019	
Abbreviations	
WMU	Water Management Unit
RWB	River Water Body
WB Status	Water Body Status
IPPC	Integrated Pollution Prevention Control Licence
EIA	Environmental Impact Assessment
For Office Use: Sensitivity of Location	
Is the development located upstream of a high river quality site ⁸ ?	
Is the development located within a good status waterbody ⁸ ?	
Is the development located in the catchment of a water supply source ⁸ ?	
Is the development located within the Source Protection Zone (SPZ) of a groundwater supply source ⁸ ?	
Does the development require a discharge licence to surface or ground waters under the Water Pollution Acts?	
Risk to waters in relation to scale of development, previous planning/environmental history, IPPC or EIA aspects, site management and location in a sensitive area	

Applicant: Woodburn Farms Ltd.

Agent: CLW Environmental Planners

Date 03/06/2021

Appendix No. 17

Appropriate Assessment Screening

For inspection purposes only.
Consent of copyright owner required for any other use.



Noreen McLoughlin, MSc

Environmental Consultant

Whitehill
Edgeworthstown
Co. Longford
☎ (087) 4127248 / (043) 6672775
✉ noreen.mcloughlin@gmail.com

HABITATS DIRECTIVE SCREENING REPORT FOR A PROPOSED DEVELOPMENT AT KILNAMADDY, NEWBLISS, CO MONAGHAN

IN LINE WITH THE REQUIREMENTS OF ARTICLE 6(3) OF THE
EU HABITATS DIRECTIVE

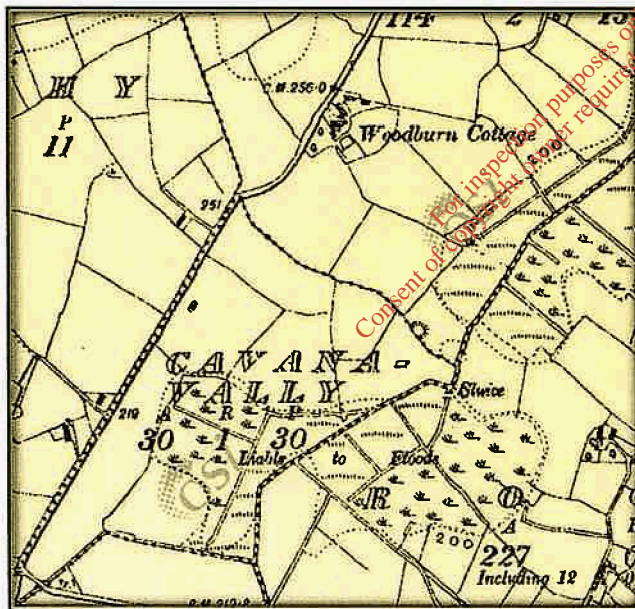

Woodburn Farms Ltd
c/o Paraic Fay
C.L.W. Environmental Planners Ltd
The Mews
23 Farnham Street

May 2021

TABLE OF CONTENTS

1	INTRODUCTION	3
1.1	Background	3
1.2	Regulatory Context.....	3
2	METHODOLOGY	7
2.1	Appropriate Assessment.....	7
3	SCREENING	9
3.1	Development Description	9
3.2	Site Location and Surrounding Environment	13
3.3	Natura 2000 Sites Identified	16
3.4	Impact Assessment.....	18
3.5	Finding of No Significant Effects.....	21
4	APPROPRIATE ASSESSMENT CONCLUSION	22

For inspection purposes only.
Consent of copyright owner required for any other use.

1 INTRODUCTION

1.1 BACKGROUND

Article 6 of the EU Habitat's Directive (Council Directive 92/43/EEC) requires that all plans and projects be screened for potential impacts upon Special Areas of Conservation (SACs) or Special Protection Areas (SPAs). The aim of this screening process is to establish whether or not a full Appropriate Assessment of the proposed plan or project is necessary.

A comprehensive assessment of the impacts of a proposed development at Kilnamaddy, Newbliss, Co. Monaghan on designated sites was carried out in May 2021 by Noreen McLoughlin, MSc, MCIEEM of Whitehill Environmental. This assessment allowed areas of potential ecological value and potential ecological constraints associated with this proposed development to be identified and it also enabled potential impacts associated with the proposed development upon European designated sites to be assessed.

In accordance with Article 6(3) of the EU Habitat's Directive (Council Directive 92/43/EEC) regarding Appropriate Assessment, this screening exercise for Appropriate Assessment was carried out in order to identify whether any significant impacts on designated sites are likely. This exercise will also determine the appropriateness of the proposed project, in the context of the conservation status of the designated sites.

1.2 REGULATORY CONTEXT

The Birds Directive (Council Directive 2009/147/EC) recognises that certain species of birds should be subject to special conservation measures concerning their habitats. The Directive requires that Member States take measures to classify the most suitable areas as Special Protection Areas (SPAs) for the conservation of bird species listed in Annex 1 of the Directive. SPAs are selected for bird species (listed in Annex I of the Birds Directive), that are regularly occurring populations of migratory bird species and the SPA areas are of international importance for these migratory birds.

The EU Habitats Directive (92/43/EEC) requires that Member States designate and ensure that particular protection is given to sites (Special Areas of Conservation) which are made up of or support particular habitats and species listed in annexes to this Directive.

Articles 6(3) and 6(4) of this Directive also call for the undertaking of an Appropriate Assessment for plans and projects not directly connected with or necessary to the management of, but which are likely to have a significant effect on any European designated sites (i.e. SACs and SPAs).

The Water Framework Directive (WFD) (2000/60/EC), which came into force in December 2000, establishes a framework for community action in the field of water policy. The WFD was transposed into Irish law by the European Communities (Water Policy) Regulations 2003 (S.I. 722 of 2003). The WFD rationalises and updates existing legislation and provides for water management on the basis of River Basin Districts (RBDs). RBDs are essentially administrative areas for coordinated water management and are comprised of multiple river basins (or catchments), with cross-border basins (i.e. those covering the territory of more than one Member State) assigned to an international RBD. The aim of the WFD is to ensure that waters achieve at least good status by 2021 and that status does not deteriorate in any waters.

Appropriate Assessment and the Habitats Directive

Directive 92/43/EEC on the Conservation of Natural Habitats and Wild Fauna and Flora – the 'Habitats Directive' - provides legal protection for habitats and species of European importance. Article 2 of the Directive requires the maintenance or restoration of habitats and species of European Community interest, at a favourable conservation status. Articles 3 - 9 provide the legislative means to protect habitats and species of Community interest through the establishment and conservation of an EU-wide network of sites known as *Natura 2000*. Natura 2000 sites are Special Areas of Conservation (SACs) designated under the Habitats Directive and Special Protection Areas (SPAs) designated under the Conservation of Wild Birds Directive (79/409/EEC).

Articles 6(3) and 6(4) of the Habitats Directive sets out the decision-making tests for plans or projects affecting Natura 2000 sites. Article 6(3) establishes the requirement for Appropriate Assessment:

"Any plan or project not directly connected with or necessary to the management of the site but likely to have a significant effect thereon, either individually or in combination with other plans or projects, shall be subject to appropriate assessment of its implications for the site in view of the site's conservation objectives. In the light of the conclusions of the assessment of the implications for the site and subject to the provisions of paragraph 4, the competent national authorities shall agree to the plan or project only after having ascertained that it will not adversely affect the integrity of the site concerned and, if appropriate, after having obtained the opinion of the general public."

Article 6(4) deals with the steps that should be taken when it is determined, as a result of appropriate assessment, that a plan/project will adversely affect a European site. Issues dealing with alternative solutions, imperative reasons of overriding public interest and compensatory measures need to be addressed in this case.

Article 6(4) states:

"If, in spite of a negative assessment of the implications for the site and in the absence of alternative solutions, a plan or project must nevertheless be carried out for imperative reasons of overriding public interest, including those of a social or economic nature, the Member States shall take all compensatory measures necessary to ensure that the overall coherence of Natura 2000 is protected. It shall inform the Commission of the compensatory measures adopted.

Where the site concerned hosts a priority natural habitat type and/or a priority species, the only considerations which may be raised are those relating to human health or public safety, to beneficial consequences of primary importance for the environment or, further to an opinion from the Commission, to other imperative reasons of overriding public interest."

The Appropriate Assessment Process

The aim of Appropriate Assessment is to assess the implications of a proposal in respect of a designated site's conservation objectives.

The 'Appropriate Assessment' itself is an assessment which must be carried out by the competent authority which confirms whether the plan or project in combination with other plans and projects will have an adverse impact on the integrity of a European site.

Screening for Appropriate Assessment shall be carried out by the competent authority as set out in Section 177U(1) and (2) of the Planning and Development Act 2000 (as amended) as follows:

'(1) A screening for appropriate assessment of a draft Land use plan or application for consent for proposed development shall be carried out by the competent authority to assess, in view of best scientific knowledge, if that Land use plan or proposed development, individually or in combination with another plan or project is likely to have a significant effect on the European site.

(2) A competent authority shall carry out a screening for appropriate assessment under subsection (1) before—

(a) a Land use plan is made including, where appropriate, before a decision on appeal in relation to a draft strategic development zone is made, or

(b) consent for a proposed development is given.'

The competent authority shall determine that an Appropriate Assessment is not required if it can be excluded, that the proposed development, individually or in combination with other plans or project will have a significant effect on a European site.

Where the competent authority cannot exclude the potential for a significant effect on a European site, an Appropriate Assessment shall be deemed required.

Where an Appropriate Assessment is required, the conclusions of the Appropriate Assessment Report (Natura Impact Statement (NIS)) should enable the competent authority to ascertain whether the plan or proposed development would adversely affect the integrity of the European site. If adverse impacts on the integrity of a European site cannot be avoided, then mitigation measures should be applied during the appropriate assessment process to the point where no adverse impacts on the site remain. Under the terms of the Habitats Directive consent can only be granted for a project if, as a result of the appropriate assessment either (a) it is concluded that the integrity of any European sites will not be adversely affected, or (b) after mitigation, where adverse impacts cannot be excluded, there is shown to be an absence of alternative solutions, and there exists imperative reasons of overriding public interest for the project should go ahead.

Section 177(V) of the Planning and Development Act 2000 (as amended) outlines that the competent authority shall carry out the Appropriate Assessment, taking into account the Natura Impact Statement (amongst any other additional or supplemental information). A determination shall then be made by the competent authority in line with the requirements of Article 6(3) of the Habitats Directive as to whether the plan or proposed development would adversely affect the integrity of a European site, prior to consent being given.

2 METHODOLOGY

2.1 APPROPRIATE ASSESSMENT

This Statement of Screening for Appropriate Assessment (Stage 1) has been prepared with reference to the following:

- European Commission (2018). Managing Natura 2000 Sites: The Provisions of Article 6 of the 'Habitats' Directive 92/43/EEC.
- European Commission (2001). Assessment of Plans and Projects Significantly Affecting Natura 2000 sites: Methodological Guidance on the Provisions of Article 6(3) and (4) of the Habitats Directive 92/43/EEC.
- European Commission (2006). Nature and Biodiversity Cases: Ruling of the European Court of Justice.
- European Commission (2007). Clarification of the Concepts of: Alternative Solution, Imperative Reasons of Overriding Public Interest, Compensatory Measures, Overall Coherence, Opinion of the Commission.
- Department of Environment, Heritage and Local Government (2009). Appropriate Assessment of Plans and Projects in Ireland: Guidance for Planning Authorities.

The EC Guidance sets out a number of principles as to how to approach decision making during the process. The primary one is 'the precautionary principle' which requires that the conservation objectives of Natura 2000 should prevail where there is uncertainty.

When considering the precautionary principle, the emphasis for assessment should be on objectively demonstrating with supporting evidence that:

- There will be no significant effects on a Natura 2000 site;
- There will be no adverse effects on the integrity of a Natura 2000 site;
- There is an absence of alternatives to the project or plan that is likely to have an adverse effect to the integrity of a Natura 2000 site; and
- There are compensation measures that maintain or enhance the overall coherence of Natura 2000.

This translates into a four stage process to assess the impacts, on a designated site or species, of a policy or proposal.

The EC Guidance states that "each stage determines whether a further stage in the process is required". Consequently, the Council may not need to proceed through all four stages in undertaking the Appropriate Assessment.

The four-stage process is:

Stage 1: Screening – The process which identifies the likely impacts upon a Natura 2000 site of a project or plan, either alone or in combination with other projects or plans, and considers whether or not these impacts are likely to be significant;

Stage 2: Appropriate Assessment – The consideration of the impact on the integrity of the Natura 2000 site of the project or plan, either alone or in combination with other projects or plans, with respect to the site's structure and function and its conservation objectives. Additionally, where there are adverse impacts, an assessment of the potential mitigation of those impacts;

Stage 3: Assessment of Alternative Solutions – The process which examines alternative ways of achieving objectives of the project or plan that avoid adverse impacts on the integrity of the Natura 2000 site;

Stage 4: Assessment where no alternative solutions exist and where adverse impacts remain – An assessment of the compensatory measures where, in the light of an assessment of imperative reasons of overriding public interest (IROPI), it is deemed that the project or plan should proceed.

In complying with the obligations set out in Articles 6(3) and following the guidelines described above, this screening statement has been structured as a stage by stage approach as follows:

- Description of the proposed project;
- Identification of the Natura 2000 sites close to the proposed development;
- Identification and description of any individual and cumulative impacts on the Natura 2000 sites likely to result from the project;
- Assessment of the significance of the impacts identified above on site integrity. Exclusion of sites where it can be objectively concluded that there will be no significant effects;
- Description of proven mitigation measures.

3 SCREENING

3.1 DEVELOPMENT DESCRIPTION

Woodburn Farms Ltd have indicated their intention to shortly apply to Monaghan County Council for planning permission for an alteration of operations at an existing poultry farm in Kilnamaddy, Newbliss, Co. Monaghan. The existing poultry farm currently facilitates the housing of 26,000 pullets and 9,500 hens. The proposed re-alignment of activities will concentrate on pullet rearing only and the proposed stock numbers will include 60,000 pullets. The proposed changes will result in a decrease in ammonia emissions from the farm from 4,315kg ammonia to 3,600kg, i.e., a 17.25% reduction. The operation of the farm and all its associated activities will be done in accordance with S.I. 605 of 2017 (as amended).

There will be no construction works required as part of the application. An extract from the site plan can be seen in Figure 1.

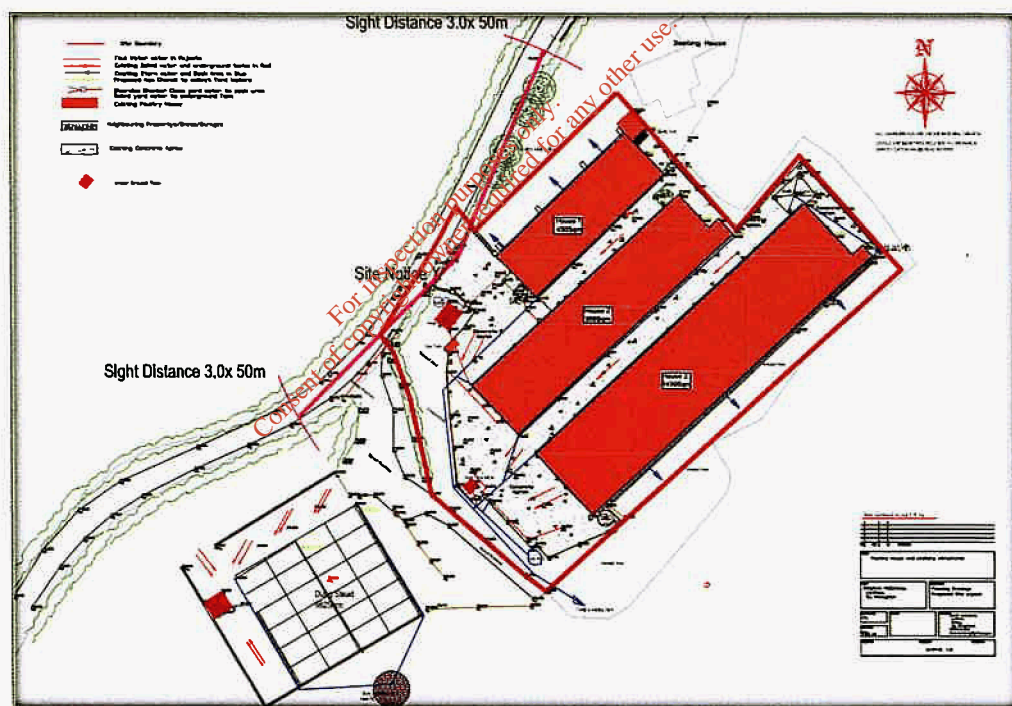

Figure 1 – Proposed Site Plan (as prepared by David Leonard)

Automated feeding and drinking systems will be incorporated into the house operation. The poultry manure will be stored in a manure store adjacent to the poultry house. Soiled water from the proposed development will be collected in dedicated soiled water collection tanks. The cycle length for the birds is typically 15-17 weeks, after which the birds are removed from the house, the house is cleaned and disinfected and left ready for the incoming pullets. There will be 2.5 cycles per annum.

The main outputs of the proposed development will be pullets and poultry manure.

The spent poultry litter and manure will be removed from the farm by specialised contractors where it will be transported to customer farmers for use as a fertiliser on their lands. The wash water produced from the houses will be spread on lands owned / leased by the applicants. This will be used in accordance with S.I. 605 of 2019. All records for the movement of fertiliser will be kept on site and presented to the Department of Agriculture, Food and Marine as requested.

S.I. 605 OF 2017 (AS AMENDED)

The European Union (Good Agricultural Practice for Protection of Waters) Regulations 2017 provides a basic set of measures to ensure the protection of waters, including drinking water sources, against pollution caused by nitrogen and phosphorus from agricultural sources, with the primary emphasis being on the management of livestock manures and other fertilisers. This directive outlines measures that must be followed during the land-spreading of manure. These measures are summarised in the points below.

- Livestock manure or slurry containing more than 170kg per hectare in a year must not be spread.
- The spreading of any organic fertiliser during certain times of the year is prohibited (The prohibited spreading period, generally between Mid-October and Mid-January).
- Farmers must keep within the overall maximum fertilisation rates for nitrogen and phosphorus.
- Farmers must have sufficient storage capacity to meet the minimum requirements of the regulations.
- All storage facilities must be kept leak proof and structurally sound.
- Records for the movement of fertilisers
- Chemical fertilisers, livestock manure and other organic fertilisers, effluents and soiled water must be spread as accurately and as evenly as possible.
- An upward-facing splash plate or sludge irrigator on a tanker or umbilical system must not be used for the spreading of organic fertiliser or soiled water.
- Chemical fertilisers, livestock manure, soiled water or other organic fertilisers must not be spread when:
 - The land is waterlogged;
 - The land is flooded, or it is likely to flood;
 - The land is frozen, or covered with snow;
 - Heavy rain is forecast within 48 hours;

- The ground slopes steeply and there is a risk of water pollution, when factors such as surface run-off pathways, the presence of land drains, the absence of hedgerows to mitigate surface flow, soil condition and ground cover are taken into account.
- Chemical fertilisers must not be spread on land within 2 metres of a surface watercourse.

Table 1 shows the buffer zones for various water bodies (lakes, rivers, wells etc.). Soiled water, effluents, farmyard manures or other organic fertilisers must not be spread inside these buffer zones.

Water Feature	Buffer Zone
Any water supply source providing 100m ³ or more of water per day, or serving 500 or more people	200m (or as little as 30m where a local authority allow)
Any water supply source providing 10m ³ or more of water per day, or serving 50 people or more	100m (or as little as 30m where a local authority allows)
Any other water supply for human consumption	25m (or as little as 15m where a local authority allows)
Lake shoreline	20m
Exposed cavernous or karstified limestone features	15m
Any surface watercourse where the slope towards the watercourse exceeds 10%	10m
Any other surface waters	5m

Table 1 – Requirements for the Application of Fertilisers and Soiled Water as set out in S.I. 605 of 2017 (as amended).

Prior to its approval, S.I. 605 of 2017 (as amended) was subjected to a Screening for Appropriate Assessment (AA) and a Strategic Environmental Assessment (SEA) Screening. At this stage, it was referred to as Ireland's third Nitrates Action Programme. The AA Screening report (Department of the Environment, Community and Local Government, 2013) concluded that the proposed modifications to the previous Nitrates Action Programme would contribute further to the protection of waters in Ireland and that no significant negative environmental effects were likely to arise from its implementation. On the basis of the findings of this Screening for Appropriate Assessment, it was concluded that the third Nitrates Action Programme would not have a significant effect on the Natura 2000 network and that a Stage II Appropriate Assessment (Natura Impact Statement) was not necessary. In addition, the SEA Screening (Department of the Environment, Community and Local Government, 2017) also concluded that the third Nitrates Action Programme did not require an SEA because significant environmental impacts arising from the implementation of this plan were unlikely. The applicant is fully aware of his obligations under S.I. 605 of 2017 (as amended) and he will meet all the requirements under this Directive with the proposed application.

For inspection purposes only.
Consent of copyright owner required for any other use.

3.2 SITE LOCATION AND SURROUNDING ENVIRONMENT

The site in question is approximately 0.7 hectares and it located in a rural area, in the townland of Kilnamaddy. Access to the site will be via an existing entrance into the farm and this is located just off a local, third class road. The site is 3.9km north of Newbliss and 4km south-west of Smithborough.

The dominant land-use surrounding the application site is agriculture and improved agricultural grassland is the dominant habitat locally. Other natural habitats represented locally include areas of wet grasslands, heathland, scrub, hedgerows, treelines and watercourses. Site location maps can be seen in Figures 2 and 3 whilst an aerial photograph of the site and its surrounding habitats can be seen in Figure 4.

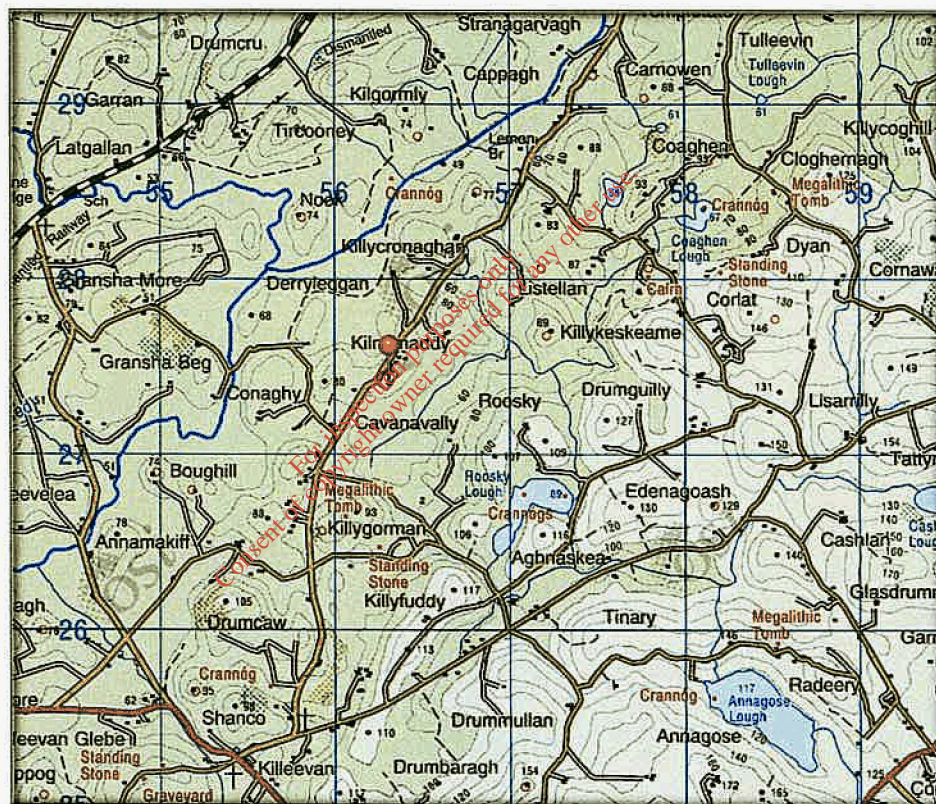

Figure 2 – Map showing the Location of the Proposed Development Site (Pinned)



Figure 3 – Map showing the Location of the Proposed Development Site (Outlined in Red)

HABITATS AND SPECIES

The dominant habitat within the application site currently is buildings and artificial surfaces, i.e., the existing poultry houses. There are also some pockets of grassland present around the houses. There are no natural boundaries around the site.

An examination of the website of the National Biodiversity Data Centre revealed that there are no records for the presence of any notable mammal species from within the relevant one km grid square (H5627) of this proposed development.

WATER FEATURES AND QUALITY

The application site lies within the Erne Hydrometric Area and Catchment, and the Finn (Monaghan) Sub-Catchment and Sub-Basin. There are a number of drains close to the application site, and clean surface water from the site is being directed into these drains. These drain towards the Nook Stream, which is 228m south-east of the application site. This stream flows north / north-west / west until its confluence with the River Finn, at a point approximately 870m north-west of the application site.

The EPA have defined the ecological status of the Nook Stream and the River Finn as moderate. Under the requirements of the Water Framework Directive in Ireland, this is unsatisfactory and all watercourses are obliged to meet achieve good ecological status within a specified time frame (2021).



Figure 4 – Aerial Photograph of the Site (Outlined in Red) and its Surrounding Habitats.

3.3 NATURA 2000 SITES IDENTIFIED

In accordance with the guidelines issued by the Department of the Environment and Local Government, a list of Natura 2000 sites within 15km of the proposed development have been identified and described according to their site synopsis, qualifying interests and conservation objectives. In addition, any other sites further than this, but potentially within its zone of interest were also considered. The zone of impact may be determined by an assessment of the connectivity between the application site and the designated areas by virtue of hydrological connectivity, atmospheric emissions, flight paths, ecological corridors etc.

There are six Natura 2000 designated sites within 15km of the application site. These sites are summarised in Table 2 and a map showing their locations relative to the application site is shown in Figure 5. A full description of the sites can be read on the website of the National Parks and Wildlife Service (www.npws.ie) and the Joint Nature Conservation Committee (jncc.defra.gov.uk).

Site Name & Code	Distance	Qualifying Interests	Potential Impacts
Magheraveely Mark Loughs SAC UK0016621	5.1km north-west	<ul style="list-style-type: none"> • Hard oligo-mesotrophic waters with benthic vegetation of <i>Chara</i> spp. • Calcareous fens with <i>Cladium mariscus</i> and species of the Caricion davallianae • Alkaline fens • <i>Austropotamobius pallipes</i> (White-clawed Crayfish) 	<i>No potential hydrological impacts as there is no connectivity. Atmospheric emissions from the site will be decreasing and no significant effects will arise.</i>
Kilroosky Lough Cluster SAC 001786	6.1km west	<ul style="list-style-type: none"> • Hard oligo-mesotrophic waters with benthic vegetation of <i>Chara</i> spp. • Calcareous fens with <i>Cladium mariscus</i> and species of the Caricion davallianae • Alkaline fens • <i>Austropotamobius pallipes</i> (White-clawed Crayfish) 	<i>No potential hydrological impacts as there is no connectivity. Atmospheric emissions from the site will be decreasing and no significant effects will arise.</i>
Upper Lough Erne SPA UK9020071	10.6km	<ul style="list-style-type: none"> • Whooper Swan <i>Cygnus cygnus</i> 	<i>Direct downstream distance (~13km) is sufficient to ensure no impacts will arise by virtue of hydrological connectivity. Atmospheric emissions from the site will be decreasing and no significant effects will arise.</i>

Slieve Beagh SPA 004167	11.4km north	<ul style="list-style-type: none"> Hen Harrier <i>Circus cyaneus</i> 	Atmospheric emissions from the site will be decreasing and no significant effects will arise.
Slieve Beagh-Mullaghfad-Lisnaskea SPA UK9020302	11.5km north-west	<ul style="list-style-type: none"> Hen Harrier <i>Circus cyaneus</i> 	Atmospheric emissions from the site will be decreasing and no significant effects will arise.
Slieve Beagh SAC UK0016622	14.9km north	<ul style="list-style-type: none"> Natural dystrophic lakes and ponds European dry heaths Blanket bogs 	Atmospheric emissions from the site will be decreasing and no significant effects will arise.

Table 2 – Natura 2000 Sites within 15km of Application Site

The generic conservation objectives of these sites are:

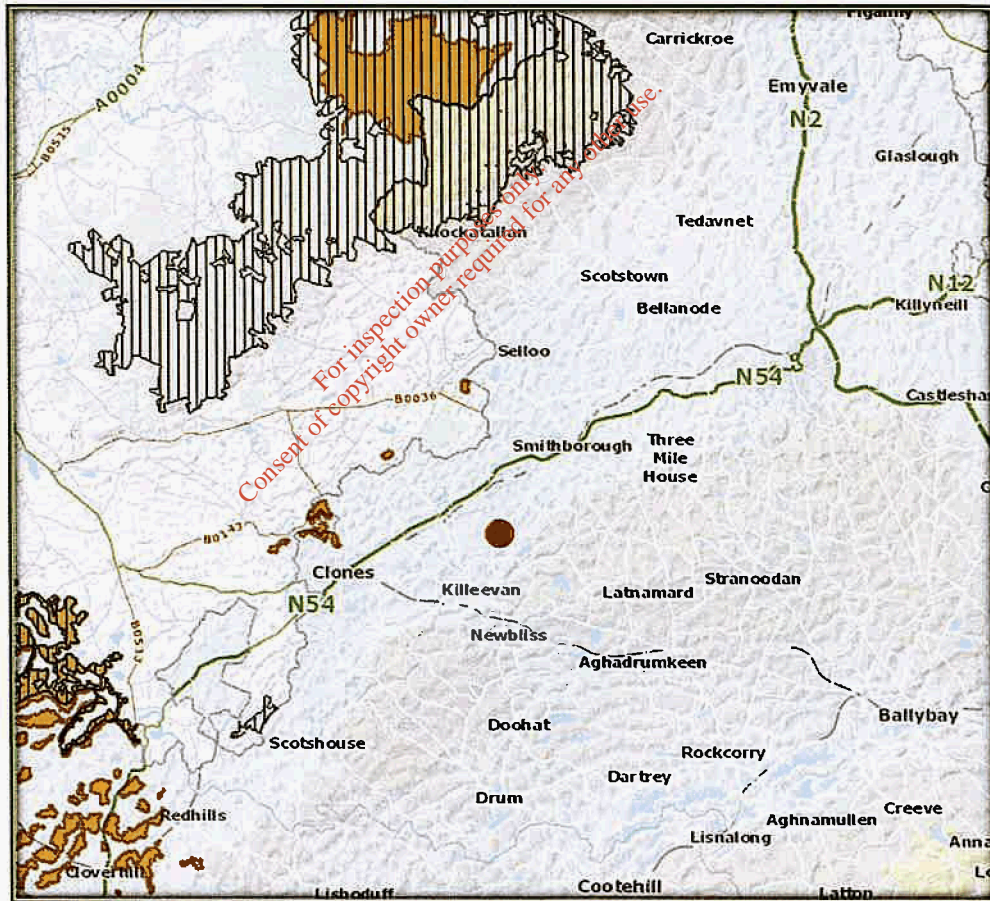

Figure 5 – The Application Site (Red Dot) in relation to the Natura 2000 sites. SACs – Brown Hatching, Hatching, SPAs – Vertical Hatching

3.4 IMPACT ASSESSMENT

The potential impacts of the proposed development on the Natura 2000 sites identified above are described below.

Describe the individual elements of the project (either alone or in combination with other plans or projects) likely to give rise to impacts on nearby Natura 2000 site:

The change in operations at the poultry farm in Kilnamaddy will have no significant effects upon the designated sites identified. There are no individual elements of the proposed project that are likely to give rise to negative impacts on these Natura 2000 sites. There will be no impacts upon designated habitats or species arising from the predicted emissions from this facility. There is an adequate distance between the proposed development site and designated areas to ensure that no direct impacts will occur.

There are other agricultural activities ongoing close to the current application site, therefore cumulative impacts arising from the operation of these farms together were considered. All farms, regardless of whether licensed by the EPA or not, are required to operate within the legalisation defined in S.I. 605 of 2017 (as amended) regarding manure storage, minimisation of soiled water and general good agricultural practice, etc. Therefore, cumulative impacts arising from the combined operation of these activities with the proposed operation of the poultry farm at Kilnamaddy will be negligible.

The land-spreading of the poultry manure produced at the proposed facility has also been considered as part of this process. Records for the distribution and movement of all the manure produced will be kept on site and presented to the Department of Agriculture, Food and Marine if necessary. All organic fertiliser will replace the use of chemical fertiliser; therefore there will be no overall increase in the amount of nutrients spread.

The wash water generated during the maintenance of the facility will be land-spread on lands owned and / or rented by the applicant. Land-spreading will only be done on areas of improved agricultural grasslands. The receipt lands are not adjacent to or connected to any Natura 2000 site. The use of these lands for land-spreading of water will have no impacts upon the integrity or conservation objectives of any Natura 2000 site. All land-spreading will be done in accordance with the Nutrient Management Plan for the farm and in accordance with S.I. 605 of 2017 (as amended).

All farmers that receive the manure from the proposed farm will do so under the European Union (Good Agricultural Practice for the Protection of Waters) Regulations 2017 (S.I. 605 of 2017 (as amended)). Upon the receipt of the manure, they will be informed of their obligation under this legalisation. Compliance with these regulations will minimise cumulative impacts as well as any impacts upon water quality.

Describe any likely direct, indirect or secondary impacts of the project (either alone or in combination with other plans or projects) on the nearby Natura 2000 sites by virtue of:

Size and scale: Given the small size and scale of the development in relation to the overall size of the Natura 2000 sites identified, then the likelihood of any direct, indirect or cumulative impacts upon this designated site is low.

Land-take: There will be no land-take from any designated site. There will be no interference with the boundaries of any designated site. There will be no loss of any undesignated priority habitats.

Distance from Natura 2000 site or key features of the site: There are six Natura 2000 sites within 15km of this application site. The closest of these is the Magheraveely Mark Loughs SAC and this is 5.1km north-west of the application site.

Resource requirements (water abstraction etc.): No resources will be taken from any Natura 2000 site and there are no resource requirements that will impact upon any designated site.

Emissions: No construction works are required for this application. The change in operations on the farm will not result in any direct emissions to the Natura 2000 sites identified. Any associated land-spreading of the manure from this development will be done in accordance with S.I. 605 of 2017 (as amended). This will minimise run-off from land into the local watercourses.

The change in operation to the farm activities to pullet rearing only will decrease ammonia emissions on the farm by 17.25%.

Excavation requirements: There are no excavation works required.

In-Combination / Cumulative Impacts: The proposed application was considered in combination with other developments or proposed developments in the Kilnamaddy area. There are other agricultural activities ongoing close to the current application site, therefore cumulative impacts arising from the operation of these farms together were considered. All farms, regardless of whether licensed by the EPA or not, are required to operate within the legalisation defined in S.I. 605 of 2017 (as amended) regarding manure storage, the maintenance of buffer zones, prohibited spreading periods, minimisation of soiled water and general good agricultural practice, etc. The proposed development will actually reduce atmospheric emissions from the farm; therefore, it cannot lead to cumulative effects when considered in combination with other agricultural activities. As emissions will reduce, it was not necessary to provide an assessment model using SCAIL.

Any future individual application that has the potential to impact upon a Natura 2000 site will be subject to Appropriate Assessment as required under Articles 6(3) of the Habitats Directive.

Transportation requirements: There will be no additional transportation requirements resulting from the proposed development and associated works that will have any impact upon the Natura 2000 sites identified.

Duration of construction, operation, decommissioning etc: No construction works required. Operation of the site will be ongoing.

Describe any likely changes to the nearby Natura 2000 sites arising as a result of:

Reduction of habitat area: The proposed development lies outside the boundaries of the Natura 2000 sites identified in Section 3.3. There will be no reduction of designated habitat area. There will be no interference with the boundaries of any designated site.

Disturbance to key species: There will be no direct disturbance to any species listed in Annex I of the Birds Directive or Annex II of the Habitats Directive. There will be no disturbance to the hen harrier or any of the habitats that it depends upon. All rodenticide used on site will be used responsibly and in accordance with the best practice guidelines issued the *Campaign for Responsible Rodenticide Use*.

Habitat or species fragmentation: There will be no habitat or species fragmentation within any SAC, SPA or pNHA. No ecological corridors between the proposed site and any designated area will be damaged or destroyed.

Reduction in species density: There will be no reduction in species density.

Changes in key indicators of conservation value (water quality etc.): There will be no negative impacts upon surface or ground water quality. There will be no negative impacts upon the water quality in any designated site.

Describe any likely impacts on the nearby Natura 2000 sites as a whole in terms of:

Interference with the key relationships that define the structure or function of the site: It is not considered likely that there will be any impacts on the key relationships that define the structure or function of the Natura 2000 sites identified.

Provide indicators of significance as a result of the identification of effects set out above in terms of:

Loss - Estimated percentage of lost area of habitat: None

Fragmentation: None

Disruption & disturbance: None

Change to key elements of the site (e.g. water quality etc.): None

3.5 FINDING OF NO SIGNIFICANT EFFECTS

Finding of No Significant Effects Report Matrix	
Name of project	Change in Operations at a Poultry Farm at Kilnamaddy, Newbliss, Co. Monaghan.
Name and location of Natura 2000 site	The closest of these is the Magheraveely Mark Loughs SAC and this is 5.1km north-west of the application site.
Description of project	Change in Operations on the Farm to Pullet Rearing only.
Is the project directly connected with or necessary to the management of the site?	No
Are there other projects or plans that together with project being assessed could affect the site?	All farm land surrounding this proposed development must operate within the requirements of S.I. 605 of 2017 (as amended). Compliance with this legislation will minimise any in-combination effects.
The Assessment of Significance of Effects	
Describe how the project is likely to affect the Natura 2000 site	No impacts likely
Explain why these effects are not considered significant	Not applicable as there is no potential for negative impacts
Describe how the project is likely to affect species designated under Annex II of the Habitats Directive.	No impacts likely
Data Collected to Carry out the Assessment	
Who carried out the assessment	Noreen McLoughlin, MSC, MCIEEM. Consultant Ecologist
Sources of data	NPWS, EPA, National Biodiversity Data Centre, Monaghan County Council
Level of assessment completed	Stage1 Appropriate Assessment Screening
Where can the full results of the assessment be accessed and viewed	Full results included

4 APPROPRIATE ASSESSMENT CONCLUSION

In accordance with Article 6(3) of the Habitats Directive, the relevant case law, established best practice and the precautionary principle, this AA Screening Report has examined the details of the project in relation to the relevant Natura 2000 sites within 15km of the application site. This report has analysed the potential impacts and effects of the proposed project on the Special Conservation Interests of these designated sites. It has evaluated the significance of these potential impacts and effects in view of these sites' conservation objectives.

In view of best scientific knowledge and on the basis of objective information, it can be concluded that this application, whether individually or in combination with other plans and projects, will have no impacts upon the Natura 2000 sites. The integrity of these sites will be maintained and the habitats and species associated with these sites will not be adversely affected. It is of the opinion of this author that this application does not need to proceed to Stage II of the Appropriate Assessment process.



Noreen McLoughlin, MSc, MCIEEM.
Ecologist.

(PI Insurance details available on request)

For inspection purposes only.
Consent of copyright owner required for any other use.

Appendix No. 18

Construction and Demolition Waste Management Plan

For inspection purposes only.
Consent of copyright owner required for any other use.

Appendix No. 19

European Communities (Good Agricultural Practice for Protection of Waters) Regulations 2017 – S.I. 605 of 2017

For inspection purposes only.
Consent of copyright owner required for any other use.



STATUTORY INSTRUMENTS.

S.I. No. 605 of 2017

EUROPEAN UNION (GOOD AGRICULTURAL PRACTICE FOR
PROTECTION OF WATERS) REGULATIONS 2017

For inspection purposes only.
Consent of copyright owner required for any other use.

S.I. No. 605 of 2017

EUROPEAN UNION (GOOD AGRICULTURAL PRACTICE FOR
PROTECTION OF WATERS) REGULATIONS 2017

CONTENTS

PART 1

PRELIMINARY

ARTICLE

1. Citation, commencement and application
2. Purpose of Regulations
3. Revocations
4. Interpretation

PART 2

FARMYARD MANAGEMENT

5. Minimisation of soiled water
6. Collection and holding of certain substances
7. Provision and management of storage facilities
8. General obligations as to capacity of storage facilities
9. Capacity of storage facilities for effluents and soiled water
10. Capacity of storage facilities for pig manure
11. Capacity of storage facilities for poultry manure
12. Capacity of storage facilities for manure from deer, goats and sheep
13. Capacity of storage facilities for manure from cattle
14. Reduced storage capacity in certain circumstances

PART 3

NUTRIENT MANAGEMENT

15. Interpretation, commencement etc.
16. Duty of occupier in relation to nutrient management

PART 4

PREVENTION OF WATER POLLUTION FROM FERTILISERS AND
CERTAIN ACTIVITIES

- 17. Distances from a water body and other issues
- 18. Requirements as to manner of application of fertilisers, soiled water etc.
- 19. Periods when application of fertilisers is prohibited
- 20. Limits on the amount of livestock manure to be applied
- 21. Ploughing and the use of non-selective herbicides

PART 5

GENERAL

- 22. General duty of occupier
- 23. Keeping of records by occupier
- 24. False or misleading information
- 25. Authorised person
- 26. Offences and related matters

PART 6

FUNCTIONS OF PUBLIC AUTHORITIES

- 27. Minister for Agriculture, Food and the Marine
- 28. Making and review of action programme by the Minister
- 29. Agency
- 30. Local authorities
- 31. Compliance with Data Protection Acts
- 32. Certificate in relation to nutrient content of fertiliser
- 33. Exemption for exceptional circumstances for research
- 34. Transitional provisions

For inspection purposes only.
Consent of copyright owner required for any other use.

SCHEDULE 1

SOIL TEST

SCHEDULE 2

CRITERIA AS TO STORAGE CAPACITY AND NUTRIENT
MANAGEMENT

SCHEDULE 3

STORAGE PERIODS FOR LIVESTOCK MANURE

SCHEDULE 4

PERIODS WHEN APPLICATION OF FERTILISERS TO LAND IS
PROHIBITED

*For inspection purposes only.
Consent of copyright owner required for any other use.*

S.I. No. 605 of 2017

EUROPEAN UNION (GOOD AGRICULTURAL PRACTICE FOR
PROTECTION OF WATERS) REGULATIONS 2017

I, EOGHAN MURPHY, Minister for Housing, Planning and Local Government, in exercise of the powers conferred on me by section 3 of the European Communities Act 1972 (No. 27 of 1972) and for the purpose of giving further effect to Directive 91/676/EEC of 12 December 1991¹, Directive 2000/60/EC of 23 October 2000², Directive 2003/35/EC of 26 May 2003³, Directive 2006/11/EC of 15 February 2006⁴, Directive 2006/118/EC of 12 December 2006⁵ and Directive 2008/98/EC of 19 November 2008⁶ hereby make the following regulations:

PART 1

PRELIMINARY

Citation, commencement and application

1. (a) These Regulations may be cited as the European Union (Good Agricultural Practice for Protection of Waters) Regulations 2017.
- (b) These Regulations shall apply to all holdings in the State.
- (c) These Regulations shall apply to all movements of livestock manure in the State.
- (d) These Regulations shall come into effect on 1 January 2018.

Purpose of Regulations

2. The purpose of these Regulations is to give effect to Ireland's Nitrates Action Programme for the protection of waters against pollution caused by agricultural sources. The set of measures in these regulations provides a basic level of protection against possible adverse impacts to waters arising from the agricultural expansion targets set under Food Harvest 2020.

Revocations

3. The European Union (Good Agricultural Practice for Protection of Waters) Regulations 2014 and the European Union (Good Agricultural Practice for Protection of Waters) (Amendment) (No. 2) Regulations 2014 are hereby revoked.

¹O.J. No. L 375/1, 31 December 1991.

²O.J. No. L 327/1, 22 December 2000.

³O.J. No. L 156/17, 25 June 2003.

⁴O.J. No. L 64/52, 4 March 2006.

⁵O.J. No. L 372/19, 27 December 2006.

⁶O.J. No. L 312/3, 22 November 2008.

*Notice of the making of this Statutory Instrument was published in
"Iris Oifigiúil" of 2nd January, 2018.*

Interpretation

4. (1) In these Regulations, save where the context otherwise requires—

“Act of 1992” means the Environmental Protection Agency Act, 1992 (No. 7 of 1992);

“Agency” means the Environmental Protection Agency established under section 19 of the Act of 1992;

“agriculture” includes the breeding, keeping and sale of livestock (including cattle, horses, pigs, poultry, sheep and any creature kept for the production of food, wool, skins or fur), the making and storage of silage, the cultivation of land, and the growing of crops (including forestry and horticultural crops);

“application to land”, in relation to fertiliser, means the addition of fertiliser to land whether by spreading on the surface of the land, injection into the land, placing below the surface of the land or mixing with the surface layers of the land but does not include the direct deposition of manure to land by animals;

“aquifer” means a subsurface layer or layers of rock or other geological strata of sufficient porosity and permeability to allow either a significant flow of groundwater or the abstraction of significant quantities of groundwater;

“biochemical oxygen demand” for the purposes of sub-article (2) (b) (i) means a 5 day biochemical oxygen demand test done in accordance with method ISO 5815-1:2003, International Organisation for Standardization, or any update of that method;

“chemical fertiliser” means any fertiliser that is manufactured by an industrial process;

“dry matter” for the purposes of sub-article (2)(b)(ii) means a test for total solids done in accordance with method 2540B, Standard Methods for the Examination of Water and Wastewater, American Public Health Association, 21st Edition, 2005, or any update of that method;

“eligible area” in relation to a holding and the grassland stocking rate, means the eligible area of the holding or the grassland as appropriate excluding areas under farm roads, paths, buildings, farmyards, woods, dense scrub, rivers, streams, ponds, lakes, sandpits, quarries, expanses of bare rock, areas of bogland not grazed, areas fenced off and not used for production, inaccessible areas and areas of forestry (including Christmas trees), or required to be totally destocked under a Commonage Framework Plan;

“farmyard manure” means a mixture of bedding material and animal excreta in solid form arising from the housing of cattle, sheep and other livestock excluding poultry;

“fertiliser” means any substance containing nitrogen or phosphorus or a nitrogen compound or phosphorus compound utilised on land to enhance growth of

vegetation and may include livestock manure, the residues from fish farms and sewage sludge;

“groundwater” means all water that is below the surface of the ground in the saturation zone and in direct contact with the ground or subsoil;

“holding” means an agricultural production unit and, in relation to an occupier, means all the agricultural production units managed by that occupier;

“livestock” means all animals kept for use or profit (including cattle, horses, pigs, poultry, sheep and any creature kept for the production of food, wool, skins or fur);

“livestock manure” means waste products excreted by livestock or a mixture of litter and waste products excreted by livestock, even in processed form;

“local authority” means a city council or county council within the meaning of the Local Government Act, 2001 (No. 37 of 2001);

“the Minister” means the Minister for Housing, Planning and Local Government;

“the Nitrates Directive” means Council Directive 91/676/EEC of 12 December 1991 concerning the protection of waters against pollution caused by nitrates from agricultural sources;

“occupier”, in relation to a holding, includes the owner, a lessee, any person entitled to occupy the holding or any other person having for the time being control of the holding;

“organic fertiliser” means any fertiliser other than that manufactured by an industrial process and includes livestock manure, dungstead manure, farmyard manure, slurry, soiled water, silage effluent, spent mushroom compost, non-farm organic substances such as sewage sludge, industrial by-products and sludges and residues from fish farms;

“ploughing” includes ploughing and primary cultivation, excluding light cultivation carried out to encourage natural regeneration;

“relevant local authority” means the local authority in whose administrative area a farm holding or part of a farm holding is situated;

“river basin district” means a river basin district established by the European Communities (Water Policy) Regulations, 2003 (S.I. No. 722 of 2003) or any amendment thereof in relation to the establishment of river basin districts;

“slurry” includes—

- (a) excreta produced by livestock while in a building or yard, and
- (b) a mixture of such excreta with rainwater, washings or other extraneous material or any combination of these, of a consistency that allows it

to be pumped or discharged by gravity at any stage in the handling process but does not include soiled water;

“soil test” means a soil sample taken in accordance with the soil sampling procedure set out in Schedule 1 and analysed in accordance with that Schedule, at a laboratory that meets the requirements of the Minister for Agriculture, Food and the Marine for this purpose;

“soiled water” has the meaning assigned by sub-article (2);

“steep slope” means ground which has an average incline of 20% or more in the case of grassland or 15% or more in the case of other land;

“tidal waters” includes the sea and any estuary up to high water mark medium tide and any enclosed dock adjoining tidal waters;

“waters” includes—

- (a) any (or any part of any) river, stream, lake, canal, reservoir, aquifer, pond, watercourse, or other inland waters, whether natural or artificial,
- (b) any tidal waters, and
- (c) where the context permits, any beach, river bank and salt marsh or other area which is contiguous to anything mentioned in paragraph (a) or (b), and the channel or bed of anything mentioned in paragraph (a) which is for the time being dry, but does not include a sewer;

“waterlogged ground” means ground that is saturated with water such that any further addition will lead, or is likely to lead, to surface run-off;

and cognate words shall be construed accordingly.

- (2) (a) In these Regulations “soiled water” includes, subject to this sub-article, water from concreted areas, hard standing areas, holding areas for livestock and other farmyard areas where such water is contaminated by contact with any of the following substances—

- (i) livestock faeces or urine or silage effluent,
- (ii) chemical fertilisers,
- (iii) washings such as vegetable washings, milking parlour washings or washings from mushroom houses,
- (iv) water used in washing farm equipment.

- (b) In these Regulations, “soiled water” does not include any liquid where such liquid has either—

- (i) a biochemical oxygen demand exceeding 2,500 mg per litre, or

- (ii) a dry matter content exceeding 1% (10 g/L).
 - (c) For the purposes of these Regulations, soiled water which is stored together with slurry is deemed to be slurry.
- (3) In these Regulations a reference to:—
- (a) an Article, Part or Schedule which is not otherwise identified is a reference to an Article, Part or Schedule of these Regulations,
 - (b) a sub-article or paragraph which is not otherwise identified is a reference to a sub-article or paragraph of the provision in which the reference occurs, and
 - (c) a period between a specified day in a month and a specified day in another month means the period commencing on the first-mentioned day in any year and ending on the second-mentioned day which first occurs after the first-mentioned day.
- (4) In these Regulations a footnote to a table in Schedule 2 shall be deemed to form part of the table.

PART 2

FARMYARD MANAGEMENT

Minimisation of soiled water

5. (1) An occupier of a holding shall take all such reasonable steps as are necessary for the purposes of minimising the amount of soiled water produced on the holding.

(2) Without prejudice to the generality of sub-article (1), an occupier of a holding shall ensure, as far as is practicable, that—

- (a) clean water from roofs and unsoiled paved areas and that flowing from higher ground on to the farmyard is diverted away from soiled yard areas and prevented from entering storage facilities for livestock manure and other organic fertilisers, soiled water, and effluents from dungsteeds, farmyard manure pits, silage pits or silage clamps and
- (b) rainwater gutters and downpipes where required for the purposes of paragraph (a) are maintained in good working condition.

Collection and holding of certain substances

6. (1) Livestock manure and other organic fertilisers, soiled water and effluents from dungsteeds, farmyard manure pits, silage pits or silage clamps arising or produced in a building or yard on a holding shall, prior to its application to land or other treatment, be collected and held in a manner that prevents the run-off or seepage, directly or indirectly, into groundwaters or surface waters of such substances.

(2) The occupier of a holding shall not cause or permit the entry to waters of any of the substances specified in sub-article (1).

Provision and management of storage facilities

7. (1) Storage facilities for livestock manure and other organic fertilisers, soiled water and effluents from dungsteeds, farmyard manure pits, silage pits or silage clamps shall be maintained free of structural defect and be maintained and managed in such manner as is necessary to prevent run-off or seepage, directly or indirectly, into groundwater or surface water, of such substances.

(2) Storage facilities being provided on a holding on or after 31 March 2009 shall—

- (a) be designed, sited, constructed, maintained and managed so as to prevent run-off or seepage, directly or indirectly, into groundwater or surface water of a substance specified in sub-article (1), and
- (b) comply with such construction specifications for those facilities as may be approved from time to time by the Minister for Agriculture, Food and the Marine.

(3) Storage facilities other than those referred to in sub-article (2) shall be of such construction and design and shall be maintained and managed in such a manner so as to comply with the requirements of sub-article (1) and article 6(2).

(4) In this article “storage facilities” includes out-wintering pads, earthen-lined stores, integrated constructed wetlands and any other system used for the holding or treatment of livestock manure or other organic fertilisers.

General obligations as to capacity of storage facilities

8. (1) The capacity of storage facilities for livestock manure and other organic fertilisers, soiled water and effluents from dungsteeds, farmyard manure pits, silage pits or silage clamps on a holding shall be adequate to provide for the storage of all such substances as are likely to require storage on the holding for such period as may be necessary as to ensure compliance with these Regulations and the avoidance of water pollution.

(2) For the purposes of sub-article (1) an occupier shall have due regard to the storage capacity likely to be required during periods of adverse weather conditions when, due to extended periods of wet weather, frozen ground or otherwise, the application to land of livestock manure or soiled water is precluded.

(3) For the purposes of Articles 8 to 14, the capacity of storage facilities on a holding shall be disregarded insofar as the occupier does not have exclusive use of those facilities.

(4) For the purposes of Articles 10 to 14 the capacity of facilities required in accordance with these Regulations for the storage of manure from livestock of the type specified in Tables 1, 2 or 3 of Schedule 2 shall be determined by reference to the criteria set out in the relevant table and the rainfall criteria set

out in Table 4 of that schedule and shall include capacity for the storage for such period as may be necessary for compliance with these Regulations of rain-water, soiled water or other extraneous water which enters or is likely to enter the facilities.

(5) The occupier of a holding shall only be eligible to avail of a derogation from the limits on the amount of livestock manure to be applied as specified in Article 20 if the capacity of storage facilities for livestock manure, effluent and soiled water on the holding is in accordance with Articles 8 and 9.

Capacity of storage facilities for effluents and soiled water

9. Without prejudice to the generality of Article 8, the capacity of facilities for the storage on a holding of—

- (a) effluent produced by ensiled forage and other crops shall equal or exceed the capacity specified in Table 5 of Schedule 2,
- (b) soiled water shall equal or exceed the capacity required to store all soiled water likely to arise on the holding during a period of 10 days, and
- (c) soiled water being provided on a holding on or after 1 January 2015 shall equal or exceed the capacity required to store all soiled water likely to arise on the holding during a period of 15 days.

Capacity of storage facilities for pig manure

10. (1) Without prejudice to the generality of Article 8, the capacity of facilities for the storage on a holding of livestock manure produced by pigs shall, subject to sub-article (2) and Article 14, equal or exceed the capacity required to store all such livestock manure produced on the holding during a period of 26 weeks.

(2) The period specified in Schedule 3 shall, in substitution for that prescribed by sub-article (1), apply in relation to livestock manure produced by pigs on a holding where all the following conditions are met—

- (a) the number of pigs on the holding does not at any time exceed one hundred pigs, and
- (b) the holding comprises a sufficient area of land for the application in accordance with these Regulations of all livestock manure produced on the holding.

Capacity of storage facilities for poultry manure

11. (1) Without prejudice to the generality of Article 8, the capacity of facilities for the storage on a holding of livestock manure produced by poultry shall, subject to sub-article (2) and Article 14, equal or exceed the capacity required to store all such livestock manure produced on the holding during a period of 26 weeks.

(2) The period specified in Schedule 3 shall, in substitution for that prescribed by sub-article (1), apply in relation to livestock manure produced by poultry on a holding where all the following conditions are met—

- (a) tillage or grassland farming is carried out on the holding,
- (b) the number of poultry places on the holding does not exceed 2,000 places, and
- (c) the holding comprises a sufficient area of land for the application in accordance with these Regulations of all livestock manure produced on the holding.

Capacity of storage facilities for manure from deer, goats and sheep

12. Without prejudice to the generality of Article 8, the capacity of facilities for the storage on a holding of livestock manure produced by deer, goats and sheep shall, subject to Article 14, equal or exceed the capacity required to store all such livestock manure produced on the holding during a period of six weeks.

Capacity of storage facilities for manure from cattle

13. Without prejudice to the generality of Article 8, the capacity of facilities for the storage on a holding of livestock manure produced by cattle shall, subject to Article 14, equal or exceed the capacity required to store all such livestock manure produced on the holding during the period specified in Schedule 3.

Reduced storage capacity in certain circumstances

14. (1) The capacity of facilities for the storage of livestock manure on a holding may, to such extent as is justified in the particular circumstances of the holding, be less than the capacity specified in Article 10, 11, 12 or 13, as appropriate, in the case of a holding where—

- (a) the occupier of the holding has a contract providing exclusive access to adequate alternative storage capacity located outside the holding,
- (b) the occupier has a contract for access to a treatment facility for livestock manure, or
- (c) the occupier has a contract for the transfer of the manure to a person registered under and in accordance with the European Communities (Transmissible Spongiform Encephalopathies and Animal By-products) Regulations 2008 S.I. 252 of 2008 to undertake the transport of manure.

(2) Subject to sub-article (3), the capacity of facilities for the storage of livestock manure may be less than the capacity specified in Article 12 or 13, as appropriate, in relation to—

- (a) deer, goats or sheep which are out-wintered at a grassland stocking rate which does not exceed 130 kg nitrogen at any time during the period specified in Schedule 4 in relation to the application of organic fertiliser other than farmyard manure, or

- (b) livestock (other than dairy cows, deer, goats or sheep) which are out-wintered at a grassland stocking rate which does not exceed 85 kg nitrogen at any time during the period specified in Schedule 4 in relation to the application of organic fertiliser other than farmyard manure.

(3) Sub-article (2) shall apply only in relation to a holding where all the following conditions are met—

- (a) all the lands used for out-wintering of the livestock are comprised in the holding,
- (b) the out-wintered livestock have free access at all times to the required lands,
- (c) the amount of manure produced on the holding does not exceed an amount containing 140kg of nitrogen per hectare per annum,
- (d) severe damage to the surface of the land by poaching does not occur, and
- (e) the reduction in storage capacity is proportionate to the extent of out-wintered livestock on the holding.

(4) In this article, a grassland stocking rate of 130 kg or 85 kg of nitrogen, as the case may be, means the stocking of grassland on a holding at any time by such numbers and types of livestock as would in the course of a year excrete waste products containing 130 kg or 85 kg of nitrogen, as the case may be, per hectare of the grassland when calculated in accordance with the nutrient excretion rates for livestock specified in Table 6 of Schedule 2.

PART 3

NUTRIENT MANAGEMENT

Interpretation, commencement etc

15. (1) In this Part, “crop requirement”, in relation to the application of fertilisers to promote the growth of a crop, means the amounts and types of fertilisers which are reasonable to apply to soil for the purposes of promoting the growth of the crop having regard to the foreseeable nutrient supply available to the crop from the fertilisers, the soil and from other sources.

(2) The amount of nitrogen or phosphorus specified in Table 7 or 8 of Schedule 2, as the case may be, in relation to a type of livestock manure or other substance specified in the relevant table shall for the purposes of this Part be deemed to be the amount of nitrogen or phosphorus, as the case may be, contained in that type of manure or substance except as may be otherwise specified in a certificate issued in accordance with Article 32.

(3) The amount of nitrogen or phosphorus available to a crop from a fertiliser of a type which is specified in Table 9 of Schedule 2 in the year of application of

that fertiliser shall, for the purposes of this Part, be deemed to be the percentage specified in that table of the amount of nitrogen or phosphorus, as the case may be, in the fertiliser.

(4) The amount of nitrogen or phosphorus available to a crop from an organic fertiliser of a type which is not specified in Table 9 of Schedule 2 shall be deemed to be the amount specified in the table in relation to cattle manure or, where supported by the necessary analysis, the amount of nitrogen estimated on the basis of the C:N ratio of the compost in accordance with Table 9A unless a different amount has been determined in relation to that fertiliser by, or with the agreement of, the relevant local authority or the Agency, as the case may be.

(5) A reference in this Part to the “nitrogen index” or the “phosphorus index” in relation to soil is a reference to the index number assigned to the soil in accordance with Table 10 or 11 of Schedule 2, as the case may be, to indicate the level of nitrogen or phosphorus available from the soil.

Duty of occupier in relation to nutrient management

16. (1) An occupier of a holding shall take all such reasonable steps as are necessary for the purposes of preventing or minimising the application to land of fertilisers in excess of crop requirement on the holding.

(2) For the purposes of the determination of the grassland stocking rate in tables 12, 13A and 13B the previous calendar year's stocking rate data shall be used.

(3) (a) For the purposes of this article, the phosphorus index for soil shall be deemed to be phosphorus index 3 unless a soil test indicates that a different phosphorus index is appropriate in relation to that soil.

(b) The soil test to be taken into account for the purposes of paragraph (a) in relation to soil shall, subject to paragraph (c), be the soil test most recently taken in relation to that soil.

(c) Where a period of four years or more has elapsed after the taking of a soil test, the results of that test shall be disregarded for the purposes of paragraph (a) except in a case where that soil test indicates the soil to be at phosphorus index 4.

(d) An occupier of a holding located in an area where soils have an organic matter content of 20% and above, as defined on the Teagasc-EPA Indicative Soils map, shall ensure that the soil test undertaken includes organic matter determination. The phosphorus fertilisation rate for soils with more than 20% organic matter shall not exceed the amounts permitted for Index 3 soils. Soil organic matter determination shall not be required where it is certified by a Farm Advisory System Advisor that soils on a holding/field in such areas are mineral soils.

(4) Without prejudice to the generality of sub-article (1) and subject to sub-article (5), the amount of available nitrogen or available phosphorus applied to

promote the growth of a crop specified in Table 12, 13A, 14, 15, 16, 17, 18, 19, 20 or 21 of Schedule 2 shall not exceed the amount specified in the table in relation to that crop having regard to the relevant nitrogen index or phosphorus index, as the case may be, for the soil on which the crops are to be grown. In the case of crops not identified in the tables listed above, fertilisers shall be applied in accordance with the national agriculture and food development authority's guidance as approved by the Minister for Agriculture, Food and the Marine.

(5) Increased phosphorus build-up on grassland on farms with grassland stocking rates of 130kg nitrogen per hectare and above shall only be permitted in accordance with the rates contained in Table 13B provided that the following conditions are met:

- (a) Soil analysis is carried out for soil phosphorus and soil organic matter contents; soil organic matter testing shall not be required where it is certified by a Farm Advisory System Advisor that all soils on a holding are mineral soils.
- (b) An occupier availing of the phosphorus build-up programme shall engage the services of a Department of Agriculture, Food and the Marine approved Farm Advisory System Advisor.
- (c) A detailed farm nutrient plan for the holding shall be submitted in a format specified by the Minister for Agriculture, Food and the Marine.
- (d) The occupier shall participate in an appropriate training programme specified by the Minister for Agriculture, Food and the Marine for the purpose of meeting the requirements of these regulations.

(6) In the case of a holding on which grazing livestock are held, the amount of available phosphorus supplied to the holding by concentrated feedstuff shall be the amount fed to such livestock in excess of 300kg per 85kg livestock manure nitrogen in the previous calendar year and the phosphorus content of such concentrated feedstuff shall, in the absence of a known phosphorus content or phosphorus content provided by the supplier, be deemed to be 0.5 kg phosphorus in respect of each 100 kg of such concentrated feedstuff.

(7) The nitrogen and phosphorus maximum limits in Tables 12, 13A and 13B are in addition to the nitrogen and phosphorus contained in grazing livestock manure produced on the holding.

PART 4

PREVENTION OF WATER POLLUTION FROM FERTILISERS AND CERTAIN ACTIVITIES

Distances from a water body and other issues

17. (1) Chemical fertiliser shall not be applied to land within 2m of any surface waters.

(2) Organic fertiliser or soiled water shall not be applied to land within—

- (a) 200m of the abstraction point of any surface waters, borehole, spring or well used for the abstraction of water for human consumption in a water scheme supplying 100m³ or more of water per day or serving 500 or more persons,
- (b) 100m of the abstraction point (other than an abstraction point specified in paragraph (a)) of any surface waters, borehole, spring or well used for the abstraction of water for human consumption in a water scheme supplying 10m³ or more of water per day or serving 50 or more persons,
- (c) 25m of any borehole, spring or well used for the abstraction of water for human consumption other than a borehole, spring or well specified in paragraph (a) or (b),
- (d) 20m of a lake shoreline or a turlough likely to flood,
- (e) 15m of exposed cavernous or karstified limestone features (such as swallow-holes and collapse features),
- (f) subject to sub-article (13), 5m of any surface waters (other than a lake or surface waters specified in paragraph (a) or (b)), or
- (g) the distance specified in sub-article 2(f) shall be increased to 10m for a period of two weeks preceding and two weeks following the periods specified in Schedule 4.

(3) Notwithstanding the requirements of sub-articles (2)(a), (2)(b) and (2)(c), the following distances shall apply—

- (a) 30m from the abstraction point in the case of any surface waters, borehole, spring or well used for the abstraction of water for human consumption in a water scheme supplying 10m³ or more of water per day or serving 50 or more persons,
- (b) 15m from the abstraction point in the case of any borehole, spring or well used for the abstraction of water for human consumption other than a borehole, spring or well specified in paragraph (a).

(4) Sub-article (3) shall only apply in situations where a local authority or Irish Water (as the case may be) has completed a technical assessment of conditions in the vicinity of the abstraction point, including taking into account variation in soil and subsoil conditions, the landspredding pressures in the area, the type of abstraction, available water quality evidence and the likely risk to the water supply source and the local authority, in consultation with Irish Water, where relevant, has determined that the distance does not give rise to a risk to the water supply and a potential danger to human health.

(5) A local authority may, following consultation with Irish Water, where relevant, decide to apply the landspreading restriction to the upstream catchment area and to the close proximity downstream of the abstraction point in the case of any surface waters.

(6) A local authority may, in the case of any particular abstraction point and following consultation with the Agency and, where relevant, Irish Water, specify a greater distance to that specified in sub-articles (2) or (3) where, following prior investigations by Irish Water or the local authority (as the case may be), the local authority is satisfied that such distance is appropriate for the protection of waters being abstracted at that point. The distance so specified shall be determined by the local authority using an evidence-based approach which takes into account the natural vulnerability of the waters to contamination from land spreading, the potential risk to human health arising from the landspreading activity as well as the water quality evidence, including information on water quality trends.

(7) Notwithstanding the provisions of sub-articles (2), (3) and (6), a local authority shall, following prior investigations by Irish Water or the local authority (as the case may be) and following consultation with the Agency and, where relevant, Irish Water, specify an alternative distance, including a landspreading exclusion area where necessary, in the case of a water abstraction for human consumption in a scheme supplying 10m³ or more of water per day, or serving 50 or more persons, within a timeframe to be agreed with the Agency and, where relevant, Irish Water, where—

- (a) on the basis of the results of monitoring carried out for the purposes of Article 7 of the European Communities (Drinking Water) Regulations (S.I. No. 122 of 2014), the quality of water intended for human consumption does not meet the parametric values specified in Part I of the Schedule of those Regulations or the quality of water constitutes a potential danger to human health, and it appears to the local authority following consultation with the Agency and, where relevant, Irish Water, that this is due to the landspreading of organic fertilisers or soiled water in the vicinity of the abstraction point, or
- (b) investigations undertaken by Irish Water as part of the management of a water supply scheme indicate that the landspreading activity presents a significant risk to the drinking water supply or a potential danger to human health having regard to catchment factors in the vicinity of the abstraction point including but not limited to slope, vulnerability, and hydrogeology, the scale and intensity of land spreading pressures, the type of water supply source and water quality evidence, including information on water quality trends.

(8) A distance specified by a local authority in accordance with sub-articles (3), (5), (6) and (7) may be described as a distance or distances from an abstraction point, a hydrogeological boundary or topographical feature or as an area delineated on a map or in such other way as appears appropriate to the authority.

(9) In relation to sub-articles (6) and (7), "prior investigations" means, in relation to an abstraction point, an assessment of the susceptibility of waters to contamination in the vicinity of the abstraction point having regard to—

- (a) the direction of flow of surface water or groundwater, as the case may be,
- (b) the slope of the land and its runoff potential,
- (c) the natural geological and hydrogeological attributes of the area including the nature and depth of any overlying soil and subsoil and its effectiveness in preventing or reducing the entry of harmful substances to water, and
- (d) where relevant, the technical specifications set out in the document "Groundwater Protection Schemes" published in 1999 (ISBN 1-899702-22-9) or any subsequent published amendment of that document.

(10) Where a local authority specifies a distance in accordance with either of sub-articles (3), (5), (6) or (7) the authority shall, as soon as may be—

- (a) notify the affected landowners, Irish Water, the Agency and the Department of Agriculture, Food and the Marine of the distance so specified,
- (b) send to the Agency a summary of the report of any investigations undertaken and the reasons for specifying the alternative distance,
- (c) make an entry in the register maintained in accordance with Article 30(6), and
- (d) publish and maintain on the local authority website an updated schedule of setback distances specified for each drinking water supply.

(11) The Agency may issue advice and/or direction to Irish Water or a local authority in relation to any requirements including requirements for technical assessments and prior investigations arising under sub-articles (2), (3), (4), (5), (6), (7), (8) or (9) and Irish Water or a local authority (as the case may be) shall comply with any such advice or direction given.

(12) Notwithstanding sub-article (2)(f), organic fertiliser or soiled water shall not be applied to land within 10m of any surface waters where the land has an average incline greater than 10% towards the water.

(13) Where farmyard manure is held in a field prior to landspreading it shall be held in a compact heap and shall not be placed within—

- (a) 250m of the abstraction point of any surface waters or borehole, spring or well used for the abstraction of water for human consumption in a

water scheme supplying 10m³ or more of water per day or serving 50 or more persons,

- (b) 50m of any other borehole, spring or well used for the abstraction of water for human consumption other than a borehole, spring or well specified at paragraph (a),
- (c) 20m of a lake shoreline or a turlough likely to flood,
- (d) 50m of exposed cavernous or karstified limestone features (such as swallow-holes and collapse features),
- (e) 20m of any surface waters (other than a lake or surface waters specified at paragraph (a)).

(14) Farmyard manure shall not be held in a field at any time during the periods specified in Schedule 4 as applicable to that substance.

(15) Silage bales shall not be stored outside of farmyards within 20m of surface waters or a drinking water abstraction point in the absence of adequate facilities for the collection and storage of any effluent arising.

(16) No cultivation shall take place within 2m of a watercourse identified on the modern 1:5,000 scale OSi mapping or better, except in the case of grassland establishment or the sowing of grass crops.

(17) Supplementary feeding points shall not be located within 20m of waters and shall not be located on bare rock.

(18) In the case of holdings with grassland stocking rates of 170kgs nitrogen per hectare from livestock manure or above, bovine livestock shall not be permitted to drink directly from waters from 1 January 2021 onwards. Where bovine livestock have direct access to water from the holding, a fence shall be placed at least 1.5m from the top of the riverbank or water's edge (as the case may be) by 1 January 2021. It will be permissible to move livestock across a watercourse to an isolated land parcel where necessary, provided that both sides of the watercourse are fenced.

(19) In the case of holdings identified in sub-Article 18, supplementary drinking points may not be located within 20m of surface waters from 1 January 2021.

(20) There shall be no direct runoff of soiled water from farm roadways to waters from 1 January 2021. The occupier of a holding shall comply with any specification for farm roadways specified by the Minister for Agriculture, Food and the Marine pursuant to this requirement.

(21) There shall be no direct runoff of soiled waters to waters resulting from the poaching of land on the holding.

Requirements as to manner of application of fertilisers, soiled water etc

18. (1) Livestock manure, other organic fertilisers, effluents, soiled water and chemical fertilisers shall be applied to land in as accurate and uniform a manner as is practically possible.

(2) Organic and chemical fertilisers or soiled water shall not be applied to land in any of the following circumstances—

- (a) the land is waterlogged;
- (b) the land is flooded or likely to flood;
- (c) the land is snow-covered or frozen;
- (d) heavy rain is forecast within 48 hours, or
- (e) the ground slopes steeply and there is a risk of water pollution having regard to factors such as surface runoff pathways, the presence of land drains, the absence of hedgerows to mitigate surface flow, soil condition and ground cover.

(3) A person shall, for the purposes of sub-article (2)(d), have regard to weather forecasts issued by Met Éireann.

(4) Organic fertilisers or soiled water shall not be applied to land—

- (a) by use of an umbilical system with an upward-facing splashplate,
- (b) by use of a tanker with an upward-facing splashplate,
- (c) by use of a sludge irrigator mounted on a tanker, or
- (d) from a road or passageway adjacent to the land irrespective of whether or not the road or passageway is within or outside the curtilage of the holding.

(5) Subject to sub-article (6), soiled water shall not be applied to land—

- (a) in quantities which exceed in any period of 42 days a total quantity of 50,000 litres per hectare, or
- (b) by irrigation at a rate exceeding 5 mm per hour.

(6) In an area which is identified on maps compiled by the Geological Survey of Ireland as “Extreme Vulnerability Areas on Karst Limestone Aquifers”, soiled water shall not be applied to land—

- (a) in quantities which exceed in any period of 42 days a total quantity of 25,000 litres per hectare, or
- (b) by irrigation at a rate exceeding 3 mm per hour unless the land has a consistent minimum thickness of 1m of soil and subsoil combined.

(7) For the purposes of sub-article (6), it shall be assumed until the contrary is shown that areas so identified as "Extreme Vulnerability Areas on Karst Limestone Aquifers" do not have a consistent minimum thickness of 1m of soil and subsoil combined.

Periods when application of fertilisers is prohibited

19. (1) Subject to this article, the application of fertiliser to land is prohibited during the periods specified in Schedule 4.

(2) Sub-article (1) shall not apply in relation to the application to land of—

- (a) soiled water, or
- (b) chemical fertilisers to meet the crop requirements of Autumn-planted cabbage or of crops grown under permanent cover, or
- (c) fertilisers whose application rate or usage rate is less than 1kg per hectare of available nitrogen or phosphorus.

Limits on the amount of livestock manure to be applied

20. (1) The amount of livestock manure applied in any year to land on a holding, together with that deposited to land by livestock, shall not exceed an amount containing 170 kg of nitrogen per hectare. Where imported livestock manure is to be applied to the land on the holding, calculations shall be based on the previous calendar year's stocking rate.

(2) For the purposes of sub-article (1), the amount of nitrogen produced by livestock and the nitrogen content of livestock manure shall be calculated in accordance with Tables 6, 7 and 8 of Schedule 2 except in the case of pig manure or poultry manure where a different amount is specified in a certificate issued in accordance with Article 32 in relation to that manure.

(3) For the purposes of sub-article (1), the area of a holding shall be deemed to be the eligible area of the holding.

Ploughing and the use of non-selective herbicides

21. (1) Where arable land is ploughed between 1 July and 30 November the necessary measures shall be taken to provide for emergence, within 6 weeks of ploughing, of green cover from a sown crop. A rough surface shall be maintained prior to a crop being sown in the case of lands ploughed between 1 December and 15 January.

(2) Where grassland is ploughed between 1 July and 15 October the necessary measures shall be taken to provide for emergence by 1 November of green cover from a sown crop.

(3) Grassland shall not be ploughed between 16 October and 30 November.

(4) (a) When a non-selective herbicide is applied to arable land or to grassland in the period between 1 July and 30 November the necessary measures shall be taken to provide for the emergence, within 6 weeks

of the application, of green cover from a sown crop or from natural regeneration.

- (b) When a non-selective herbicide is applied to land after 15 October, the requirement in sub-article 4 (a) shall be reduced to 75% of the relevant cereal area where a contract is in place for seed crops or crops producing grain destined for human consumption which prohibits the application of a non-selective herbicide preharvest.

(5) Where green cover is provided for in compliance with this Article, the cover shall not be removed by ploughing or by the use of a non-selective herbicide before 1 December unless a crop is sown within two weeks of its removal.

(6) In the case of land which is ploughed in the course of a ploughing competition under the auspices of the National Ploughing Association, a temporary exemption applies in the form of an extension to the time period specified in sub-article (1) or (2) for establishment of green cover after the land is ploughed.

PART 5

GENERAL

General duty of occupier

22. (1) An occupier of a holding shall ensure compliance with the provisions of these Regulations in relation to that holding.

(2) An occupier of a holding shall comply with any advice or guidelines which may be issued from time to time for the purposes of these Regulations by the Minister, the Minister for Agriculture, Food and the Marine or the Agency.

Keeping of records by occupier

23. (1) Records shall be maintained for each holding which shall indicate—

- (a) total area of the holding,
- (b) eligible area of the holding,
- (c) cropping regimes and their individual areas,
- (d) livestock numbers and type,
- (e) an estimation of the annual fertiliser requirement for the holding and a copy of any Nutrient Management Plan prepared in relation to the holding,
- (f) quantities and types of chemical fertilisers moved on to or off the holding, including opening stock, records of purchase and closing stock,
- (g) livestock manure and other organic fertilisers moved on to or off the holding including quantities, type, dates and details of exporters and

importers, as the case may be, in a format specified by the Minister for Agriculture, Food and the Marine,

- (h) the results of any soil tests carried out in relation to the holding,
- (i) the nature and capacity of facilities on the holding for the storage of livestock manure and other organic fertilisers, soiled water and effluents from dungsteads, farmyard manure pits, silage pits or silage clamps, including an assessment of compliance with Articles 9 to 14,
- (j) the quantities and types of concentrated feedstuff fed to grazing livestock on the holding, and
- (k) the location of any abstraction point of water used for human consumption from any surface waters, borehole, spring or well.

(2) Where fertiliser is used on a holding and a certificate of the type mentioned in Article 15 or 20 was issued in relation to that fertiliser in accordance with Article 32, a copy of the certificate shall be retained and be available for inspection on the holding for a period of not less than five years from the expiry of validity of the certificate.

(3) Records shall be prepared for each calendar year by 31 March of the following year and shall be retained for a period of not less than five years.

(4) Notwithstanding sub-paragraphs (1), (2) and (3), an occupier shall, where requested by the Minister, the Minister for Agriculture, Food and the Marine, a local authority or the Agency, provide such information as is requested relating to the movement of organic fertilisers on or off the holding.

False or misleading information

24. A person shall not compile information which is false or misleading to a material extent or furnish any such information in any notice or other document for the purposes of these Regulations.

Authorised person

25. (1) In this Article, "authorised person" means—

- (a) a person who is an authorised person for the purposes of section 28 of the Local Government (Water Pollution) Act, 1977 (No. 1 of 1977), or
- (b) a person appointed under sub-article (11) to be an authorised person for the purposes of these Regulations.

(2) An authorised person may for any purpose connected with these Regulations—

- (a) enter and inspect any premises for the purposes of performing a function under these Regulations or of obtaining any information which he or she may require for such purposes,

- (b) at all reasonable times, or at any time if he or she has reasonable grounds for believing that there is or may be a risk to the environment, or that an offence under these Regulations is being or is about to be committed, arising from the carrying on of an activity at a premises, enter any premises and bring onto those premises such other persons (including a member of the Garda Síochána) or equipment as he or she may consider necessary, or
 - (c) at any time if he or she has reasonable grounds for suspecting there may be a risk to the environment, or that an offence under these Regulations is being or is about to be committed, involving the use of any vehicle halt and board the vehicle and require the driver of the vehicle to take it to a place designated by the authorised person, and such a vehicle may be detained at that place by the authorised person for such period as he or she may consider necessary.
- (3) An authorised person shall not enter into a private dwelling under this article unless one of the following conditions applies—
- (a) the entry is effected with the consent of the occupier or
 - (b) the entry is authorised by a warrant issued under sub-article (7).
- (4) Whenever an authorised person enters any premises or boards any vehicle, under this article, he or she may—
- (a) take photographs and carry out inspections, record information on data loggers, make tape, electrical, video or other recordings,
 - (b) carry out tests and make copies of documents (including records kept in electronic form) found therein and take samples,
 - (c) monitor any effluent, including trade effluent or other matter, which is contained in or discharged from a premises,
 - (d) carry out surveys, take levels, make excavations and carry out examinations of depth and nature of subsoil,
 - (e) require that the premises or vehicle or any part of the premises or anything in the premises or vehicle shall be left undisturbed for a specified period,
 - (f) require information from an occupier of the premises of any occupant of the vehicle or any person employed on the premises or any other person on the premises,
 - (g) require the production of, or inspect, records (including records held in electronic form) or documents, or take copies of or extracts from any records or documents, and

- (h) remove and retain documents and records (including documents held in electronic form) for such period as may be reasonable for further examination,

which the authorised person, having regard to all the circumstances, considers necessary for the purposes of exercising any function under these Regulations.

- (5) (a) An authorised person who, having entered any premises or boarded any vehicle pursuant to these Regulations, considers that a risk to the environment arises from the carrying on of an activity at the premises or involving the use of the vehicle, may direct the owner or occupier of the premises or the driver of the vehicle to take such measures as are considered by that authorised person to be necessary to remove that risk.
- (b) If the owner, occupier or driver referred to in paragraph (a) fails to comply with a direction of an authorised person under this subsection, the authorised person may do all things as are necessary to ensure that the measures required under the direction are carried out and the costs incurred by him or her in doing any such thing shall be recoverable from the owner or occupier by him or her, or the person by whom he or she was appointed.
- (6) A person shall not—
 - (a) refuse to allow an authorised person to enter any premises or board any vehicle or to bring any person or equipment with him or her in the exercise of his or her powers,
 - (b) obstruct or impede an authorised person in the exercise of any of his or her powers,
 - (c) give to an authorised person information which is to his or her knowledge false or misleading in a material respect, or
 - (d) fail or refuse to comply with any direction or requirement of an authorised person.
- (7) (a) Where an authorised person in the exercise of his or her powers under this Article is prevented from entering any premises, or if the authorised person has reason to believe that evidence related to a suspected offence under these Regulations may be present in any premises and that the evidence may be removed therefrom or destroyed, or if the authorised person has reason to believe that there is a significant immediate risk to the environment, the authorised person or the person by whom he or she was appointed may apply to the District Court for a warrant under this Article authorising the entry by the authorised person onto or into the premises.

- (b) If, on application being made to the District Court under this Article, the District Court is satisfied, on the sworn information of the authorised person that he or she has been prevented from entering a premises, the Court may issue a warrant authorising that person, accompanied, if the Court deems it appropriate by another authorised person or a member of the Garda Síochána, as may be specified in the warrant, at any time or times within one month from the date of the issue of the warrant, on production if so requested of the warrant, to enter, if need be by force, the premises concerned and exercise the powers referred to in sub-article (4) or (5).

(8) An authorised person may, in the exercise of any power conferred on him or her by these Regulations involving the bringing of any vehicle to any place, or where he or she anticipates any obstruction in the exercise of any other power conferred on him or her by these Regulations, request a member of the Garda Síochána to assist him or her in the exercise of such a power and any member of the Garda Síochána to whom he or she makes such a request shall comply with this request.

(9) Any certificate or other evidence given, or to be given, in respect of any test, examination or analysis of any sample shall, in relation to that sample, be evidence, without further proof, of the result of the test, examination or analysis unless the contrary is shown.

(10) When exercising any power conferred on him or her by these Regulations an authorised person shall, if requested by any person affected, produce a certificate or other evidence of his or her appointment as an authorised person.

(11) A person may be appointed as an authorised person for the purposes of these Regulations by the Minister, the Minister for Agriculture, Food and the Marine or the Agency.

(12) In this article “premises” includes land whether or not there are any structures on the land.

Offences and related matters

26. (1) A person who contravenes a provision of Parts 2 to 5 and Schedule 5 of these Regulations, excluding Article 17(5), (6), (7), (10) and (11), is guilty of an offence and shall be liable—

- (a) on summary conviction to a Class A fine or to imprisonment for a term not exceeding 3 months or both or,
- (b) on conviction on indictment to a fine not exceeding €500,000 or to imprisonment for a term not exceeding one year or to both such fine and such imprisonment.

(2) Where an offence under these Regulations has been committed by a body corporate and it is proved to have been so committed with the consent or connivance of or to be attributable to any neglect on the part of any person who, when the offence was committed, was a director, manager, secretary or other

officer of the body corporate, or a person purporting to act in any such capacity, that person, as well as the body corporate, is guilty of an offence and liable to be proceeded against and punished as if guilty of the first-mentioned offence.

(3) Where the affairs of a body corporate or unincorporated body are managed by its members, sub-article (2) shall apply to the acts and defaults of a member in connection with the functions of management as if such a member were a director or manager of the body.

(4) A prosecution for a summary offence under these Regulations may be taken by a local authority or the Agency.

(5) A prosecution for a summary offence may be taken by a local authority whether or not the offence is committed in the functional area of the authority.

(6) Where a court imposes a fine or affirms or varies a fine imposed by another court for an offence under these Regulations, prosecuted by the Agency or a local authority, it shall, on the application of the Agency or local authority concerned (made before the time of such imposition, affirmation or variation), provide by order for the payment of the amount of the fine to the Agency or local authority, as the case may be, and such payment may be enforced by the Agency or local authority, as the case may be, as if it were due to it on foot of a decree or order made by the court in civil proceedings.

(7) Where a person is convicted of an offence under these Regulations the court shall, unless it is satisfied that there are special and substantial reasons for not so doing, order that person to pay to the Agency or local authority concerned the costs and expenses, measured by the court, reasonably incurred by the Agency or local authority in relation to the investigation, detection and prosecution of the offence, including costs incurred in the taking of samples, the carrying out of tests, examinations and analyses and in respect of the remuneration and other expenses of employees, consultants and advisers.

(8) (a) Where a local authority has reason to believe that an offence has been or is being committed in relation to a holding the authority may by notice require the person who appears to the authority to be the occupier to provide such information as is specified in the notice in relation to the alleged offence and it shall be the duty of that person to provide such information within the time frame specified in the notice insofar as is known to him or her.

(b) A notice issued in accordance with paragraph (a) shall set out the provisions of Articles 22(1) and 24 and of sub-article (1).

(9) Where a local authority considers that an offence under these Regulations has been or is being committed in relation to a holding the authority shall take such enforcement measures as are warranted by the circumstances and as are necessary to ensure satisfactory compliance with these Regulations and which, save in the case of a trivial or insignificant offence or specific mitigating circumstances, shall include prosecution for the alleged offence.

(10) (a) Where on application by motion by the Agency or a local authority to the District Court, Circuit Court or the High Court, the court hearing the application is satisfied that a person has failed or is failing to comply with a provision of Parts 2 to 5 of these Regulations, the court may by order—

(i) direct the person to comply with the provisions,

(ii) make such other provision, including provision in relation to the payment of costs, as the court considers appropriate, and

(iii) make such interim or interlocutory order as it considers appropriate.

(b) An application for an order under this Article may be made whether or not there has been a prosecution for an offence under these Regulations in relation to the relevant failure of compliance and shall not prejudice the initiation of a prosecution for an offence under these Regulations in relation to the failure of compliance.

(11) The powers, duties and functions assigned to a local authority or the Agency by this Article are additional to, and not in substitution for, the powers, duties and functions assigned by the Local Government (Water Pollution) Acts 1977 and 1990 or any other statute.

(12) A local authority shall maintain a register of inspections undertaken of farm holdings and information received for the purposes of Article 26(8) and shall keep updated a record of all enforcement measures undertaken in accordance with the requirements of Article 26(9).

PART 6

FUNCTIONS OF PUBLIC AUTHORITIES

Minister for Agriculture, Food and the Marine

27. (1) The Minister for Agriculture, Food and the Marine shall carry out, or cause to be carried out, such monitoring and evaluation programmes in relation to farm practices as may be necessary to determine the effectiveness of measures being taken in accordance with these Regulations.

(2) The Minister for Agriculture, Food and the Marine shall, in relation to each year, make the overall results of monitoring and evaluations carried out in accordance with sub-article (1) available to the Agency, to the Minister and, on request, to a local authority.

(3) The Minister for Agriculture, Food and the Marine shall prepare and keep updated a register of all holdings and shall, on request, make a copy of the register available to the Minister, the Agency or a local authority.

(4) The Minister for Agriculture, Food and the Marine shall make available to the Minister, a local authority and/or the Agency a report of an inspection or

inspections carried out for the purposes of these Regulations and/or upon written request other information in relation to any holding or holdings as the case may be where such transfer of data is necessary for the purposes of ensuring compliance with these Regulations.

(5) The Minister for Agriculture, Food and the Marine shall make available to the Minister, a local authority and its agents upon written request information in relation to any holding or holdings as the case may be where such transfer of data is necessary for the purposes of promoting compliance with these Regulations.

Making and review of action programme by the Minister

28. (1) The Minister shall, following consultation with the Minister for Agriculture, Food and the Marine and other interested parties in accordance with this Article, prepare and publish not later than 31 December 2021 and every four years thereafter, a programme of measures (hereafter in this Article referred to as "an action programme") for the protection of waters against pollution from agriculture.

(2) An action programme required by sub-article (1) shall include all such measures as are necessary for the purposes of Article 5 of the Nitrates Directive and shall contain a review of the action programme most recently made for those purposes and of such additional measures and reinforced actions as may have been taken.

(3) The Minister shall ensure that all interested parties are given early and effective opportunities to participate in the preparation, review and revision of an action programme required by this Article and for this purpose shall—

- (a) inform interested parties by public notices or other appropriate means including electronic media, in relation to any proposals for the preparation, review or revision of an action programme,
- (b) make available to interested parties information in relation to the proposals referred to in paragraph (a) including information about the right to participate in decision-making in relation to those proposals,
- (c) provide an opportunity for comment by interested parties before any decision is made on the establishment, review or revision of an action programme,
- (d) in making any such decision, take due account of the comments made by interested parties and the results of the public participation, and
- (e) having examined any comments made by interested parties, make reasonable efforts to inform those parties of the decisions taken and the reasons and considerations on which those decisions are based, including information on the public participation process.

(4) The Minister shall ensure that such reasonable time is allowed as is sufficient to enable interested parties to participate effectively.

(5) Where the Minister publishes any information in accordance with this Article, the Minister shall—

- (a) do so in such manner as the Minister considers appropriate for the purpose of bringing that information to the attention of the public, and
- (b) make copies of that information accessible to interested parties free of charge through a website or otherwise.

(6) The Minister shall specify by way of public notice on a website or otherwise the detailed arrangements made to enable public participation in the preparation, review or revision of an action programme, including—

- (a) the address to which comments in relation to those proposals may be submitted, and
- (b) the date by which such comments should be received.

(7) In this Article “interested parties” includes persons who—

- (a) are carrying on any business which relies upon the water environment or which is affected, or likely to be affected, by the action programme, or
- (b) are carrying on any activities which have or are likely to have an impact on water status, or
- (c) have an interest in the protection of the water environment whether as users of the water environment or otherwise.

Agency

29. (1) The Agency shall prepare at four-yearly intervals a report in accordance with Article 10 of the Nitrates Directive and shall submit such report to the Minister.

(2) The Agency shall undertake a review of progress made in implementing these Regulations and shall submit a report to the Minister by 30 June 2021 and every four years thereafter with the results of that review and with recommendations as to such additional measures, if any, as appear to be necessary to prevent and reduce water pollution from agricultural sources.

(3) In preparing the reports required under sub-articles (1) and (2) the Agency shall consult with the Department of Agriculture, Food and the Marine and the co-ordinating local authority in each river basin district, and such other persons as it considers appropriate.

(4) The Department of Agriculture, Food and the Marine, the relevant local authorities and Irish Water shall provide the Agency with such information appropriate to their functions as may be requested by the Agency for the purposes of these Regulations.

(5) Each monitoring programme prepared by the Agency for the purposes of Article 10 of European Communities (Water Policy) Regulations, 2003 (S.I. No. 722 of 2003) shall include provision for such monitoring as is necessary for the purposes of these Regulations.

(6) The Agency shall, from time to time as it considers appropriate, make recommendations and give directions to a local authority in relation to the monitoring and inspections to be carried out, or other measures to be taken, by the authority for the purposes of these Regulations and may revise such recommendations and directions at such times thereafter as the Agency considers appropriate.

(7) The powers, duties and functions assigned to the Agency by these Regulations are additional to, and not in substitution for, the powers, duties and functions assigned to the Agency by section 63 of the Environmental Protection Agency Act, 1992 (No. 7 of 1992) or any other statute.

Local authorities

30. (1) A local authority shall carry out, or cause to be carried out, such monitoring of surface waters and groundwaters at selected measuring points within its functional area as makes it possible to establish the extent of pollution in the waters from agricultural sources and to determine trends in the occurrence and extent of such pollution.

(2) A local authority shall carry out or cause to be carried out such inspections of farm holdings as is necessary for the purposes of these Regulations and shall aim to co-ordinate its inspection activities with inspections carried out by other public authorities.

(3) For the purposes of sub-article (2) a local authority shall aim to develop co-ordination arrangements with other public authorities with a view to promoting consistency of approach in inspection procedures and administrative efficiencies between public authorities and to avoid any unnecessary duplication of administrative procedures and shall have regard to any inspection protocol which may be developed by the Minister, following consultation with the Minister for Agriculture, Food and the Marine.

(4) A local authority shall, in the exercise of its functions for the purposes of these Regulations—

(a) consult to such extent as it considers appropriate with the Minister, the Minister for Agriculture, Food and the Marine, the Agency, Irish Water and such other persons as it considers appropriate, and

(b) have regard to any recommendations made, and comply with any direction given, to the authority by the Agency in accordance with Article 29.

(5) A local authority shall follow the protocol as established by the Minister for furnishing a report of an inspection or inspections to the Department of

Agriculture, Food and the Marine and such other persons as it considers appropriate for the purposes of these Regulations where non-compliance has been detected.

(6) A local authority shall maintain a register of all prior investigations carried out by the local authority itself or carried out by Irish Water within its jurisdiction, and distances specified, for the purposes of Article 17.

Compliance with Data Protection Acts

31. The provision of information by a local authority, the Agency or the Minister for Agriculture, Food and the Marine in accordance with Article 27, 29 or 30 of these Regulations shall not be a breach of the Data Protection Acts, 1988 and 2003.

Certificate in relation to nutrient content of fertiliser

32. (1) A certificate of the type specified in Article 15 or 20 may be issued by a competent authority where the authority is satisfied that the nutrient content of the fertiliser in question has been assessed on the basis of appropriate methodologies based on net farm balance and is as specified in the certificate.

(2) A certificate issued under this Article shall be valid for such period, not exceeding twelve months, as shall be specified in the certificate.

(3) In this Article "competent authority" means—

- (a) the Agency in relation to fertiliser arising in an activity in relation to which there is in force a licence under Part IV of the Act of 1992, and
- (b) the Minister for Agriculture, Food and the Marine in relation to any other fertiliser.

(4) Notice of the methodologies used for the purposes of sub-article (1) shall be notified to the European Commission by the competent authority.

Exemption for exceptional circumstances for research

33. (1) A temporary exemption from a requirement of these Regulations may be granted to a person by the Agency or the Minister for Agriculture, Food and the Marine in the case of exceptional circumstances relating to research.

(2) A temporary exemption for the purposes of sub-article (1) shall be granted by way of certificate issued to a person by the Agency or the Minister for Agriculture, Food and the Marine and shall be subject to such conditions, if any, as are specified in the certificate.

(3) A certificate issued for the purposes of this Article shall specify the nature, extent and duration of the exemption to which the certificate relates and a copy of the certificate shall be sent as soon as may be to the relevant local authority.

Transitional provisions

34. Notwithstanding Articles 16 and 26 and sub-article (2), the application to land of phosphorus in excess of the quantities prescribed by Article 16 shall not be an offence for the purposes of Article 16 in a case where—

- (a) the excess arises from the application of pig manure, and
- (b) the excess amount does not exceed the amounts specified in Schedule 2, Table 22 of these Regulations from the prescribed dates.

For inspection purposes only.
Consent of copyright owner required for any other use.

SCHEDULE 1

SOIL TEST

A soil test refers to the results of an analysis of a soil sample carried out by a soil-testing laboratory that meets the requirements of the Minister for Agriculture, Food and the Marine for this purpose.

The analysis for phosphorus and, where appropriate, organic matter content and soil pH, and the taking of soil samples shall be carried out in accordance with the procedures below.

Analysis for Phosphorus

The Morgan's extractable P test as detailed below shall be used to determine the Soil P Index.

Preparation of soil sample

The soil shall be dried at 40°C for at least 24 hours (longer if necessary to ensure complete drying) in a forced draught oven with moisture extraction facilities. It shall then be sieved through a 2 mm mesh screen to remove stones and plant debris. After thorough mixing, it shall be sub-divided to obtain a representative sample. Where large samples are received at the laboratory, the entire sample shall be dried and sieved prior to sub-sampling for analysis.

Morgan's extracting solution

Constituents:— 1,400 ml of 40% NaOH in approximately 15 litres of water. Add 1,440 ml of glacial acetic acid. Make up to 20 litres with water and adjust pH to 4.8. The pH of the solution must be checked regularly and adjusted as necessary before use. A volume ratio of one part sieved soil to five parts of solution must be used, e.g. 6 ml of the prepared soil sample is extracted with a 30 ml volume of Morgan's extracting solution. The sample shall be shaken for 30 minutes to get a suitable mix and permit intended reaction, after which it is filtered through a No. 2 Whatman filter paper into vials for analysis. The filtered extract shall be analysed using standard laboratory techniques.

Results shall be reported in mg per litre.

Analysis of organic matter

Organic matter content shall be determined by loss on ignition.

Place a quantity of the prepared soil sample in an oven for 16 hours at 105°C. Remove and cool in a desiccator. Put approximately 4g of this soil into a pre-weighed crucible and determine the weight of the soil (initial weight). Place in a muffle furnace at 500°C for 16 hours for ashing. Remove the crucible, cool in a desiccator and determine the weight of the ash (final weight).

The organic matter of the soil is the difference in weight between the initial and final weights expressed as a percentage of the initial weight.

Analysis of soil pH

Soil pH shall be determined by measuring pH in a soil:water suspension of 1:2 ratio. Place 10 ml of dried sieved soil and 20 mls of deionised water into a suitable container. Mix thoroughly and allow to stand for at least 10 minutes. Stir for 30 seconds, and allow to settle immediately before recording the pH on a meter calibrated using buffer solutions of pH 4.0 and 7.0

Soil Sampling Procedure

The soil sample shall be taken in accordance with the procedure as specified below:

- (a) The sampling area shall not exceed 4 hectares. Exceptionally, where soil types and cropping of lands were similar during the previous five years, a sample area of up to 5 hectares shall be deemed acceptable.
- (b) Separate samples shall be taken from areas that are different in soil type, previous cropping history, slope, drainage or persistent poor yields.
- (c) Any unusual spots such as old fences, ditches, drinking troughs, dung or urine patches or where fertiliser or lime has been heaped or spilled shall be avoided.
- (d) A field shall not be sampled for phosphorus until 3 months after the last application of any fertiliser containing this nutrient (chemical or organic).
- (e) The sampling pattern shown in the figure below shall be followed. A soil core shall be taken to the full 100 mm depth. 20 cores shall be taken from the sampling area and placed in the soil container to make up the sample. Ensure the container is full of soil.
- (f) The field and sample numbers shall be written/attached onto the soil container.

Figure 1: Sampling pattern

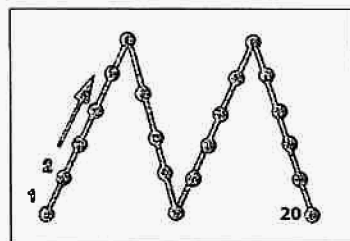

SCHEDULE 2

CRITERIA AS TO STORAGE CAPACITY AND NUTRIENT
MANAGEMENT

Table 1 Slurry storage capacity required for sows and pigs

Unit type	m ³ /week ¹				
Water:meal ratio changing for finishers only	2.0:1	2.5:1	3.0:1	3.5:1	4.0:1
Breeding unit (per sow place)	-	-	-	-	0.174
Integrated unit (per sow place)	0.312	0.355	0.398	0.441	0.483
Finishing unit (per pig)	0.024	0.031	0.039	0.046	0.053

¹An additional 200mm freeboard must be provided in all covered tanks and 300mm freeboard in all uncovered tanks. Allowance must also be made for net rainfall during the specified storage period for uncovered tanks.

Table 2 Slurry storage capacity required for cattle, sheep and poultry

Livestock type	m ³ /week ¹
Dairy cow	0.33
Suckler cow	0.29
Cattle > 2 years	0.26
Cattle (18-24 months old)	0.26
Cattle (12-18 months old)	0.15
Cattle (6-12 months old)	0.15
Cattle (0-6 months old)	0.08
Lowland ewe	0.03
Mountain ewe	0.02
Lamb-finishing	0.01
Poultry — layers per 1000 birds (30% DM)	0.81

¹An additional 200mm freeboard must be provided in all covered tanks and 300mm freeboard in all uncovered tanks. Allowance must also be made for net rainfall during the specified storage period for uncovered tanks.

Table 3 Storage capacity required for dungstead manure

Livestock type	Solid fraction (m ³ /week)	Seepage fraction (m ³ /week) ¹
Dairy cow	0.28	0.04
Suckler cow	0.25	0.03
Cattle > 2 years	0.23	0.02
Cattle (18-24 months old)	0.23	0.02
Cattle (12-18 months old)	0.13	0.01
Cattle (6-12 months old)	0.13	0.01
Cattle (0-6 months old)	0.07	0.01

¹Allowance must also be made for net rainfall during the specified storage period for uncovered tanks.

Table 4 Average net rainfall during the specified storage period

County	Millimetres per week
Carlow	24
Cavan	27
Clare	32
Cork	37
Donegal	38
Dublin	17
Galway	34
Kerry	45
Kildare	18
Kilkenny	23
Laois	22
Leitrim	33
Limerick	26
Longford	23
Louth	20
Mayo	40
Meath	19
Monaghan	23
Offaly	20
Roscommon	26
Sligo	32
Tipperary	27
Waterford	31
Westmeath	21
Wexford	25
Wicklow	33

Article 9

Table 5 Storage capacity required for effluent produced by ensiled forage

Crop	Minimum storage requirement	(m ³ /100 tonnes)
	Short Term Storage ¹	Full Storage
Grass	7	21
Arable silage	7	21
Maize	4	10
Sugar beet tops	15	50

¹Only permitted where a vacuum tanker or an irrigation system is available on the holding.

Table 6 Annual nutrient excretion rates for livestock

Livestock type	Total Nitrogen	Total Phosphorus
	kg/year	kg/year
Dairy cow	85	13
Suckler cow	65	10
Cattle (0-1 year old)	24	3
Cattle (1-2 years old)	57	8
Cattle > 2 years	65	10
Mountain ewe & lambs	7	1
Lowland ewe & lambs	13	2
Mountain hogget	4	0.6
Lowland hogget	6	1
Goat	9	1
Horse (>3 years old)	50	9
Horse (2-3 years old)	44	8
Horse (1-2 years old)	36	6
Horse foal (< 1 year old)	25	3
Donkey/small pony	30	5
Deer (red) 6 months — 2 years	13	2
Deer (red) > 2 years	25	4
Deer (fallow) 6 months — 2 years	7	1
Deer (fallow) > 2 years	13	2
Deer (sika) 6 months — 2 years	6	1
Deer (sika) > 2 years	10	2
Breeding unit (per sow place)	35	8
Integrated unit (per sow place)	87	17
Finishing unit (per pig place)	9.2	1.7
Laying hen per bird place	0.56	0.12
Broiler per bird place	0.24	0.09
Turkey per bird place	1	0.4

Table 7 Amount of nutrient contained in 1m³ of slurry

Livestock type	Total Nitrogen (kg)	Total Phosphorus (kg)
Cattle	5.0	0.8
Pig	4.2	0.8
Sheep	10.2	1.5
Poultry — layers 30% DM	13.7	2.9

For the purposes of calculation, assume that 1 m³ = 1,000 litres = 1 tonne.

Table 8 Amount of nutrients contained in 1 tonne of organic fertilisers other than slurry

Livestock type		Total Nitrogen (kg)	Total Phosphorus (kg)
Poultry manure	broilers/deep litter	11.0	6.0
	layers 55% dry matter	23.0	5.5
	turkeys	28.0	13.8
Dungstead manure (cattle)		3.5	0.9
Farmyard manure		4.5	1.2
Spent mushroom compost		8	1.5
Sewage sludge		Total nitrogen and total phosphorus content per tonne shall be declared by the supplier in accordance with the Waste Management (Use of Sewage Sludge in Agriculture) Regulations, 1998 to 2001 and any subsequent amendments thereto.	
Dairy processing residues and other products not listed above		Total nitrogen and total phosphorus content per tonne based on certified analysis shall be provided by the supplier.	

Article 15

Table 9 Nutrient availability in fertilisers

Fertiliser	Availability (%)		
	Nitrogen	Phosphorus	
		Soil Index 1 & 2	Soil Index 3 & 4
Chemical	100	100	100
Pig and poultry manure	50	50	100
Farmyard manure	30	50	100
Spent mushroom compost	20	50	100
Cattle and other livestock manure (including that produced on the holding)	40	50	100

Table 9A Nutrient availability in compost

Compost C:N ratio ¹	N availability (%)
<10	25
12.5	17.5
15.0	10
17.5	5.5
>20	0.0

¹The determination of the C:N ratio shall be based on a methodology agreed with the Agency or the Minister for Agriculture, Food and the Marine

Table 10 Determining nitrogen index for tillage crops

Tillage crops that follow permanent pasture			
Nitrogen Index			
Index 1	Index 2	Index 3	Index 4
The 5th tillage crop following permanent pasture. For subsequent tillage crops use the continuous tillage table.	The 3rd or 4th tillage crop following permanent pasture. If original permanent pasture was cut only, use index 1.	The 1st or 2nd tillage crop following permanent pasture (see also Index 4). If original permanent pasture was cut only, use index 2.	The 1st or 2nd tillage crop following very good permanent pasture which was grazed only.
Continuous tillage: — crops that follow short leys (1-4 years) or tillage crops			
Previous crop			
Index 1	Index 2	Index 3	Index 4
Cereals Maize	Sugar beet Fodder beet Potatoes Mangels Kale Oil seed rape, Peas, Beans		
	Leys (1-4 years) grazed or cut and grazed		
	Swedes removed	Swedes grazed in situ	
Vegetables receiving less than 200 kg/ha nitrogen	Vegetables receiving more than 200 kg/ha nitrogen		

Table 11 Phosphorus index system

Soil phosphorus index	Soil phosphorus ranges (mg/l)	
	Grassland	Other crops
1	0.0-3.0	0.0-3.0
2	3.1-5.0	3.1-6.0
3	5.1-8.0	6.1-10.0
4	> 8.0	>10.0

Table 12 Annual maximum fertilisation rates of nitrogen on grassland

Grassland stocking rate ¹ (kg/ha/year)	Available Nitrogen ² (kg/ha)
≤ 170	206
Grassland stocking rate greater than 170 kg/ha/year ^{3,4}	
171-210	282
211-250	250
>250	250 ⁵

¹Total annual nitrogen (kg) excreted by grazing livestock averaged over the eligible grassland area (ha) (grazing and silage area). Stocking rate refers to grassland area only.

²The maximum nitrogen fertilisation of grassland shall not exceed that specified for stocking rates less than or equal to 170 kg/ha/year unless a minimum of 5% of the eligible area of the holding is used to grow crops other than grass or a derogation applies in respect of the holding.

³This table does not imply any departure from Article 20(1) which prohibits the application to land on a holding of livestock manure in amounts which exceed 170kg nitrogen per hectare per year, including that deposited by the animals themselves (or 250kg in the case of a holding to which a derogation has been granted, in accordance with the Nitrates Directive).

⁴From 1 January 2021 these fertilisation rates are only applicable where the fertiliser type specified by the Minister for Agriculture, Food and the Marine is used.

⁵The application of nitrogen from livestock manure (including that deposited by the animals themselves) to the eligible grassland area shall not exceed 250 kg nitrogen per hectare per year.

Table 13A Annual maximum fertilisation rates of phosphorus on grassland

Grassland stocking rate ¹ (kg/ha/year)	Phosphorus Index			
	1	2	3	4
	Available Phosphorus (kg/ha) ^{2,3,6}			
<85	27	17	7	0
86-130	30	20	10	0
131-170	33	23	13	0
Grassland stocking rate greater than 170 kg/ha/year ^{4,5}				
171-210	36	26	16	0
211-250	39	29	19	0
>250	39	29	19	0

¹Total annual nitrogen (kg) excreted by grazing livestock averaged over the eligible grassland area (grazing and silage area). Stocking rate refers to grassland area only.

²The fertilisation rates for soils which have more than 20% organic matter shall not exceed the amounts permitted for Index 3 soils.

³Manure produced by grazing livestock on a holding may be applied to Index 4 soils on that holding in a situation where there is a surplus of such manure remaining after the phosphorus fertilisation needs of all crops on soils at phosphorus indices 1, 2 or 3 on the holding have been met by the use only of such manure produced on the holding.

⁴The maximum phosphorus fertilisation of grassland shall not exceed that specified for stocking rates less than or equal to 170 kg/ha/year unless a minimum of 5% of the eligible area of the holding is used to grow crops other than grass or a derogation applies in respect of the holding.

⁵This table does not imply any departure from Article 20(1) which prohibits the application to land on a holding of livestock manure in amounts which exceed 170kg Nitrogen per hectare per year, including that deposited by the animals themselves (or 250kg in the case of a holding to which a derogation has been granted in accordance with the Nitrates Directive).

⁶An additional 15 kg of phosphorus per hectare may be applied on soils at phosphorus indices 1, 2, or 3 for each hectare of pasture establishment undertaken.

Table 13B Annual maximum fertilisation rates of phosphorus on grassland adopting increased P build-up application rates

Grassland stocking rate ¹ (kg/ha/year)	Phosphorus Index			
	1	2	3	4
	Available Phosphorus (kg/ha) ^{2,3,6}			
131-170	63	43	13	0
Grassland stocking rate greater than 170 kg/ha/year ^{4,5}				
171-210	66	46	16	0
211-250	69	49	19	0
>250	69	49	19	0

¹Total annual nitrogen (kg) excreted by grazing livestock averaged over the eligible grassland area (grazing and silage area). Stocking rate refers to grassland area only.

²The fertilisation rates for soils which have more than 20% organic matter shall not exceed the amounts permitted for Index 3 soils.

³Manure produced by grazing livestock on a holding may be applied to Index 4 soils on that holding in a situation where there is a surplus of such manure remaining after the phosphorus fertilisation needs of all crops on soils at phosphorus indices 1, 2 or 3 on the holding have been met by the use only of such manure produced on the holding.

⁴The maximum phosphorus fertilisation of grassland shall not exceed that specified for stocking rates less than or equal to 170 kg/ha/year unless a minimum of 5% of the eligible area of the holding is used to grow crops other than grass or a derogation applies in respect of the holding.

⁵This table does not imply any departure from Article 20(1), which prohibits the application to land on a holding of livestock manure in amounts which exceed 170 kg Nitrogen per hectare per year, including that deposited by the animals themselves (or 250 kg in the case of a holding to which a derogation has been granted in accordance with the Nitrates Directive).

⁶An additional 15 kg of phosphorus per hectare may be applied on soils at phosphorus indices 1, 2, or 3 for each hectare of pasture establishment undertaken.

Table 14 Annual maximum fertilisation rates of available nitrogen on grassland (cut only, no grazing livestock on holding)

	Available nitrogen (kg/ha)
1st cut	125
Subsequent cuts	100
Hay	80

Table 15 Annual maximum fertilisation rates of phosphorus on grassland cut only

	Phosphorus Index			
	1	2	3	4
	Available Phosphorus (kg/ha) ^{1,2,3}			
First cut	40	30	20	0
Subsequent cuts	10	10	10	0

¹The fertilisation rates for soils which have more than 20% organic matter shall not exceed the amounts permitted for Index 3 soils.

²The fertilisation rates apply to grassland where there is no grazing livestock on the holding.

³The fertilisation rates in this table apply to those areas of farms where hay or silage is produced for sale off the holding on farms stocked <85 kg grassland stocking rate.

Table 16 Maximum fertilisation rates of nitrogen on tillage crops

Crop	Nitrogen Index			
	1	2	3	4
	Available Nitrogen (kg/ha)			
Winter Wheat ^{1,2}	210	180	120	80
Spring Wheat ^{1,2}	160	130	95	60
Winter Barley ¹	180	155	120	80
Spring Barley ^{1,3}	135	100	75	40
Winter Oats ¹	145	120	85	45
Spring Oats ¹	110	90	60	30
Sugar Beet	195	155	120	80
Fodder Beet	195	155	120	80
Potatoes: Main Crop, >120 days ⁴	250	190	170	140
Potatoes: Maincrop/seed, 90-120 days ⁴	270	230	210	180
Potatoes: Early, 60-90 days ⁴	210	170	150	120
Potatoes: Salad, <60 days ⁴	140	120	100	60
Maize	180	140	110	75
Field Peas/Beans	0	0	0	0
Oil Seed Rape	225	180	160	140
Linseed	75	50	35	20
Swedes/Turnips	90	70	40	20
Kale	150	130	100	70
Forage Rape	130	120	110	90

¹Where proof of higher yields is available, an additional 20kg N/ha may be applied for each additional tonne above the following yields:

Winter Wheat — 9.0 tonnes/ha Spring Wheat — 7.5 tonnes/ha

Winter Barley — 8.5 tonnes/ha Spring Barley — 6.5 tonnes/ha

Winter Oats — 7.5 tonnes/ha Spring Oats — 6.5 tonnes/ha

The higher yields shall be based on the best yield achieved in any of the three previous harvests, at 20% moisture content.

²Where milling wheat is grown under a contract to a purchaser of milling wheat, an extra 30 kg N/ha may be applied.

³Where malting barley is grown under a contract to a purchaser of malting barley, an extra 20 kg N/ha may be applied where it is shown on the basis of agronomic advice that additional nitrogen is needed to address a proven low protein content in the grain.

⁴Length of growing season

Table 17 Maximum fertilisation rates of phosphorus on tillage crops

Crop	Phosphorus Index			
	1	2	3	4
	Available Phosphorus (kg/ha) ¹			
Winter Wheat ^{2,3,5}	45	35	25	0
Spring Wheat ^{2,3}	45	35	25	0
Winter Barley ^{2,3,5}	45	35	25	0
Spring Barley ^{2,3}	45	35	25	0

Crop	Phosphorus Index			
	1	2	3	4
	Available Phosphorus (kg/ha) ¹			
Winter Oats ^{2,3,5}	45	35	25	0
Spring Oats ^{2,3}	45	35	25	0
Sugar Beet	70	55	40	20
Fodder Beet	70	55	40	20
Potatoes: Main Crop	125	100	75	50
Potatoes: Early	125	115	100	50
Potatoes: Seed/Salad	125	115	100	85
Maize	70	50	40	20 ⁴
Field Peas	40	25	20	0
Field Beans	50	40	20	0
Oil Seed Rape	55	45	35	0
Linseed	35	30	20	0
Swedes/Turnips	70	60	40	40
Kale	60	50	30	0
Forage Rape	40	30	20	0

¹The fertilisation rates for soils which have more than 20% organic matter shall not exceed the amounts permitted for Index 3 soils.

²Where proof of higher yields is available, an additional 3.8 kg P/ha may be applied on soils at phosphorus 1, 2, or 3 for each additional tonne above a yield of 6.5 tonnes/ha. The higher yields shall be based on the best yield achieved in any of the three previous harvests, at 20% moisture content.

³Where pH is greater than or equal to 7, 20 kg P/ha may be applied on soils at phosphorus index 4.

⁴Must be incorporated prior to or during sowing.

⁵For winter cereals on soils of P index 1 and 2, 20 kg of the maximum P fertilisation rate may be applied up to 31st October, which must be incorporated prior to or during sowing.

Table 18 Maximum fertilisation rates of nitrogen on vegetable crops

Crop	Nitrogen Index				Maximum additional supplementation (Top dressing)
	1	2	3	4	
	Available Nitrogen (kg/ha)				
Asparagus (Establishment)	140	115	95	70	
Asparagus (After harvest)	0	0	0	0	70
Broad Beans	0	0	0	0	
French Beans	90	85	75	70	
Beetroot	140	125	105	90	
Brussels Sprouts	120	115	105	100	180
Spring Cabbage	50	35	15	0	250
Other Cabbage	150	135	115	100	100
Broccoli	120	115	100	90	120
Cauliflower (Winter and Spring)	75	50	25	0	150
Cauliflower (Summer and Autumn)	120	85	65	40	120

Crop	Nitrogen Index				Maximum additional supplementation (Top dressing)
	1	2	3	4	
	Available Nitrogen (kg/ha)				
Carrots	90	70	40	0	
Celery	120	85	65	50	180
Courgettes	140	125	105	90	
Leeks	150	130	100	80	150
Lettuce	100	90	80	70	50
Onions	70	60	50	40	70
Scallions	90	80	70	60	60
Parsley	100	80	60	40	150
Parsnip	100	85	70	50	70
Peas (Market)	0	0	0	0	
Rhubarb	100	90	80	70	200
Spinach	140	125	105	90	100
Swede (Horticultural)	70	45	25	20	30
Swede (Transplanted crops)	90	60	30	0	

Table 19 Maximum fertilisation rates of phosphorus on vegetable crops

Crop	Nitrogen Index			
	1	2	3	4
	Available Phosphorus (kg/ha) ¹			
Asparagus (Establishment)	65	45	35	20
Asparagus (After harvest)	27	22	15	10
Broad Beans	65	45	35	20
French Beans	65	45	35	20
Beetroot	65	45	35	20
Brussels Sprouts	65	45	35	20
Spring Cabbage	65	45	35	20
Other Cabbage	65	45	35	20
Broccoli	65	45	35	20
Cauliflower (Winter and Spring)	65	45	35	20
Cauliflower (Summer and Autumn)	65	45	35	20
Carrots	65	45	35	20
Celery	88	65	55	28
Courgettes	65	45	35	20
Leeks	65	45	35	20
Lettuce	80	60	40	20

Crop	Nitrogen Index			
	1	2	3	4
	Available Phosphorus (kg/ha) ¹			
Onions	65	45	35	20
Scallions	65	45	35	20
Parsley	65	45	35	20
Parsnip	65	45	35	20
Peas (Market)	65	45	35	20
Rhubarb	65	45	35	20
Spinach	65	45	35	20
Swede (Horticultural)	70	60	45	35
Swede (Transplanted crops)	70	60	45	35

¹The fertilisation rates for soils which have more than 20% organic matter shall not exceed the amounts permitted for Index 3 soils.

Table 20 Annual maximum fertilisation rates of nitrogen on fruit/soft fruit crops

	Available Nitrogen (kg/ha)
Apples (Dessert)	125
Apples (Culinary)	125
Pears	50
Cherries	70
Plums	70
Blackcurrants	80
Gooseberries	40
Raspberries	60
Strawberries	50
Redcurrants	60
Loganberries	50
Blackberries	50

Table 21 Annual maximum fertilisation rates of phosphorus on fruit/soft fruit crops

	Phosphorus Index			
	1	2	3	4
	Available Phosphorus (kg/ha) ¹			
Apples (Dessert)	25	16	12	8
Apples (Culinary)	20	12	10	8
Pears	16	8	4	0
Cherries	16	8	4	0
Plums	16	8	4	0
Blackcurrants	20	16	12	8

Phosphorus Index				
	1	2	3	4
Available Phosphorus (kg/ha) ¹				
Gooseberries	20	16	12	8
Raspberries	20	16	12	8
Strawberries	16	8	4	0
Redcurrants	20	16	12	8
Loganberries	20	16	12	8
Blackberries	20	16	12	8

¹The fertilisation rates for soils which have more than 20% organic matter shall not exceed the amounts permitted for Index 3 soils.

Table 22 Phosphorus excess limits Article 34

Date	Total available phosphorus (kg/ha)
1 January 2017	3
1 January 2018	3
1 January 2019	2
1 January 2020	1
1 January 2021	0

For inspection purposes only.
Consent of copyright owner required for any other use.

SCHEDULE 3

Articles 10, 11, 13 and 16

STORAGE PERIODS FOR LIVESTOCK MANURE

1. The storage period specified for the purposes of Articles 10(2), 11(2), 13 and 16(5)(b) is—

- (a) 16 weeks in relation to holdings in counties Carlow, Cork, Dublin, Kildare, Kilkenny, Laois, Offaly, Tipperary, Waterford, Wexford and Wicklow;
- (b) 18 weeks in relation to holdings in counties Clare, Galway, Kerry, Limerick, Longford, Louth, Mayo, Meath, Roscommon, Sligo and Westmeath;
- (c) 20 weeks in relation to holdings in counties Donegal and Leitrim, and
- (d) 22 weeks in relation to holdings in counties Cavan and Monaghan.

2. Where 20% or more of a holding lies within one or more counties of higher storage requirement as specified in paragraph 1, the holding shall be deemed for the purposes of this Schedule to lie wholly within the county in relation to which the longest storage period is specified.

For inspection purposes only
Consent of copyright owner required for any other use

SCHEDULE 4

Articles 14, 17 and 19

PERIODS WHEN APPLICATION OF FERTILISERS TO LAND IS PROHIBITED

1. In counties Carlow, Cork, Dublin, Kildare, Kilkenny, Laois, Offaly, Tipperary, Waterford, Wexford and Wicklow, the period during which the application of fertilisers to land is prohibited is the period from—

- (a) 15 September to 12 January in the case of the application of chemical fertiliser
- (b) 15 October to 12 January in the case of the application of organic fertiliser (other than farmyard manure)
- (c) 1 November to 12 January in the case of the application of farmyard manure.

2. In counties Clare, Galway, Kerry, Limerick, Longford, Louth, Mayo, Meath, Roscommon, Sligo and Westmeath, the period during which the application of fertilisers to land is prohibited is the period from—

- (a) 15 September to 15 January in the case of the application of chemical fertiliser
- (b) 15 October to 15 January in the case of the application of organic fertiliser (other than farmyard manure)
- (c) 1 November to 15 January in the case of the application of farmyard manure.

3. In counties Cavan, Donegal, Leitrim and Monaghan, the period during which the application of fertilisers to land is prohibited is the period from—

- (a) 15 September to 31 January in the case of the application of chemical fertiliser

- (b) 15 October to 31 January in the case of the application of organic fertiliser (other than farmyard manure)
- (c) 1 November to 31 January in the case of the application of farmyard manure.



GIVEN under the Official Seal of the Minister for Housing, Planning and Local Government,
20 December 2017.

EOGHAN MURPHY,
Minister for Housing, Planning and Local Government.

*For inspection purposes only.
Consent of copyright owner required for any other use.*

EXPLANATORY NOTE

(This note is not part of the Instrument and does not purport to be a legal interpretation)

These Regulations revoke the European Communities (Good Agricultural Practice for Protection of Waters) Regulations, 2014.

These Regulations, which give effect to Ireland's 4th Nitrates Action Programme, provide statutory support for good agricultural practice to protect waters against pollution from agricultural sources and include measures such as

- periods when land application of fertilisers is prohibited
- limits on the land application of fertilisers
- storage requirements for livestock manure, and
- monitoring of the effectiveness of the measures in terms of agricultural practice and impact on water quality.

The Regulations give further effect to several EU Directives including Directives in relation to protection of waters against pollution from agricultural sources ("the Nitrates Directive"), dangerous substances in water, waste management, protection of groundwater, public participation in policy development and water policy (the Water Framework Directive).

For inspection purposes only
Consent of copyright owner required for any other use

Consent of copyright owner required for any other use.

BAILE ÁTHA CLIATH
ARNA FHOILSIÚ AG OIFIG AN tSOLÁTHAIR
Ce. ceannach díreach ó
FOILSEACHÁIN RIALTAIS,
52 FAICHE STIABHNA, BAILE ÁTHA CLIATH 2
(Teil: 01 - 6476834 nó 1890 213434; Fax: 01 - 6476843)
nó trí aon díoltóir leabhar.

DUBLIN
PUBLISHED BY THE STATIONERY OFFICE
To be purchased from
GOVERNMENT PUBLICATIONS,
52 ST. STEPHEN'S GREEN, DUBLIN 2.
(Tel: 01 - 6476834 or 1890 213434; Fax: 01 - 6476843)
or through any bookseller.

€10.16



Wt. (B33218). 285. 12/17. Essentra. Gr 30-15.