



Attachment B.4: Notices & Advertisements

Attachment B.4.1: Newspaper Notice

Attachment B.4.2: Site Notice

Attachment B.4.3: Map 24 - Site Notice
Location

Attachment B.4.4: EIA Portal Confirmation
Notice

For inspection purposes only.
Consent of copyright owner required for any other use.

Public Notices

Public Notices

Public Notices

Public Notices

In Memoriam

PUBLIC NOTICE



Application to the Environmental Protection Agency for the Review of a Waste Water Discharge Licence

Pursuant to Regulation 9 of the European Union (Waste Water Discharge) Regulations 2007 to 2020, Irish Water, Colvill House, 24-26 Talbot Street, Dublin 1, intend to apply to the Environmental Protection Agency for the review of the Waste Water Discharge Licence (D0057-01) for the Crosshaven, Carrigaline, Ringaskiddy Agglomeration. The waste water works consists of a new waste water treatment plant at Shanbally, Co. Cork, an existing primary discharge (SW001), which discharges into the Cork Harbour; Network and Dual function storm water overflows (i.e. act as a storm water or emergency overflow depending on the event), and associated sewer network and pump stations.

Details of the location of these works and associated discharges are as follows:-

Waste Water Works Item	Location	Irish National Grid Reference
Waste Water Treatment Plant	Cork Lower Harbour - Shanbally WwTP	175085E, 063800N
Primary Discharge SW001	Cork Harbour	181358E, 062521N
Dual Function Overflow SW002	Shanbally Pump Station, Shanbally	175797E, 064930N
Dual Function Overflow SW003	Church Road Pump Station Carrigaline	174443E, 062603N
Dual Function Overflow SW004	Old Waterpark Pump Station, Carrigaline	173154E, 062416N
Dual Function Overflow SW005	Crosshaven Road Pump Station, Carrigaline	173065E, 062347N
Dual Function Overflow SW006	Crosshaven Pump Station 2	178818E, 061289N
Dual Function Overflow SW007	Crosshaven Pump station 1	179639E, 061145N
Dual Function Overflow SW008	Rushbrooke Hotel Pump Station, Cobh	177453E, 066806N
Dual Function Overflow SW009	Dock Cottages Pump Station, Cobh	177505E, 066569N
Dual Function Overflow SW010	Dockyard Pump Station, Cobh	177865E, 065888N
Dual Function Overflow SW011	Station Car Park Pump Station, Cobh	178811E, 066054N
Dual Function Overflow SW012	Old Town Hall Pump Station, Cobh	180022E, 066397N
Dual Function Overflow SW013	Cork Road Pump Station, Passage West	175621E, 069656N
Dual Function Overflow SW014	Passage West Pump Station, Passage West	176987E, 068828N
Dual Function Overflow SW015	Glenbrook Pump Station, Glenbrook	177114E, 067734N
Dual Function Overflow SW016	Monkstown Pump Station, Monkstown	177102E, 066103N
Dual Function Overflow SW017	Coast Road Pump Station, Monkstown	176650E, 065473N
Dual Function Overflow SW018	Ringaskiddy Village Pump Station	178202E, 064724N
Dual Function Overflow SW019	Coolmore Cross Roads Pump Station, Carrigaline	175240E, 062837N
Storm Water Overflow SW020	Carrigaline Town Park, Attenuation Tank, Carrigaline	173315E, 062497N
Storm Water Overflow SW021	Carrigaline	172986E, 062329N
Dual Function Overflow SW022	WWTP storm tank	181358E, 062521N
Storm Water Overflow SW023	Point Rd, Crosshaven	179845E, 061439N
Storm Water Overflow SW024	Old Waterpark, Carrigaline	173154E, 062416N
Dual Function Overflow SW025	Carrigaline Town Park Pump Station, Carrigaline	173315E, 062497N

A copy of -

- (i) The application for a waste water discharge licence
- (ii) The environmental impact assessment report (EIAR), and
- (iii) Such further information relating to the application as may be furnished to the Agency in the course of the Agency's consideration of the application

shall, as soon as is practicable after receipt by the Agency, be available for inspection or purchase at a fee not exceeding the reasonable cost of making a copy at the headquarters of the Environmental Protection Agency, P.O. Box 3000, Johnstown Castle Estate, Co. Wexford; at Irish Water, Colvill House, 24-26 Talbot Street, Dublin 1 and at Cork County Council, County Hall, Carrigrohane Road, Co. Cork. The EIAR will be available on the Agency's website for inspection.

Submissions in relation to the review application may be made to the Environmental Protection Agency at its headquarters at P.O. Box 3000, Johnstown Castle Estate, Co. Wexford, in writing within the period of 5 weeks beginning on the date of receipt by the Agency of the application.

For inspection purposes only. No copyright or other rights reserved for any other use.

PUBLIC NOTICE



Application to the Environmental Protection Agency for the Review of a Waste Water Discharge Licence

Pursuant to Regulation 9 of the European Union (Waste Water Discharge) Regulations 2007 to 2020, Irish Water, Colvill House, 24-26 Talbot Street, Dublin 1, intend to apply to the Environmental Protection Agency for the review of the Waste Water Discharge Licence (D0057-01) for the Crosshaven, Carrigaline, Ringaskiddy Agglomeration. The waste water works consists of a new waste water treatment plant at Shanbally, Co. Cork, an existing primary discharge (SW001), which discharges into the Cork Harbour; Network and Dual function storm water overflows (i.e. act as a storm water or emergency overflow depending on the event), and associated sewer network and pump stations.

Details of the location of these works and associated discharges are as follows:-

Waste Water Works Item	Location	Irish National Grid Reference
Waste Water Treatment Plant	Cork Lower Harbour - Shanbally WwTP	175085E, 063800N
Primary Discharge SW001	Cork Harbour	181358E, 062521N
Dual Function Overflow SW002	Shanbally Pump Station, Shanbally	175797E, 064930N
Dual Function Overflow SW003	Church Road Pump Station Carrigaline	174443E, 062603N
Dual Function Overflow SW004	Old Waterpark Pump Station, Carrigaline	173154E, 062416N
Dual Function Overflow SW005	Crosshaven Road Pump Station, Carrigaline	173065E, 062347N
Dual Function Overflow SW006	Crosshaven Pump Station 2	178818E, 061289N
Dual Function Overflow SW007	Crosshaven Pump station 1	179639E, 061145N
Dual Function Overflow SW008	Rushbrooke Hotel Pump Station, Cobh	177453E, 066806N
Dual Function Overflow SW009	Dock Cottages Pump Station, Cobh	177505E, 066569N
Dual Function Overflow SW010	Dockyard Pump Station, Cobh	177865E, 065888N
Dual Function Overflow SW011	Station Car Park Pump Station, Cobh	178811E, 066054N
Dual Function Overflow SW012	Old Town Hall Pump Station, Cobh	180022E, 066397N
Dual Function Overflow SW013	Cork Road Pump Station, Passage West	175621E, 069656N
Dual Function Overflow SW014	Passage West Pump Station, Passage West	176987E, 068828N
Dual Function Overflow SW015	Glenbrook Pump Station, Glenbrook	177114E, 067734N
Dual Function Overflow SW016	Monkstown Pump Station, Monkstown	177102E, 066103N
Dual Function Overflow SW017	Coast Road Pump Station, Monkstown	176650E, 065473N
Dual Function Overflow SW018	Ringaskiddy Village Pump Station	178202E, 064724N
Dual Function Overflow SW019	Coolmore Cross Roads Pump Station, Carrigaline	175240E, 062837N
Storm Water Overflow SW020	Carrigaline Town Park, Attenuation Tank, Carrigaline	173315E, 062497N
Storm Water Overflow SW021	Carrigaline	172986E, 062329N
Dual Function Overflow SW022	WWTP storm tank	181358E, 062521N
Storm Water Overflow SW023	Point Rd, Crosshaven	179845E, 061439N
Storm Water Overflow SW024	Old Waterpark, Carrigaline	173154E, 062416N
Dual Function Overflow SW025	Carrigaline Town Park Pump Station, Carrigaline	173315E, 062497N

A copy of -

- The application for a waste water discharge licence
- The environmental impact assessment report (EIAR), and
- Such further information relating to the application as may be furnished to the Agency in the course of the Agency's consideration of the application

shall, as soon as is practicable after receipt by the Agency, be available for inspection or purchase at a fee not exceeding the reasonable cost of making a copy at the headquarters of the Environmental Protection Agency, P.O. Box 3000, Johnstown Castle Estate, Co. Wexford; at Irish Water, Colvill House, 24-26 Talbot Street, Dublin 1 and at Cork County Council, County Hall, Carrigrohane Road, Co. Cork. The EIAR will be available on the Agency's website for inspection.

Submissions in relation to the review application may be made to the Environmental Protection Agency at its headquarters at P.O. Box 3000, Johnstown Castle Estate, Co. Wexford, in writing within the period of 5 weeks beginning on the date of receipt by the Agency of the application.

LEGEND

☒ LOCATION OF SITE NOTICE

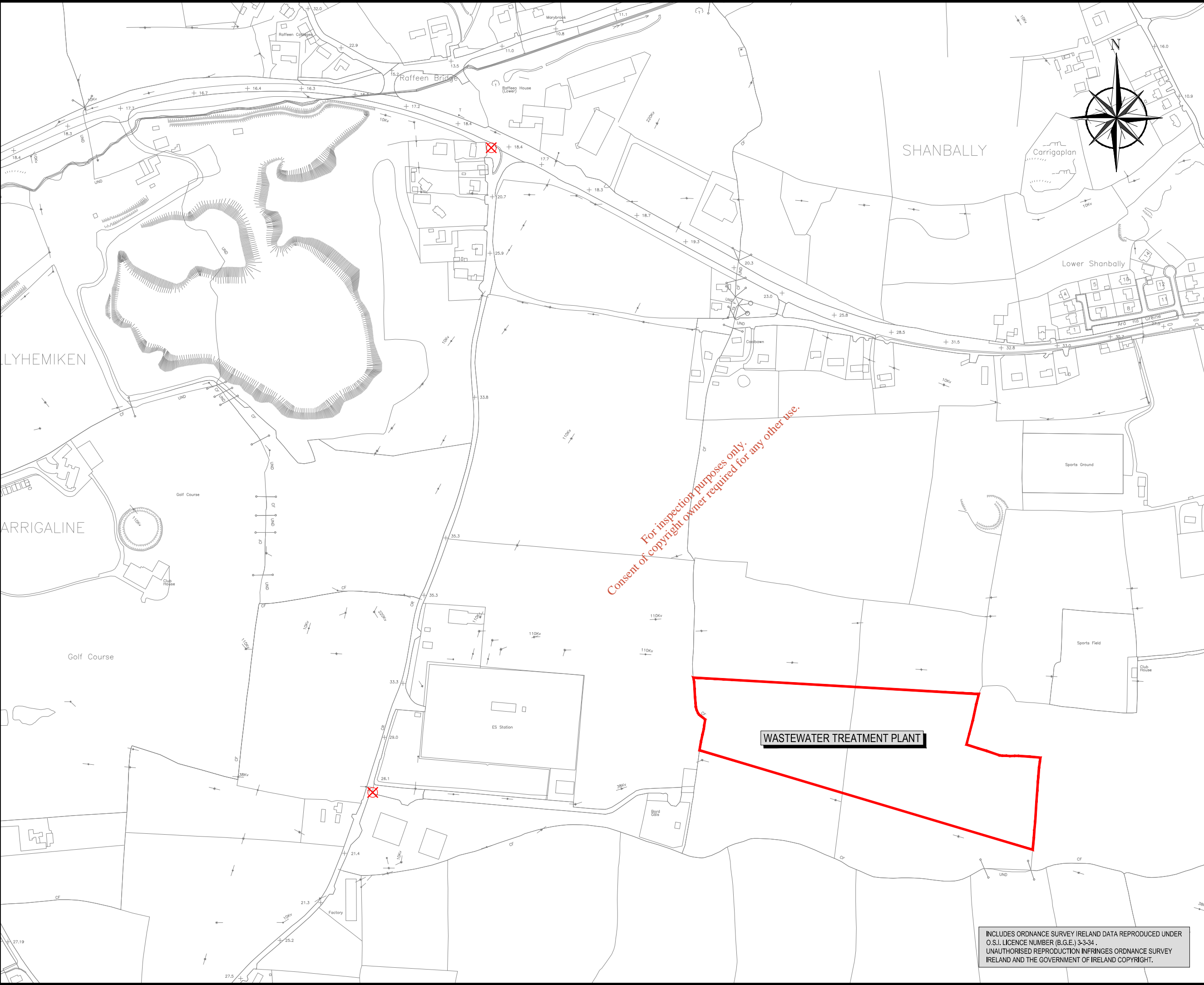
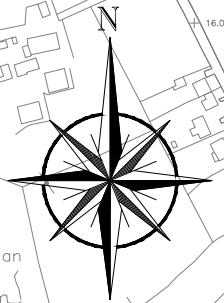

SIGNED: _____

PRINT NAME: _____

POSITION: _____

DATE: _____

FOR IRISH WATER

REV	DATE	DESCRIPTION	D	C	A

WASTE WATER DISCHARGE LICENCE TECHNICAL REVIEW

CLIENT

UISCE IRISH WATER
Colvill House,
24-26 Talbot Street,
Dublin 1.

PROJECT

**CORK LOWER HARBOUR
WASTE WATER DISCHARGE
LICENCE TECHNICAL REVIEW**

TITLE

**SITE NOTICE
LOCATION**

SCALES 1:2,500

DRAWN D. Smithers

DATE 04.05.2018

CAD REFERENCE B.14 20506-DL-41

SECTION B.4

DRAWING No. 24

REV -

INCLUDES ORDNANCE SURVEY IRELAND DATA REPRODUCED UNDER O.S.I. LICENCE NUMBER (B.G.E.) 3-3-34. UNAUTHORISED REPRODUCTION INFRINGES ORDNANCE SURVEY IRELAND AND THE GOVERNMENT OF IRELAND COPYRIGHT.

From: [Housing Eiaportal](#)
To: [Peter Keegan](#)
Subject: EIA Portal Confirmation Notice Portal ID 2022029
Date: Tuesday 15 March 2022 15:06:53
Attachments: [image002.png](#)

CAUTION: This email originated from outside of your organisation. Do not click links or open attachments unless you recognise the sender and are sure that the content is safe.

Dear Peter

An EIA Portal notification was received on 15/03/2022 in respect of this proposed application. The information provided has been uploaded to the EIA Portal on 15/03/2022 under EIA Portal ID number **2022029** and is available to view at <http://housinggovie.maps.arcgis.com/apps/webappviewer/index.html?id=d7d5a3d48f104ecbb206e7e5f84b71f1>.

Portal ID: 2022029

Competent Authority: Environmental Protection Agency

Applicant Name: Irish Water

Location: Cork Lower Harbour, Ringaskiddy, Shanbally, Co.Cork

Description: The provision of wastewater collection systems and treatment facilities in the Cork Lower Harbour area, with the wastewater treatment plant treating waste from Carrigaline, Crosshaven, Shanbally, Coolmore, Ringaskiddy, Passage West, Glenbrook, Monkstown & Cobh.

Linear Development: no

Date Uploaded to Portal: 15/03/2022

Regards

Grace O'Reilly

EIA Portal team

An Roinn Tithíochta, Rialtais Áitiúil agus Oidhreachta
Department of Housing, Local Government and Heritage

Teach an Chustaim, Baile Átha Cliath 1, D01 W6X0
Custom House, Dublin 1, D01 W6X0

T +353 (0) 1 888 2000

www.gov.ie/housing



An Roinn Tithíochta,
Rialtais Áitiúil agus Oidhreacht
Department of Housing,
Local Government and Heritage

*For inspection purposes only.
Consent of copyright owner required for any other use.*