



**FEHILY  
TIMONEY**

**CONSULTANTS IN ENGINEERING,  
ENVIRONMENTAL SCIENCE  
& PLANNING**

# Attachment **B.1**

Current Owner(s) and  
Lessees of the Land

*For inspection purposes only.  
Consent of copyright owner required for any other use.*

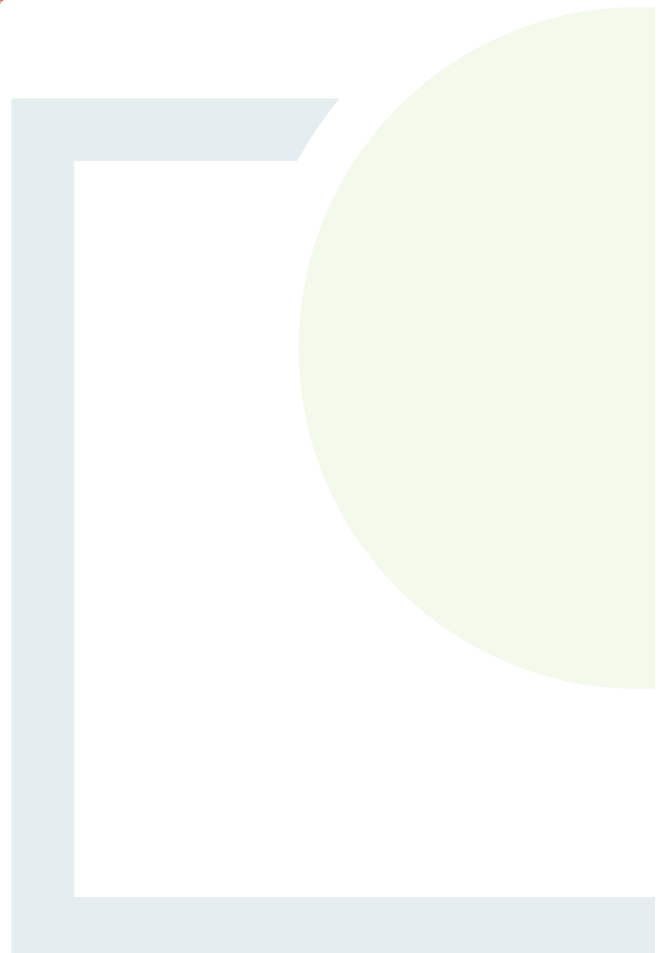

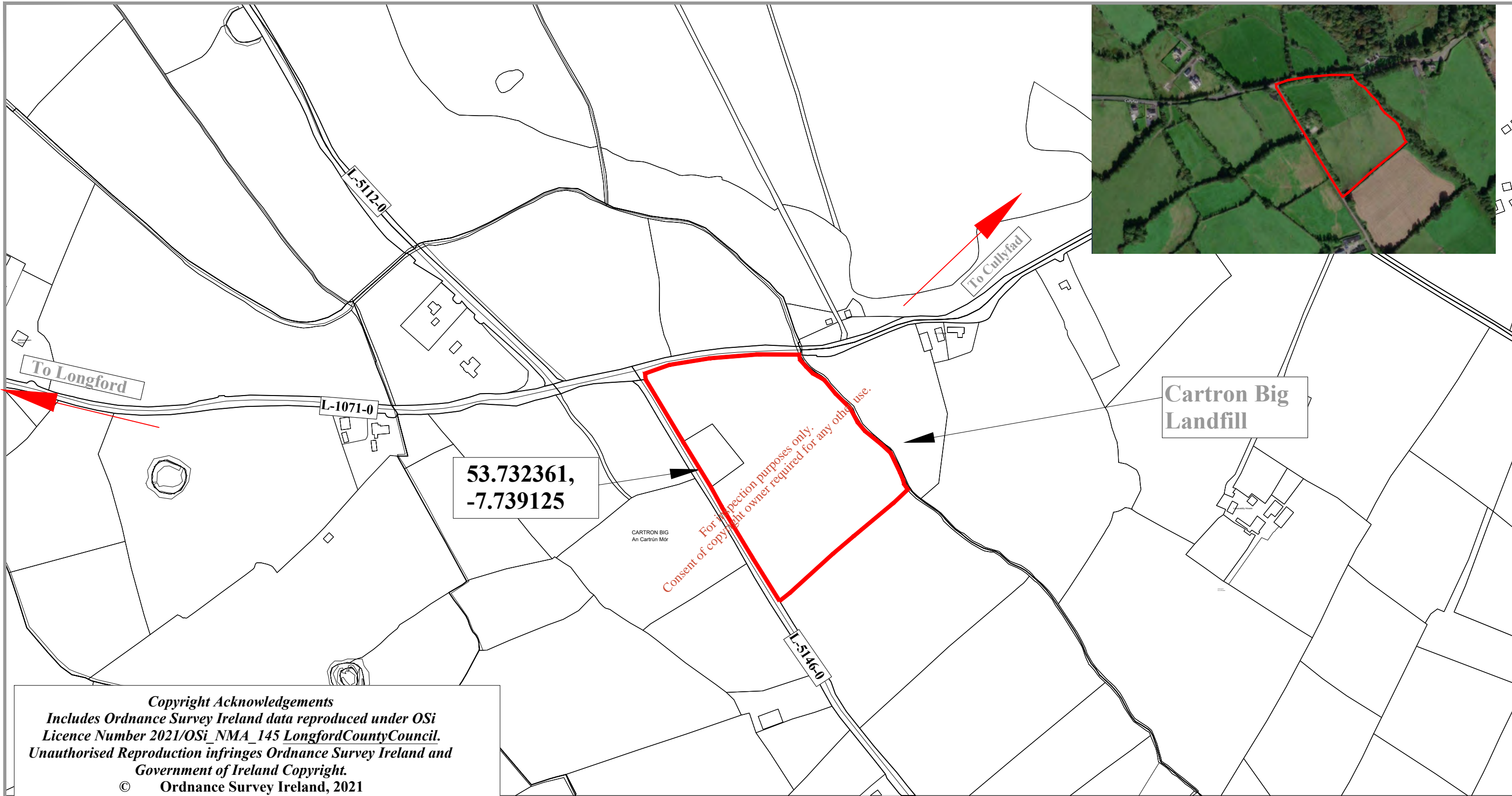

LONGFORD COUNTY  
COUNCIL  
GREAT WATER STREET  
LONGFORD  
Tel. (043) 3346231



Longford Municipal District

**KEY**

 Site Outline

**Historic Landfill Site- off L-5146-0  
Cartron Big, Cullyfad, Co. Longford**

Drawing No:	2021-001	File No.	Revision:
Scale:	N.T.S	Date:	06-07-2021
Drawn By:	J.Doyle	Status:	Approved:



## Property Registration Authority Special Registration Map

This page forms part of the official document. Do not detach.

LONGFORD COUNTY COUNCIL SANITARY & ENVIRONMENT  
DIRECTORATE

ARAS AN CHONTAE  
GREAT WATER STREET  
LONGFORD



**Application Number: S2021LR010967M**  
**Your Reference:FAO Bernard Shea HL(2)**

### Special Registration Maps

Special Registration Maps can be ordered and printed at a selection of standard metric scales up to and including 1/500 scale.

Hard copy ITM maps which have been enlarged from the original OSi published scale for the area can not be expected to give a higher degree of accuracy than that of the original scale.

1/5,000 and 1/10,000 scale maps may not be acceptable for registration purposes in hard copy form unless the new property is entirely bounded by OSi topographic detail.

*Please contact Ordnance Survey Ireland (OSi) for information regarding the scale and accuracy of their maps.*

  
An Officer Duly Authorised by  
The Property Registration Authority



Date Printed - 06/07/2021

Application Number -S2021LR010967M

Official Property Registration Map  
This map should be read in conjunction with the folio.

Registry maps are based on OSI topographic mapping. Where registry maps are printed at a scale that is larger than the OSI published scale, accuracy is limited to that of the original OSI map scale.

For details of the terms of use and limitations as to scale, accuracy and other conditions relating to Land Registry maps, see [www.pral.ie](http://www.pral.ie).

This map incorporates Ordnance Survey Ireland (OSi) mapping data under a licence from OSi. Copyright © OSi and Government of Ireland.

(centre-line of parcel(s) edged)

- Freehold
- Leasehold
- SubLeasehold
- 'S' Register

(see Section 8(b)(ii) of Registration of Title Act 1964 and Rule 224 & 225 Land Registration Rules 1972 - 2010).

Burdens (may not all be represented on map)

- Right of Way / Wayleave
- Turbary
- Pipeline
- Well
- Pump
- Septic Tank
- Soak Pit

A full list of burdens and their symbology can be found at: [www.landdirect.ie](http://www.landdirect.ie)

The registry operates a non-conclusive boundary system. The Registry Map identifies properties not boundaries meaning neither the description of land in a register nor its identification by reference to a registry map is conclusive as to the boundaries or extent. (see Section 85 of the Registration of Title Act, 1964). As inserted by Section 62 of the Registration of Deed and Title Act 2006.

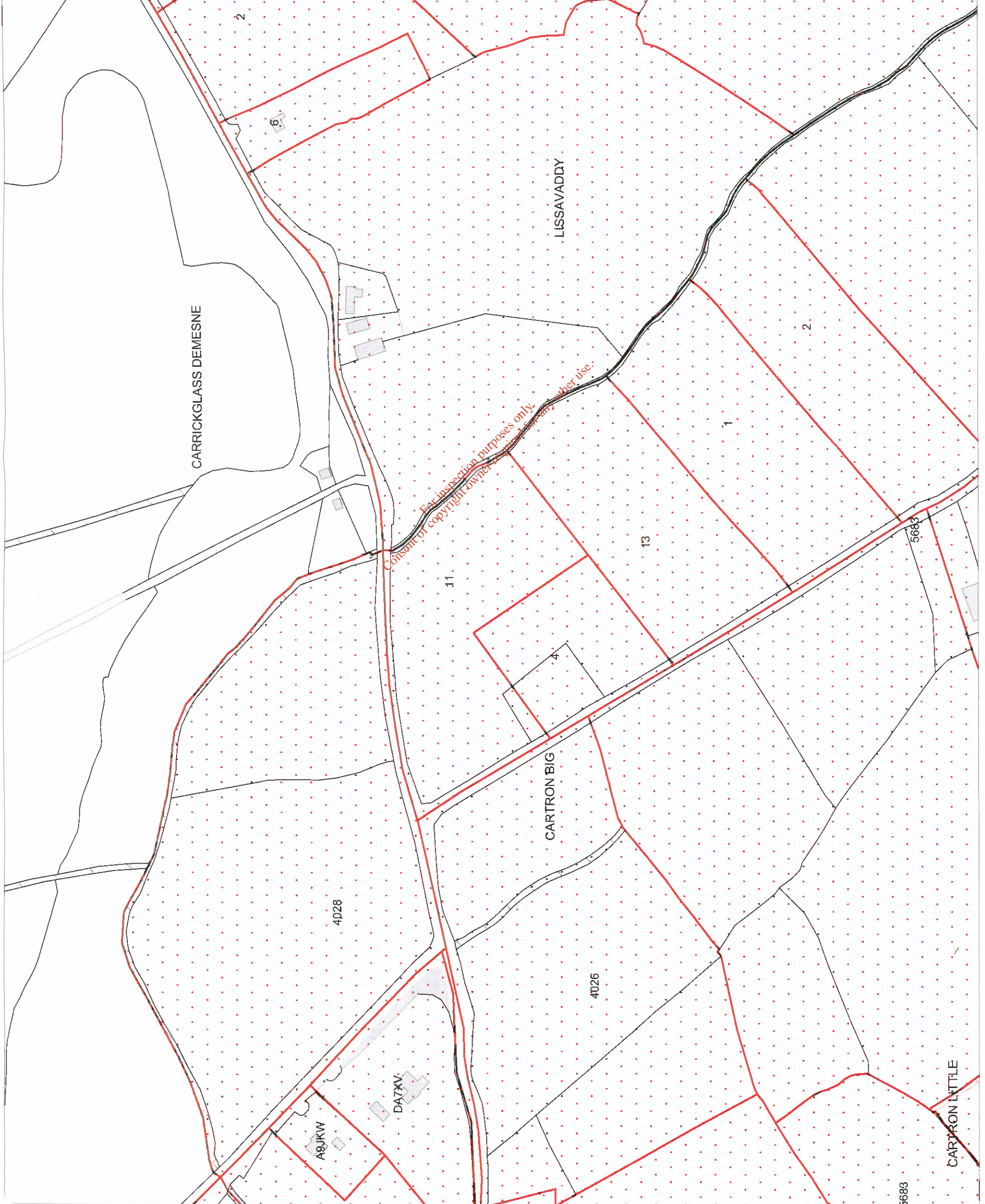



# Land Registry

County Longford

Folio 8128

## Register of Ownership of Freehold Land

### Part 1(A) - The Property

Note: Unless a note to the contrary appears, neither the description of land in the register nor its identification by reference to the Registry Map is conclusive as to boundaries or extent

No.	For parts transferred see Part 1(B) Description	Official Notes
1	<p>The property shown coloured Red as Plan(s) 4 on the Registry Map, situate in the Townland of ABBEYLARA, in the Barony of GRANARD, in the Electoral Division of ABBEYLARA.</p> <p>The Registration does not extend to the mines and minerals</p> <p>Date of Registration: 29th March 1951. Instrument No.1619/3/51.</p>	<p>From Folio LD6919 Instrument 1619/3/51</p>
2	<p>The property shown coloured Red as Plan(s) 38 on the Registry Map, situate in the Townland of AGHABOY, in the Barony of LONGFORD, in the Electoral Division of AGHABOY.</p> <p>The Registration does not extend to the mines and minerals</p> <p>Date of Registration: 21st November 1961. Instrument No.2180/11/61.</p>	<p>From Folio LD3087 Instrument 2180/11/61</p>
3	<p>The property shown coloured Red as plan(s) 3 on the Registry Map, situate in the Townland of AGHABRACK, in the Barony of GRANARD, in the Electoral Division of GRANARD RURAL.</p> <p>The Registration does not extend to the mines and minerals</p> <p>Date of Registration: 4th May 1939. Instrument No.271/5/39.</p>	<p>From Folio LD1303 Instrument 271/5/39</p>
4	<p>The property shown coloured Red as plan(s) 2 on the Registry Map, situate in the Townland of AGHAGAH, in the Barony of GRANARD, in the Electoral Division of MOYNE.</p> <p>The Registration does not extend to the mines and minerals</p> <p>Date of Registration: 25th June 1940. Instrument No.1098/6/40.</p>	<p>From Folio LD2177 Instrument 1098/6/40</p>

# Land Registry

County Longford

Folio 8128

<p>5</p>	<p>The property shown coloured Red as Plan(s) 6 on the Registry Map, situate in the Townland of AGHAKINE, in the Barony of GRANARD, in the Electoral Division of SONNAGH.</p> <p>Date of Registration: 30th January 1946. Instrument No.1435/1/46.</p>	<p>From Folio LD748 Instrument 1435/1/46</p>
<p>6</p>	<p>The property shown coloured Red as plan(s) 10 on the Registry Map, situate in the Townland of AGHAMORE, in the Barony of GRANARD, in the Electoral Division of BALLINALEE.</p> <p>The Registration does not extend to the mines and minerals</p> <p>Date of Registration: 31st July 1941. Instrument No.1225/7/41.</p>	<p>From Folio LD1544 Instrument 1225/7/41</p>
<p>7</p>	<p>The property shown coloured Red as Plan(s) 5 on the Registry Map, situate in the Townland of AGHAMORE, in the Barony of RATHCLINE, in the Electoral Division of RATHCLINE.</p> <p>The Registration does not extend to the mines and minerals</p> <p>Date of Registration: 4th March 1955. Instrument No.326/3/55.</p>	<p>From Folio LD1046 Instrument 326/3/55</p>

# Land Registry

County Longford

Folio 8128

<p><b>8</b></p>	<p><del>The property shown coloured Red as Plan(s) 13 on the Registry Map, situate in the Townland of ACHNASHANNACH, known as SAINT ANN, AUCHNASHANNACH, BALLINALEE, in the Barony of GRANARD, in the Electoral Division of BALLINALEE.</del></p> <p><del>The Registration does not extend to the mines and minerals</del></p> <p><del>Note: Amended. Rule 7. Inst No. Q2011LR012695V. (24 Jul 2015).</del></p> <p><del>Date of Registration: 9th July 1934.</del></p> <p><del>Instrument No. 12116/34.</del></p> <p><del>Previous Entry No. 10 on Archived paper Folio.</del></p>	<p><del>From Folio LD797</del> <del>Instrument 12116/34</del></p>
<p><b>9</b></p>	<p><del>The property shown coloured Red as plan(s) 16 on the Registry Map, situate in the Townland of ACHNASHANNACH, in the Barony of GRANARD.</del></p> <p><del>The Registration does not extend to the mines and minerals</del></p> <p><del>Date of Registration 7th July, 1938</del></p> <p><del>Instrument No. 334/7/38</del></p> <p><del>Previous Entry No. 11 on Archived Paper Folio</del></p> <p><del>Note: Property no. 9 closed. Rule 7(2) (see Instrument no. Q2016LR000696M, 13 JUL 2018).</del></p>	<p><del>From Folio LD8146</del> <del>Instrument 334/7/38</del></p>
<p><b>10</b></p>	<p>The property shown coloured Red as Plan(s) 6 on the Registry Map, situate in the Townland of AGHNAVEALOGHE, in the Barony of ARDAGH, in the Electoral Division of FOXHALL.</p> <p>The Registration does not extend to the mines and minerals</p> <p>Date of Registration: 8th November 1935. L.R. No.8/33375. Previous Entry No.12 on Archived Paper Folio.</p>	<p>From Folio LD7199 L.R.8/33375</p>

# Land Registry

County Longford

Folio 8128

<p><b>11</b></p>	<p><del>The property shown coloured Red as Plan(s) 7 on the Registry Map, situate in the Townland of BALLACH, in the Barony of RATHCLINE, in the Electoral Division of CASHEL WEST.</del></p> <p><del>Date of Registration: 12th September 1963. Instrument No. 1877/9/63. Previous Entry No. 14 on Archived Paper Folio.</del></p>	<p><del>From Folio LD1912 Instrument 1877/9/63</del></p>
<p><b>12</b></p>	<p><del>The property shown coloured Red as Plan(s) 8 on the Registry Map, situate in the Townland of BALLACH, in the Barony of RATHCLINE, in the Electoral Division of CASHEL WEST.</del></p> <p><del>Date of Registration: 21st November 1963. Instrument No. 2144/11/63. Previous Entry No. 15 on Archived Paper Folio.</del></p>	<p><del>From Folio LD7605 Instrument 2144/11/63</del></p>
<p><b>13</b></p>	<p>The property shown coloured Red as Plan(s) 10, 9 on the Registry Map, situate in the Townland of BALLACH, in the Barony of RATHCLINE, in the Electoral Division of CASHEL WEST.</p> <p>Date of Registration: 5th May 1964. Instrument No. 437/5/64. Previous Entry No. 16 on Archived Paper Folio.</p>	<p>From Folio LD2363 Instrument 437/5/64</p>



# Land Registry

County Longford

Folio 8128

<p><b>14</b></p>	<p>The property shown coloured Red as plan(s) 5 on the Registry Map, situate in the Townland of BALLINROOEY, in the Barony of GRANARD.</p> <p>The Registration does not extend to the mines and minerals</p> <p>Date of Registration - 11th December, 1943 Instrument Nos. 528/12/43 and A.O. 22088 Previous Entry No. 17 on Archived Paper Folio</p>	<p>From Folio LD6746 Instrument 528/12/43, A.O. 22088</p>
<p><b>15</b></p>	<p>The property shown coloured Red as plan(s) 12 on the Registry Map, situate in the Townland of BALLINULTY LOWER, in the Barony of GRANARD, in the Electoral Division of DALYSTOWN.</p> <p>The Registration does not extend to the mines and minerals</p> <p>Date of Registration: 23rd November 1965. Instrument No.1221/5/65. A.O.60118 Previous Entry No.18 on Archived Paper Folio.</p>	<p>From Folio LD5285 Instrument No. 1221/5/65, A.O.60118</p>
<p><b>16</b></p>	<p>The property shown coloured Red as plan(s) 29 on the Registry Map, situate in the Townland of BALLYMAHON, in the Barony of RATHCLINE, in the Electoral Division of BALLYMAHON.</p> <p>The Registration does not extend to the mines and minerals</p> <p>Date of Registration: 6th August 1953. Instrument No.1437/8/53. Previous Entry No.19 on Archived Paper Folio.</p>	<p>From Folio LD8478 Instrument 1437/8/53</p>

# Land Registry

County Longford

Folio 8128

<p>17</p>	<p>The property shown coloured Red as plan(s) 11 on the Registry Map, situate in the Townland of BALLYMAURICE, in the Barony of GRANARD.</p> <p>The Registration does not extend to the mines and minerals</p> <p>Date of Registration - 6th March, 1945 Instrument No. 779/7/44 Previous Entry No. 20 on Archived Paper Folio</p>	<p>Instrument 779/7/44</p>
<p>18</p>	<p>The property shown coloured Red as plan(s) 17 on the Registry Map, situate in the Townland of BALLYMULVEY, in the Barony of RATHCLINE, in the Electoral Division of BALLYMAHON.</p> <p>The Registration does not extend to the mines and minerals</p> <p>Date of Registration: 1st June 1939 Instrument Nos. 24/6/39, A.O. 17916 Previous Entry No. 21 on Archived Paper Folio</p>	<p>From Folio LD6659 Instrument 24/6/39, A.O.17916</p>
<p>19</p>	<p>The property shown coloured Red as Plan(s) 7, 6 on the Registry Map, situate in the Townland of BARNACOR, in the Barony of RATHCLINE, in the Electoral Division of RATHCLINE.</p> <p>Date of Registration: 27th June 1955. Instrument No.168/7/55. Previous Entry No.22 on Archived Paper Folio.</p>	<p>From Folio LD2908 Instrument 168/7/55</p>

# Land Registry

County Longford

Folio 8128

<p><b>20</b></p>	<p>The property shown coloured Red as Plan(s) 20 on the Registry Map, situate in the Townland of BARNACOR, in the Barony of RATHCLINE, in the Electoral Division of RATHCLINE.</p> <p>Date of Registration: 10th September 1963. Instrument No.1286/9/63. Previous Entry No.23 on Archived Paper Folio.</p>	<p>From Folio LD1058 Instrument 1286/9/63</p>
<p><b>21</b></p>	<p>The property shown coloured Red as plan(s) 8 on the Registry Map, situate in the Townland of BARNEY, known as LEANABOY, EDGEWORTHSTOWN, CO. LONGFORD, in the Barony of ARDAGH, in the Electoral Division of ARDAGH EAST.</p> <p>The Registration does not extend to the mines and minerals</p> <p>Date of Registration: 31st August 1957. Instrument No.39/9/57. Previous Entry No.24 on Archived Paper Folio.</p>	<p>From Folio LD5910 Instrument 39/9/57</p>
<p><b>22</b></p>	<p>The property shown coloured Red as Plan(s) 3 on the Registry Map, situate in the Townland of BARRAGH BEG, known as BARRAGHBEG, DRUMLISH, CO. LONGFORD, in the Barony of LONGFORD, in the Electoral Division of DRUMLISH.</p> <p>The Registration does not extend to the mines and minerals</p> <p>Date of Registration: 9th July 1934. Instrument No.969/35. Previous Entry No.25 on Archived Paper Folio.</p>	<p>From Folio LD265R Instrument 969/35</p>

# Land Registry

County Longford

Folio 8128

<p><b>23</b></p>	<p><del>The property shown coloured Red as plan(s) 17 on the Registry Map, situate in the Townland of BARRACH BEG, in the Barony of LONGFORD, in the Electoral Division of DRUMLISH.</del></p> <p><del>The Registration does not extend to the mines and minerals</del></p> <p><del>Date of Registration: 21st November 1963.</del> <del>Instrument No. 2148/11/63.</del> <del>Previous Entry No. 26 on Archived Paper Folio.</del></p>	<p><del>From Folio LD257</del> <del>Instrument 2148/11/63</del></p>
<p><b>24</b></p>	<p>The property shown coloured Red as Plan(s) 60 on the Registry Map, situate in the Townland of BARRAGH MORE, in the Barony of LONGFORD, in the Electoral Division of DRUMLISH.</p> <p>The Registration does not extend to the mines and minerals</p> <p>Date of Registration: 14th October 1952. Instrument No. 1003/10/52. Previous Entry No. 27 on Archived Paper Folio.</p>	<p>From Folio LD8562 Instrument 1003/10/52</p>
<p><b>25</b></p>	<p>The property shown coloured Red as Plan(s) 26 on the Registry Map, situate in the Townland of BAWN, in the Barony of MOYDOW, in the Electoral Division of ARDAGH WEST.</p> <p>The Registration does not extend to the mines and minerals</p> <p>Date of Registration: 4th May 1937. Instrument No. 12369/37. A.O. 15667 Previous Entry No. 28 on Archived Paper Folio.</p>	<p>From Folio LD8369 Instrument 12369/37, A.O. 15667</p>

# Land Registry

County Longford

Folio 8128

<p><b>26</b></p>	<p>The property shown coloured Red as plan(s) 1 on the Registry Map, situate in the Townland of BAWN MOUNTAIN, in the Barony of MOYDOW, in the Electoral Division of ARDAGH WEST.</p> <p>The Registration does not extend to the mines and minerals</p> <p>Date of Registration: 9th July 1934. Instrument No.12237/37. Previous Entry No.29 on Archived Paper Folio.</p>	<p>From Folio LD6399 Instrument 12237/34</p>
<p><b>27</b></p>	<p>The property shown coloured Red as plan(s) 7 on the Registry Map, situate in the Townland of BRACKLON, in the Barony of ARDAGH.</p> <p>The Registration does not extend to the mines and minerals</p> <p>Date of Registration - 20th April, 1948 Instrument Nos. 1139/4/48 and A.O. 26534 Previous Entry No. 30 on Archived Paper Folio</p>	<p>From Folio LD4611 Instrument 1139/4/48, A.O. 26534</p>
<p><b>28</b></p>	<p>The property shown coloured Red as Plan(s) 16 on the Registry Map, situate in the Townland of CARN, in the Barony of SHRULE, in the Electoral Division of KILGLASS.</p> <p>The Registration does not extend to the mines and minerals</p> <p>Date of Registration: 4th July 1966. Instrument No.261/7/66. Previous Entry No.33 on Archived Paper Folio.</p>	<p>From Folio LD1977 Instrument 261/7/66</p>

# Land Registry

County Longford

Folio 8128

<p><b>29</b></p>	<p><del>The property shown coloured Red as plan(s) 21 on the Registry Map, situate in the Townland of CARRACH, in the Barony of GRANARD.</del></p> <p><del>The Registration does not extend to the mines and minerals</del></p> <p>Date of Registration - 22nd November, 1948 Instrument Nos. 1115/11/48 and A.O. 27503 Previous Entry No. 34 on Archived Paper Folio</p>	
<p><b>30</b></p>	<p>The property shown coloured Red as plan(s) 27 on the Registry Map, situate in the Parish of GRANARD, in the Townland of CARTRON, known as CARTRON, GRANARD, CO. LONGFORD, in the Barony of GRANARD, in the Electoral Division of GRANARD URBAN.</p> <p>The Registration does not extend to the mines and minerals</p> <p>Date of Registration: 28th March 1950. Instrument No.1517/3/50. Previous Entry No.39 on Archived Paper Folio.</p>	<p>From Folio LD704 Instrument 1517/3/50</p>
<p><b>31</b></p>	<p>The property shown coloured Red as Plan(s) 29 on the Registry Map, situate in the Townland of CARTRON, in the Barony of GRANARD, in the Electoral Division of GRANARD RURAL.</p> <p>The Registration does not extend to the mines and minerals</p> <p>Date of Registration: 23rd April 1952. Instrument No.724/2/52. Previous Entry No.40 on Archived Paper Folio.</p>	<p>From Folio LD1414 Instrument 724/2/52</p>



# Land Registry

County Longford

Folio 8128

<p><b>32</b></p>	<p><del>The property shown coloured Red as Plan(s) 30 on the Registry Map, situate in the Parish of GRANARD, in the Townland of CARTRON, in the Barony of GRANARD, in the Electoral Division of GRANARD URBAN.</del></p> <p><del>The Registration does not extend to the mines and minerals</del></p> <p><del>Date of Registration: 3rd February 1954. Instrument No.1326/2/54. Previous Entry No.41 on Archived Paper Folio.</del></p>	<p><del>From Folio LD5960 Instrument 1326/2/54</del></p>
<p><b>33</b></p>	<p>The property shown coloured Red as Plan(s) 33 on the Registry Map, situate in the Townland of CARTRON, known as CARTRON, GRANARD, CO. LONGFORD, in the Barony of GRANARD, in the Electoral Division of GRANARD RURAL.</p> <p>The Registration does not extend to the mines and minerals</p> <p>Date of Registration: 2nd June 1962. Instrument No.338/6/62. Previous Entry No.42 on Archived Paper Folio.</p>	<p>From Folio LD1318 Instrument 338/6/62</p>
<p><b>34</b></p>	<p>The property shown coloured Red as plan(s) 11 on the Registry Map, situate in the Townland of CARTRON BIG, in the Barony of ARDAGH, in the Electoral Division of CORBOY.</p> <p>The Registration does not extend to the mines and minerals</p> <p>Date of Registration: 12th August 1947. Instrument No.504/8/47, A.O.25988. Previous Entry No.43 on Archived Paper Folio.</p>	<p>From Folio LD4060 Instrument 504/8/47</p>

# Land Registry

County Longford

Folio 8128

<p>35</p>	<p>The property shown coloured Red as Plan(s) 13 on the Registry Map, situate in the Townland of CARTRON BIG, in the Barony of ARDAGH, in the Electoral Division of CORBOY.</p> <p>The Registration does not extend to the mines and minerals</p> <p>Date of Registration: 27th November 1953. Instrument No.467/12/53. Previous Entry No.44 on Archived Paper Folio.</p>	<p>From Folio LD4030 Instrument 467/12/53</p>
<p>36</p>	<p>The property shown coloured Red as Plan(s) 7 on the Registry Map, situate in the Townland of CARTRONGOLAN, in the Barony of LONGFORD, in the Electoral Division of DRUMLISH.</p> <p>The Registration does not extend to the mines and minerals</p> <p>Date of Registration: 25th January 1938. Instrument No.1044/1/38. Previous Entry No.45 on Archived Paper Folio.</p>	<p>From Folio LD54 Instrument 1044/1/38</p>
<p>37</p>	<p><del>The property shown coloured Red as plan(s) 7 on the Registry Map, situate in the Townland of CASTLEBAUN, known as DRUMDERG, BALLINALEE, CO. LONGFORD, in the Barony of CRANARD, in the Electoral Division of LISLEA.</del></p> <p><del>The Registration does not extend to the mines and minerals</del></p> <p><del>Date of Registration: 2nd September 1965. Instrument No.1821/5/65. Previous Entry No.46 on Archived Paper Folio.</del></p>	<p><del>From Folio LD5652 Instrument 1821/5/65</del></p>

# Land Registry

County Longford

Folio 8128

<p><b>38</b></p>	<p>The property shown coloured Red as plan(s) 3 on the Registry Map, situate in the Townland of CASTLEBROCK, known as CASTLEBROCK, BALLINALEE, CO. LONGFORD, in the Barony of GRANARD, in the Electoral Division of DRUMMEEL.</p> <p>The Registration does not extend to the mines and minerals</p> <p>Date of Registration: 7th July 1938. Instrument No.334/7/38. Previous Entry No.47 on Archived Paper Folio.</p>	<p>From Folio LD2380 Instrument 334/7/38</p>
<p><b>39</b></p>	<p>The property shown coloured Red as plan(s) 8 on the Registry Map, situate in the Townland of CLOGHCHURNEL, in the Barony of GRANARD, in the Electoral Division of CREEVY.</p> <p>The Registration does not extend to the mines and minerals</p> <p>Date of Registration: 27th November 1962. Instrument No.52/12/62. Previous Entry No.49 on Archived Paper Folio.</p>	<p>From Folio LD2522 Instrument 52/12/62</p>
<p><b>40</b></p>	<p>The property shown coloured Red as plan(s) 33 on the Registry Map, situate in the Townland of CLONTYMULLAN, in the Barony of ARDAGH, in the Electoral Division of FOXHALL.</p> <p>The Registration does not extend to the mines and minerals</p> <p>Date of Registration: 30th November 1949. Instrument No.1583/11/49. Previous Entry No.50 on Archived Paper Folio.</p>	<p>From Folio LD7921 Instrument 1583/11/49</p>

# Land Registry

County Longford

Folio 8128

<p><b>41</b></p>	<p>The property shown coloured Red as plan(s) 80 on the Registry Map, situate in the Townland of CLOONAGH, in the Barony of LONGFORD, in the Electoral Division of BREANRISK.</p> <p>The Registration does not extend to the mines and minerals</p> <p>Date of Registration: 2nd December 1936. Instrument No.1865/37. Previous Entry No.51 on Archived Paper Folio.</p>	<p>From Folio LD6997 Instrument 1865/37</p>
<p><b>42</b></p>	<p>The property shown coloured Red as Plan(s) 40, 41 on the Registry Map, situate in the Townland of CLOONART SOUTH, in the Barony of LONGFORD, in the Electoral Division of NEWTOWN FORBES.</p> <p>The Registration does not extend to the mines and minerals</p> <p>Date of Registration: 25th October 1963. L.R. No.1/68663. Previous Entry No.54 on Archived Paper Folio.</p>	<p>From Folio LD3534 L.R.1/68663</p>
<p><b>43</b></p>	<p>The property shown coloured Red as Plan(s) 43 on the Registry Map, situate in the Townland of CLOONART SOUTH, in the Barony of LONGFORD, in the Electoral Division of NEWTOWN FORBES.</p> <p>The Registration does not extend to the mines and minerals</p> <p>Date of Registration: 25th October 1963. L.R. No.1/68663. Previous Entry No.55 on Archived Paper Folio.</p>	<p>From Folio LD3660 L.R.1/68663</p>

# Land Registry

County Longford

Folio 8128

<p><b>44</b></p>	<p>The property shown coloured Red as Plan(s) 3, 4 on the Registry Map, situate in the Townland of CLOONBONY, in the Barony of RATHCLINE, in the Electoral Division of RATHCLINE.</p> <p>The Registration does not extend to the mines and minerals</p> <p>Date of Registration: 4th March 1955. Instrument No.325/3/55. Previous Entry No.56 on Archived Paper Folio.</p>	<p>From Folio LD5538 Instrument 325/3/55</p>
<p><b>45</b></p>	<p>The property shown coloured Red as plan(s) 18 on the Registry Map, situate in the Townland of CLOONCULLEN, in the Barony of SHRULE, in the Electoral Division of FORGNEY.</p> <p>The Registration does not extend to the mines and minerals</p> <p>Date of Registration: 8th January 1952. Instrument No.467/1/52. Previous Entry No.57 on Archived Paper Folio.</p>	<p>From Folio LD2315 Instrument 467/1/52</p>
<p><b>46</b></p>	<p><del>The property shown coloured Red as plan(s) 59 on the Registry Map, situate in the Townland of CLOONDARA, in the Barony of LONGFORD.</del></p> <p><del>The Registration does not extend to the mines and minerals</del></p> <p><del>Date of Registration — 7th March, 1945 Instrument No. 779/7/44 Previous Entry No. 58 on Archived Paper Folio Note: Property no. 46 closed — Rule 7(2) (see Instrument no. Q2014LR013968R, 26 FEB 2019).</del></p>	<p><del>Instrument 779/7/44</del></p>

# Land Registry

County Longford

Folio 8128

<p>47</p>	<p>The property shown coloured Red as Plan(s) 6 on the Registry Map, situate in the Townland of CLOONIHHER, in the Barony of LONGFORD, in the Electoral Division of NEWTOWN FORBES.</p> <p>The Registration does not extend to the mines and minerals</p> <p>Date of Registration: 27th March 1956. Instrument No.2472/3/56. Previous Entry No.61 on Archived Paper Folio.</p>	<p>From Folio LD1001 Instrument 2472/3/56</p>
<p>48</p>	<p>The property shown coloured Red as Plan(s) 1 on the Registry Map, situate in the Townland of CLOONMACART, in the Barony of LONGFORD, in the Electoral Division of BREANRISK.</p> <p>The Registration does not extend to the mines and minerals</p> <p>Date of Registration: 20th June 1966. Instrument No.1745/6/66. Previous Entry No.62 on Archived Paper Folio.</p>	<p>From Folio LD7288 Instrument 1745/6/66</p>
<p>49</p>	<p><del>The property shown coloured Red as plan(s) 15A on the Registry Map, situate in the Townland of CLOONTURK, known as CLOONTURK, LONGFORD, in the Barony of ARDACH, in the Electoral Division of LONGFORD RURAL.</del></p> <p><del>The Registration does not extend to the mines and minerals</del></p> <p><del>Date of Registration: 30th November 1949. Instrument No.1567/11/49. Previous Entry No.63 on Archived Paper Folio.</del></p>	<p><del>From Folio LD567 Instrument 1567/11/49</del></p>



# Land Registry

County Longford

Folio 8128

<p>50</p>	<p><del>The property shown coloured Red as plan(s) 15 on the Registry Map, situate in the Townland of COMMONS NORTH, in the Barony of RATHCLINE.</del></p> <p><del>The Registration does not extend to the mines and minerals</del></p> <p>Date of Registration - 5th February, 1962 Instrument No. 320/2/62 Previously Entry No. 64 on Archived Paper Folio</p>	
<p>51</p>	<p>The property shown coloured Red as Plan(s) 13 on the Registry Map, situate in the Townland of COOLAMBER, in the Barony of ARDAGH, in the Electoral Division of COOLAMBER.</p> <p>The Registration does not extend to the mines and minerals</p> <p>Date of Registration: 22nd July 1957. Instrument No.1673/7/57. Previous Entry No.65 on Archived Paper Folio.</p>	<p>From Folio LD5249 Instrument 1673/7/57</p>
<p>52</p>	<p>The property shown coloured Red as plan(s) 4 on the Registry Map, situate in the Townland of COOLEESHIL OR RICHFORT, in the Barony of ARDAGH, in the Electoral Division of ARDAGH WEST.</p> <p>The Registration does not extend to the mines and minerals</p> <p>Date of Registration: 2nd August 1951. Instrument No.136/8/51. Previous Entry No.66 on Archived Paper Folio.</p>	<p>From Folio LD6424 Instrument 136/8/51</p>

# Land Registry

County Longford

Folio 8128

<p>53</p>	<p><del>The property shown coloured Red as plan(s) 7A on the Registry Map, situate in the Townland of CORNADOWACH, in the Barony of RATHCLINE.</del></p> <p><del>The Registration does not extend to the mines and minerals</del></p> <p>Date of Registration - 1st August, 1953 Instrument No. 1531/8/54 Previous Entry No. 67 on Archived Paper Folio</p>	
<p>54</p>	<p>The property shown coloured Red as Plan(s) 21 on the Registry Map, situate in the Townland of CORNADOWACH, in the Barony of RATHCLINE, in the Electoral Division of CASHEL WEST.</p> <p>The Registration does not extend to the mines and minerals</p> <p>Date of Registration: 2nd November 1963. Instrument No. 2152/11/63. Previous Entry No. 68 on Archived Paper Folio.</p>	<p>From Folio LD9167 Instrument 2152/11/63</p>
<p>55</p>	<p>The property shown coloured Red as plan(s) 7A on the Registry Map, situate in the Townland of CORRY, in the Barony of LONGFORD.</p> <p>The Registration does not extend to the mines and minerals</p> <p>Date of Registration - 5th May, 1939 L.R. 6A/37022 Previously Entry No. 70 on Archived Paper Folio</p>	<p>L.R. 6A/37022</p>

# Land Registry

County Longford

Folio 8128

<p>56</p>	<p><del>The property shown coloured Red as Plan(s) 7 on the Registry Map, situate in the Townland of CREACH, in the Barony of RATHCLINE, in the Electoral Division of KILCOMMOCK.</del></p> <p><del>The Registration does not extend to the mines and minerals</del></p> <p><del>Date of Registration: 10th December 1958.</del> <del>Instrument No. 901/12/58.</del> <del>Previous Entry No. 71 on Archived Paper Folio.</del></p>	<p><del>From Folio LD2475</del> <del>Instrument 901/12/58</del></p>
<p>57</p>	<p><del>The property shown coloured Red as Plan(s) 7855_1 on the Registry Map, situate in the Town of BALLYMAHON on the North Side of the Road leading to MULLINGAR, in the Townland of CREEVACH BEG, in the Barony of SHRULE, in the Electoral Division of BALLYMAHON.</del></p> <p><del>The Registration does not extend to the mines and minerals</del></p> <p><del>Date of Registration: 16th December 1929.</del> <del>Instrument No. 1487/30. D.O. 9134.</del> <del>Previous Entry No. 72 on Archived Paper Folio.</del></p>	<p><del>From Folio LD7768</del> <del>Instrument 1487/30,</del> <del>D.O. 9134</del></p>
<p>58</p>	<p>The property shown coloured Red as Plan(s) 68 on the Registry Map, situate in the Townland of CREEVAGH BEG, in the Barony of SHRULE, in the Electoral Division of BALLYMAHON.</p> <p>The Registration does not extend to the mines and minerals</p> <p>Date of Registration: 7th February 1938. Instrument No. 329/2/38. Previous Entry No. 73 on Archived Paper Folio.</p>	<p>From Folio LD7768 Instrument 329/2/38</p>

# Land Registry

County Longford

Folio 8128

<p><b>59</b></p>	<p><del>The property shown coloured Red as Plan(s) 80 on the Registry Map, situate in the Townland of CREEVACH BEG, in the Barony of SHRULE, in the Electoral Division of BALLYMAHON.</del></p> <p><del>The Registration does not extend to the mines and minerals</del></p> <p><del>Date of Registration: 27th August 1962.</del> <del>Instrument No. 2084/8/62.</del> <del>Previous Entry No. 74 on Archived Paper Folio.</del></p>	<p><del>From Folio LD7768</del> <del>Instrument 2084/8/62</del></p>
<p><b>60</b></p>	<p><del>The property shown coloured Red as Plan(s) 3 on the Registry Map, situate in the Townland of CREEVY, in the Barony of GRANARD, in the Electoral Division of CREEVY.</del></p> <p><del>The Registration does not extend to the mines and minerals</del></p> <p><del>Date of Registration: 9th July 1934.</del> <del>Instrument No. 12162/34.</del> <del>Previous Entry No. 76 on Archived Paper Folio.</del></p>	<p><del>From Folio LD2543</del> <del>Instrument 12162/34</del></p>
<p><b>61</b></p>	<p><del>The property shown coloured Red as plan(s) 13 on the Registry Map, situate in the Townland of DERRYNACROSS, known as DERNACROSS, BALLINALEE, CO. LONGFORD, in the Barony of LONGFORD, in the Electoral Division of KILLOE.</del></p> <p><del>Date of Registration: 21st April 1965.</del> <del>Instrument No. 1219/5/65.</del> <del>Previous Entry No. 77 on Archived Paper Folio.</del></p>	<p><del>From Folio LD3166</del> <del>Instrument 1219/5/65</del></p>

# Land Registry

County Longford

Folio 8128

<p>62</p>	<p>The property shown coloured Red as plan(s) 2 on the Registry Map, situate in the Townland of DOOROC, in the Barony of LONGFORD, in the Electoral Division of KILLOE.</p> <p>The Registration does not extend to the mines and minerals</p> <p>Date of Registration: 27th August 1938 Instrument Nos. 1844/8/38 and A.O. 17011 Previous Entry No. 79 on Archived Paper Folio</p>	<p>From Folio LD4716 Instrument 1844/8/38, A.O. 17011</p>
<p>63</p>	<p>The property shown coloured Red as Plan(s) 3 on the Registry Map, situate in the Townland of DOOROC, in the Barony of LONGFORD, in the Electoral Division of KILLOE.</p> <p>The Registration does not extend to the mines and minerals</p> <p>Date of Registration: 29th August 1942 Instrument No.935/8/42. Previous Entry No.80 on Archived Paper Folio.</p>	<p>From Folio LD4716 Instrument 935/8/42</p>
<p>64</p>	<p>The property shown coloured Red as plan(s) 4 on the Registry Map, situate in the Townland of DRUMNACOOHA, in the Barony of LONGFORD, in the Electoral Division of KILLOE.</p> <p>The Registration does not extend to the mines and minerals</p> <p>Date of Registration: 28th October 1941. Instrument No.922/10/41. Previous Entry No.83 on Archived Paper Folio.</p>	<p>From Folio LD3201 Instrument 922/10/41</p>

# Land Registry

County Longford

Folio 8128

<p>65</p>	<p>The property shown coloured Red as plan(s) 9 on the Registry Map, situate in the Townland of EDENMORE, known as EDENMORE, BALLINAMUCK, CO. LONGFORD, in the Barony of LONGFORD, in the Electoral Division of BALLINAMUCK EAST.</p> <p>The Registration does not extend to the mines and minerals</p> <p>Date of Registration: 9th July 1934. Instrument No.12184/34. Previous Entry No.84 on Archived Paper Folio.</p>	<p>From Folio LD4089 Instrument 12184/34</p>
<p>66</p>	<p>The property shown coloured Red as plan(s) 15A, 133, DG9GQ, DG9GU on the Registry Map, situate in the Townland of EDGEWORTHSTOWN, known as 17 SAINT PATRICKS TERRACE, EDGEWORTHSTOWN, CO. LONGFORD, N39 KF80, in the Barony of ARDAGH, in the Electoral Division of MEATHAS TRUIM.</p> <p>The Registration does not extend to the mines and minerals</p> <p>Date of Registration - 25th March 1939 Instrument Nos. 1289/3/39 and APP. 16163 Previous Entry No. 85 on Archived Paper Folio Note:- Boundaries amended Instrument No. W8557/94 Plan DG9GO added under D2017LR122921D</p>	<p>Instrument 1289/3/39, APP. 16163</p>
<p>67</p>	<p>The property shown coloured Red as Plan(s) 9 on the Registry Map, situate on the North Side of Church Street in the Town of EDGEWORTHSTOWN, in the Townland of EDGEWORTHSTOWN, in the Barony of ARDAGH, in the Electoral Division of MEATHAS TRUIM.</p> <p>The Registration does not extend to the mines and minerals</p> <p>Date of Registration: 31st May 1945. Instrument No.341/5/45. Previous Entry No.86 on Archived Paper Folio.</p>	<p>Instrument 341/5/45</p>



# Land Registry

County Longford

Folio 8128

<p>68</p>	<p>The property shown coloured Red as plan(s) 50 on the Registry Map, situate in the Townland of ENYBEGS, in the Barony of LONGFORD, in the Electoral Division of DRUMLISH.</p> <p>The Registration does not extend to the mines and minerals</p> <p>Date of Registration: 31st October 1962. Instrument No.63/11/62. Previous Entry No.87 on Archived Paper Folio.</p>	<p>From Folio LD33 Instrument 63/11/62</p>
<p>69</p>	<p>The property shown coloured Red as plan(s) 43 on the Registry Map, situate in the Townland of ESKER SOUTH, in the Barony of LONGFORD, in the Electoral Division of AGHABOY.</p> <p>The Registration does not extend to the mines and minerals</p> <p>Date of Registration: 21st November 1963. Instrument No.2151/11/63. Previous Entry No.88 on Archived Paper Folio.</p>	<p>From Folio LD4625 Instrument 2151/11/63</p>
<p>70</p>	<p>The property shown coloured Red as plan(s) 26 on the Registry Map, situate in the Townland of FERAGHFAD, in the Barony of ARDAGH, in the Electoral Division of LONGFORD RURAL.</p> <p>The Registration does not extend to the mines and minerals</p> <p>Date of Registration: 11th July 1941. Instrument No.432/7/41. Previous Entry No.89 on Archived Paper Folio.</p>	<p>From Folio LD4393 Instrument 432/7/41</p>

# Land Registry

County Longford

Folio 8128

<p><b>71</b></p>	<p>The property shown coloured Red as Plan(s) 43 on the Registry Map, situate in the Parish of BALLYMACORMICK, in the Townland of FERAGHFAD, in the Barony of ARDAGH, in the Electoral Division of LONGFORD RURAL.</p> <p>The Registration does not extend to the mines and minerals</p> <p>Date of Registration: 26th October 1953. Instrument No.224/11/53. Previous Entry No.91 on Archived Paper Folio.</p>	<p>From Folio LD4379 Instrument 224/11/53</p>
<p><b>72</b></p>	<p>The property shown coloured Red as plan(s) 29 on the Registry Map, situate in the Townland of GAIGUE, in the Barony of LONGFORD, in the Electoral Division of KILLOE.</p> <p>The Registration does not extend to the mines and minerals</p> <p>Date of Registration: 2nd August 1951 Instrument No.146/8/51. Previous Entry No.93 on Archived Paper Folio.</p>	<p>From Folio LD3397 Instrument 146/8/51</p>
<p><b>73</b></p>	<p>The property shown coloured Red as plan(s) 8 on the Registry Map, situate in the Townland of GLENMORE, in the Barony of MOYDOW, in the Electoral Division of KILCOMMOCK.</p> <p>The Registration does not extend to the mines and minerals</p> <p>Date of Registration: 5th September, 1958 Instrument No. 447/9/58 Previous Entry No. 97 on Archived Paper Folio</p>	<p>From Folio LD2494 Instrument 447/9/58</p>

# Land Registry

County Longford

Folio 8128

<p><b>74</b></p>	<p>The property shown coloured Red as Plan(s) 7 on the Registry Map, situate in the Townland of GRAGH, in the Barony of MOYDOW, in the Electoral Division of MOYDOW.</p> <p>The Registration does not extend to the mines and minerals</p> <p>Date of Registration: 5th May 1962. Instrument No.725/5/62. Previous Entry No.98 on Archived Paper Folio.</p>	<p>From Folio LD4766 Instrument 725/5/62</p>
<p><b>75</b></p>	<p>The property shown coloured Red as plan(s) 2 on the Registry Map, situate in the Townland of INCHMORE, in the Barony of GRANARD, in the Electoral Division of SONNAGH.</p> <p>The Registration does not extend to the mines and minerals</p> <p>Date of Registration: 29th October, 1963 L.R. 10/68670 Previous Entry No. 99 on Archived Paper Folio</p>	<p>From Folio LD6843 L.R. 10/68670</p>
<p><b>76</b></p>	<p>The property shown coloured Red as Plan(s) 23 on the Registry Map, situate in the Townland of KEENAGH, in the Barony of RATHCLINE, in the Electoral Division of KILCOMMOCK.</p> <p>The Registration does not extend to the mines and minerals</p> <p>Date of Registration: 23rd July 1937. Instrument No.715/4/38. Previous Entry No.100A on Archived Paper Folio.</p>	<p>From Folio LD7996 Instrument 715/4/38</p>

# Land Registry

County Longford

Folio 8128

<p><b>77</b></p>	<p><del>The property shown coloured Red as plan(s) 30 on the Registry Map, situate in the Townland of KEENACH, in the Barony of RATHCLINE.</del></p> <p><del>The Registration does not extend to the mines and minerals</del></p> <p>Date of Registration - 19th March, 1954 Instrument No. 807/4/54 Previous Entry No. 101 on Archived Paper Folio</p>	
<p><b>78</b></p>	<p>The property shown coloured Red as plan(s) 7 on the Registry Map, situate in the Townland of KILLEENBOY, in the Barony of SHRULE, in the Electoral Division of AGHARRA.</p> <p>The Registration does not extend to the mines and minerals</p> <p>Date of Registration: 20th July 1944. Instrument No.779/7/44. Previous Entry No.103 on Archived Paper Folio.</p>	<p>From Folio LD1731 Instrument 779/7/44</p>
<p><b>79</b></p>	<p>The property shown coloured Red as Plan(s) 3 on the Registry Map, situate in the Townland of KILLEENDOWD, in the Barony of MOYDOW, in the Electoral Division of DOORY.</p> <p>The Registration does not extend to the mines and minerals</p> <p>Date of Registration: 19th February 1954. Instrument No.196/3/54. Previous Entry No.104 on Archived Paper Folio.</p>	<p>From Folio LD2719 Instrument 196/3/54</p>

# Land Registry

County Longford

Folio 8128

<p>80</p>	<p>The property shown coloured Red as plan(s) 9 on the Registry Map, situate in the Townland of KILNASHEE, in the Barony of LONGFORD, in the Electoral Division of BREANRISK.</p> <p>The Registration does not extend to the mines and minerals</p> <p>Date of Registration: 1st March 1939. Instrument No.61/3/39. Previous Entry No.105 on Archived Paper Folio.</p>	<p>From Folio LD7292 Instrument 61/3/39</p>
<p>81</p>	<p>The property shown coloured Red as Plan(s) 30 on the Registry Map, situate in the Townland of KILLSALLAGH, in the Barony of ARDAGH, in the Electoral Division of BALLYMUIGH.</p> <p>The Registration does not extend to the mines and minerals</p> <p>Date of Registration: 11th July 1941. Instrument No.432/7/41. Previous Entry No.106 on Archived Paper Folio.</p>	<p>From Folio LD4977 Instrument 432/7/41</p>
<p>82</p>	<p>The property shown coloured Red as plan(s) 15 on the Registry Map, situate in the Townland of KILLSALLAGH, in the Barony of ARDAGH, in the Electoral Division of BALLYMUIGH.</p> <p>The Registration does not extend to the mines and minerals</p> <p>Date of Registration: 2nd August 1951. Instrument No.132/8/51. Previous Entry No.107 on Archived Paper Folio.</p>	<p>From Folio LD4968 Instrument 132/8/51</p>

# Land Registry

County Longford

Folio 8128

<p><b>83</b></p>	<p>The property shown coloured Red as plan(s) 5 on the Registry Map, situate in the Townland of KILTYBEGS, in the Barony of ARDAGH.</p> <p>The Registration does not extend to the mines and minerals</p> <p>Date of Registration - 6th March, 1945 Instrument No. 779/7/44 Previous Entry No. 108 on Archived Paper Folio Boundaries revised, 23/05/2016, See Instrument Q2014LR013971K.</p>	<p>Instrument 779/7/44</p>
<p><b>84</b></p>	<p>The property shown coloured Red as Plan(s) 50 on the Registry Map, situate in the Townland of KINARD, in the Barony of ARDAGH, in the Electoral Division of FOXHALL.</p> <p>The Registration does not extend to the mines and minerals</p> <p>Date of Registration: 2nd January 1963. Instrument No.344/1/63. Previous Entry No.109 on Archived Paper Folio.</p>	<p>From Folio LD8843 Instrument 344/1/63</p>
<p><b>85</b></p>	<p>The property shown coloured Red as Plan(s) 9 on the Registry Map, situate in the Townland of KNOCK, in the Barony of RATHCLINE, in the Electoral Division of RATHCLINE.</p> <p>The Registration does not extend to the mines and minerals</p> <p>Date of Registration: 7th October 1940. Instrument No.252/10/40. Previous Entry No.110 on Archived Paper Folio.</p>	<p>From Folio LD1050 Instrument 252/10/40</p>



# Land Registry

County Longford

Folio 8128

<p>86</p>	<p>The property shown coloured Red as Plan(s) 12 on the Registry Map, situate in the Townland of KNOCK, in the Barony of RATHCLINE, in the Electoral Division of RATHCLINE.</p> <p>The Registration does not extend to the mines and minerals</p> <p>Date of Registration: 14th March 1945. Instrument No.779/7/44. Previous Entry No.111 on Archived Paper Folio.</p>	<p>Instrument 779/7/44</p>
<p>87</p>	<p>The property shown coloured Red as Plan(s) 24 on the Registry Map, situate in the Townland of KNOCK, in the Barony of RATHCLINE, in the Electoral Division of RATHCLINE.</p> <p>The Registration does not extend to the mines and minerals</p> <p>Date of Registration: 5th November 1954. Instrument No.654/11/54. Previous Entry No.112 on Archived Paper Folio.</p>	<p>From Folio LD1050 Instrument 654/11/54</p>
<p>88</p>	<p>The property shown coloured Red as plan(s) 26 on the Registry Map, situate in the Townland of KNOCK, in the Barony of RATHCLINE, in the Electoral Division of RATHCLINE.</p> <p>The Registration does not extend to the mines and minerals</p> <p>Date of Registration: 14th March 1955. Instrument No. 327/3/55 Previous Entry No. 113 on Archived Paper Folio</p>	<p>From Folio LD1044 Instrument 327/3/55</p>

# Land Registry

County Longford

Folio 8128

<p>89</p>	<p>The property shown coloured Red as Plan(s) 29 on the Registry Map, situate in the Townland of KNOCK, in the Barony of RATHCLINE, in the Electoral Division of RATHCLINE.</p> <p>The Registration does not extend to the mines and minerals</p> <p>Boundary amended under D2014LR032860Y - Note added under Rule 7 under Q2014LR021951B - 16th Dec 2014 Date of Registration: 27th June 1955. Instrument No.71/7/55. Previous Entry No.114 on Archived Paper Folio.</p>	<p>From Folio LD9294 Instrument 71/7/55</p>
<p>90</p>	<p>The property shown coloured Red as plan(s) 45 on the Registry Map, situate in the Parish of TEMPLEMICHAEL, in the Townland of KNOCKAHAW, in the Barony of ARDAGH, in the Electoral Division of LONGFORD RURAL.</p> <p>The Registration does not extend to the mines and minerals</p> <p>Date of Registration: 13th January 1954. Instrument No.2164/1/54. Previous Entry No.115 on Archived Paper Folio.</p>	<p>From Folio LD9298 Instrument 2164/1/54</p>
<p>91</p>	<p>The property shown coloured Red as Plan(s) 44, 43 on the Registry Map, situate in the Parish of TEMPLEMICHAEL, in the Townland of KNOCKAHAW, in the Barony of ARDAGH, in the Electoral Division of LONGFORD RURAL.</p> <p>The Registration does not extend to the mines and minerals</p> <p>Date of Registration: 13th January 1954. Instrument No.2159/1/54. Previous Entry No.116 on Archived Paper Folio.</p>	<p>From Folio LD4417 Instrument 2159/1/54</p>

# Land Registry

County Longford

Folio 8128

<p><b>92</b></p>	<p>The property shown coloured Red as plan(s) 47 on the Registry Map, situate in the Parish of TEMPLEMICHAEL, in the Townland of KNOCKAHAW, in the Barony of ARDAGH, in the Electoral Division of LONGFORD RURAL.</p> <p>The Registration does not extend to the mines and minerals</p> <p>Date of Registration: 5th March 1954. Instrument No.1602/3/54. Previous Entry No.117 on Archived Paper Folio.</p>	<p>From Folio LD4408 Instrument 1602/3/54</p>
<p><b>93</b></p>	<p>The property shown coloured Red as Plan(s) 48 on the Registry Map, situate on the North Side of the Road leading from Longford, in the Parish of TEMPLEMICHAEL, in the Townland of KNOCKAHAW, in the Barony of ARDAGH, in the Electoral Division of LONGFORD RURAL.</p> <p>The Registration does not extend to the mines and minerals</p> <p>Date of Registration: 16th February 1955. Instrument No.1286/2/55. Previous Entry No.118 on Archived Paper Folio.</p>	<p>From Folio LD8474 Instrument 1286/2/55</p>
<p><b>94</b></p>	<p>The property shown coloured Red as Plan(s) 3 on the Registry Map, situate in the Townland of KNOCKMARTIN, in the Barony of LONGFORD, in the Electoral Division of CALDRAGH.</p> <p>The Registration does not extend to the mines and minerals</p> <p>Date of Registration: 6th March 1945. Instrument No.779/7/44. Previous Entry No.120 on Archived Paper Folio.</p>	<p>Instrument 779/7/44</p>

# Land Registry

County Longford

Folio 8128

<p>95</p>	<p>The property shown coloured Red as Plan(s) 8 on the Registry Map, situate in the Townland of LAMAGH, in the Barony of LONGFORD, in the Electoral Division of CALDRAGH.</p> <p>The Registration does not extend to the mines and minerals</p> <p>Date of Registration: 19th September 1932. Instrument No.14174/32. A.O.11110. Previous Entry No.121 on Archived Paper Folio.</p>	<p>From Folio LD7621 Instrument 14174/32, A.O.11110</p>
<p>96</p>	<p>The property shown coloured Red as Plan(s) 14 on the Registry Map, situate in the Townland of LAMAGH, in the Barony of LONGFORD, in the Electoral Division of CALDRAGH.</p> <p>The Registration does not extend to the mines and minerals</p> <p>Date of Registration: 8th December 1958. Instrument No.643/12/58. Previous Entry No.122 on Archived Paper Folio.</p>	<p>From Folio LD7624 Instrument 643/12/58</p>
<p>97</p>	<p>The property shown coloured Red as Plan(s) 19 on the Registry Map, situate in the Townland of LAMAGH, in the Barony of LONGFORD, in the Electoral Division of CALDRAGH.</p> <p>The Registration does not extend to the mines and minerals</p> <p>Date of Registration: 9th April 1959. Instrument No.641/4/59. Previous Entry No.123 on Archived Paper Folio.</p>	<p>From Folio LD9728 Instrument 641/4/59</p>

# Land Registry

County Longford

Folio 8128

<p>98</p>	<p>The property shown coloured Red as Plan(s) 23 on the Registry Map, situate in the Townland of LAMAGH, in the Barony of LONGFORD, in the Electoral Division of CALDRAGH.</p> <p>The Registration does not extend to the mines and minerals</p> <p>Date of Registration: 25th July 1962. Instrument No.2586/7/62. Previous Entry No.124 on Archived Paper Folio.</p>	<p>From Folio LD9729 Instrument 2586/7/62</p>
<p>99</p>	<p><del>The property shown coloured Red as Plan(s) 7 on the Registry Map, situate in the Townland of LISLON, in the Barony of SHRULE, in the Electoral Division of BALLYMAHON.</del></p> <p><del>The Registration does not extend to the mines and minerals</del></p> <p><del>Date of Registration: 29th October 1958. Instrument No.2753/10/58. Previous Entry No.126 on Archived Paper Folio.</del></p>	<p><del>From Folio LD2506 Instrument 2753/10/58</del></p>
<p>100</p>	<p>The property shown coloured Red as Plan(s) 9 on the Registry Map, situate in the Townland of LISMAGONEEN, in the Barony of GRANARD, in the Electoral Division of KNOCKANBAUN.</p> <p>The Registration does not extend to the mines and minerals</p> <p>Date of Registration: 29th August 1952. Instrument No.1684/8/52. Previous Entry No.127 on Archived Paper Folio.</p>	<p>From Folio LD1724 Instrument 1684/8/52</p>

# Land Registry

County Longford

Folio 8128

<p><b>101</b></p>	<p>The property shown coloured Red as plan(s) 11 on the Registry Map, situate in the Townland of LISMAGONEEN, in the Barony of GRANARD, in the Electoral Division of KNOCKANBAUN.</p> <p>The Registration does not extend to the mines and minerals</p> <p>Date of Registration: 17th December 1957. Instrument No.1381/12/57. Previous Entry No.128 on Archivr Paper Folio.</p>	<p>From Folio LD1725 Instrument 1381/12/57</p>
<p><del><b>102</b></del></p>	<p><del>The property shown coloured Red as Plan(s) 11 on the Registry Map, situate in the Townland of LISRACHTIGAN, known as LISRACHTIGAN, COOLARTY, CO. LONGFORD, in the Barony of GRANARD, in the Electoral Division of MILLTOWN.</del></p> <p><del>The Registration does not extend to the mines and minerals</del></p> <p><del>Date of Registration: 21st November 1939. Previous Entry No.129 on Archived Paper Folio.</del></p>	
<p><b>103</b></p>	<p>The property shown coloured Red as Plan(s) 7 on the Registry Map, situate in the Townland of LISSAMEEN, in the Barony of GRANARD, in the Electoral Division of CURRYGRANE.</p> <p>The Registration does not extend to the mines and minerals</p> <p>Date of Registration: 10th March 1948. Instrument No.587/3/48. Previously Entry No.130 on Archived Paper Folio.</p>	<p>From Folio LD7096 Instrument 587/3/48, A.O.26534</p>

# Land Registry

County Longford

Folio 8128

<b>104</b>	<p><del>The property shown coloured Red as plan(s) 8A on the Registry Map, situate in the Townland of MINARD, in the Barony of LONGFORD.</del></p> <p><del>The Registration does not extend to the mines and minerals</del></p> <p><del>Date of Registration — 28th March, 1952</del>  <del>L.R. 16/53314</del>  <del>Previous Entry No. 134 on Archived Paper Folio "Amended Rule 7(1)" Q2014LR013970J 13th Apr 2016</del></p>	<p><del>L.R. 16/53314</del></p>
<b>105</b>	<p><del>The property shown coloured Red as plan(s) 22 on the Registry Map, situate in the Townland of PRUCKLISH, in the Barony of LONGFORD, in the Electoral Division of BREANRISK.</del></p> <p><del>The Registration does not extend to the mines and minerals</del></p> <p><del>Date of Registration — 3rd February, 1956</del>  <del>Instrument No. 471/2/56</del>  <del>Previous Entry No. 137 on Archived Paper Folio</del></p>	<p><del>From Folio LD5353</del>  <del>Instrument 471/2/56</del></p>
<b>106</b>	<p>The property shown coloured Red as plan(s) 12, 14, 15, 11 on the Registry Map, situate in the Townland of RANAGHAN, in the Barony of GRANARD, in the Electoral Division of ABBEYLARA.</p> <p>The Registration does not extend to the mines and minerals</p> <p>Note: The boundary of plan 12 has been rectified. See Instrument D2016LR074225E. 13-JUN-2016.          Date of Registration - 8th September, 1936          App. 14843 Vol. 325. Pg 12, 9851/367, 9852/36          Previous Entry No. 138 on Archived Paper Folio</p>	<p>Instrument APP.          14843, VOL, 325 PG          12, 9852/36, 9851/36</p>

# Land Registry

County Longford

Folio 8128

<p><b>107</b></p>	<p>The property shown coloured Red as Plan(s) 5 on the Registry Map, situate in the Townland of RATHCLINE, in the Barony of RATHCLINE, in the Electoral Division of RATHCLINE.</p> <p>The Registration does not extend to the mines and minerals</p> <p>Date of Registration: 9th July 1934 Instrument No.12860/34 Previous Entry No. 139 on Archived Paper Folio</p>	<p>From Folio LD2006 Instrument 12860/34</p>
<p><b>108</b></p>	<p>The property shown coloured Red as Plan(s) 9 on the Registry Map, situate in the Townland of RATHCLINE, in the Barony of RATHCLINE, in the Electoral Division of RATHCLINE.</p> <p>The Registration does not extend to the mines and minerals</p> <p>Date of Registration: 21st November 1936. Instrument No.1866/37. Previous Entry No.140 on Archived Paper Folio.</p>	<p>From Folio LD1079 Instrument 1866/37</p>
<p><b>109</b></p>	<p>The property shown coloured Red as plan(s) 23 on the Registry Map, situate in the Townland of RATHMORE, in the Barony of SHRULE, in the Electoral Division of BALLYMAHON.</p> <p>The Registration does not extend to the mines and minerals</p> <p>Note:- Ministerial amending order Instrument No. W7464/81 Date of Registration: 30th November 1949. Instrument No.1579/11/49. Previous Entry No.141 on Archived Paper Folio.</p>	<p>From Folio LD5795 Instrument 1579/11/49</p>



# Land Registry

County Longford

Folio 8128

<p><b>110</b></p>	<p>The property shown coloured Red as Plan(s) 21A on the Registry Map, situate in the Townland of RATHMORE, in the Barony of SHRULE, in the Electoral Division of BALLYMAHON.</p> <p>The Registration does not extend to the mines and minerals</p> <p>Date of Registration: 8th October 1965. Instrument No.188/7/65. Previous Entry No.142 on Archived Paper Folio.</p>	<p>From Folio LD5797 Instrument 188/7/65</p>
<p><b>111</b></p>	<p>The property shown coloured Red as Plan(s) 6 on the Registry Map, situate in the Townland of SHARVOGE, known as SHARVOGE, KILLASHEE, CO. LONGFORD, in the Barony of MOYDOW in the Electoral Division of KILLASHEE.</p> <p>The Registration does not extend to the mines and minerals</p> <p>Date of Registration: 9th July 1934. Instrument No.12117/34. Previous Entry No.143 on Archived Paper Folio.</p>	<p>From Folio LD940 Instrument 12117/34</p>
<p><b>112</b></p>	<p><del>The property shown coloured Red as plan(s) 27 on the Registry Map, situate in the Townland of SMEAR, in the Barony of CRANARD.</del></p> <p><del>The Registration does not extend to the mines and minerals</del></p> <p>Date of Registration - 16th July, 1954 Instrument No. 1531/8/54 Previous Entry No. 144 on Archived Paper Folio</p>	

# Land Registry

County Longford

Folio 8128

<p><b>113</b></p>	<p>The property shown coloured Red as plan(s) 29 on the Registry Map, situate in the Townland of SMEAR, in the Barony of GRANARD, in the Electoral Division of COLUMBKILLE.</p> <p>The Registration does not extend to the mines and minerals</p> <p>Date of Registration: 12th June 1956. Instrument No.1019/6/56. Previous Entry No.145 on Archived Paper Folio.</p>	<p>From Folio LD1803 Instrument 1019/6/56</p>
<p><del><b>114</b></del></p>	<p><del>The property shown coloured Red as Plan(s) 1 on the Registry Map, situate in the Townland of SPRINGTOWN, known as SPRINGTOWN, GRANARD, CO. LONGFORD, in the Barony of GRANARD, in the Electoral Division of ABBEYLARA.</del></p> <p><del>The Registration does not extend to the mines and minerals</del></p> <p><del>Date of Registration: 15th February 1935. Instrument No.4196/35. Previous Entry No.146 on Archived Paper Folio.</del></p>	<p><del>From Folio LD3018 Instrument 4196/35</del></p>
<p><del><b>115</b></del></p>	<p><del>The property shown coloured Red as Plan(s) 11 on the Registry Map, situate in the Townland of SPRINGTOWN, in the Barony of GRANARD, in the Electoral Division of ABBEYLARA.</del></p> <p><del>The Registration does not extend to the mines and minerals</del></p> <p><del>Date of Registration: 9th April 1951. Instrument No.468/4/51, A.O.30590. Previous Entry No.147 on Archived Paper Folio.</del></p>	<p><del>From Folio LD3019 Instrument 468/4/51, A.O.30590</del></p>

# Land Registry

County Longford

Folio 8128

<p><b>116</b></p>	<p><del>The property shown coloured Red as Plan(s) 17 on the Registry Map, situate in the Townland of SPRINCTOWN, in the Barony of CRANARD, in the Electoral Division of ABBEYLARA.</del></p> <p><del>The Registration does not extend to the mines and minerals</del></p> <p><del>Date of Registration: 7th October 1966.</del> <del>Instrument No.1329/10/66.</del> <del>Previous Entry No.148 on Archived Paper Folio.</del></p>	<p><del>From Folio LD3019</del> <del>Instrument 1329/10/66</del></p>
<p><b>117</b></p>	<p>The property shown coloured Red as plan(s) 79 on the Registry Map, situate in the Parish of TEMPLEMICHAEL, in the Townland of TOWNPARKS, in the Barony of ARDAGH, in the Electoral Division of LONGFORD No. 1 URBAN.</p> <p>The Registration does not extend to the mines and minerals</p> <p>Date of Registration: 31st December 1960. Instrument No.2259/12/60. Previous Entry No.150 on Archived Paper Folio.</p>	<p>From Folio LD8658 Instrument 2259/12/60</p>
<p><b>118</b></p>	<p><del>The property shown coloured Red as Plan(s) 17 on the Registry Map, situate in the Townland of TOWNPARKS, in the Barony of LONGFORD, in the Electoral Division of NEWTOWN FORBES.</del></p> <p><del>The Registration does not extend to the mines and minerals</del></p> <p><del>Date of Registration: 17th August 1963.</del> <del>Instrument No.2294/8/63.</del> <del>Previous Entry No.151 on Archived Paper Folio.</del></p>	<p><del>From Folio LD2420</del> <del>Instrument 2294/8/63</del></p>

# Land Registry

County Longford

Folio 8128

<p><b>119</b></p>	<p>The property shown coloured Red as Plan(s) 3, 5 on the Registry Map, situate in the Townland of TWENTYACRES, in the Barony of ARDAGH, in the Electoral Division of ARDAGH EAST.</p> <p>The Registration does not extend to the mines and minerals</p> <p>Date of Registration: 12th June 1936. Instrument No.8902/36. Previous Entry No.152 on Archived Paper Folio.</p>	<p>From Folio LD6207 Instrument 8902/36</p>
<p><b>120</b></p>	<p>The property shown coloured Red as Plan(s) 12 on the Registry Map, situate in the Townland of WILLSBROOK, in the Barony of GRANARD, in the Electoral Division of MILLTOWN.</p> <p>The Registration does not extend to the mines and minerals</p> <p>Date of Registration: 12th January 1953 Instrument No.724/1/53 Previous Entry No. 153 on Archived Paper Folio</p>	<p>From Folio LD2911 Instrument 724/1/53</p>
<p><b>121</b></p>	<p>The property shown coloured Red as Plan(s) 15 on the Registry Map, situate in the Townland of WILLSBROOK, in the Barony of GRANARD, in the Electoral Division of MILLTOWN.</p> <p>The Registration does not extend to the mines and minerals</p> <p>Date of Registration: 1st February 1955. Instrument No.63/2/55. Previous Entry No.154 on Archived Paper Folio.</p>	<p>From Folio LD2911 Instrument 63/2/55</p>

# Land Registry

County Longford

Folio 8128

<p><b>122</b></p>	<p>The property shown coloured Red as Plan(s) 10B on the Registry Map, situate in the Townland of KEENAGH, in the Barony of RATHCLINE, in the Electoral Division of KILCOMMOCK.</p> <p>The Registration does not extend to the mines and minerals</p> <p>Date of Registration: 5th December 1974. Instrument No.J3638/74. Previous Entry No.156 on Archived Paper Folio.</p>	<p>From Folio LD7930 Instrument J3638/74</p>
<p><b>123</b></p>	<p>The property shown coloured Red as plan(s) 109 on the Registry Map, situate in the Townland of CLOONDARA, in the Barony of LONGFORD, in the Electoral Division of CLOONDARA.</p> <p>The Registration does not extend to the mines and minerals</p> <p>Date of Registration: 25th May 1976. Instrument No. X1687/76. Previous Entry No.158 on Archived Paper Folio.</p>	<p>From Folio LD5209 Instrument X1687/76</p>
<p><b>124</b></p>	<p>The property shown coloured Red as plan(s) 20, 21 on the Registry Map, situate in the Townland of KNOCKANBOY, in the Barony of ARDAGH, in the Electoral Division of LONGFORD RURAL.</p> <p>The Registration does not extend to the mines and minerals</p> <p>Date of Registration: 6th February 1976. Instrument No.X447/76. Previous Entry No.159 on Archived Paper Folio.</p>	<p>From Folio LD3088 Instrument X447/76</p>

# Land Registry

County Longford

Folio 8128

<p><b>125</b></p>	<p>The property shown coloured Red as plan(s) 114 on the Registry Map, situate in the Townland of CLOONDARA, in the Barony of LONGFORD, in the Electoral Division of CLOONDARA.</p> <p>The Registration does not extend to the mines and minerals</p> <p>Date of Registration: 4th February 1977 Instrument No. X475/77 Previous Entry No. 160 on Archived Paper Folio</p>	<p>From Folio LD10252 Instrument X475/77</p>
<p><del><b>126</b></del></p>	<p><del>The property shown coloured Red as Plan(s) 13 on the Registry Map, situate in the Townland of MULLINROE, in the Barony of GRANARD, in the Electoral Division of GREEVY.</del></p> <p><del>The Registration does not extend to the mines and minerals</del></p> <p><del>Date of Registration: 1st May 1978. Instrument No. W2146/78. Previous Entry No. 161 on Archived Paper Folio.</del></p>	<p><del>From Folio LD2779 Instrument W2146/78</del></p>
<p><b>127</b></p>	<p>The property shown coloured Red as Plan(s) 5 on the Registry Map, situate in the Townland of KILNASAVOGE, in the Barony of ARDAGH, in the Electoral Division of LONGFORD RURAL.</p> <p>The Registration does not extend to the mines and minerals</p> <p>Date of Registration: 13th January 1954. Instrument No. 2158/1/54. Previous Entry No. 164 on Archived Paper Folio.</p>	<p>From Folio LD4441 Instrument 2158/1/54</p>
<p><del><b>128</b></del></p>	<p><del>The property shown coloured Red as plan(s) 10 on the Registry Map, situate in the Townland of CROWDRUMMAN, in the Barony of LONGFORD.</del></p> <p><del>The Registration does not extend to the mines and minerals</del></p>	

# Land Registry

County Longford

Folio 8128

<p><b>129</b></p>	<p><del>The property shown coloured Red as plan(s) 8 on the Registry Map, situate in the Townland of LISSAMEEN, in the Barony of CRANARD.</del></p> <p><del>The Registration does not extend to the mines and minerals</del></p> <p style="text-align: center; color: red;"><i>For inspection purposes only. Consent of copyright owner required for any other use.</i></p>	
-------------------	---	--

**1** 29-OCT-1963  
L.R. 10/68670

There is appurtenant to the property No. 75 a right to pass and repass on foot and with horses or other animals with or without carts and other conveyances and for every purpose over part of the Townland of Culray, by the way coloured yellow and lettered E,F,G on the Registry Map thereof (O.S. 6).

# Land Registry

County Longford

Folio 8128

## Part 1(B) - Property Parts Transferred

No.	Prop No:	Instrument:	Date:	Area(Hectares):	Plan:	Folio No:
12	37	D2014LR083681J	25-AUG-2014		7	LD17922F
13	32	D2015LR050738M	20-APR-2015		30	LD18006F
14	118	D2015LR050739N	20-APR-2015		17	LD18007F
15	102	D2013LR093759K	04-NOV-2013		11	LD18016F
16	11	D2015LR075117V	09-JUN-2015		7	LD18051F
17	12	D2015LR075117V	09-JUN-2015		8	LD18051F
18	126	D2015LR075119X	09-JUN-2015		13	LD18053F
19	23	D2015LR075120P	09-JUN-2015		17	LD18054F
20	115	D2015LR075121Q	09-JUN-2015		11	LD18055F
21	116	D2015LR075121Q	09-JUN-2015		17	LD18055F
24	57	D2016LR078613K	16-JUN-2016		7855_1	LD18287F
25	59	D2016LR078613K	16-JUN-2016		80	LD18287F
26	105	D2016LR078616P	16-JUN-2016		22	LD18288F
27	61	D2016LR078618R	16-JUN-2016		13	LD18289F
28	56	D2016LR078621K	16-JUN-2016		7	LD18290F
29	114	D2016LR161973C	29-NOV-2016		1	LD18660F
30	49	D2019LR088919U	17-JUN-2019		15A	LD495F
31	60	D2019LR144208B	27-SEP-2019		3	LD2592F
32	99	D2016LR047298X	05-APR-2016		7	LD19125F



# Land Registry

County Longford

Folio 8128

## Part 2 - Ownership

Title of property no. 1, 2, 4, 7, 10, 18, 19, 20, 24, 25,  
27, 28, 31, 33, 34, 35, 36, 39, 42, 43, 55, 62, 63, 71,  
75, 76, 81, 88, 89, 95, 96, 97, 98, 100, 103, 117, 120,  
121 POSSESSORY

Title of property no. 3, 5, 6, 13, 15, 16, 17, 21, 22,  
26, 30, 38, 40, 41, 44, 45, 47, 48, 51, 52, 54, 58, 64,  
65, 66, 67, 68, 69, 70, 72, 73, 74, 78, 79, 80, 82, 83,  
84, 85, 86, 87, 90, 91, 92, 93, 94, 101, 106, 107, 108,  
109, 110, 111, 113, 119, 122, 123, 124, 125, 127 ABSOLUTE

Title of property no. 14 POSSESSORY FIAT 1-NOV-1923

No.	The devolution of the property is subject to the provisions of Part II of the Succession Act, 1965
1	<p>29-MAR-1951 LONGFORD COUNTY COUNCIL is full owner. 1619/3/51</p> <p>Note:- See individual properties for Date of Registration and Instrument No.</p>

# Land Registry

County Longford

Folio 8128

## Part 3 - Burdens and Notices of Burdens

No.	Particulars
1	The property Nos. 56, 57, 59, 73, 77, 79, 83, 120 are subject to the sporting rights within the meaning of the Irish Land Act, 1903, reserved by Fiat of the Land Commission.
2	The property Nos. 42, 43, 75, 97, 98, 104 are subject to the fishing rights and fisheries (if any) excepted by Fiat of the Land Commission.
3	The property Nos. 95, 96, are subject to the fishing rights and fisheries reserved by Section 45 of the Land Act, 1923, as amended by Section 3 of the Land Act , 1929.
4	The property No.15 is subject to the fishings of Lough Gowna, reserved by Fiat of the Land Commission together with the right to use the part of the property coloured green on the Map for the purpose of landing thereon and fishing therefrom.
5	There is excepted out of the property No.47 the exclusive right of shooting and taking game.
6	A charge in favour of Margaret Dolan for all moneys (not exceeding £16) which she is liable to pay as personal representative of Mary Trimble (deceased). Note: This charge affects the property No.100 only.
7	The property No.110 is subject to the concurrent sporting rights reserved in a Fee Farm Grant dated 26th January 1861 or in any superior grant affecting the property.
8	The property No.120 is subject to all the minerals and sporting rights excepted and reserved in a Fee Farm Grant dated 6th February 1694 or in any superior lease or grant affecting the property to John Percival his heirs and assigns.
9	Transfer Order dated the 12-NOV-1977 from LONGFORD COUNTY COUNCIL to Patrick Martin of part of the property edged GREEN and numbered

# Land Registry

County Longford

Folio 8128

		<p>1A on Plan 27 thereof on the Registry Map. Term: 150 years from 01-AUG-1975. Rent: £0.05 (if demanded) Note: The title to this Transfer Order is registered on Folio LD520L.</p>
<b>10</b>	09-OCT-1978 W4496/78 W5333/82	<p>Transfer Order dated the 12-NOV-1977 from LONGFORD COUNTY COUNCIL to Patrick J. Stapleton, of the part of the property No.111 edged GREEN and numbered 1X on the Plan thereof on the Registry Map. Term: 150 years from 01-AUG-1975. Rent: £0.05 (if demanded) Note: The title to this Transfer Order is registered on Folio LD513L.</p>
<b>11</b>	01-JAN-1976 W222/84	<p>Transfer Order dated the 12-NOV-1977 from LONGFORD COUNTY COUNCIL to WILLIAM GREENE of the part of the property No. 66 edged green and numbered 11 on the Plan thereof on the Registry Map. Term: 150 years from 01-JAN-1976. Rent £0.05 (if demanded) Note: The title to this Lease is registered on Folio LD547L.</p>
<b>12</b>	01-JAN-1976 W4493/78	<p>Transfer Order dated the 12-NOV-1977 from The County Council of the County of Longford to Patrick Martin of the part of the property no. 83 herein edged GREEN and numbered 1X on the plan thereof on the Registry Map 10/12 , together with the rights specified therein. Term: 150 years from 01-AUG-1975 at the yearly rent of £0.05 (if demanded) Note: The title to this Transfer Order is registered on Folio LD512L.</p> <p>Entry added, 23/05/2016, See Instrument Q2014LR013971K.</p>

# Land Registry

County Longford

Folio 3739

## Register of Ownership of Freehold Land

### Part 1(A) - The Property

Note: Unless a note to the contrary appears, neither the description of land in the register nor its identification by reference to the Registry Map is conclusive as to boundaries or extent

No.	For parts transferred see Part 1(B) Description	Official Notes
1	<p><del>The property shown coloured Red as Plan(s) on the Registry Map, situate in the Townland of CAIGUE, in the Barony of LONGFORD, in the Electoral Division of KILLOE.</del></p> <p><del>The Registration does not extend to the mines and minerals</del></p> <p><del>No Plans for this property. Records destroyed.</del> <del>Date of Registration: 14th May, 1910.</del></p>	<p><del>From Folio LD3405</del> <del>Instrument 68080</del></p>
2	<p><del>The property shown coloured Red on the Registry Map, situate in the Townland of CAIGUE, in the Barony of LONGFORD, in the Electoral Division of KILLOE.</del></p> <p><del>The Registration does not extend to the mines and minerals</del></p> <p><del>No Plans for this property. Records destroyed.</del> <del>Date of Registration: 14th May, 1910.</del></p>	<p><del>From Folio LD3406</del> <del>Instrument 68081</del></p>
3	<p><del>The property shown coloured Red as Plan(s) on the Registry Map, situate in the Townland of CAIGUE, in the Barony of LONGFORD, in the Electoral Division of KILLOE.</del></p> <p><del>The Registration does not extend to the mines and minerals</del></p> <p><del>No Plans for this property. Records destroyed.</del> <del>Date of Registration: 14th May, 1910.</del></p>	<p><del>From Folio LD3407</del> <del>Instrument 68082</del></p>
4	<p>The property shown coloured Red as Plan(s) 3739_4 on the Registry Map, situate in the Townland of GAIGUE, in the Barony of LONGFORD, in the Electoral Division of KILLOE.</p> <p>The Registration does not extend to the mines and minerals</p> <p>Date of Registration: 22nd August 1910. Instrument No.68674.</p>	<p>From Folio LD3402 Instrument No. 68674</p>

# Land Registry

County Longford

Folio 3739

<p>5</p>	<p>The property shown coloured Red as Plan(s) 1 on the Registry Map, situate in the Townland of CLOONRALLAGH, in the Barony of LONGFORD, in the Electoral Division of CALDRAGH.</p> <p>The Registration does not extend to the mines and minerals</p> <p>Date of Registration: 18th August 1933. Instrument No.10596/33.</p>	<p>From Folio LD7491 Instrument No.10596/33</p>
<p>6</p>	<p>The property shown coloured Red as Plan(s) 1 on the Registry Map, situate in the Townland of CASTLEBROCK, in the Barony of GRANARD, in the Electoral Division of DRUMMEEL.</p> <p>The Registration does not extend to the mines and minerals</p> <p>Date of Registration: 31st August 1934. Instrument No.11195/34 &amp; A.O.12665.</p>	<p>From Folio LD2380 Instrument No. 11195/34 &amp; A.O.12665</p>
<p>7</p>	<p>The property shown coloured Red as Plan(s) 2 on the Registry Map, situate in the Townland of DUNBEGGAN (MOYDOW BY), in the Barony of MOYDOW, in the Electoral Division of MOYDOW.</p> <p>The Registration does not extend to the mines and minerals</p> <p>Date of Registration: 8th December 1934. Instrument No.546/35 &amp; A.O.12964.</p>	<p>From Folio LD999 Instrument 546/35 &amp; A.O.12964</p>
<p>8</p>	<p>The property shown coloured Red as Plan(s) 1 on the Registry Map, situate in the Townland of BROCKLAGH, in the Barony of LONGFORD, in the Electoral Division of KILLOE.</p> <p>The Registration does not extend to the mines and minerals</p> <p>Date of Registration: 3rd May 1935. Instrument No.7558/35. Amended - Instrument No.26/11/39.</p>	<p>From Folio LD4697 Instrument 7558/35, A.O.13440</p>

# Land Registry

County Longford

Folio 3739

<p>9</p>	<p>The property shown coloured Red as Plan(s) 1 on the Registry Map, situate in the Townland of CAMAGH (LONGFORD BY), in the Barony of LONGFORD, in the Electoral Division of BALLINAMUCK EAST.</p> <p>The Registration does not extend to the mines and minerals</p> <p>Date of Registration: 20th September 1935. Instrument No.13345/35 &amp; A.O.13802. Previously Entry No.10 on Archived Paper Folio.</p>	<p>From Folio LD3264 Instrument 13345/35 &amp; A.O.13802</p>
<p>10</p>	<p>The property shown coloured Red as plan(s) 2 on the Registry Map, situate in the Townland of RHINE, in the Barony of LONGFORD, in the Electoral Division of CLOONEE</p> <p>The Registration does not extend to the mines and minerals</p> <p>Previously Entry No. 11 on Archived Paper Folio. Date of Registration 23rd September 1935 Instrument No. 13328/35 &amp; A.O. 13719</p>	<p>From Folio LD5295 Instrument 13328/35, A.O.13719</p>
<p>11</p>	<p>The property shown coloured Red as Plan(s) 1 on the Registry Map, situate in the Townland of KEEL (SHRULE BY), in the Barony of SHRULE, in the Electoral Division of FORGNEY.</p> <p>The Registration does not extend to the mines and minerals</p> <p>Date of Registration: 11th November 1935. Instrument No.1028/36 &amp; A.O.13936. Previously Entry No.13 on Archived Paper Folio.</p>	<p>From Folio LD8125 Instrument 1028/36 &amp; A.O.13936</p>

# Land Registry

County Longford

Folio 3739

<p><b>12</b></p>	<p>The property shown coloured Red as Plan(s) 5 on the Registry Map, situate in the Townland of CLOONBRIN, in the Barony of SHRULE, in the Electoral Division of AGHARRA.</p> <p>The Registration does not extend to the mines and minerals</p> <p>Date of Registration: 30th November 1935. Instrument No.1956/36 &amp; A.O.14010. Previously Entry No.14 on Archived Paper Folio.</p>	<p>From Folio LD2288. Instrument 1956/36 &amp; A.O.14010.</p>
<p><b>13</b></p>	<p>The property shown coloured Red as Plan(s) 14 on the Registry Map, situate in the Townland of AGHNASHANNAGH, in the Barony of GRANARD, in the Electoral Division of BALLINALEE.</p> <p>The Registration does not extend to the mines and minerals</p> <p>Date of Registration: 23rd December 1935. Instrument No.1955/36 &amp; D.O.14065. Previously Entry No.15 on Archived Paper Folio.</p>	<p>From Folio LD979 Instrument 1955/36 &amp; D.O.14065</p>
<p><b>14</b></p>	<p>The property shown coloured Red as Plan(s) 2 on the Registry Map, situate in the Townland of CLOONART SOUTH, in the Barony of LONGFORD, in the Electoral Division of NEWTOWN FORBES.</p> <p>The Registration does not extend to the mines and minerals</p> <p>Date of Registration: 17th February 1936. Instrument No.7692/36 &amp; A.O.14248. Previously Entry No.16 on Archived Paper Folio.</p>	<p>From Folio LD2421 Instrument 7692/36 &amp; A.O.14248</p>

# Land Registry

County Longford

Folio 3739

<p>15</p>	<p>The property shown coloured Red as Plan(s) 15 on the Registry Map, situate in the Townland of AGHNASHANNAGH, in the Barony of GRANARD, in the Electoral Division of BALLINALEE.</p> <p>The Registration does not extend to the mines and minerals</p> <p>Date of Registration: 6th May 1936. Instrument No.8132/36 &amp; A.O.14447. Previously Entry No.17 on Archived Paper Folio.</p>	<p>From Folio LD797 Instrument 8132/36 &amp; A.O.14447</p>
<p><del>16</del></p>	<p><del>The property shown coloured Red as Plan(s) 1 on the Registry Map, situate in the Townland of AGHAGREACH, in the Barony of GRANARD, in the Electoral Division of GELSHACH.</del></p> <p><del>The Registration does not extend to the mines and minerals</del></p> <p><del>Date of Registration: 6th May 1936. Instrument No.8135/36 &amp; A.O.14508. Previously Entry No.18 on Archived Paper Folio.</del></p>	<p><del>From Folio LD5723 Instrument 8135/36 &amp; A.O.14508</del></p>
<p>17</p>	<p>The property shown coloured Red as Plan(s) 2 on the Registry Map, situate in the Townland of CROWDRUMMAN, in the Barony of LONGFORD, in the Electoral Division of BALLINAMUCK WEST.</p> <p>The Registration does not extend to the mines and minerals</p> <p>Date of Registration: 21st May 1936. Instrument No.8131/36 &amp; A.O.14519. Previously Entry No.19 on Archived Paper Folio.</p>	<p>From Folio LD4699 Instrument 8131/36 &amp; A.O.14519</p>



# Land Registry

County Longford

Folio 3739

<p><b>18</b></p>	<p>The property shown coloured Red as Plan(s) 4 on the Registry Map, situate in the Townland of COOLDONEY, in the Barony of GRANARD, in the Electoral Division of NEWGROVE.</p> <p>The Registration does not extend to the mines and minerals</p> <p>Date of Registration: 18th September 1936. Instrument No.13823/36 &amp; A.O.14827. Previously Entry No.20 on Archived Paper Folio.</p>	<p>From Folio LD5917 Instrument No. 13823/36 &amp; A.O.14827</p>
<p><b>19</b></p>	<p>The property shown coloured Red as Plan(s) 4 on the Registry Map, situate in the Townland of BROCKLAGH, in the Barony of LONGFORD, in the Electoral Division of KILLOE.</p> <p>The Registration does not extend to the mines and minerals</p> <p>Date of Registration: 20th April 1937. Instrument No.11056/37 &amp; A.O.15560 Previously Entry No.21 on Archived Paper Folio,</p>	<p>From Folio LD5804 Instrument 11056/37, A.O.15560</p>
<p><b>20</b></p>	<p>The property shown coloured Red as Plan(s) 3 on the Registry Map, situate in the Townland of CROWDRUMMAN, in the Barony of LONGFORD, in the Electoral Division of BALLINAMUCK WEST.</p> <p>The Registration does not extend to the mines and minerals</p> <p>Date of Registration: 29th May 1937. Instrument No.12429/37 &amp; A.O.15569 Previously Entry No.22 on Archived Paper Folio.</p>	<p>From Folio LD4732 Instrument No. 12429/37 &amp; A.O.15569</p>

# Land Registry

County Longford

Folio 3739

<p><b>21</b></p>	<p>The property shown coloured Red as Plan(s) 4 on the Registry Map, situate in the Townland of CARTRON BIG, in the Barony of ARDAGH, in the Electoral Division of CORBOY.</p> <p>The Registration does not extend to the mines and minerals</p> <p>Date of Registration: 10th June 1937. Instrument No.18235/37 &amp; A.O.15916. Previously Entry No.23 on Archived Paper Folio.</p>	<p>From Folio LD4060 Instrument No.18235/37&amp; A.O.15916</p>
<p><b>22</b></p>	<p>The property shown coloured Red as Plan(s) 1 on the Registry Map, situate in the Parish of BALLYMACORMICK, in the Townland of FARNAGH, in the Barony of ARDAGH, in the Electoral Division of LONGFORD RURAL.</p> <p>The Registration does not extend to the mines and minerals</p> <p>Date of Registration: 9th September 1938. L.R. No.40/36603. Previously Entry No.25 on Archived Paper Folio.</p>	<p>L.R.40/36603</p>
<p><b>23</b></p>	<p>The property shown coloured Red as Plan(s) 28 on the Registry Map, situate in the Townland of CLOONTAGH, in the Barony of LONGFORD, in the Electoral Division of BREANRISK.</p> <p>The Registration does not extend to the mines and minerals</p> <p>Date of Registration: 2nd December 1938. Instrument No.91/12/38 &amp; D.O.17370. Previously Entry No.26 on Archived Paper Folio.</p>	<p>From Folio LD8160 Instrument No. 91/12/38 &amp; D.O.17370</p>

# Land Registry

County Longford

Folio 3739

<p><b>24</b></p>	<p>The property shown coloured Red as Plan(s) 10 on the Registry Map, situate in the Townland of KEEL (SHRULE BY), in the Barony of SHRULE, in the Electoral Division of FORGNEY.</p> <p>The Registration does not extend to the mines and minerals</p> <p>Date of Registration: 4th May 1939. Instrument No.277/5/39 &amp; A.O.17777. Previously Entry No.27 on Archived Paper Folio.</p>	<p>From Folio LD8125 Instrument No. 277/5/39 &amp; A.O.17777</p>
<p><b>25</b></p>	<p>The property shown coloured Red as Plan(s) 17 on the Registry Map, situate in the Townland of TOOME (SHRULE BY), in the Barony of SHRULE, in the Electoral Division of BALLYMAHON.</p> <p>Date of Registration: 6th June 1939. Instrument No.271/6/39. Previously Entry No.28 on Archived Paper Folio.</p>	<p>From Folio LD8551 Instrument No.271/6/39</p>
<p><b>26</b></p>	<p>The property shown coloured Red as Plan(s) 19 on the Registry Map, situate in the Townland of TOOME (SHRULE BY), in the Barony of SHRULE, in the Electoral Division of BALLYMAHON.</p> <p>The Registration does not extend to the mines and minerals</p> <p>Date of Registration: 27th July 1939. Instrument No.1515/7/39 &amp; A.O.18141. Previously Entry No.29 on Archived Paper Folio.</p>	<p>From Folio LD2881 Instrument 1515/7/39 &amp; A.O.18141</p>

# Land Registry

County Longford

Folio 3739

<p><b>27</b></p>	<p>The property shown coloured Red as Plan(s) 2 on the Registry Map, situate in the Townland of TONYMORE SOUTH, in the Barony of GRANARD, in the Electoral Division of ABBEYLARA.</p> <p>The Registration does not extend to the mines and minerals</p> <p>Date of Registration: 7th January 1939. Instrument No.319/1/39. Previously Entry No.30 on Archived Paper Folio.</p>	<p>From Folio LD7338 Instrument No. 319/1/39</p>
<p><b>28</b></p>	<p>The property shown coloured Red as Plan(s) 4 on the Registry Map, situate in the Townland of CASTLEBROCK, in the Barony of GRANARD, in the Electoral Division of DRUMMEEL.</p> <p>The Registration does not extend to the mines and minerals</p> <p>Date of Registration: 16th November 1938. Instrument No.630/11/38. Previously Entry No.32 on Archived Paper Folio.</p>	<p>From Folio LD2380 Instrument No. 630/11/38</p>
<p><b>29</b></p>	<p>The property shown coloured Red as Plan(s) 5 on the Registry Map, situate in the Townland of LISCORMICK, in the Barony of SHRULE, in the Electoral Division of KILGLASS.</p> <p>The Registration does not extend to the mines and minerals</p> <p>Date of Registration: 1st July 1939. Instrument No.46/7/39. Previously Entry No.33 on Archived Paper Folio.</p>	<p>From Folio LD2043 Instrument 46/7/39 &amp; D.O.18025</p>

# Land Registry

County Longford

Folio 3739

<p>30</p>	<p><del>The property shown coloured Red as Plan(s) 3 on the Registry Map, situate in the Townland of HALFCARTRON, in the Barony of CRANARD, in the Electoral Division of BUNLAHY.</del></p> <p><del>The Registration does not extend to the mines and minerals</del></p> <p><del>Date of Registration: 3rd December 1938.</del> <del>Instrument No.148/12/38 &amp; A.O.17382.</del> <del>Previously Entry No.35 on Archived Paper Folio.</del></p>	<p><del>From Folio LD2058</del> <del>Instrument 148/12/38</del> <del>&amp; A.O.17382</del></p>
<p>31</p>	<p>The property shown coloured Red as Plan(s) 11B on the Registry Map, situate in the Townland of TOOME (SHRULE BY), in the Barony of SHRULE, in the Electoral Division of BALLYMAHON containing 4.2492 Hectares.</p> <p>The Registration does not extend to the mines and minerals</p> <p>Date of Registration: 1st November 1939. Instrument No.26/11/39. Previously Entry No.36 on Archived Paper Folio.</p>	<p>From Folio LD8551 Instrument No. 26/11/39</p>
<p>32</p>	<p>The property shown coloured Red as Plan(s) 6 on the Registry Map, situate in the Townland of SLIEVE, in the Barony of LONGFORD, in the Electoral Division of CLOONDARA.</p> <p>The Registration does not extend to the mines and minerals</p> <p>Date of Registration: 16th September 1940. Instrument No.682/9/40. Previously Entry No.38 on Archived Paper Folio.</p>	<p>From Folio LD2684 Instrument No. 682/9/40 A.O.19463</p>

# Land Registry

County Longford

Folio 3739

<p><b>33</b></p>	<p>The property shown coloured Red as Plan(s) 3 on the Registry Map, situate in the Townland of SLIEVE, in the Barony of LONGFORD, in the Electoral Division of CLOONDARA.</p> <p>The Registration does not extend to the mines and minerals</p> <p>Date of Registration: 16th September 1940. Instrument No.682/9/40 &amp; D.O.19462. Previously Entry No.39 on Archived Paper Folio.</p>	<p>From Folio LD2717 Instrument no. 682/9/40 &amp; D.O.19462</p>
<p><b>34</b></p>	<p>The property shown coloured Red as Plan(s) 13 on the Registry Map, situate in the Townland of KEEL (SHRULE BY), in the Barony of SHRULE, in the Electoral Division of FORGNEY.</p> <p>The Registration does not extend to the mines and minerals</p> <p>Date of Registration: 23rd December 1940. Instrument No.965/12/40 &amp; A.O.19993. Previously Entry No.40 on Archived Paper Folio.</p>	<p>From Folio LD8125 Instrument No.965/12/40 &amp; A.O.19993</p>
<p><b>35</b></p>	<p>The property shown coloured Red as Plan(s) 9 on the Registry Map, situate in the Townland of DERAWLEY, in the Barony of LONGFORD, in the Electoral Division of DRUMLISH.</p> <p>The Registration does not extend to the mines and minerals</p> <p>Date of Registration: 14th November 1941. Instrument No.440/11/41 &amp; A.O.20435. Previously Entry No.41 on Archived Paper Folio.</p>	<p>From Folio LD307 Instrument 440/11/41 &amp; A.O.20435</p>

# Land Registry

**County Longford**

**Folio 3739**

<b>36</b>	<p>The property shown coloured Red as Plan(s) 55 on the Registry Map, situate on the West Side of BATTERY ROAD, in the Town of LONGFORD, in the Parish of TEMPLEMICHAEL, in the Townland of ABBEYCARTON, in the Barony of LONGFORD, in the Electoral Division of LONGFORD NO.2 URBAN.</p> <p>The Registration does not extend to the mines and minerals</p> <p>Date of Registration: 26th May 1942. Instrument No.896/2/42. Previously Entry No.42 on Archived Paper Folio.</p>	<p>Instrument No. 896/2/42</p>
<b>37</b>	<p>The property shown coloured Red as Plan(s) 5 on the Registry Map, situate in the Townland of RABBITPARK, in the Barony of ARDAGH, in the Electoral Division of ARDAGH WEST.</p> <p>The Registration does not extend to the mines and minerals</p> <p>Date of Registration: 4th November 1941. Instrument No.100/11/41 &amp; A.O.20514. Previously Entry No.43 on Archived Paper Folio.</p>	<p>From Folio LD3675 Instrument No. 100/11/41 &amp; A.O.20514</p>
<b>38</b>	<p>The property shown coloured Red as Plan(s) 6 on the Registry Map, situate in the Townland of KNAPPOGE (LONGFORD BY), in the Barony of LONGFORD, in the Electoral Division of CLOONDARA containing 1.2899 Hectares.</p> <p>The Registration does not extend to the mines and minerals</p> <p>Date of Registration: 10th February 1942. Instrument No.376/2/42 &amp; A.O.20639. Previously Entry No.44 on Archived paper Folio.</p>	<p>From Folio LD5224 Instrument No. 376/2/42 &amp; A.O.20639</p>

# Land Registry

County Longford

Folio 3739

<p><b>39</b></p>	<p>The property shown coloured Red as Plan(s) 11 on the Registry Map, situate in the Townland of PRUCKLISHTOWN, in the Barony of GRANARD, in the Electoral Division of BALLINALEE.</p> <p>The Registration does not extend to the mines and minerals</p> <p>Date of Registration: 29th April 1942. Instrument No.1173/4/42 &amp; D.O.20810. Previously Entry No.45 on Archived Paper Folio.</p>	<p>From Folio LD6375 Instrument No. 1173/4/42 &amp; D.O.20810</p>
<p><b>40</b></p>	<p>The property shown coloured Red as Plan(s) 20 on the Registry Map, situate in the Townland of BALLYMURVEY, in the Barony of RATHCLINE, in the Electoral Division of BALLYMAHON.</p> <p>The Registration does not extend to the mines and minerals</p> <p>Date of Registration: 16th February 1942. Instrument No.654/2/42. Previously Entry No.46 on Archived Paper Folio.</p>	<p>From Folio LD6634 Instrument No. 654/2/42</p>
<p><b>41</b></p>	<p>The property shown coloured Red as Plan(s) 7 on the Registry Map, situate in the Townland of LISMAGONEEN, in the Barony of GRANARD, in the Electoral Division of KNOCKANBAUN.</p> <p>The Registration does not extend to the mines and minerals</p> <p>Date of Registration: 2nd May 1942. Instrument No.74/5/42 &amp; A.O.20794. Previously Entry No.47 on Archived Paper Folio.</p>	<p>From Folio LD1724 Instrument 74/5/42, A.O.20794</p>



# Land Registry

County Longford

Folio 3739

<p><b>42</b></p>	<p>The property shown coloured Red as Plan(s) 56 on the Registry Map, situate on The West side of BATTERY ROAD, in the Town of LONGFORD, in the Parish of TEMPLEMICHAEL, in the Townland of ABBEYCARTRON, in the Barony of LONGFORD, in the Electoral Division of LONGFORD NO.2 URBAN.</p> <p>The Registration does not extend to the mines and minerals</p> <p>Date of Registration: 7th September 1942. Instrument No.797/5/42. Previously Entry No.48 on Archived Paper Folio.</p>	<p>Instrument No. 797/5/42</p>
<p><b>43</b></p>	<p>The property shown coloured Red as Plan(s) 3 on the Registry Map, situate in the Townland of BALLYNAGOSHEN, in the Barony of LONGFORD, in the Electoral Division of CORBOY.</p> <p>The Registration does not extend to the mines and minerals</p> <p>Date of Registration: 25th June 1942. Instrument No.1105/6/42. Previously Entry No.49 on Archived Paper Folio.</p>	<p>From Folio LD1577 Instrument No. 1105/6/42</p>
<p><b>44</b></p>	<p>The property shown coloured Red as Plan(s) 39 on the Registry Map, situate in the Townland of BARRAGH MORE, in the Barony of LONGFORD, in the Electoral Division of DRUMLISH.</p> <p>The Registration does not extend to the mines and minerals</p> <p>Date of Registration: 18th December 1942. Instrument No.1065/3/42. Previously Entry No.50 on Archived Paper Folio.</p>	<p>Instrument No.1065/3/42 A.O.20929</p>

# Land Registry

County Longford

Folio 3739

<p><b>45</b></p>	<p>The property shown coloured Red as Plan(s) 40 on the Registry Map, situate in the Townland of BARRAGH MORE, in the Barony of LONGFORD, in the Electoral Division of DRUMLISH.</p> <p>The Registration does not extend to the mines and minerals</p> <p>Date of Registration: 18th December 1942. Instrument No.1065/3/42. Previously Entry No.51 on Archived Paper Folio.</p>	<p>Instrument No. 1065/3/42</p>
<p><b>46</b></p>	<p>The property shown coloured Red as Plan(s) 41 on the Registry Map, situate in the Townland of BARRAGH MORE, in the Barony of LONGFORD, in the Electoral Division of DRUMLISH.</p> <p>The Registration does not extend to the mines and minerals</p> <p>Date of Registration: 18th December 1942. Instrument No.1065/3/42. Previously Entry No.52 on Archived Paper Folio.</p>	<p>Instrument No.1065/3/42</p>
<p><b>47</b></p>	<p>The property shown coloured Red as Plan(s) 42 on the Registry Map, situate in the Townland of BARRAGH MORE, in the Barony of LONGFORD, in the Electoral Division of DRUMLISH.</p> <p>The Registration does not extend to the mines and minerals</p> <p>Date of Registration: 18th December 1942. Instrument No.1065/3/42. Previously Entry No.53 on Archived Paper Folio.</p>	<p>Instrument No. 1065/3/42</p>

# Land Registry

County Longford

Folio 3739

<p>48</p>	<p>The property shown coloured Red as Plan(s) 43 on the Registry Map, situate in the Townland of BARRAGH MORE, in the Barony of LONGFORD, in the Electoral Division of DRUMLISH.</p> <p>The Registration does not extend to the mines and minerals</p> <p>Date of Registration: 18th December 1942. Instrument No.1065/3/42. Previously Entry No.54 on Archived Paper Folio.</p>	<p>Instrument No.1065/3/42</p>
<p>49</p>	<p>The property shown coloured Red as Plan(s) 44 on the Registry Map, situate in the Townland of BARRAGH MORE, in the Barony of LONGFORD, in the Electoral Division of DRUMLISH.</p> <p>The Registration does not extend to the mines and minerals</p> <p>Date of Registration: 18th December 1942. Instrument No.1065/3/42. Previously Entry No.55 on Archived Paper Folio.</p>	<p>Instrument No. 1065/3/42</p>
<p>50</p>	<p>The property shown coloured Red as Plan(s) 45 on the Registry Map, situate in the Townland of BARRAGH MORE, in the Barony of LONGFORD, in the Electoral Division of DRUMLISH.</p> <p>The Registration does not extend to the mines and minerals</p> <p>Date of Registration: 18th December 1942. Instrument No.1065/3/42. Previously Entry No.56 on Archived Paper Folio.</p>	<p>Instrument No.1065/3/42</p>

# Land Registry

County Longford

Folio 3739

<p>51</p>	<p>The property shown coloured Red as Plan(s) 46 on the Registry Map, situate in the Townland of BARRAGH MORE, in the Barony of LONGFORD, in the Electoral Division of DRUMLISH.</p> <p>The Registration does not extend to the mines and minerals</p> <p>Date of Registration: 18th December 1942. Instrument No.1065/3/42. Previously Entry No.57 on Archived Paper Folio.</p>	<p>Instrument No. 1065/3/42</p>
<p>52</p>	<p>The property shown coloured Red as Plan(s) 47 on the Registry Map, situate in the Townland of BARRAGH MORE, in the Barony of LONGFORD, in the Electoral Division of DRUMLISH.</p> <p>The Registration does not extend to the mines and minerals</p> <p>Date of Registration: 18th December 1942. Instrument No.1065/3/42. Previously Entry No.58 on Archived Paper Folio.</p>	<p>Instrument No.1065/3/42</p>
<p>53</p>	<p>The property shown coloured Red as Plan(s) 27 on the Registry Map, situate in the Townland of DERAWLEY, in the Barony of LONGFORD, in the Electoral Division of DRUMLISH.</p> <p>The Registration does not extend to the mines and minerals</p> <p>Date of Registration: 26th March 1942. Instrument No.1065/3/42. Previously Entry No.59 on Archived Paper Folio.</p>	<p>From Folio LD63 Instrument No. 1065/3/42</p>

# Land Registry

County Longford

Folio 3739

<p>54</p>	<p>The property shown coloured Red as Plan(s) 38 on the Registry Map, situate in the Townland of BARRAGH MORE, in the Barony of LONGFORD, in the Electoral Division of DRUMLISH.</p> <p>The Registration does not extend to the mines and minerals</p> <p>Date of Registration: 26th March 1942. Instrument No.1065/3/42. Previously Entry No.60 on Archived Paper Folio.</p>	<p>From Folio LD200 Instrument No. 1065/3/42</p>
<p>55</p>	<p>The property shown coloured Red as Plan(s) 26 on the Registry Map, situate in the Townland of DERAWLEY, in the Barony of LONGFORD, in the Electoral Division of DRUMLISH.</p> <p>The Registration does not extend to the mines and minerals</p> <p>Date of Registration: 26th March 1942. Instrument No.1065/3/42. Previously Entry No.61 on Archived Paper Folio.</p>	<p>From Folio LD516 Instrument No.1065/3/42</p>
<p>56</p>	<p>The property shown coloured Red as Plan(s) 25 on the Registry Map, situate in the Townland of DERAWLEY, in the Barony of LONGFORD, in the Electoral Division of DRUMLISH.</p> <p>Date of Registration: 26th March 1942. Instrument No.1065/3/42. Previously Entry No.62 on Archived Paper Folio.</p>	<p>From Folio LD307 Instrument No.1065/3/42</p>

# Land Registry

County Longford

Folio 3739

<p>57</p>	<p>The property shown coloured Red as Plan(s) 37 on the Registry Map, situate in the Townland of BARRAGH MORE, in the Barony of LONGFORD, in the Electoral Division of DRUMLISH.</p> <p>The Registration does not extend to the mines and minerals</p> <p>Date of Registration: 26th March 1942. Instrument No.1065/3/42. Previously Entry No.63 on Archived Paper Folio.</p>	<p>From Folio LD8562 Instrument No.1065/3/42</p>
<p>58</p>	<p>The property shown coloured Red as Plan(s) 48 on the Registry Map, situate in the Townland of BARRAGH MORE, in the Barony of LONGFORD, in the Electoral Division of DRUMLISH.</p> <p>The Registration does not extend to the mines and minerals</p> <p>Date of Registration: 18th December 1942. Instrument No.1065/3/42. Previously Entry No.64 on Archived Paper Folio.</p>	<p>Instrument No.1065/3/42</p>
<p>59</p>	<p>The property shown coloured Red as Plan(s) 13 on the Registry Map, situate in the Townland of CASTLENUGENT, in the Barony of ARDAGH, in the Electoral Division of COOLAMBER.</p> <p>The Registration does not extend to the mines and minerals</p> <p>Date of Registration: 19th August 1942. Instrument No.575/8/42. Previously Entry No.65 on Archived Paper Folio.</p>	<p>From Folio LD3798 Instrument No. 575/8/42</p>

# Land Registry

County Longford

Folio 3739

<p>60</p>	<p>The property shown coloured Red as Plan(s) 23 on the Registry Map, situate in the Townland of GAIGUE, in the Barony of LONGFORD, in the Electoral Division of KILLOE.</p> <p>The Registration does not extend to the mines and minerals</p> <p>Date of Registration: 26th April 1946. Instrument No.1390/4/46. Previously Entry No.66 on Archived Paper Folio.</p>	<p>From Folio LD3393 Instrument No.1390/4/46</p>
<p>61</p>	<p>The property shown coloured Red as Plan(s) 2 on the Registry Map, situate in the Townland of ANNAGH (LONGFORD BY), in the Barony of LONGFORD, in the Electoral Division of DRUMGORT.</p> <p>The Registration does not extend to the mines and minerals</p> <p>Date of Registration: 15th April 1946. Instrument No.836/4/46. Previously Entry No.67 on Archived Paper Folio.</p>	<p>From Folio LD3289 Instrument No.836/4/46</p>
<p>62</p>	<p>The property shown coloured Red as Plan(s) 36 on the Registry Map, situate in the Townland of DERRYCASSAN, in the Barony of GRANARD, in the Electoral Division of MULLANALAGHTA.</p> <p>The Registration does not extend to the mines and minerals</p> <p>Date of Registration; 12th February 1947. Instrument No.459/2/47 &amp; A.O.25496 Previously Entry No.68 on Archived Paper Folio.</p>	<p>From Folio LD8227 Instrument No. 459/2/47 &amp; A.O.25496</p>

# Land Registry

County Longford

Folio 3739

<p><b>63</b></p>	<p><del>The property shown coloured Red as Plan(s) 15 on the Registry Map, situate in the Townland of BALLYMAHON, in the Barony of RATHCLINE, in the Electoral Division of BALLYMAHON.</del></p> <p><del>The Registration does not extend to the mines and minerals</del></p> <p><del>Date of Registration: 15th November 1949.</del> <del>Instrument No. 730/11/49.</del> <del>Previously Entry No. 69 on Archived Paper Folio.</del></p>	<p><del>From Folio LD6627</del> <del>Instrument No.</del> <del>730/11/49</del></p>
<p><b>64</b></p>	<p><del>The property shown coloured Red as Plan(s) 15 on the Registry Map, situate in the Townland of CORRABAWN (LONGFORD BY), in the Barony of LONGFORD, in the Electoral Division of BREANRISK.</del></p> <p><del>Date of Registration: 25th November 1949.</del> <del>Instrument No. 1291/11/49.</del> <del>Previously Entry No. 70 on Archived Paper Folio.</del></p>	<p><del>From Folio LD1875</del> <del>Instrument No.</del> <del>1291/11/49</del></p>
<p><b>65</b></p>	<p>The property shown coloured Red as Plan(s) 9 on the Registry Map, situate in the Townland of BALLYREVAGH, in the Barony of RATHCLINE, in the Electoral Division of CASHEL WEST.</p> <p>Date of Registration: 25th February 1949. Instrument No. 1338/2/49. Previously Entry No. 71 on Archived Paper Folio.</p>	<p>From Folio LD1213 Instrument No. 1338/2/49</p>



# Land Registry

County Longford

Folio 3739

66

The property shown coloured Red as Plan(s) 20 on the Registry Map, situate in the Townland of CULRAY, in the Barony of GRANARD, in the Electoral Division of SONNAGH.

The Registration does not extend to the mines and minerals

Date of Registration: 31st January 1949.  
Instrument No.1730/1/49.  
Previously Entry No.74 on Archived Paper Folio.

From Folio LD5241  
Instrument No.  
1730/1/49

*For inspection purposes only.  
Consent of copyright owner required for any other use.*

# Land Registry

County Longford

Folio 3739

## Part 1(B) - Property Parts Transferred

No.	Prop No:	Instrument:	Date:	Area(Hectares):	Plan:	Folio No:
1	16	D2011LR049947P	09-AUG-2010		1	LD16897F
6	63	D2015LR050740D	20-APR-2015		15	LD18008F
7	64	D2015LR075116U	09-JUN-2015		15	LD18050F
8	30	D2018LR052272P	10-APR-2018		3	LD2058

For inspection purposes only.  
Consent of copyright owner required for any other use.

# Land Registry

County Longford

Folio 3739

## Transfer Notes

Entry No. 1      LR1/94258

*For inspection purposes only.  
Consent of copyright owner required for any other use.*

# Land Registry

County Longford

Folio 3739

## Part 2 - Ownership

Title of property no. 4, 5, 6, 8, 9, 11, 12, 13, 14, 15,  
17, 18, 19, 20, 21, 22, 23, 24, 25, 26, 28, 29, 31, 32,  
33, 34, 37, 38, 39, 40, 41, 43, 53, 54, 55, 57, 59, 60,  
61, 62, 66 POSSESSORY  
Title of property no. 7, 27, 35, 36, 42, 44, 45, 46, 47,  
48, 49, 50, 51, 52, 56, 58, 65 ABSOLUTE  
Title of property no. 10 POSSESSORY VO

No.	
	<p>The devolution of the property is subject to the provisions of Part II of the Succession Act, 1965</p> <p>The devolution of the property is NOT subject to the provisions of Part IV of the Registration of Title Act, 1891.</p> <p>The devolution of the property is subject to the provisions of Part IV of the Registration of Title Act, 1891.</p>

For inspection purposes only:  
Consent of copyright owner required for any other use.

# Land Registry

County Longford

Folio 3739

1	14-MAY-1910 68080	THE COUNTY COUNCIL OF COUNTY LONGFORD of COUNTY COUNCIL OFFICES, COURTHOUSE, LONGFORD is full owner.
---	----------------------	--

For inspection purposes only.  
Consent of copyright owner required for any other use.

1	<del>15-JAN-1986</del> <del>W1163/86</del>	<del>No dealing by the registered owner with the property is to be registered until notice has been served on the Secretary of the Irish Land Commission at 24, Upper Merrion Street, Dublin 2.</del> Cancelled	D2011LR049947P	09-AUG-2010
---	---	--	----------------	-------------

# Land Registry

County Longford

Folio 3739

## Part 3 - Burdens and Notices of Burdens

No.	Particulars
1	The property No.31 is subject to the sporting rights within the meaning of the Irish Land Act 1903 to which Colonel Wentworth Henry King Harman was entitled previously to the sale under the said Act.
2	The property No.62 is subject to the fishing rights and fisheries (if any) reserved by Section 45 of the Land Act, 1923, as amended by Section 3 of the Land Act 1929.
3	The property No.63 is subject to the sporting rights within the meaning of the Irish Land Act, 1903, to which Molyneux William Shuldham was entitled previously to the sale under the said Act.
4	<p><del>The property No.64 is subject to the right of shooting fishing and hunting and the full and unfettered right of preserving the game, wild fowl and fish thereon, excepted and reserved unto Hugh Denis Crofton his heirs and assigns.</del></p> <p style="text-align: center;">Transferred to                      LD18050F    D2015LR075116U                      09-JUN-2015</p>
5	<p>Charge for £300.0.0 in favour of Anna Maria Mc Aweeney (Spinster) and her right until payment thereof to be supported in the dwellinghouse on the Land in Folio LD2421.</p> <p style="padding-left: 40px;">Note: This charge is also registered on Folio LD18008F, 20/4/2015, No. D2015LR050740D</p> <p style="padding-left: 40px;">Note: This charge is also registered on Folio LD18050F, 9/6/2015 No. D2015LR075116U.</p>
6	<p>28-JUL-1928 7742/28</p> <p>Charge for £84.1.2. repayable on the 26th January 1929 with interest at the rate of £6.0.0. per cent per annum. Margaret Molloy of Ballymahon Street, Longford Widow and Merchant is owner of this charge.</p>

# Land Registry

County Longford

Folio 3739

7

06-MAY-1929  
5695/29

Note: This charge is Registered also on Folio LD5224.  
Note: This charge is also registered on Folio LD18008F,  
20/4/2015 No. D2015LR050740D.  
Note: This charge is also registered on Folio LD18050F,  
9/6/2015 No. D2015LR075116U.

James Butler of Clondra County Longford Merchant has registered an Affidavit made by him and filed in the Circuit Court No.5 Midland Circuit County Longford of a Decree entered on the 2nd May 1928 in a cause of James Butler V James Dennigan as a mortgage on the interest of James Dennigan of Knappoge County Longford Farmer in the Lands for £72.6.6 with interest

Note: This burden is registered also on Folio LD5224  
Note: This burden is also registered on Folio LD18008F  
20/4/2015 No. D2015LR050740D.  
Note: This burden is also registered on Folio LD18050F,  
9/6/2015 No. D2015LR075116U.

For inspection purposes only for any other use.  
Consent of copyright owner required for any other use.