

- ### LEGEND
- Residences
 - Site Boundary (Red Dash Line)
 - Galway County Council owned land (Maroon Hatch)
 - GAA Club owned land (Yellow Hatch)
 - Clifden & District Council owned land (Green Hatch)

NOTES

1. FIGURED DIMENSIONS ONLY TO BE TAKEN FROM THIS DRAWING
2. ALL LEVELS SHOWN RELATE TO ORDNANCE SURVEY DATUM AT MALIN HEAD

Issue	Date	Description	By	Check

Client: Galway County Council

Project: Tier 2 Site Investigation & Tier 3 GQRA Assessment of Former Shore Road Landfill

Title: Site Layout & Breakdown of Ownership

Scale: 1:750@A3

Prepared by: C.D. Checked: P.M. Date: 14-11-20

Project Director: P.MULROY





Drawing No.: Figure 4 Issue: 0

For inspection purposes only.
Consent of copyright owner required for any other use.



LEGEND

-  Site Boundary
-  Surface Water Body Route
-  Stormwater Drainage

NOTES

1. FIGURED DIMENSIONS ONLY TO BE TAKEN FROM THIS DRAWING
2. ALL LEVELS SHOWN RELATE TO ORDNANCE SURVEY DATUM AT MALIN HEAD

Issue	Date	Description	By	Chkd.

Client:
Galway County Council

Project:
Tier 2 Site Investigation & Tier 3 GQRA Assessment of Former Shore Road Landfill

Title:
Site Layout, Topographical Survey, Stormwater Drainage & Route of stream through site

Scale:
1:750@A3

Prepared by: C.D. Checked: P.M. Date: 01-11-20

Project Director: P.MULROY



Drawing No.: **Figure 5** Issue: **0**

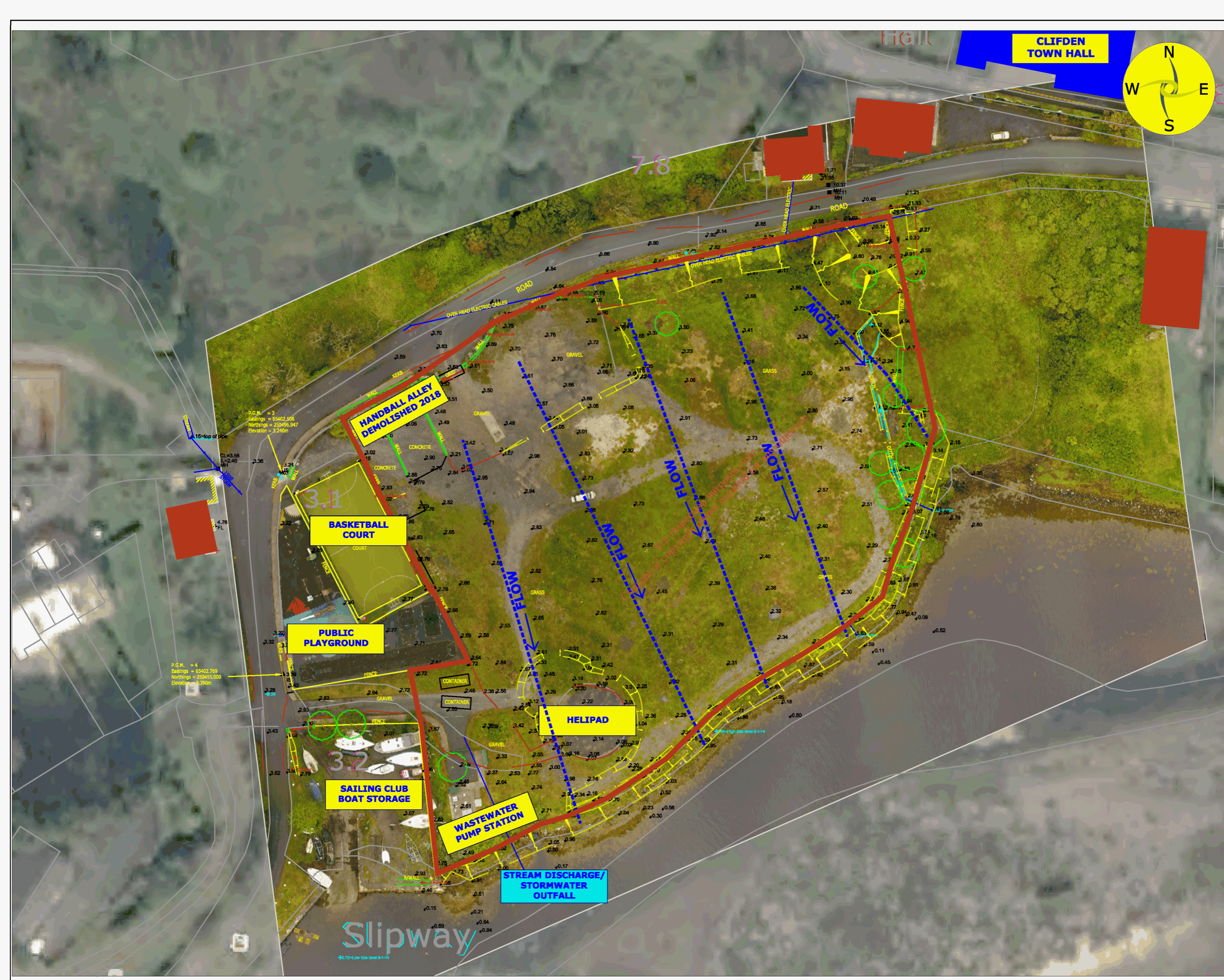

LEGEND

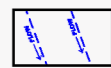
-  Site Boundary
-  Route of Land drains installed in 2018 Discharging to Estuary

NOTES

1. FIGURED DIMENSIONS ONLY TO BE TAKEN FROM THIS DRAWING
2. ALL LEVELS SHOWN RELATE TO ORDNANCE SURVEY DATUM AT MALIN HEAD

Issue	Date	Description	By	Chkd.

Client:
Galway County Council

Project:
Tier 2 Site Investigation & Tier 3 GQRA Assessment of Former Shore Road Landfill

Title:
Site Layout and Location of Land Drains installed in 2018

Scale:
1:750@A3

Prepared by: C.D. Checked: P.M. Date: 01-11-20

Project Director: P.MULROY





Drawing No.: **Figure 6** Issue: **0**

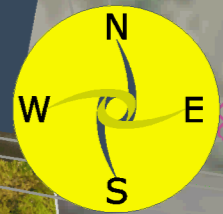

CLIFDEN TOWN HALL



LEGEND

-  Site Boundary
-  Route of Foulwater Gravity Sewer & Rising Main

NOTES

1. FIGURED DIMENSIONS ONLY TO BE TAKEN FROM THIS DRAWING
2. ALL LEVELS SHOWN RELATE TO ORDNANCE SURVEY DATUM AT MALIN HEAD

Issue	Date	Description	By	Chkd.

Client:
Galway County Council

Project:
Tier 2 Site Investigation & Tier 3 GQRA Assessment of Former Shore Road Landfill

Title:
Site Layout and Location of Foulwater Gravity Sewer & Foulwater Rising Mains

Scale:
1:750@A3

Prepared by: C.D. Checked: P.M. Date: 01-11-20

Project Director: P.MULROY



Drawing No.: Figure 7 Issue: 0