





LEGEND

-  Residences
-  Site Boundary (Red Dash Line)
-  Galway County Council owned land (Maroon Hatch)
-  GAA Club owned land (Yellow Hatch)
-  Clifden & District Council owned land (Green Hatch)

NOTES

1. FIGURED DIMENSIONS ONLY TO BE TAKEN FROM THIS DRAWING
2. ALL LEVELS SHOWN RELATE TO ORDNANCE SURVEY DATUM AT MALIN HEAD

Issue	Date	Description	By	Chkd.

Client:
Galway County Council

Project:
Tier 2 Site Investigation & Tier 3 GQRA Assessment of Former Shore Road Landfill

Title:
Site Layout & Breakdown of Ownership

Scale:
1:750@A3

Prepared by: C.D. Checked: P.M. Date: 14-11-20

Project Director: P.MULROY



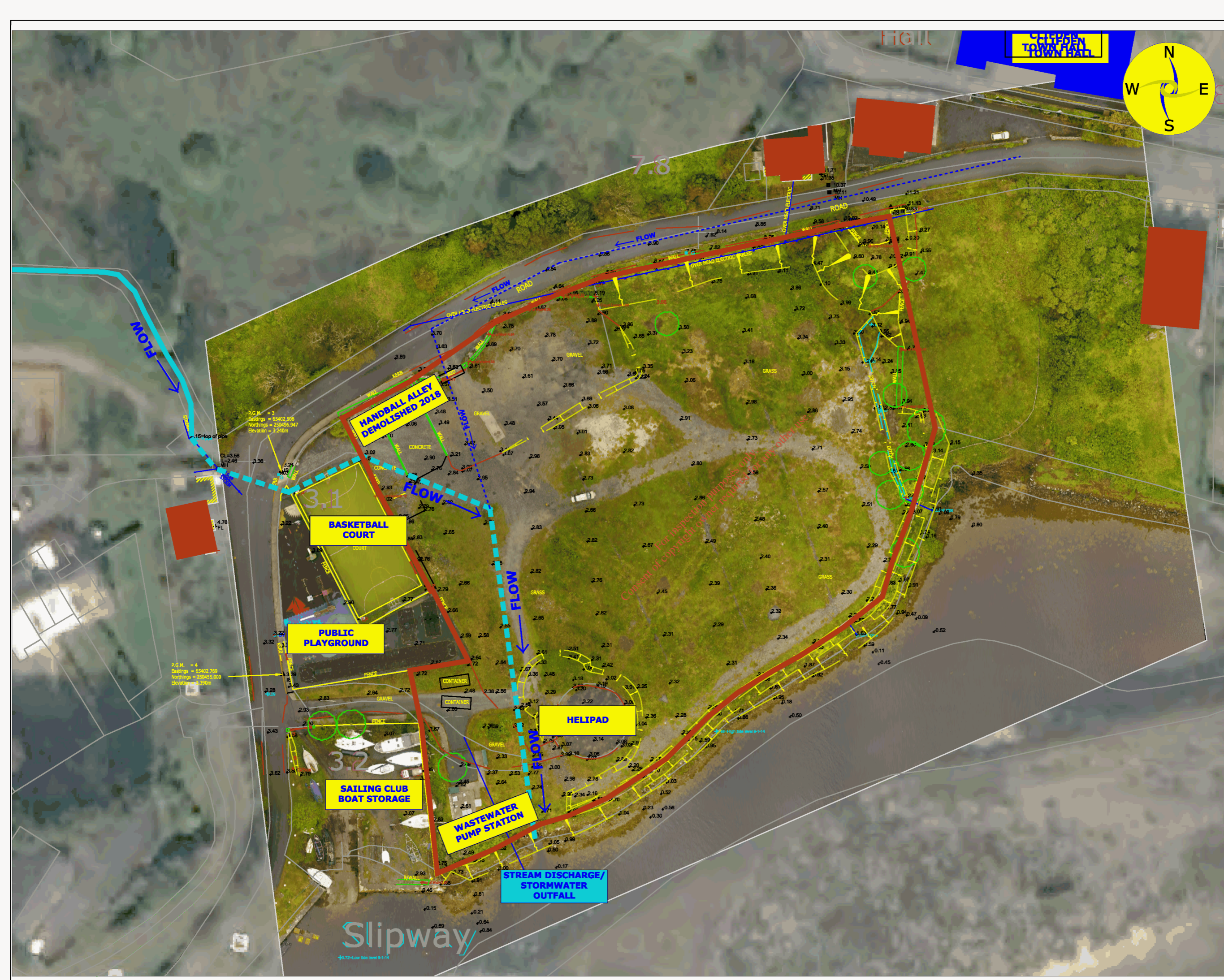

No part of this document may be reproduced or transmitted in any form or allowed in any retrieval system of any nature without the written permission of the Consulting Engineering as copyright holder except as agreed for use on the project for which the document was originally issued.

Drawing No.: **Figure 4** ISSUE: **0**

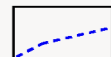

LEGEND

-  Site Boundary
-  Surface Water Body Route
-  Stormwater Drainage

NOTES

1. FIGURED DIMENSIONS ONLY TO BE TAKEN FROM THIS DRAWING
2. ALL LEVELS SHOWN RELATE TO ORDNANCE SURVEY DATUM AT MALIN HEAD

Issue	Date	Description	By	Chkd.

Client:
Galway County Council

Project:
Tier 2 Site Investigation & Tier 3 GQRA Assessment of Former Shore Road Landfill

Title:
Site Layout, Topographical Survey, Stormwater Drainage & Route of stream through site

Scale:
1:750@A3

Prepared by: C.D. Checked: P.M. Date: 01-11-20

Project Director: P.MULROY



No part of this document may be reproduced or transmitted in any form or allowed in any retrieval system of any nature without the written permission of the Consulting Engineering as copyright holder except as agreed for use on the project for which the document was originally issued.

Drawing No.: **Figure 5** Issue: **0**