

LEGEND

Site Boundary (Extent of Historic Landfill)

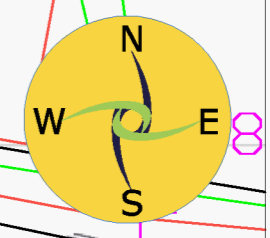

- NOTES**
- FIGURED DIMENSIONS ONLY TO BE TAKEN FROM THIS DRAWING
 - ALL LEVELS SHOWN RELATE TO ORDANCE SURVEY DATUM AT MALIN HEAD

Issue	Date	Description	By	Chkd.

Client:
Galway County Council

Project:
Tier 2 Site Investigation & Tier 3 GQRA Assessment of Former Shore Road Landfill

Title:
Proposed Layout of Public Park as submitted on behalf of Clifden & District Community Council, 2012

Scale:
1:750@A3

Prepared by: C.D. Checked: P.M. Date: 01-11-20

Project Director: P.MULROY





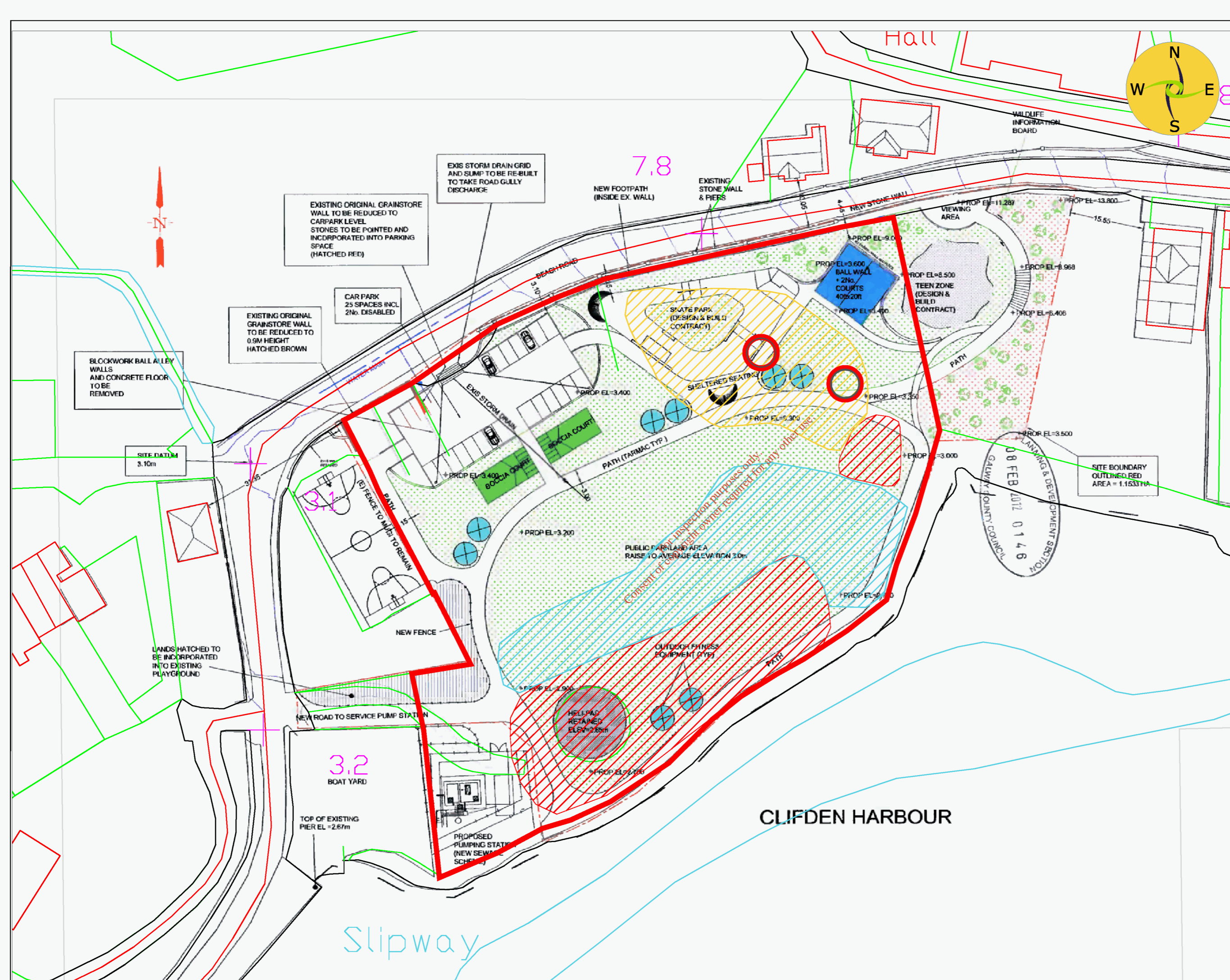

No part of this document may be reproduced or transmitted in any form or by any means without the written permission of the Consulting Engineering as copyright holder except as agreed in writing for use on the project for which the document was originally issued.

Drawing No.: **Figure 12** Issue: **0**

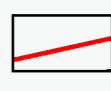

LEGEND

-  Site Boundary (Extent of Historic Landfill)
-  Old Domestic Waste identified in 2014 (red Hatch)
-  Old C&D Waste identified in 2014 (blue hatch)
-  C&D Waste from school identified in 2020 (yellow hatch)
-  Areas where asbestos was found in soil

- NOTES**
- FIGURED DIMENSIONS ONLY TO BE TAKEN FROM THIS DRAWING
 - ALL LEVELS SHOWN RELATE TO ORDNANCE SURVEY DATUM AT MALIN HEAD

Issue	Date	Description	By	Chkd.

Client:
Galway County Council

Project:
Tier 2 Site Investigation & Tier 3 GQRA Assessment of Former Shore Road Landfill

Title:
Proposed Layout of Public Park with Domestic & C&D Waste Zones & Asbestos 'Hotspots' Overlaid

Scale:
1:750@A3

Prepared by: C.D. Checked: P.M. Date: 01-11-20

Project Director: P.MULROY

