

SECTION C. SITE DETAILS

*For inspection purposes only.
Consent of copyright owner required for any other use.*

For inspection purposes only.
Consent of copyright owner required for any other use.

SECTION C: SITE DETAILS

C.1. Site Location

Name:	Shore Road Historic Landfill,
Address*:	Shore road,
	Clifden,
	Co. Galway
Tel:	
Fax:	
e-mail:	

* Include any townland

Attachment C.1. should contain appropriately scaled drawings or maps ($\leq A3$) showing the site location in the context of its surroundings and clearly highlighting the site boundary.

C.2. Unauthorised Waste Sites Register (Section 22) – Site Boundary and Site Code

State that the site has been recorded on the online Section 22 Register at www.epa.ie/uwsr and that the boundary drawn of the site represents the full extent of the site.

Following the Tier 2 and Tier 3 site investigations, if the extent of the site is determined to be greater or less than that initially recorded in the Section 22 Register, then the boundary must be amended accordingly.

Finalised boundary entered in Section 22 Register?

Provide the unique code assigned to the site in the Section 22 Register

Site Code	S22-02673
------------------	------------------

Provide a six-digit National Grid Reference for the site location

Grid Reference	65482.13	E	250490.017	N
-----------------------	----------	----------	------------	----------

Confirm the following waste details entered on the Section 22 Register:

- State which type of waste activity was carried out at the site (please check):

Disposal	<input checked="" type="checkbox"/>
Recovery	<input type="checkbox"/>

- State the principal waste type at the site (please check):

C&D	<input type="checkbox"/>
Industrial	<input type="checkbox"/>
Municipal	<input checked="" type="checkbox"/>
Pre 1977	<input type="checkbox"/>
Unknown	<input type="checkbox"/>

- State any additional waste types at the site (please check):

Agriculture	<input type="checkbox"/>
C&D	<input checked="" type="checkbox"/>
Dredged Soil	<input type="checkbox"/>
ELV/Scrap Metal	<input type="checkbox"/>
Hazardous	<input type="checkbox"/>
Industrial	<input type="checkbox"/>
Mining	<input type="checkbox"/>
Municipal	<input type="checkbox"/>
Municipal Sludge	<input type="checkbox"/>
Other	<input type="checkbox"/>

- State whether hazardous waste is present at the site (please check):

Present on site	<input type="checkbox"/>
Not present on site	<input checked="" type="checkbox"/>

- Estimate the total quantity of waste at the site (tonnes):

Total waste quantity at the site:	24,432 TONNES
------------------------------------------	----------------------

- Provide the start date and end date of waste activities at the site:

Start date	1920's
End date	Late 1960's
Illegal Landfilling	November 2018

C.3. Risk Category

State which Risk Category* the site belongs to (please check):

Class A (High)	<input type="checkbox"/>
Class B (Moderate)	<input type="checkbox"/>
Class C (Low)	<input checked="" type="checkbox"/>

*See Chapter 4, Code of Practice (as required under Section 6(2) of the Regulations)

LIST OF FIGURES

FIGURE NO.	FIGURE DESCRIPTION	SIZE	SCALE
1	Site Location & Proximity of SACs, pNHAs & SPAs	A3	1:20,000
2	Site Location & Proximity of SAC No. 002031, The Twelve Bens/Garaun Complex	A3	1:5,000
3	Site Location & Surrounding Property (4K UAV Aerial Photograph taken on 29/6/2020)	A3	1:1,250
4	Site Layout & Breakdown of Ownership	A3	1:750
5	Site Layout, Topographical Survey, Stormwater Drainage & Route of Stream through the Site	A3	1:750
6	Site Layout & Location of Land Drains installed in 2018	A3	1:750
7	Site Layout & Location of Foulwater Gravity Sewer & Foulwater Rising Main	A3	1:750

For inspection purposes only.
Consent of copyright owner required for any other use.

For inspection purposes only.
Consent of copyright owner required for any other use.

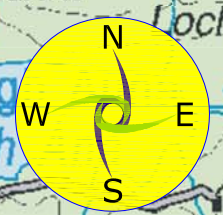

LEGEND

-  Site Boundary
-  Special Area of Conservation (SAC)
-  Special Protected Area (SPA)
-  Proposed Natural Heritage Area (pNHA)

NOTES

1. FIGURED DIMENSIONS ONLY TO BE TAKEN FROM THIS DRAWING
2. ALL LEVELS SHOWN RELATE TO ORDNANCE SURVEY DATUM AT MALIN HEAD

Issue	Date	Description	By	Chkd.

Client:	Galway County Council			
Project:	Tier 2 Site Investigation & Tier 3 GQRA Assessment of Former Road Landfill			
Title:	Site Location & Proximity of SACs, pNHAs & SPAs			
Scale:	1:20,000@A3			
Prepared by:	Checked:	Date:		
C.D.	P.M.	08-04-14		
Project Director:	P.MULROY			



No part of this document may be reproduced or transmitted in any form or stored in any retrieval system of any nature without the written permission of the Consulting Engineering as copyright holder except as agreed for use on the project for which the document was originally issued.

Drawing No.: Figure 1

Issue: 0

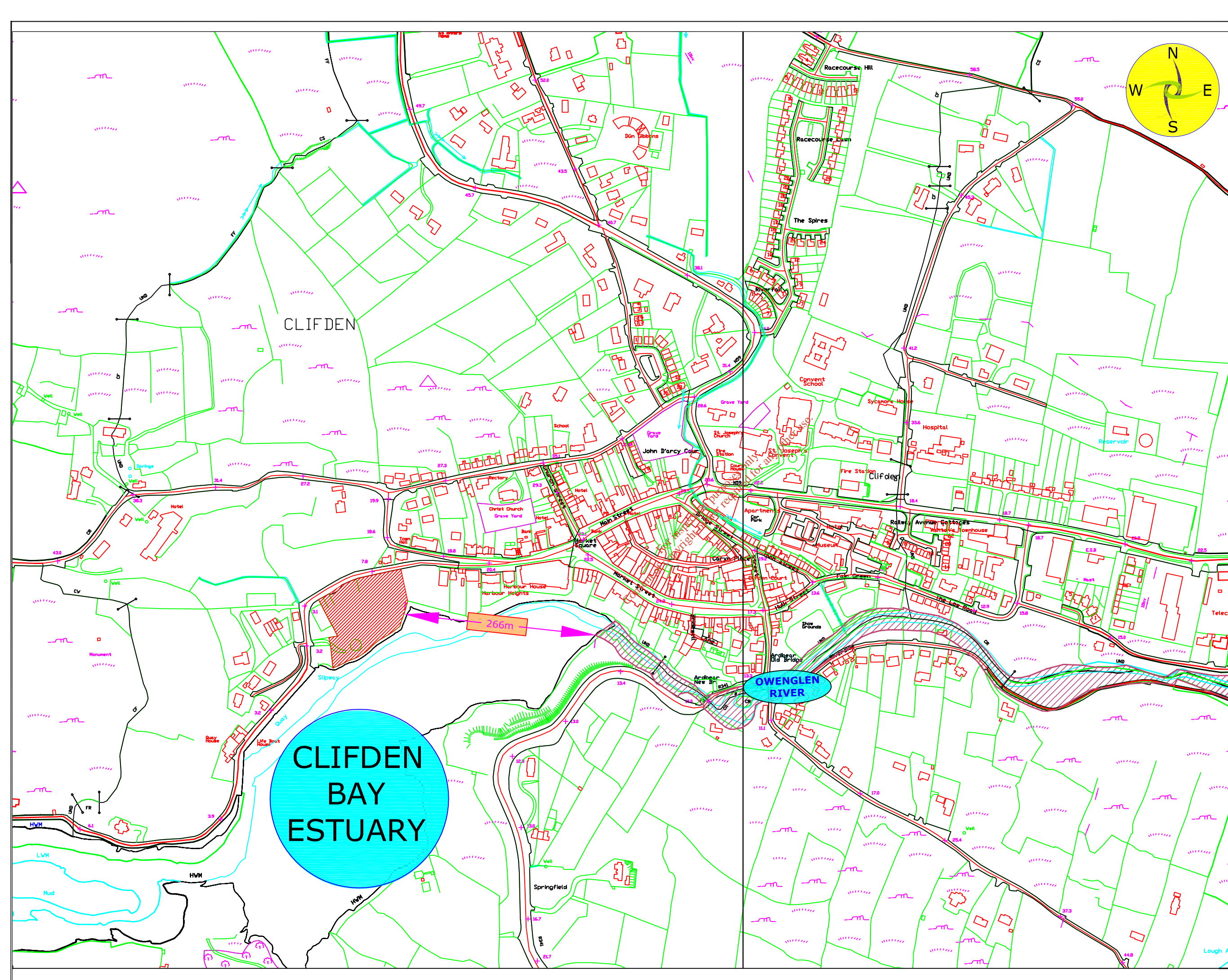

LEGEND

Site Boundary

Special Area of Conservation
SAC No. 002031
The Twelve Bens/
Garaun Complex

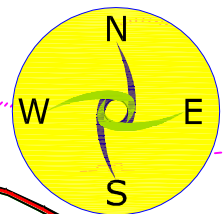

NOTES

- FIGURED DIMENSIONS ONLY TO BE TAKEN FROM THIS DRAWING
- ALL LEVELS SHOWN RELATE TO ORDNANCE SURVEY DATUM AT MALIN HEAD

Issue	Date	Description	By	Chkd.

Client:
Galway County Council

Project:
Tier 2 Site Investigation & Tier 3 GQRA Assessment of Former Shore Road Landfill

Title:
Site Location & Proximity of SAC No. 002031, The Twelve Bens/Garaun Complex

Scale:
1:5,000@A3

Prepared by: C.D. Checked: P.M. Date: 1-11-20





Project Director: P.MULROY

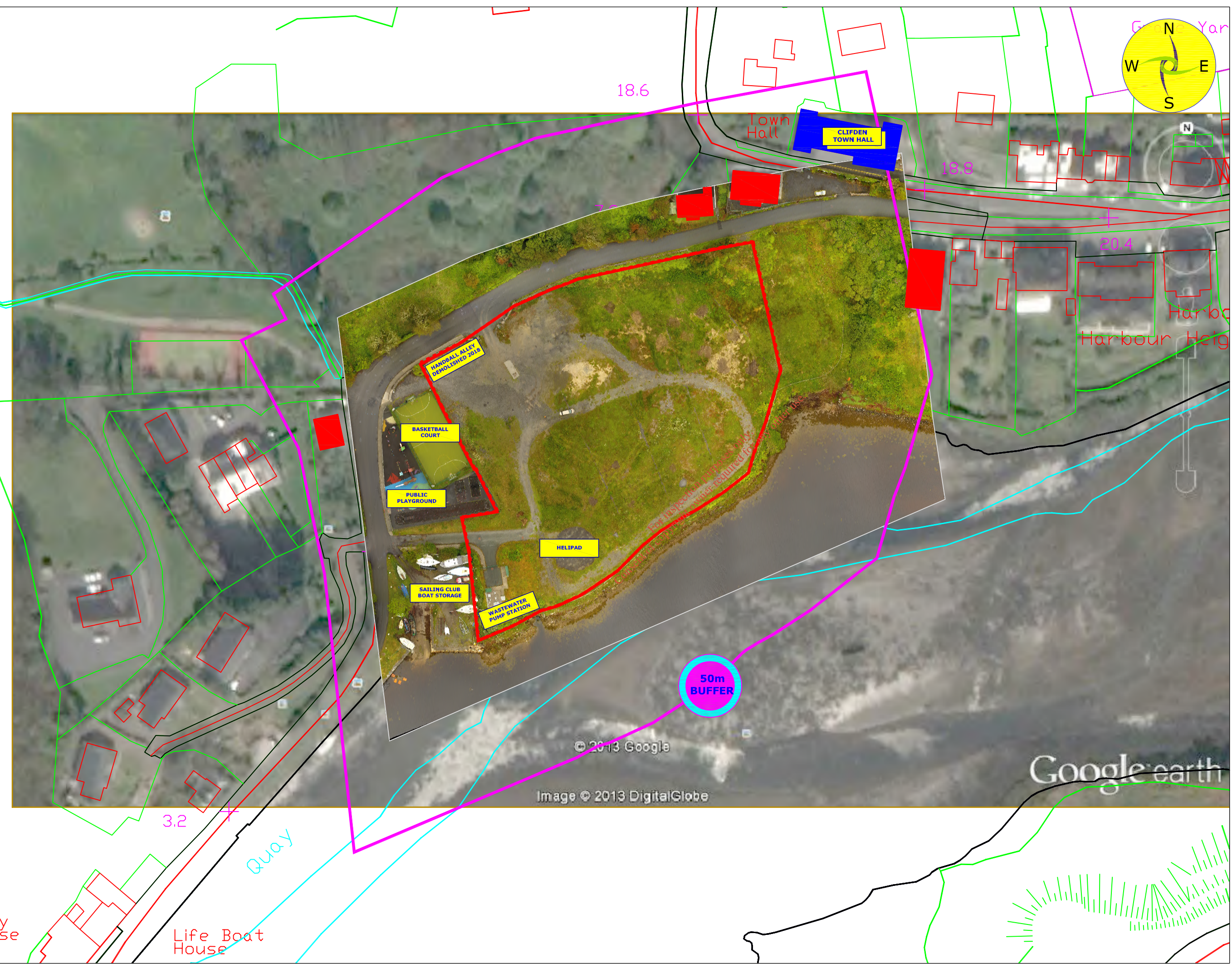

Drawing No.: **Figure 2** Issue: **0**



LEGEND

-  Site Boundary
-  Residential property
-  Public property
-  50m Buffer

- ### NOTES
- FIGURED DIMENSIONS ONLY TO BE TAKEN FROM THIS DRAWING
 - ALL LEVELS SHOWN RELATE TO ORDNANCE SURVEY DATUM AT MALIN HEAD

Issue	Date	Description	By	Chkd.

Client: Galway County Council

Project: Tier 2 Site Investigation & Tier 3 GQRA Assessment of Former Shore Road Landfill

Title: Site Location & Surrounding Property (4K UAV Aerial Photograph taken on 29/06/2020)

Scale: 1:1,250@A3

Prepared by: C.D. Checked: P.M. Date: 1-11-20

Project Director: P.MULROY

