

732345.5
710916.7

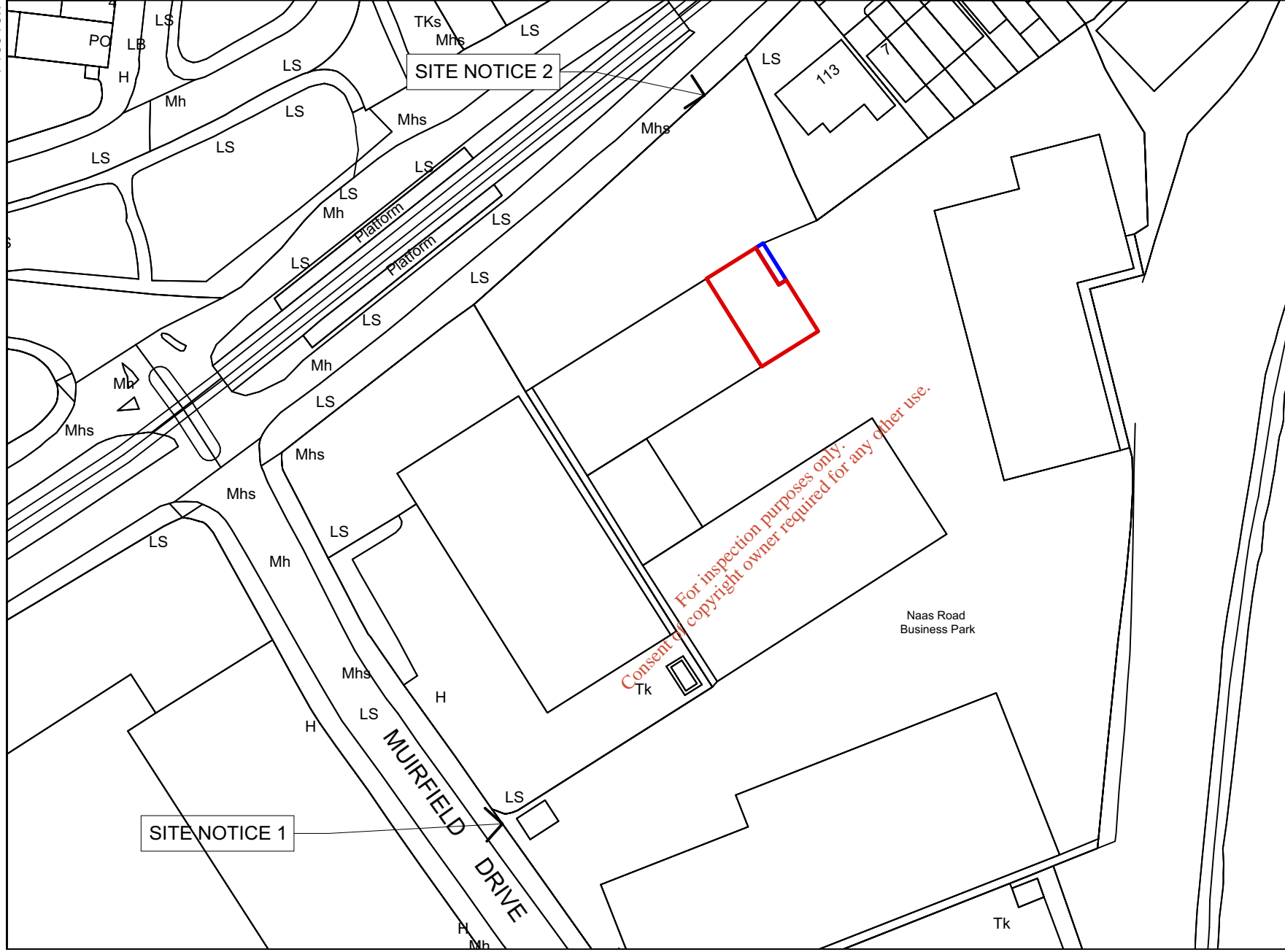

Description:
Digital Cartographic Model (DCM)

Publisher / Source:
Ordnance Survey Ireland (OSi)

Data Source / Reference:
PRIME2

File Format:
Autodesk AutoCAD (DWG_R2013)

File Name:
v_50120388_1.dwg

Clip Extent / Area of Interest (AOI):
LLX,LLY= 710916.6562,732173.5729
LRX,LRy= 711149.6562,732173.5729
ULX,ULY= 710916.6562,732345.5729
URX,URY= 711149.6562,732345.5729

Projection / Spatial Reference:
Projection= IRENET95_Irish_Transverse_Mercator

Centre Point Coordinates:
X,Y= 711033.1562,732259.5729

Reference Index:
Map Series | Map Sheets
1:1,000 | 3262-25
1:1,000 | 3262-24

Data Extraction Date:
Date= 18-May-2020

Source Data Release:
DCLMS Release V1.128.109a

Product Version:
Version= 1.3

License / Copyright:
Ordnance Survey Ireland 'Terms of Use' apply.
Please visit www.osi.ie/about/terms-conditions.

© Ordnance Survey Ireland, 2020

Compiled and published by Ordnance Survey Ireland, Phoenix Park, Dublin 8, Ireland.

Unauthorised reproduction infringes Ordnance Survey Ireland and Government of Ireland copyright.

All rights reserved. No part of this publication may be copied, reproduced or transmitted in any form or by any means without the prior written permission of the copyright owners.

The representation on this map of a road, track or footpath is not evidence of the existence of a right of way.

Ordnance Survey maps never show legal property boundaries, nor do they show ownership of physical features.

© Suirbhéireacht Ordánais Éireann, 2020

Ama thionsú agus arna fhóilsú ag Suirbhéireacht Ordánais Éireann, Páirc an Fhionnuisce, Baile Átha Cliath 8, Éire.

Sáralonn atáirgeadh neamhúdaraithe cóipeacht Suirbhéireacht Ordánais Éireann agus Rialtas na hÉireann.

Gach cead ar cosnamh. Ní ceadmhach aon chuid den fhóilseachán seo a chóipeáil, a atáirgeadh nó a tharchur in aon fhoirm ná ar aon bhealach gan cead i scríbhinn roimh ré ó úinéirí an chóipchirt.

Ní hionann bóthar, bealach nó cosán a bheith ar an léarscáil seo agus fianaise ar chead sli.

Ní thaispeánann léarscáil de chuid Ordánais Suirbhéireacht na hÉireann teorann phointí dea-thúil de mhaoin riamh, ná úinéireacht de ghnéthe fisiciúla.

732173.5

711149.7

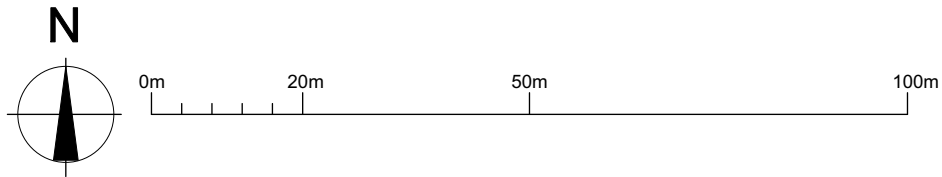

OS SHEET 1:1000
COPYRIGHT PURCHASED - 18th May 2020
ORDER NO 50120388



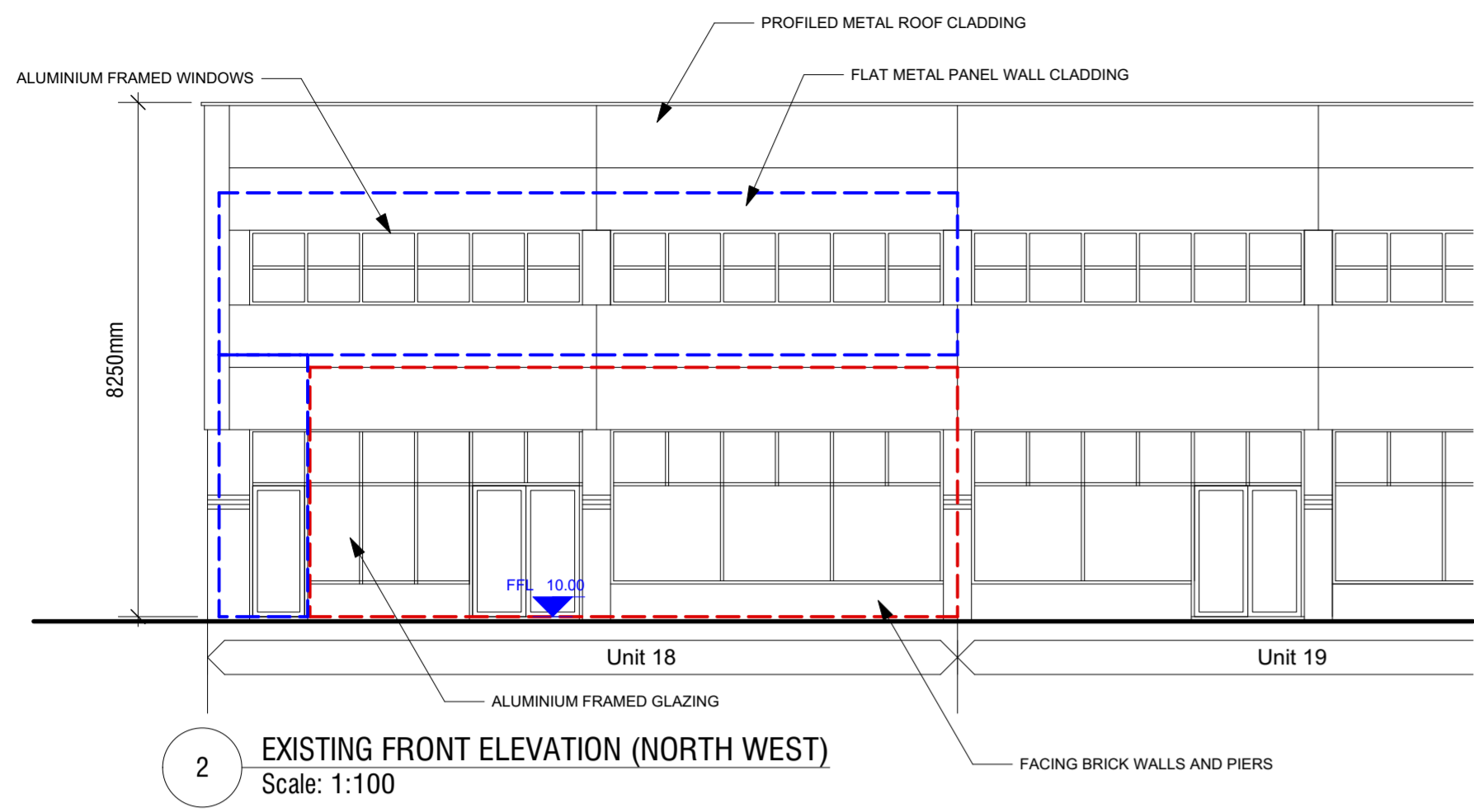

2 EXISTING FRONT ELEVATION (NORTH WEST)
Scale: 1:100

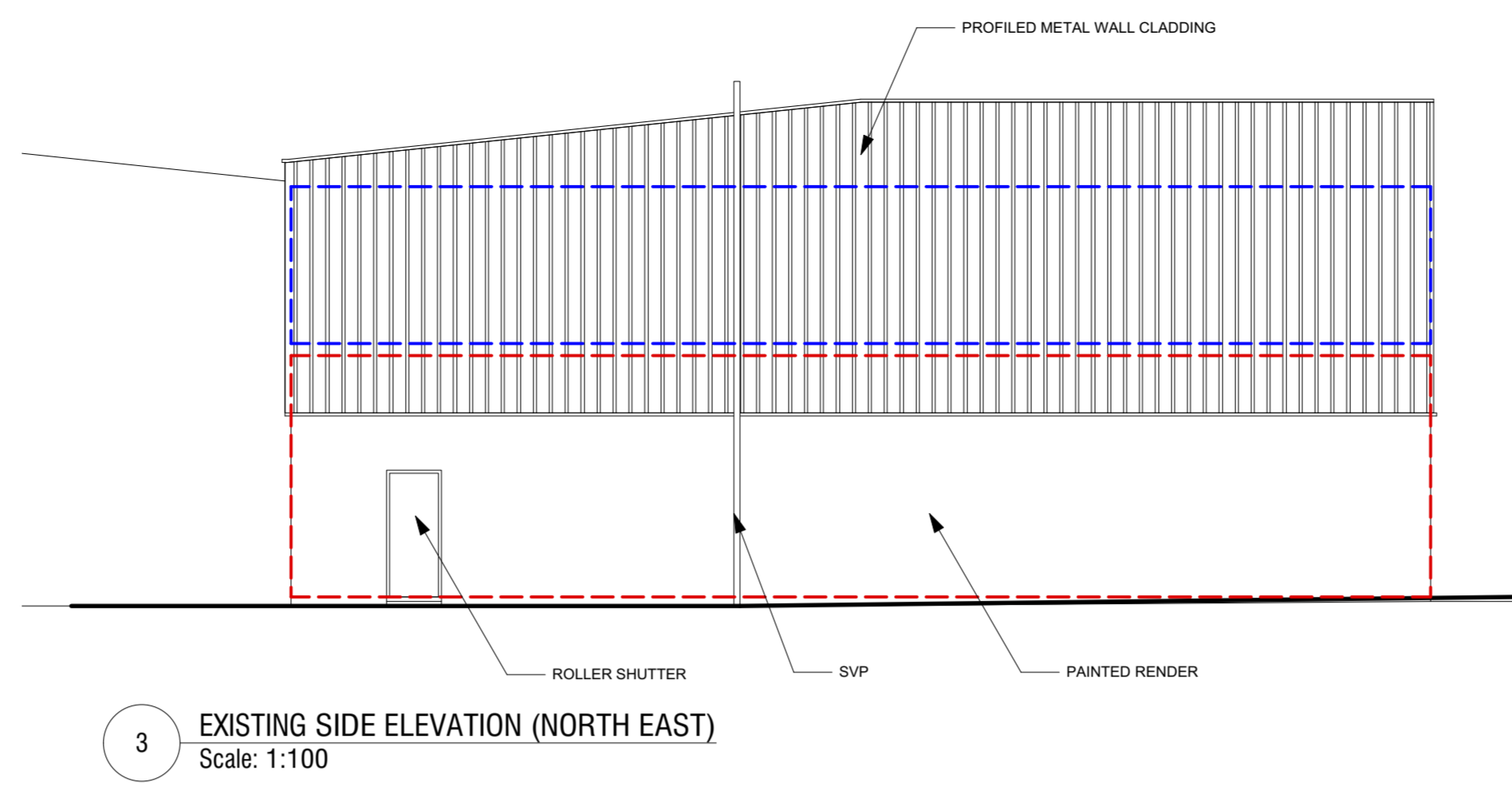

3 EXISTING SIDE ELEVATION (NORTH EAST)
Scale: 1:100

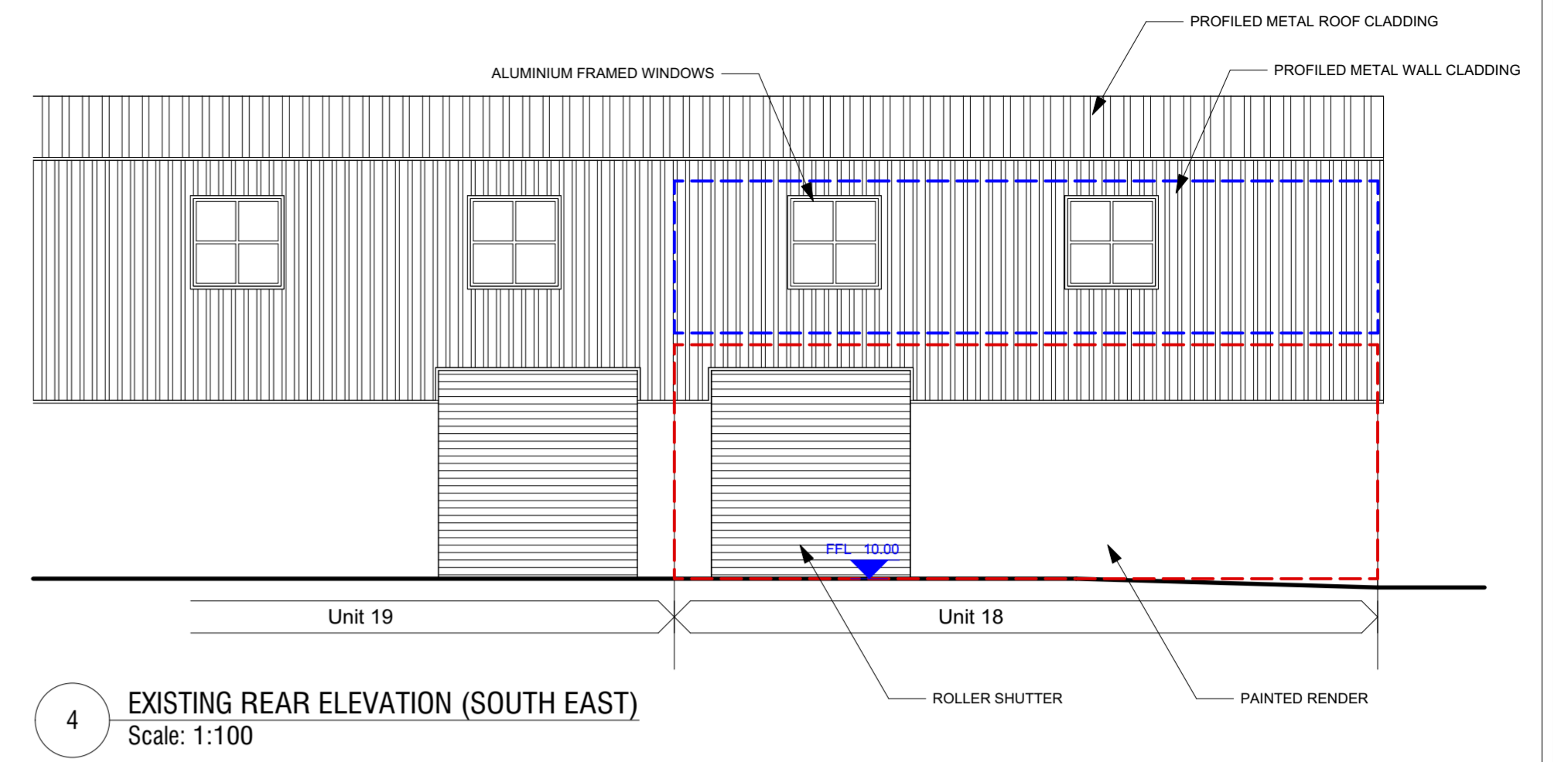

4 EXISTING REAR ELEVATION (SOUTH EAST)
Scale: 1:100

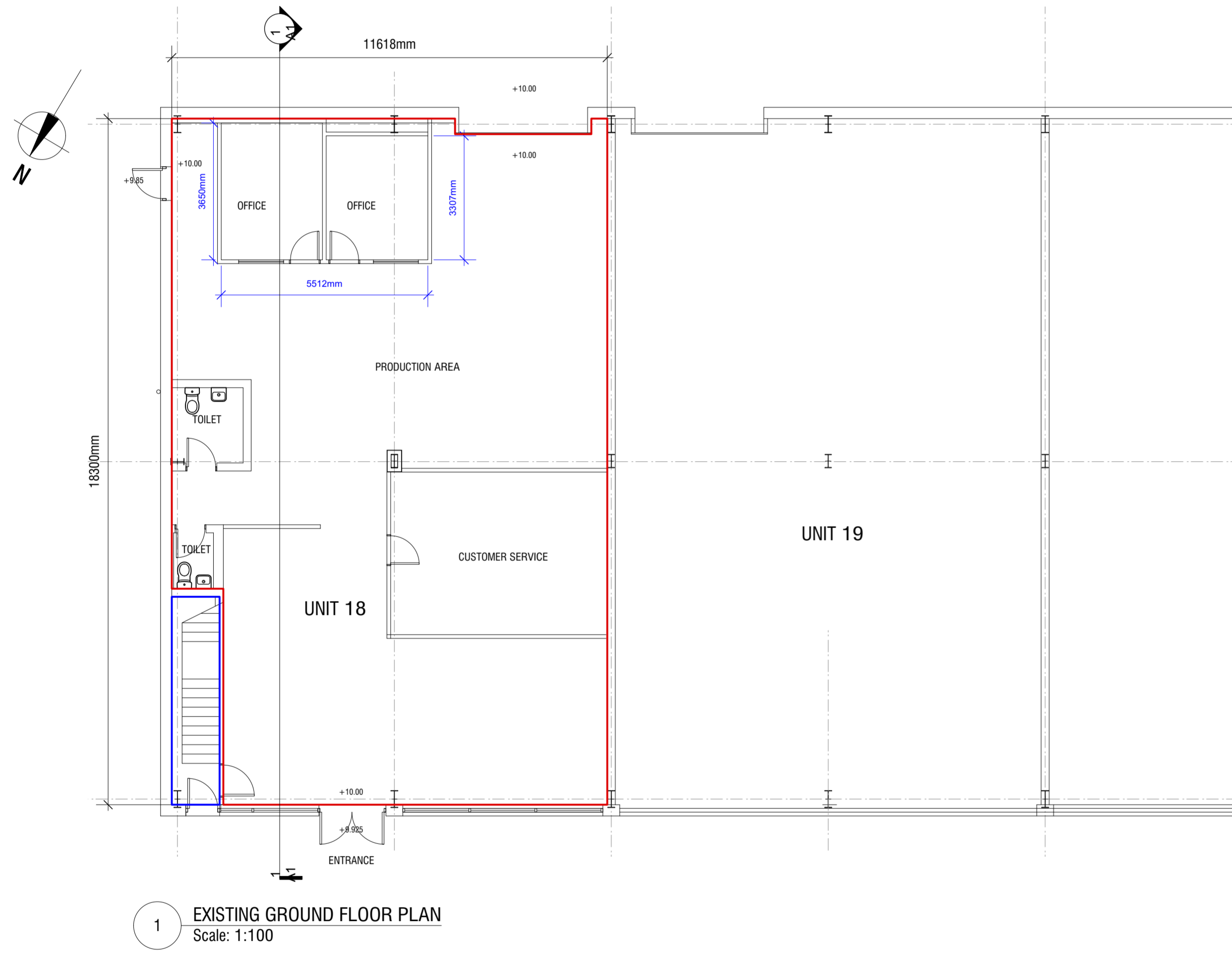

1 EXISTING GROUND FLOOR PLAN
Scale: 1:100

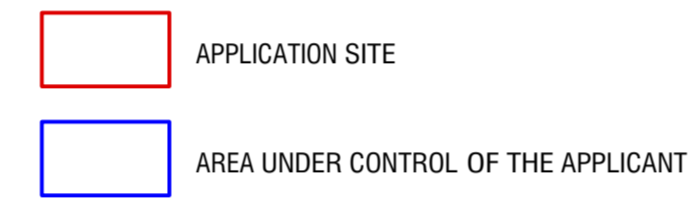

For construction purposes only.
Consent of copyright owner required for any other use.

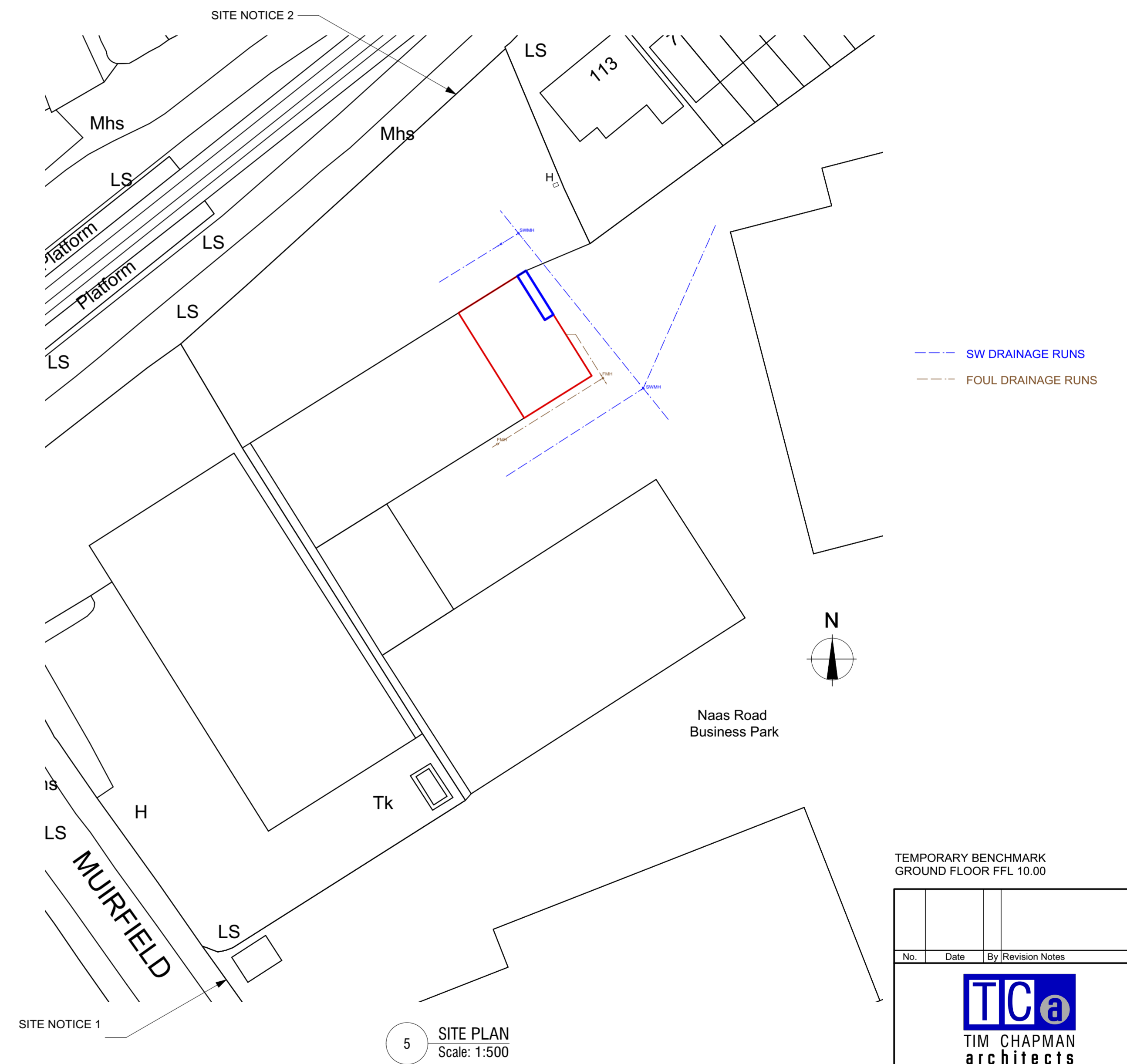

5 SITE PLAN
Scale: 1:500

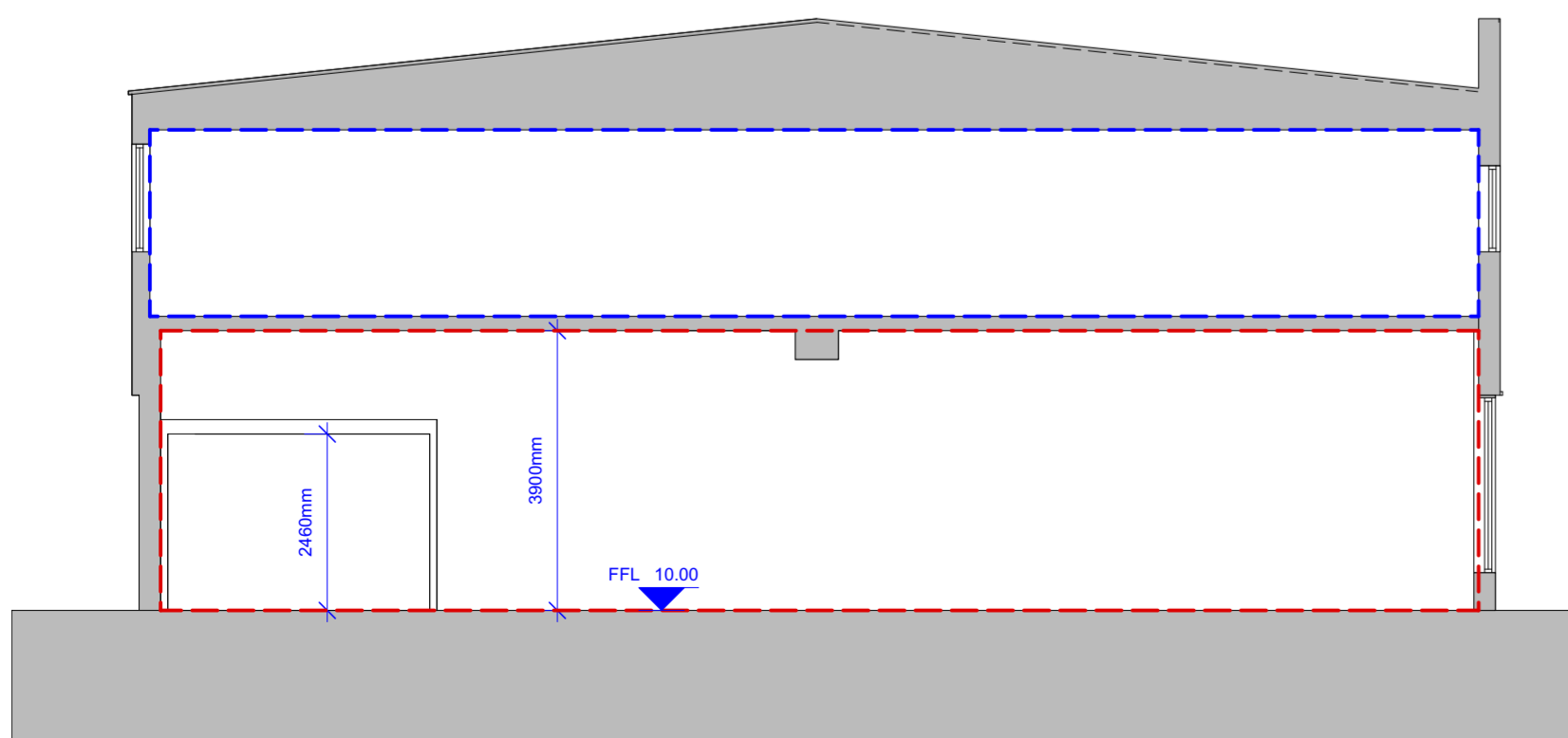

6 EXISTING SECTION
Scale: 1:100

TEMPORARY BENCHMARK
GROUND FLOOR FFL 10.00

No.	Date	By	Revision Notes
 TIM CHAPMAN architects 69 Sallins Bridge Sallins Co. Kildare W91 T3Y6 t - 086 850 8373 e - tim@timchapmanarchitects.ie			
Client: Health Beacon			
Project Title: New Washing/Waster Transfer Facility Unit 18 Naas Road Business Park Muirfield Road, Dublin 12			
Sheet Title: Existing plans and elevations			
PLANNING			
OS Sheet No:	3262-24 & 25	Scale @ A1:	1:100
Drawn By:	Tim Chapman	Project ID:	516
Date drawing printed:	18/05/20	Sheet No.:	01
CAD File Name:	516-planning.vwx	Status:	P

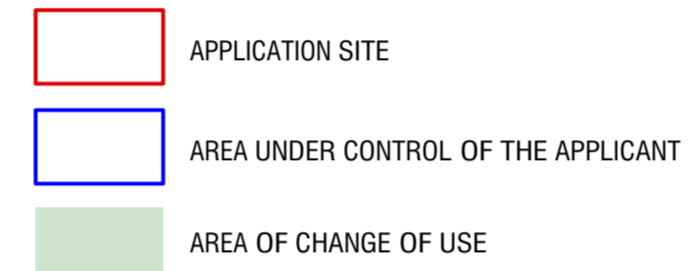
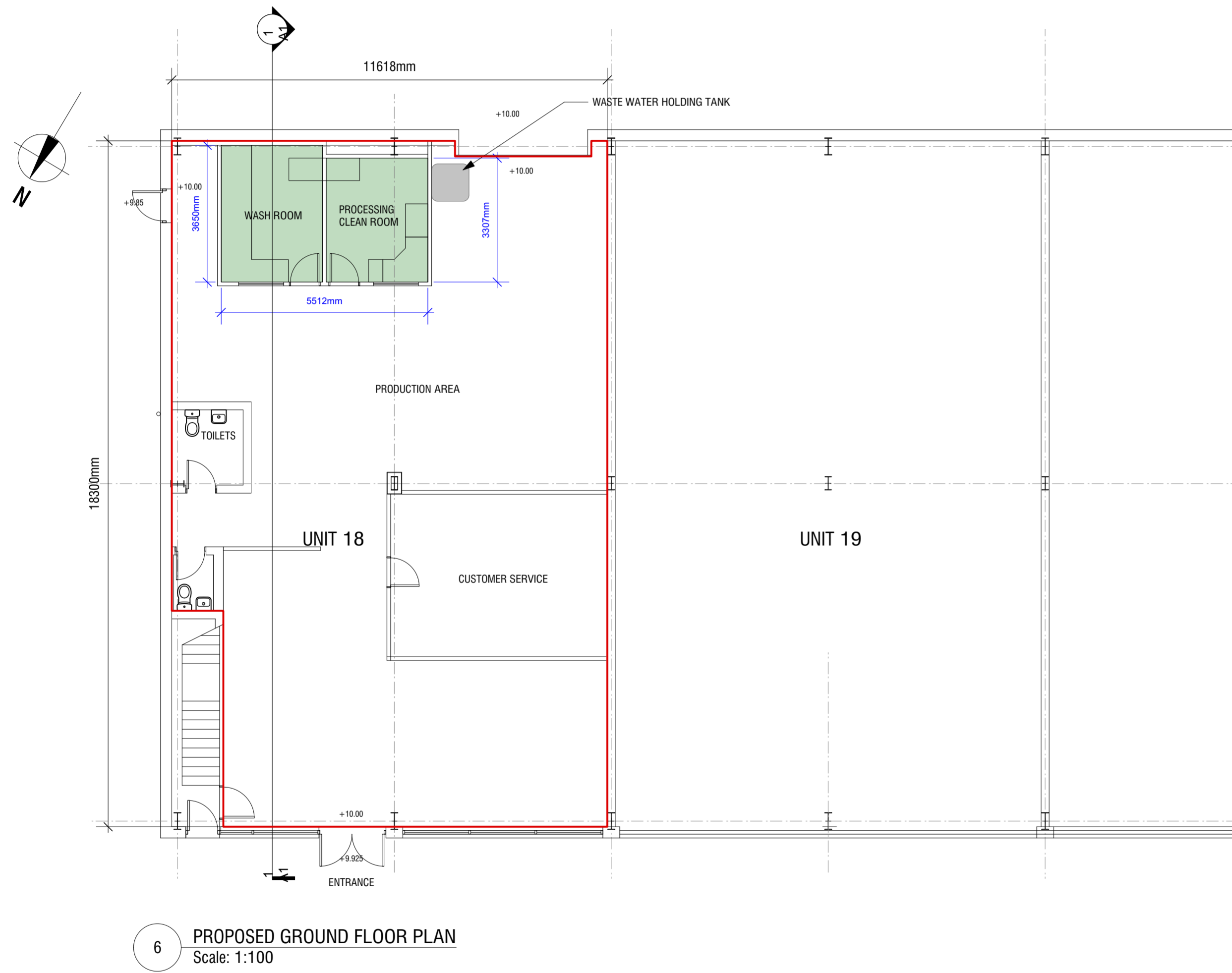
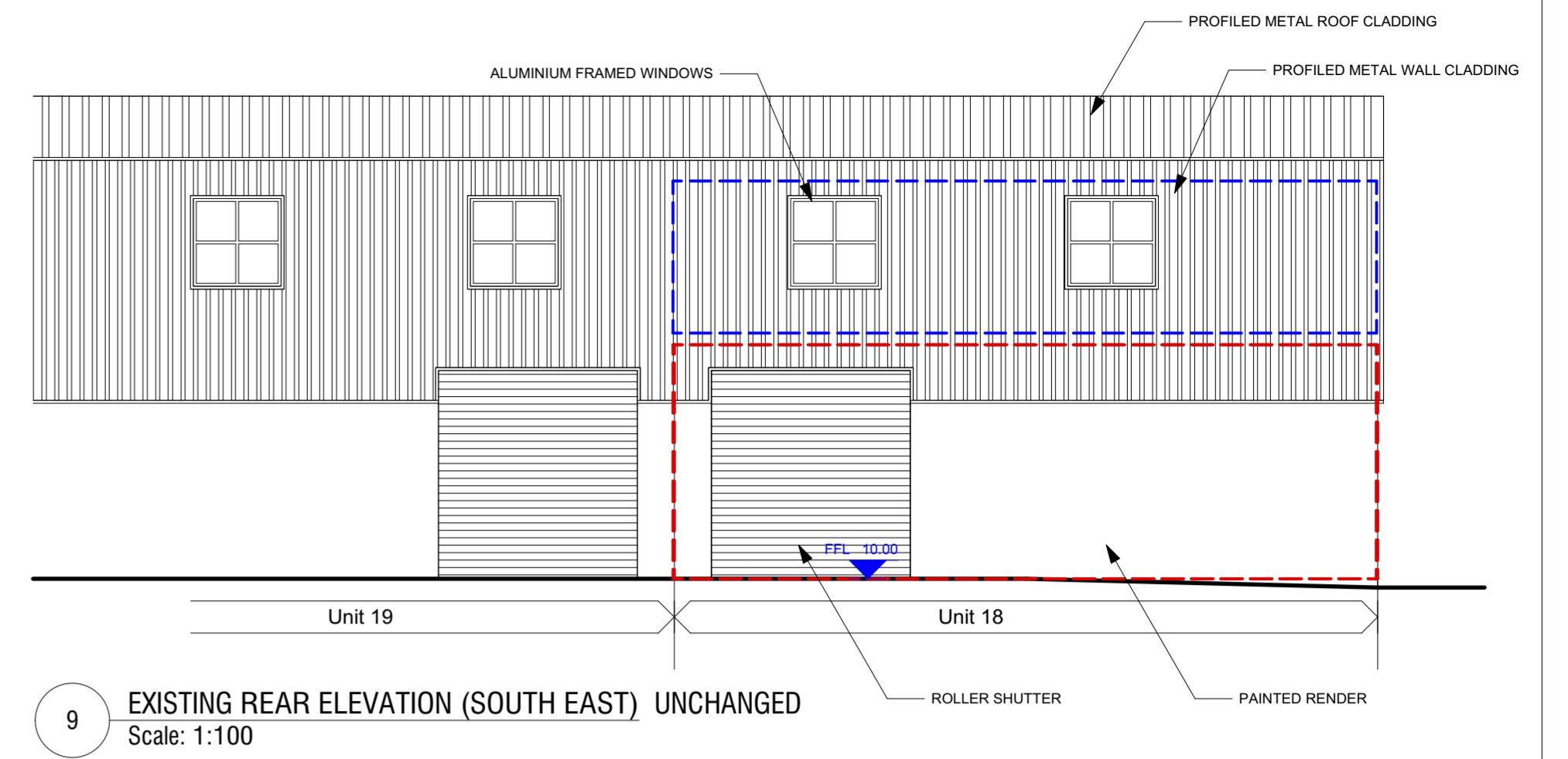
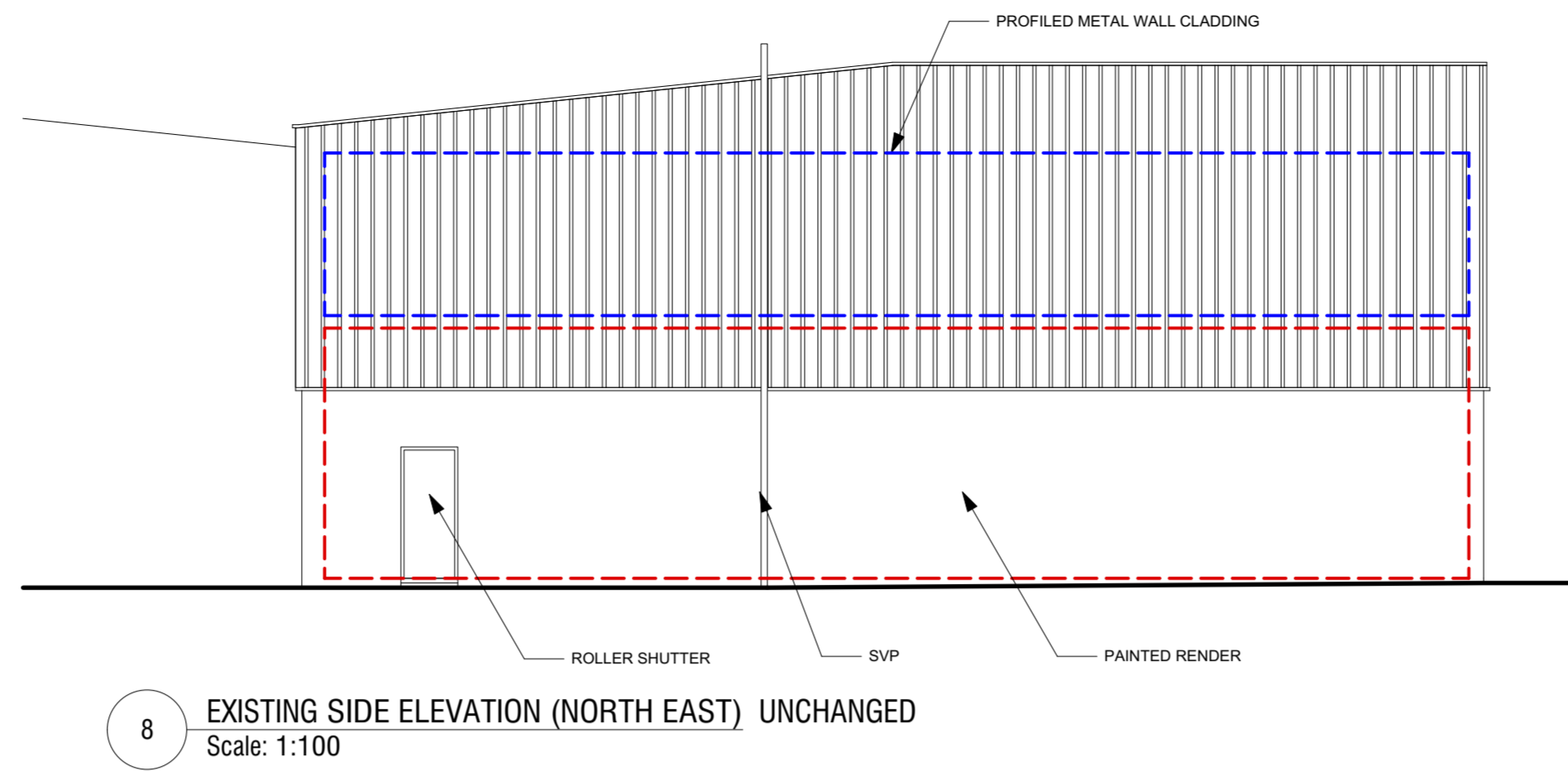
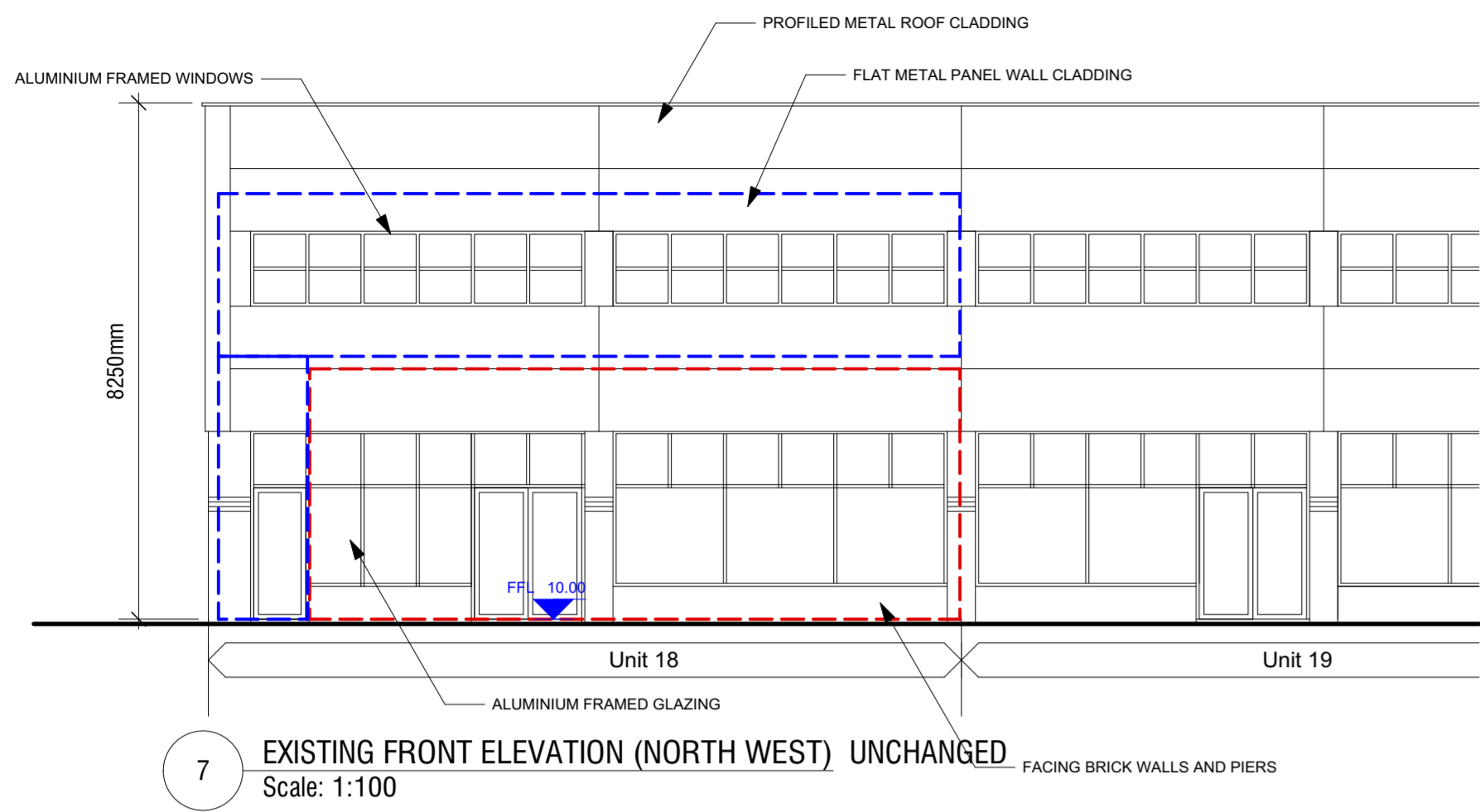

For domestic purposes only.
Consent of copyright owner required for any other use.

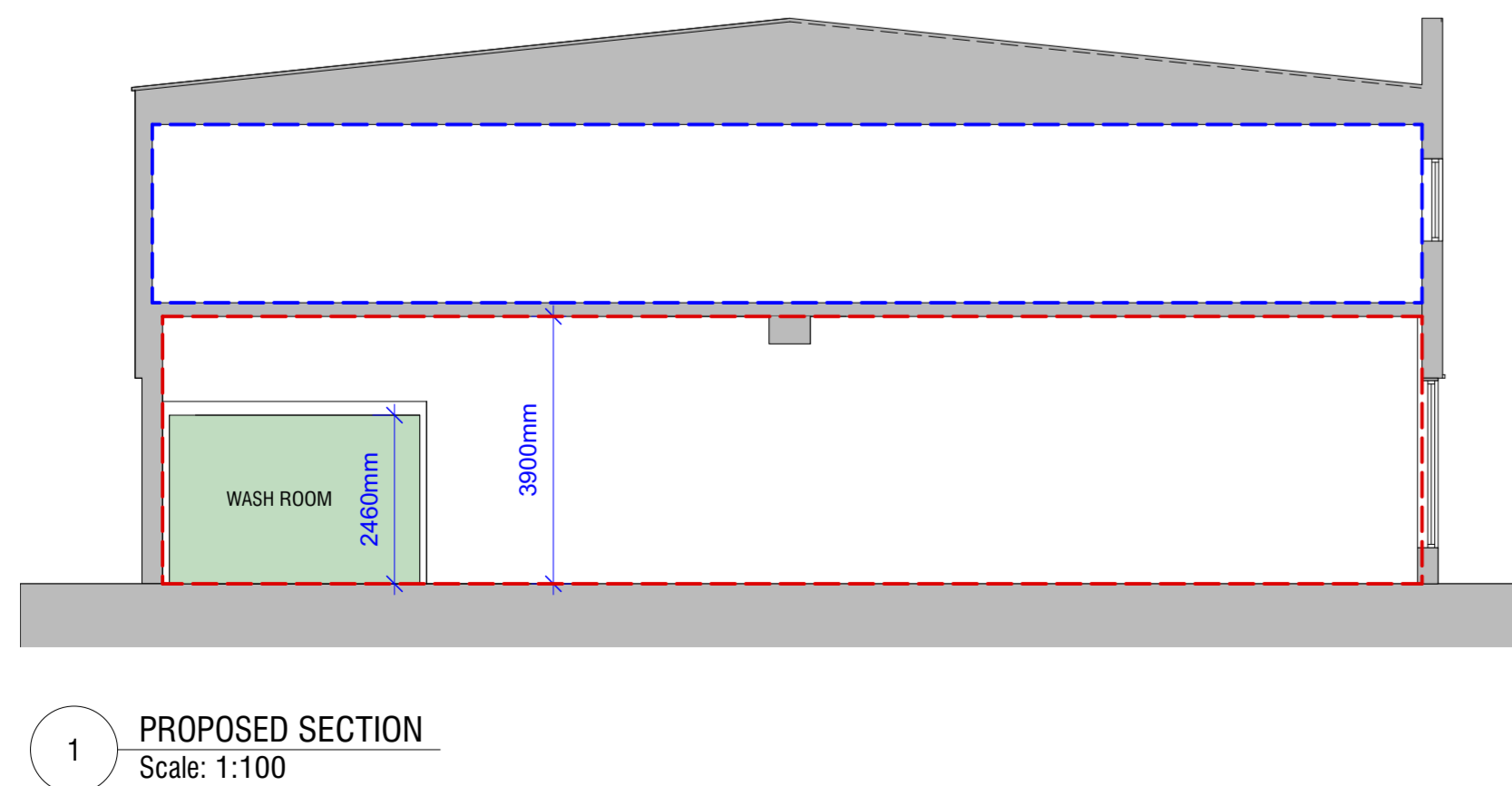
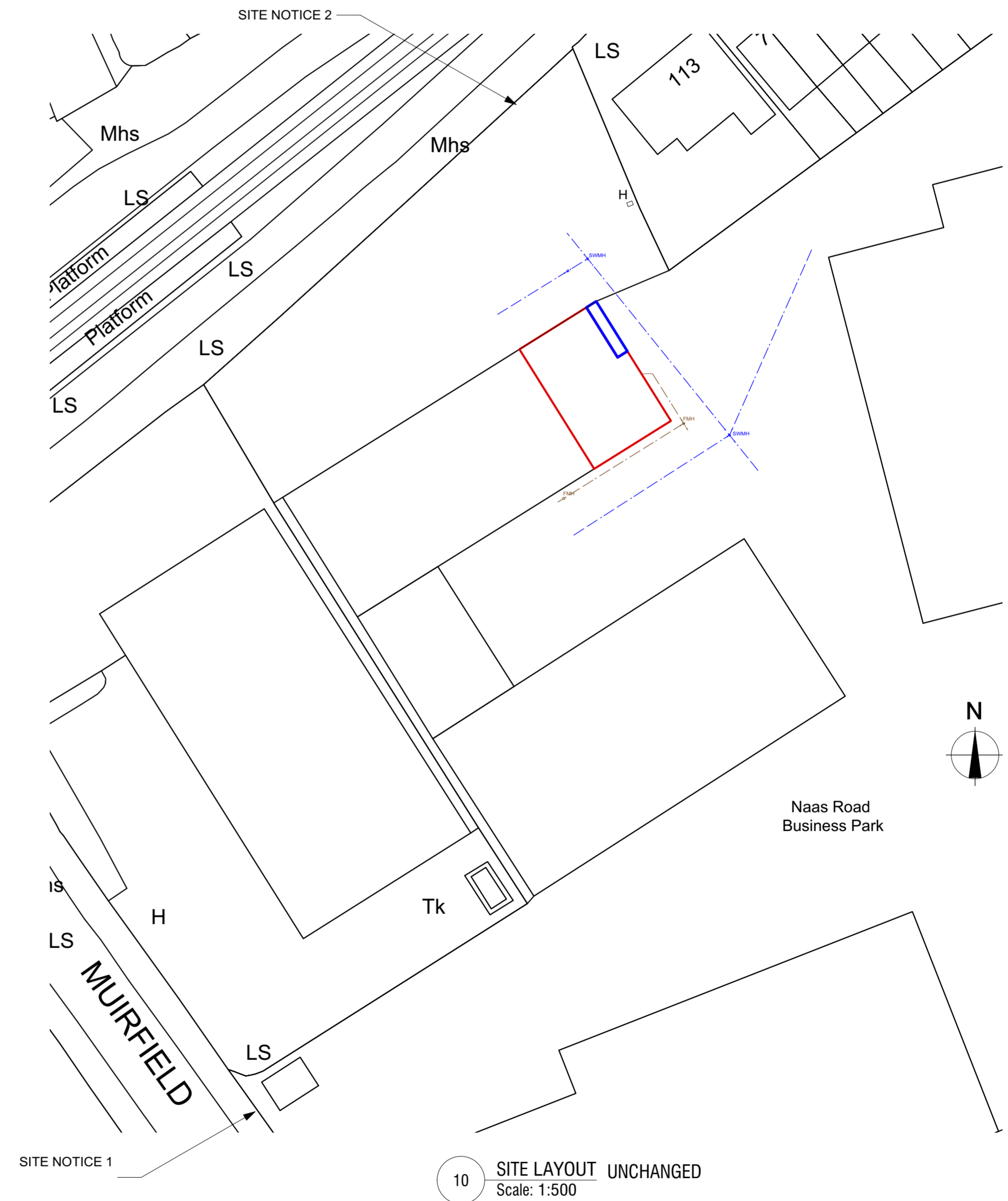

No.	Date	By	Revision Notes
 TIM CHAPMAN architects 69 Sallins Bridge Sallins Co. Kildare W91 T3Y6 t - 086 850 8373 e - tim@timchapmanarchitects.ie			
Client: Health Beacon			
Project Title: New Washing/Waster Transfer Facility Unit 18 Naas Road Business Park Muirfield Road, Dublin 12			
Sheet Title: Proposed plans and elevations			
PLANNING			
OS Sheet No: 3262-24 & 25	Scale @ A1: 1:100	Project ID: 516	
Drawn By: Tim Chapman		Status / Rev: 02 / P	
Date drawing printed: 18/05/20		CAD File Name: 516-planning.vwx	