

DAILY DATA

Weather station Data is available from 16/10/2015 to 29/01/2019

Select Station & Date:

Station

Dublin Airport ▼

Date

05/11/2018 ▼

GO

WEATHER STATION REPORTS FROM DUBLIN AIRPORT

Date	Rainfall (mm)	Max Temp (°C)	Min Temp (°C)	Grass Min Temp (°C)	Mean Wind Speed (knots)	Max Gust (>= 34 knots)	Sunshine (hours)
05/11/2018	6.6	12.1	9.4	9.4	9.2		0.0

For inspection purposes only.
Consent of copyright owner required for any other use.

HOURLY VALUES (UTC) 05 Nov 2018 DUBLIN AIRPORT

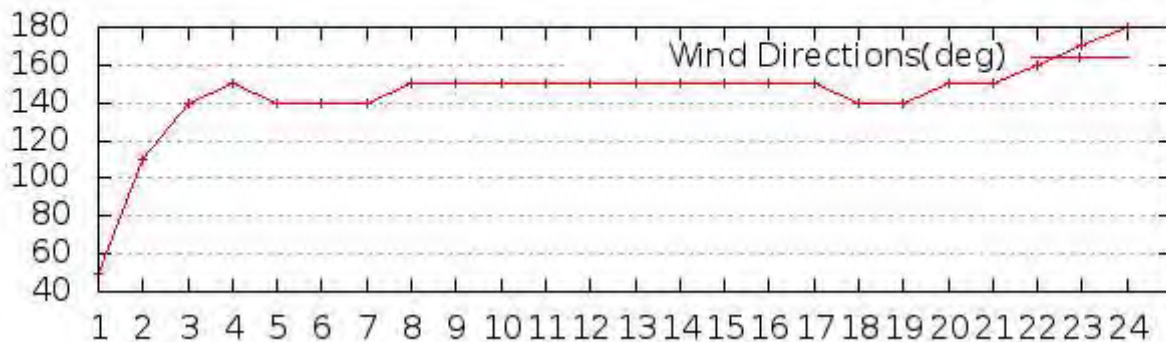
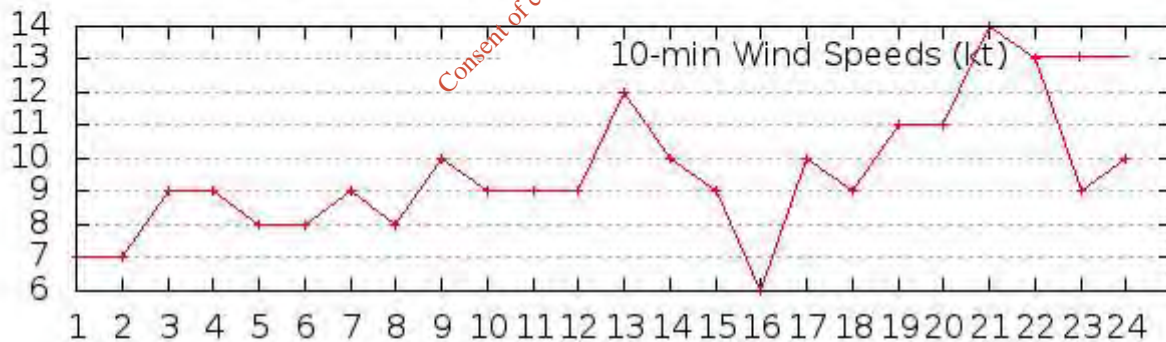
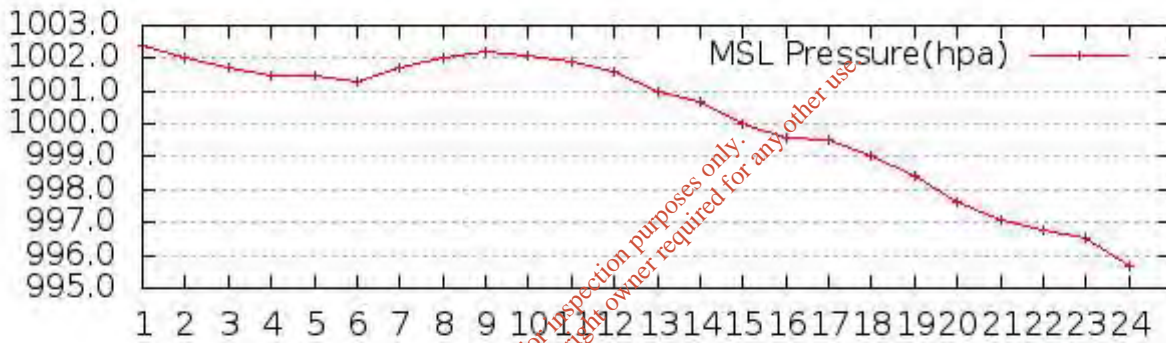
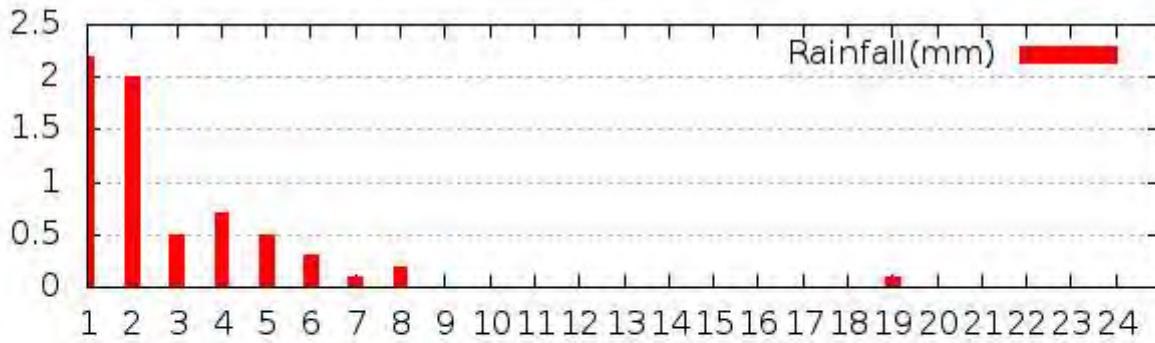
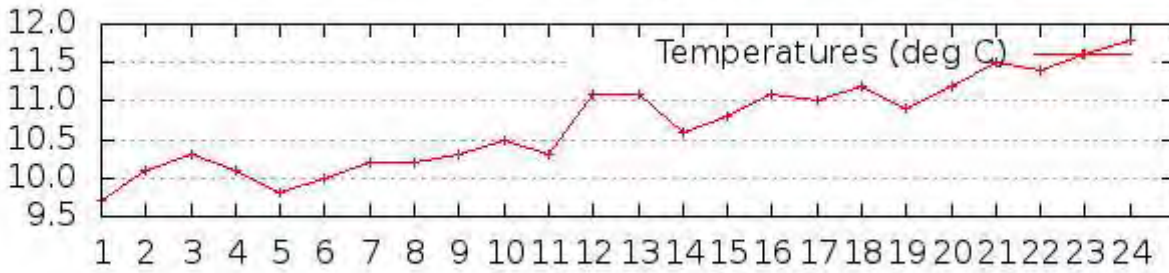

(<https://www.met.ie>)

DAILY DATA

Weather station Data is available from 16/10/2015 to 29/01/2019

Select Station & Date:

Station

Dublin Airport ▼

Date

30/10/2018 ▼

GO

WEATHER STATION REPORTS FROM DUBLIN AIRPORT

Date	Rainfall (mm)	Max Temp (°C)	Min Temp (°C)	Grass Min Temp (°C)	Mean Wind Speed (knots)	Max Gust (>= 34 knots)	Sunshine (hours)
30/10/2018	0.4	9.6	-4.7	-9.1	3.1		6.9

For inspection purposes only.
Consent of copyright owner required for any other use.

HOURLY VALUES (UTC) 30 Oct 2018 DUBLIN AIRPORT

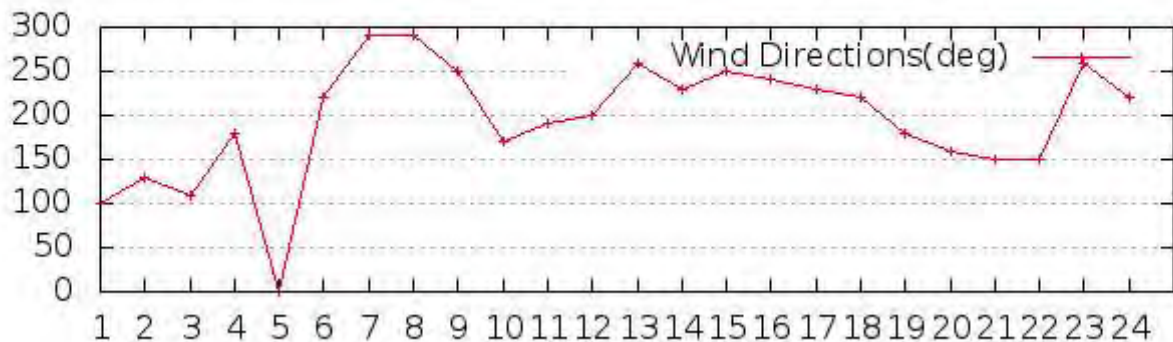
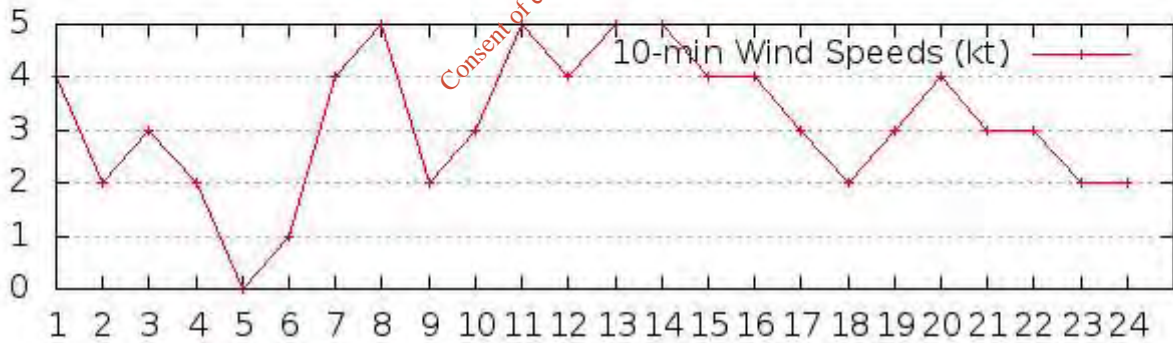
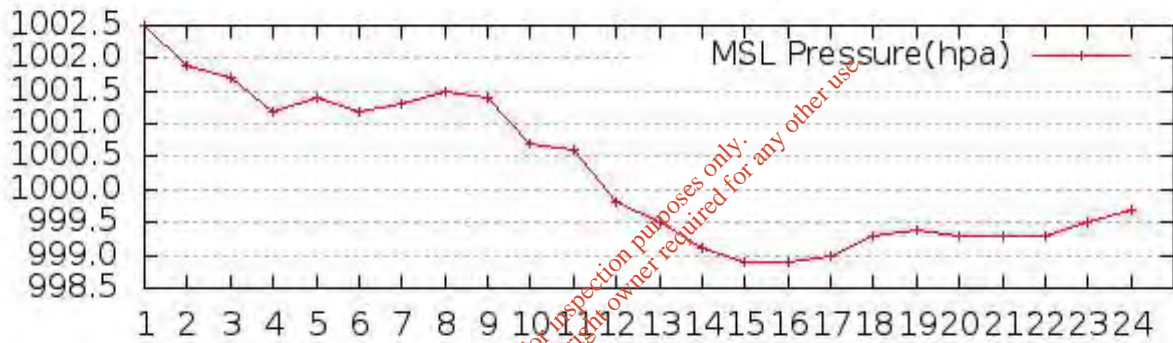
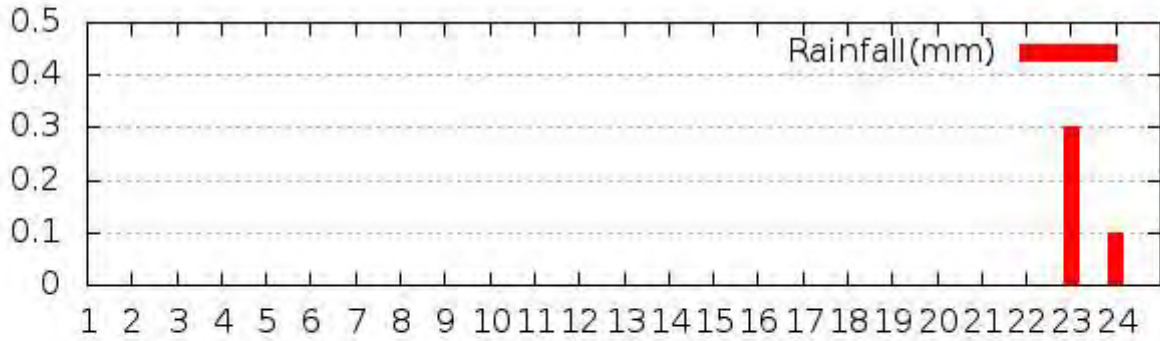
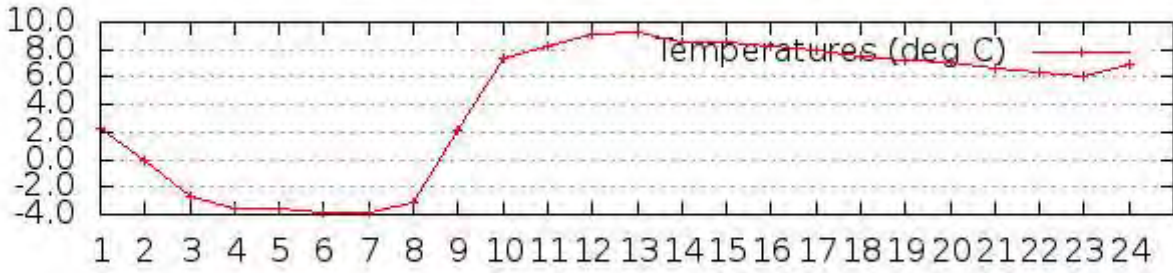

(<https://www.met.ie>)

DAILY DATA

Weather station Data is available from 16/10/2015 to 29/01/2019

Select Station & Date:

Station

Dublin Airport ▼

Date

22/10/2018 ▼

GO

WEATHER STATION REPORTS FROM DUBLIN AIRPORT

Date	Rainfall (mm)	Max Temp (°C)	Min Temp (°C)	Grass Min Temp (°C)	Mean Wind Speed (knots)	Max Gust (>= 34 knots)	Sunshine (hours)
22/10/2018	0.0	12.3	2.8	0.8	10.0		8.9

For inspection purposes only.
Consent of copyright owner required for any other use.

HOURLY VALUES (UTC) 22 Oct 2018 DUBLIN AIRPORT

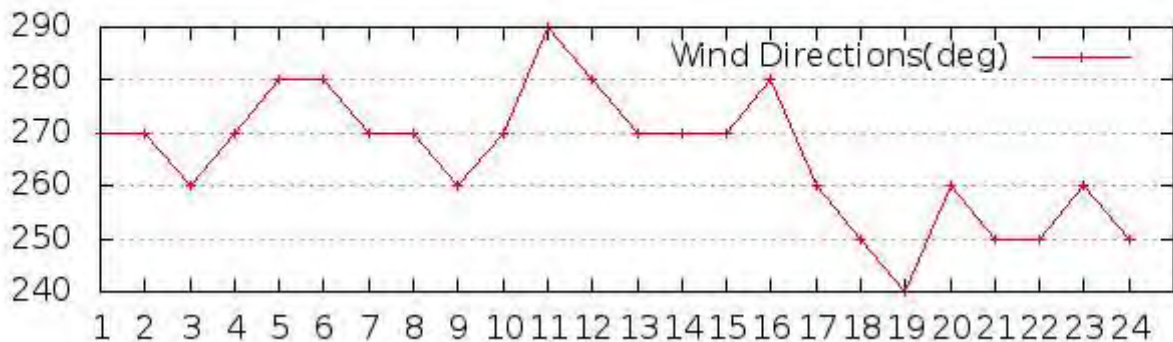
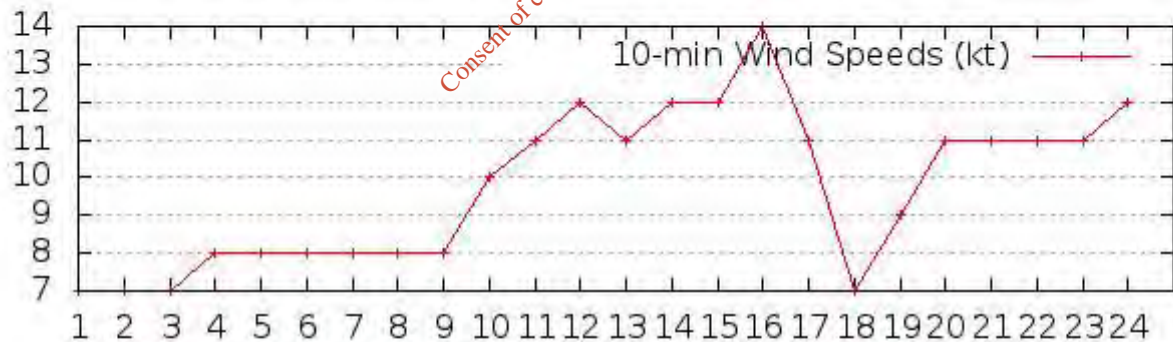
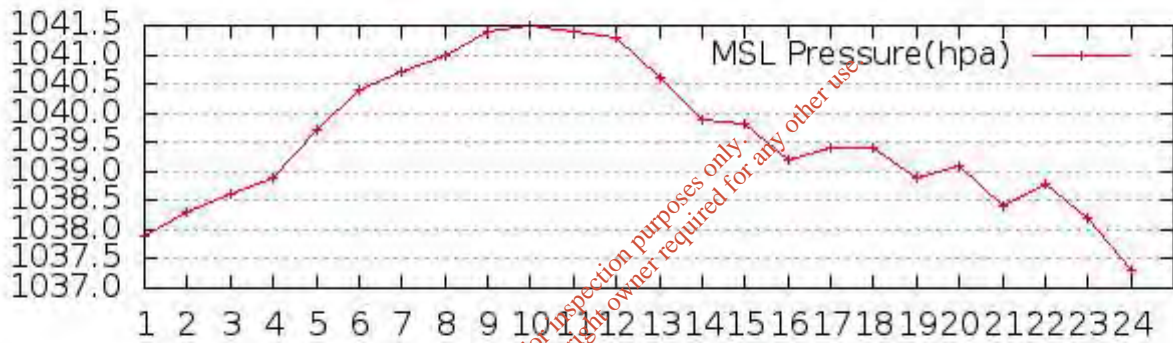
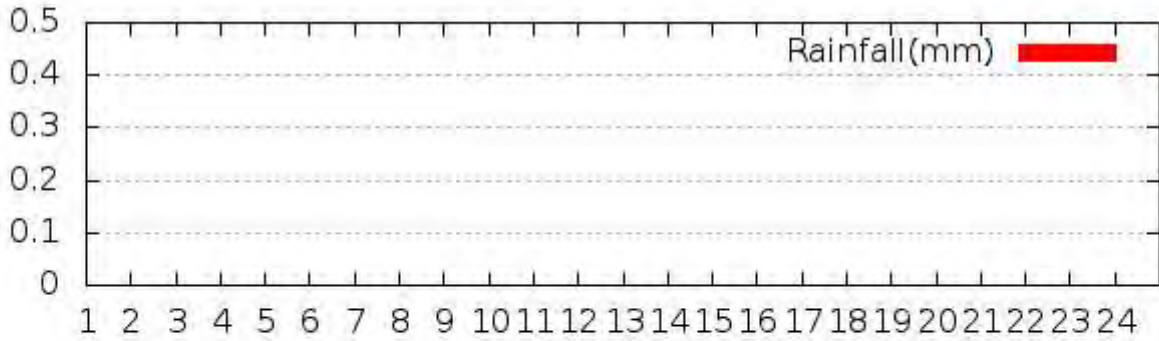
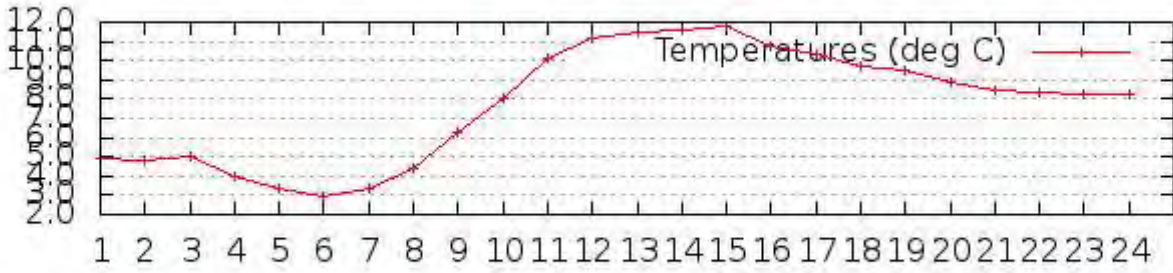

(<https://www.met.ie>)

DAILY DATA

Weather station Data is available from 16/10/2015 to 29/01/2019

Select Station & Date:

Station

Dublin Airport ▼

Date

15/10/2018 ▼

GO

WEATHER STATION REPORTS FROM DUBLIN AIRPORT

Date	Rainfall (mm)	Max Temp (°C)	Min Temp (°C)	Grass Min Temp (°C)	Mean Wind Speed (knots)	Max Gust (>= 34 knots)	Sunshine (hours)
15/10/2018	0.0	12.7	1.5	-1.7	5.0		8.4

For inspection purposes only.
Consent of copyright owner required for any other use.

HOURLY VALUES (UTC) 15 Oct 2018 DUBLIN AIRPORT

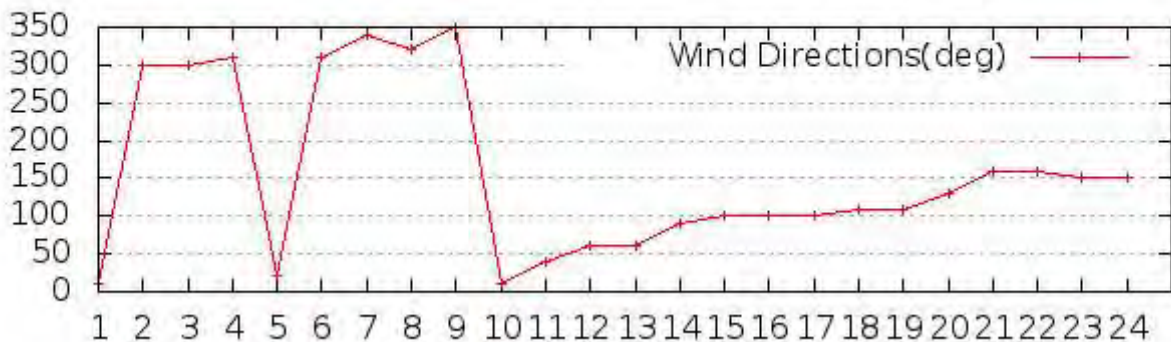
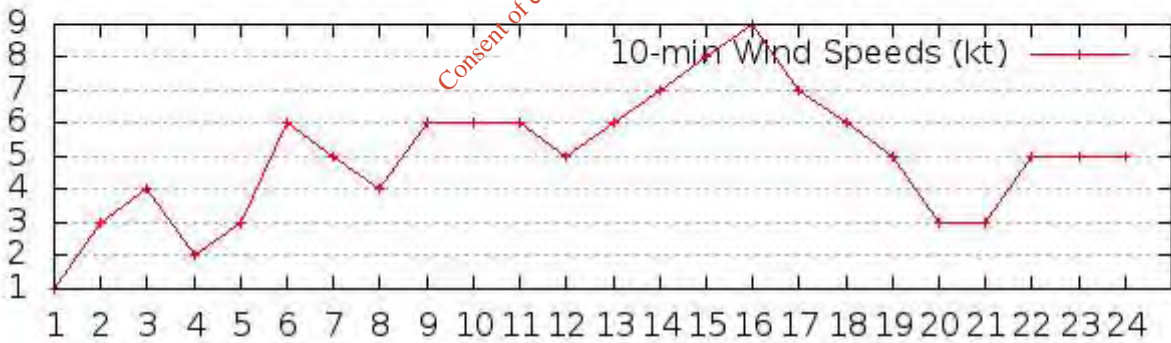
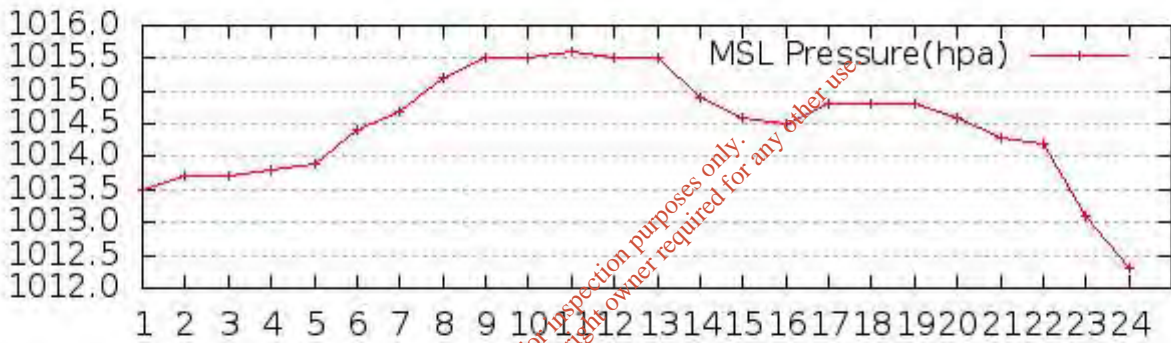
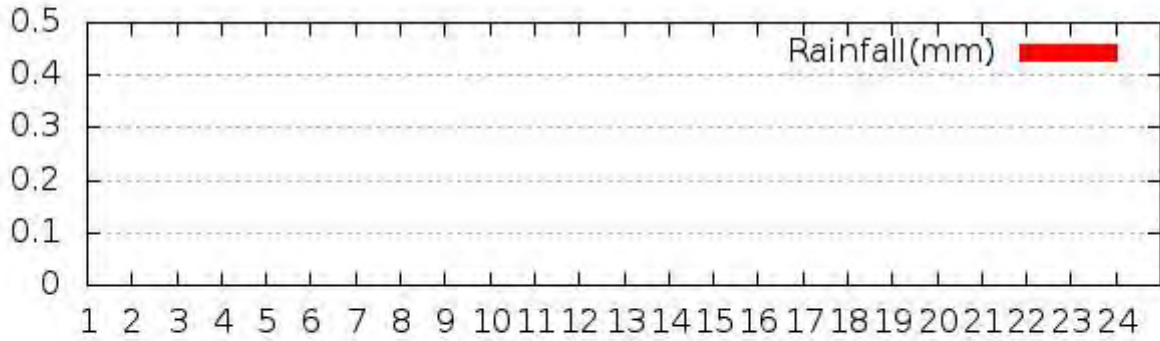
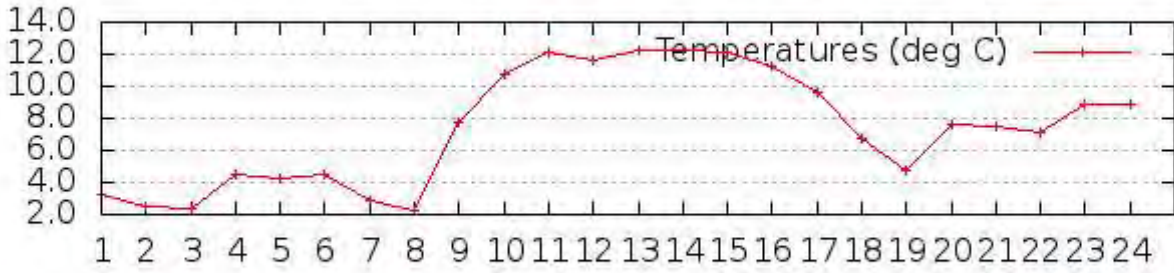

(<https://www.met.ie>)

DAILY DATA

Weather station Data is available from 16/10/2015 to 29/01/2019

Select Station & Date:

Station

Dublin Airport ▼

Date

08/10/2018 ▼

GO

WEATHER STATION REPORTS FROM DUBLIN AIRPORT

Date	Rainfall (mm)	Max Temp (°C)	Min Temp (°C)	Grass Min Temp (°C)	Mean Wind Speed (knots)	Max Gust (>= 34 knots)	Sunshine (hours)
08/10/2018	tr	15.8	12.7	11.8	12.9		0.3

For inspection purposes only.
Consent of copyright owner required for any other use.

HOURLY VALUES (UTC) 08 Oct 2018 DUBLIN AIRPORT

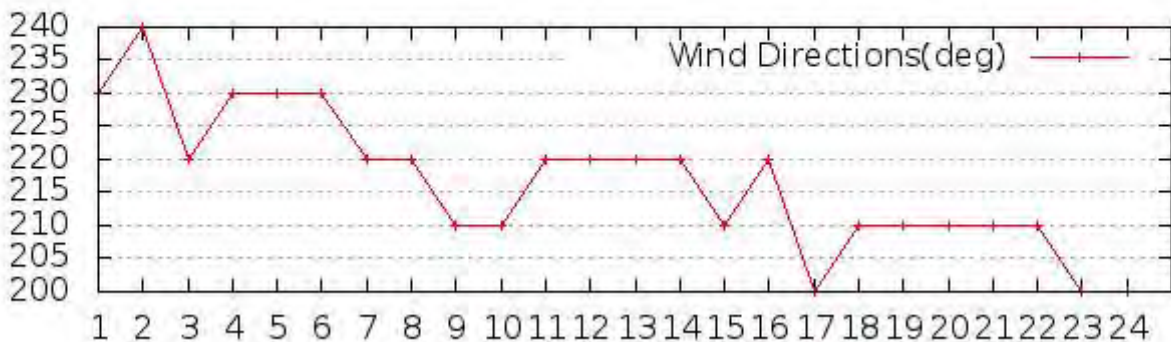
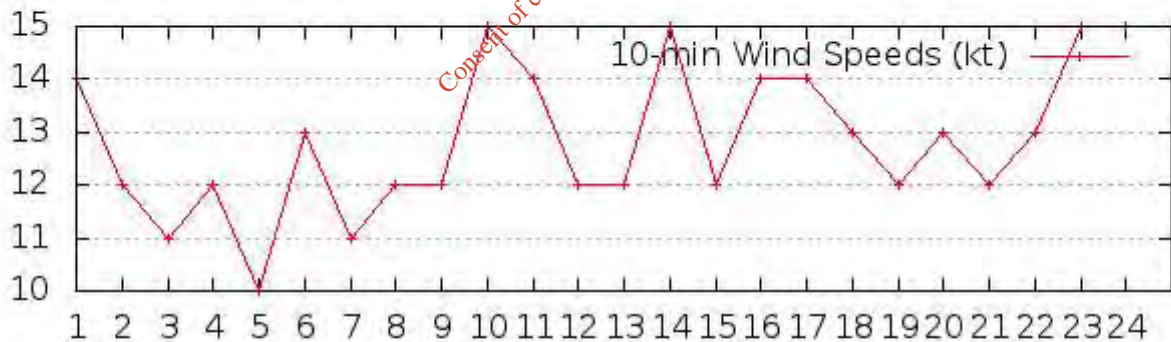
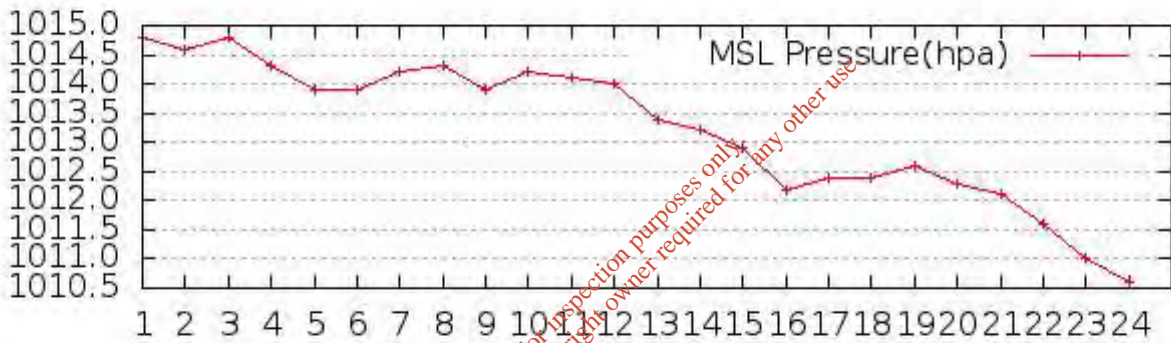
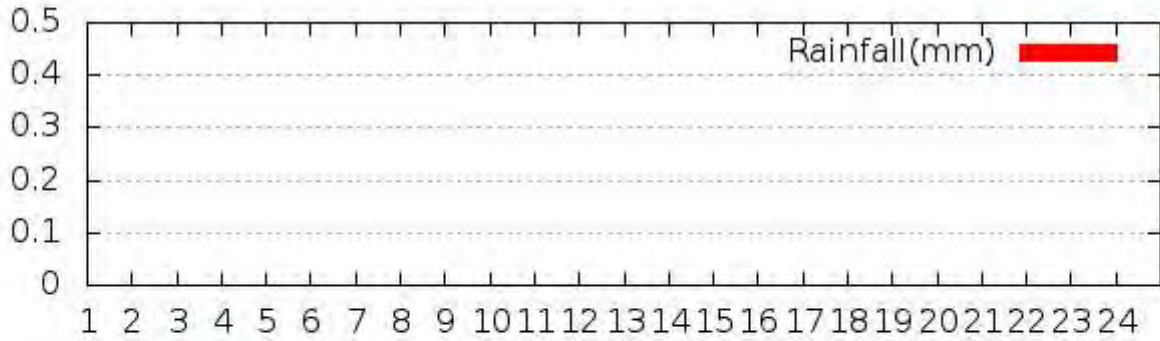
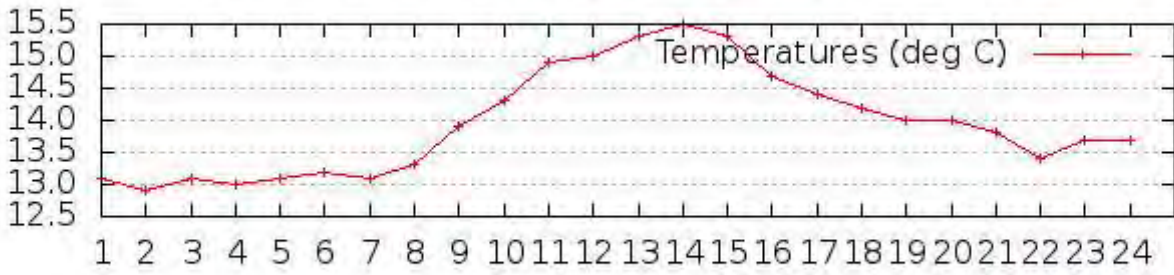

(<https://www.met.ie>)

DAILY DATA

Weather station Data is available from 16/10/2015 to 29/01/2019

Select Station & Date:

Station

Dublin Airport ▼

Date

01/10/2018 ▼

GO

WEATHER STATION REPORTS FROM DUBLIN AIRPORT

Date	Rainfall (mm)	Max Temp (°C)	Min Temp (°C)	Grass Min Temp (°C)	Mean Wind Speed (knots)	Max Gust (>= 34 knots)	Sunshine (hours)
01/10/2018	tr	13.6	3.1	2.1	10.9		4.5

For inspection purposes only.
Consent of copyright owner required for any other use.

HOURLY VALUES (UTC) 01 Oct 2018 DUBLIN AIRPORT

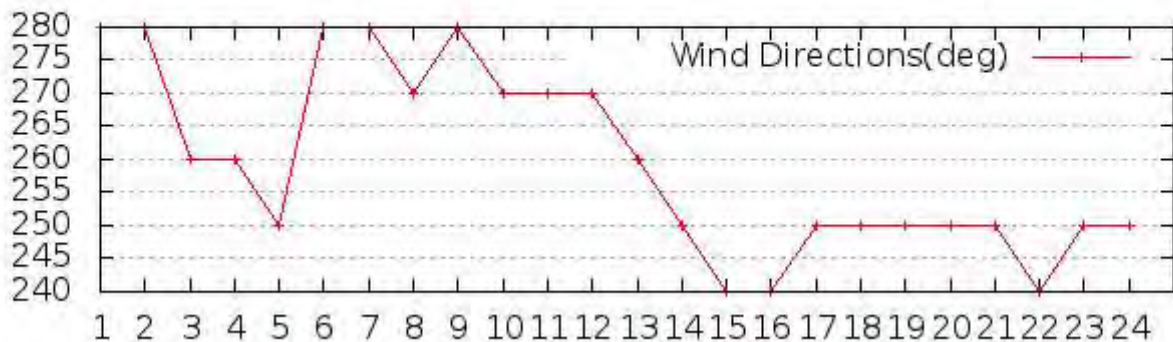
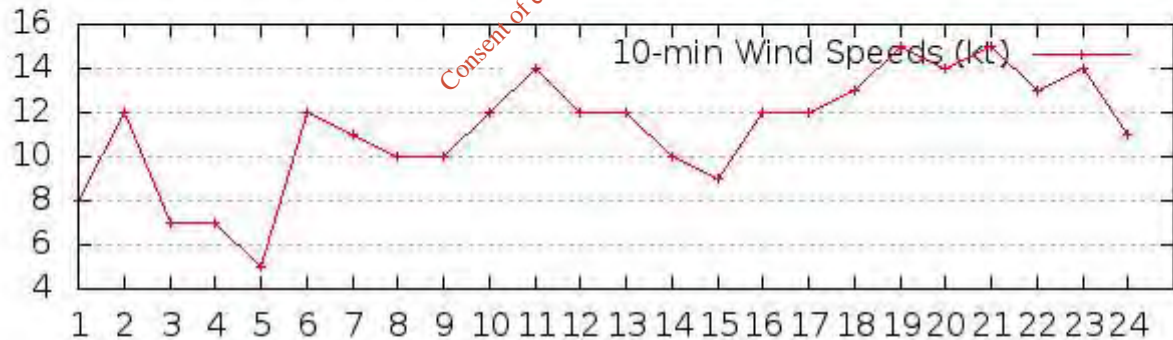
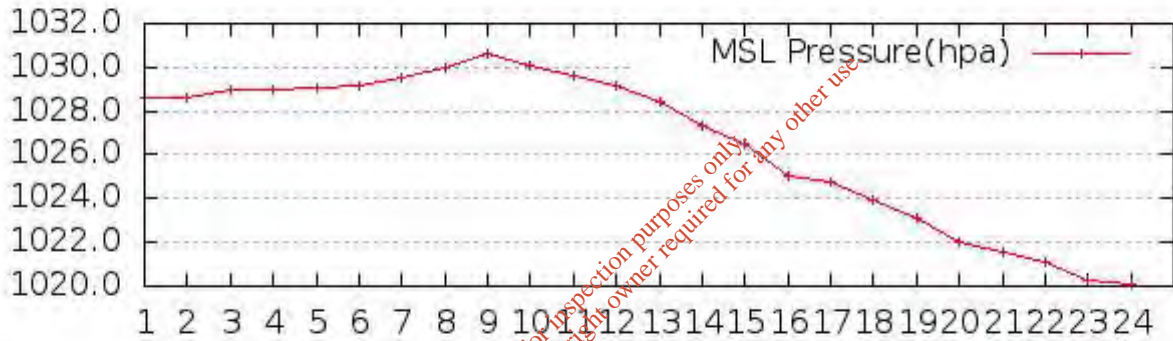
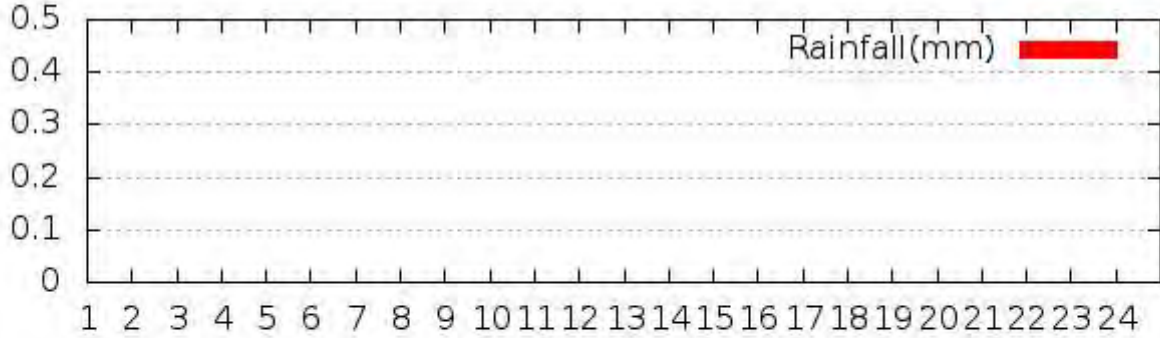
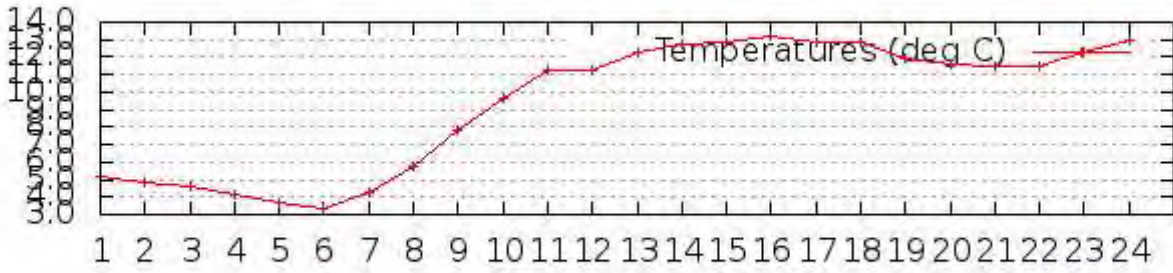

(<https://www.met.ie>)

DAILY DATA

Weather station Data is available from 16/10/2015 to 29/01/2019

Select Station & Date:

Station

Dublin Airport ▼

Date

24/09/2018 ▼

GO

WEATHER STATION REPORTS FROM DUBLIN AIRPORT

Date	Rainfall (mm)	Max Temp (°C)	Min Temp (°C)	Grass Min Temp (°C)	Mean Wind Speed (knots)	Max Gust (>= 34 knots)	Sunshine (hours)
24/09/2018	0.0	13.9	3.5	-2.9	7.0		7.9

For inspection purposes only.
Consent of copyright owner required for any other use.

HOURLY VALUES (UTC) 24 Sep 2018 DUBLIN AIRPORT

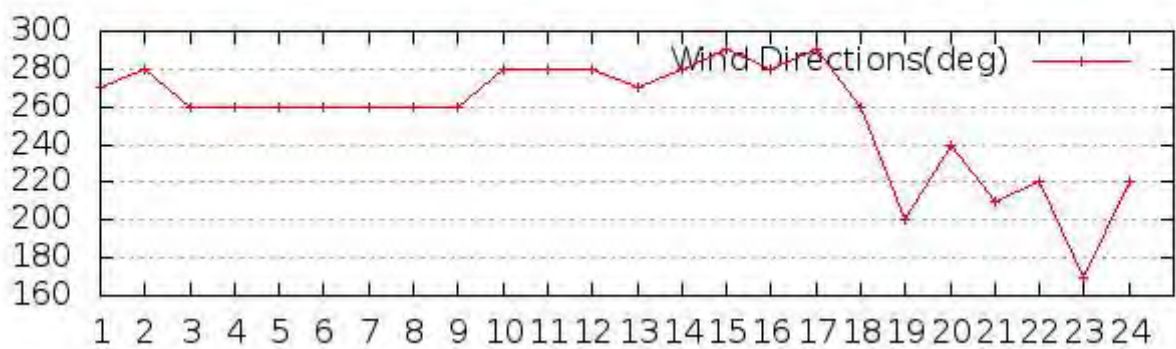
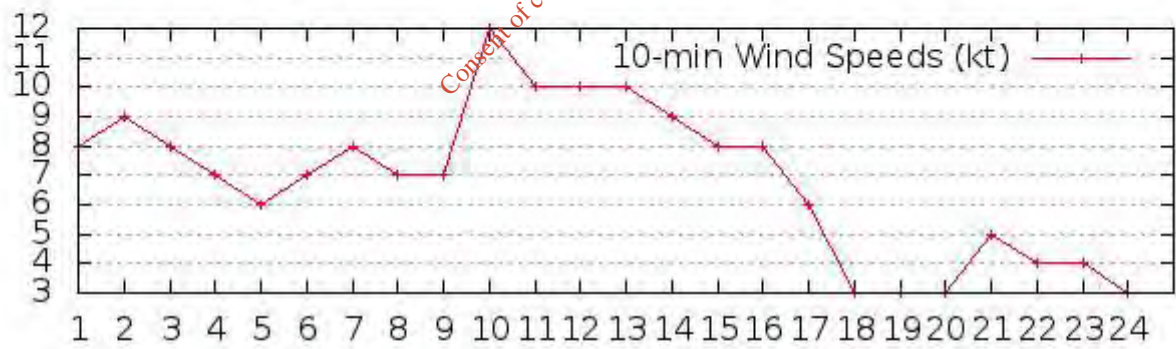
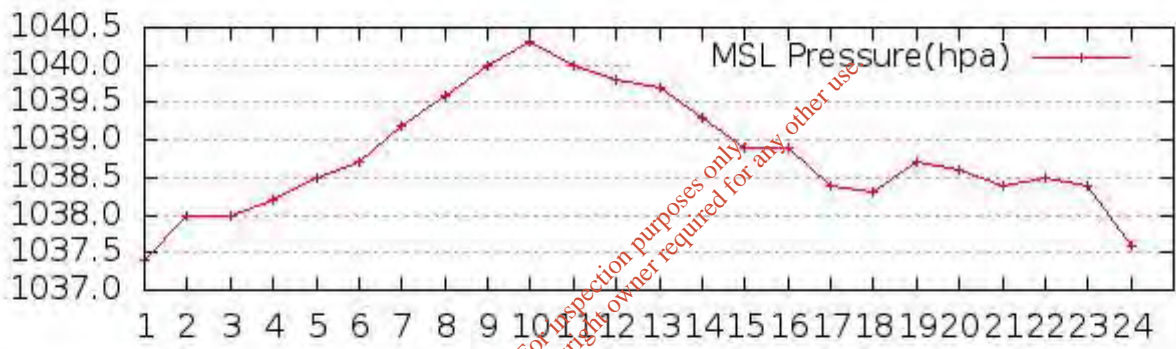
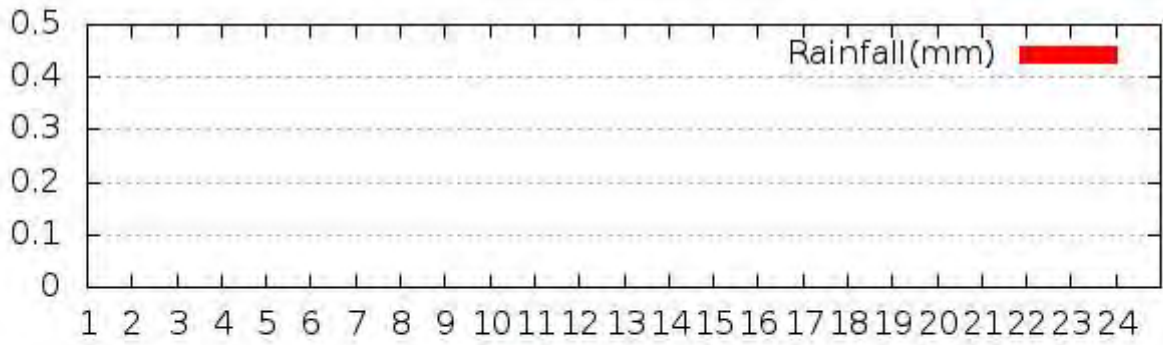
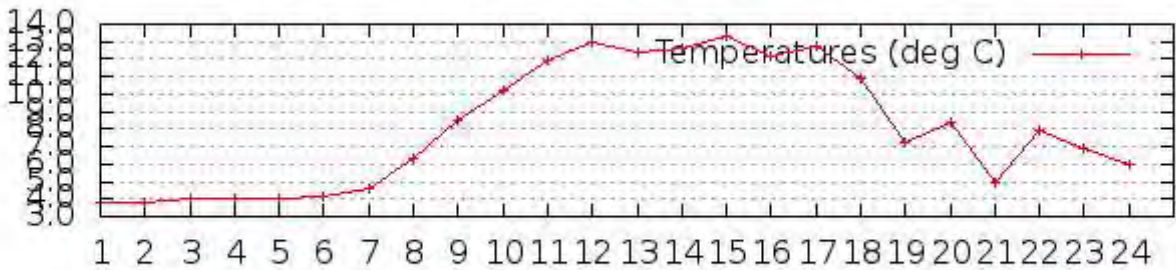

(<https://www.met.ie>)

DAILY DATA

Weather station Data is available from 16/10/2015 to 29/01/2019

Select Station & Date:

Station

Dublin Airport ▼

Date

17/09/2018 ▼

GO

WEATHER STATION REPORTS FROM DUBLIN AIRPORT

Date	Rainfall (mm)	Max Temp (°C)	Min Temp (°C)	Grass Min Temp (°C)	Mean Wind Speed (knots)	Max Gust (>= 34 knots)	Sunshine (hours)
17/09/2018	0.1	20.4	10.0	7.8	9.7	35	0.2

For inspection purposes only.
Consent of copyright owner required for any other use.

HOURLY VALUES (UTC) 17 Sep 2018 Dublin Airport

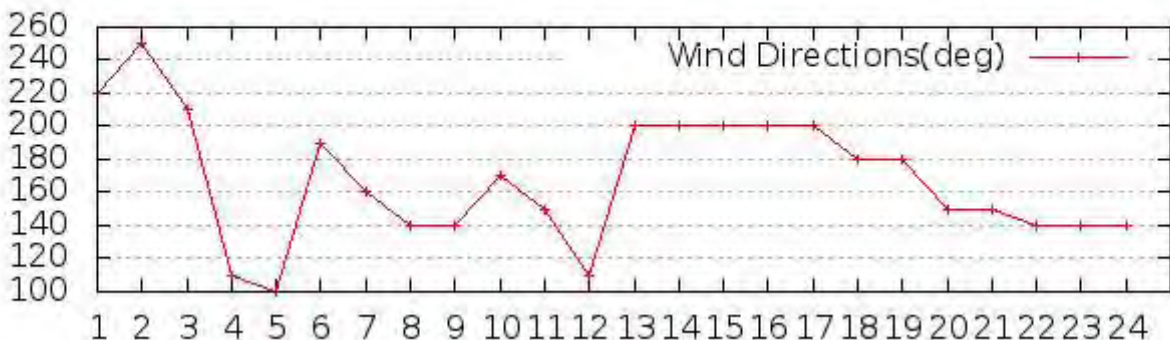
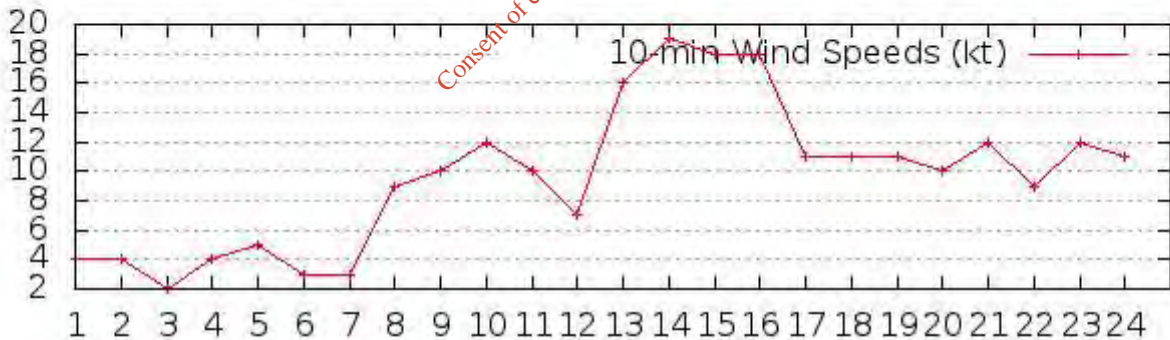
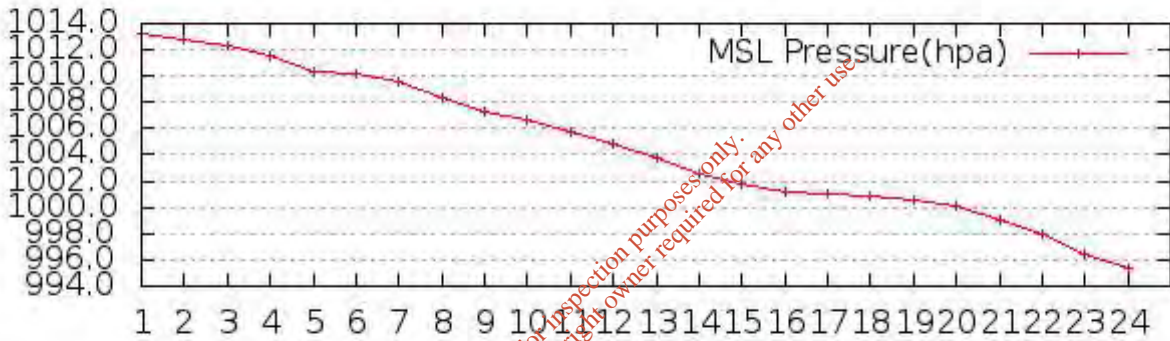
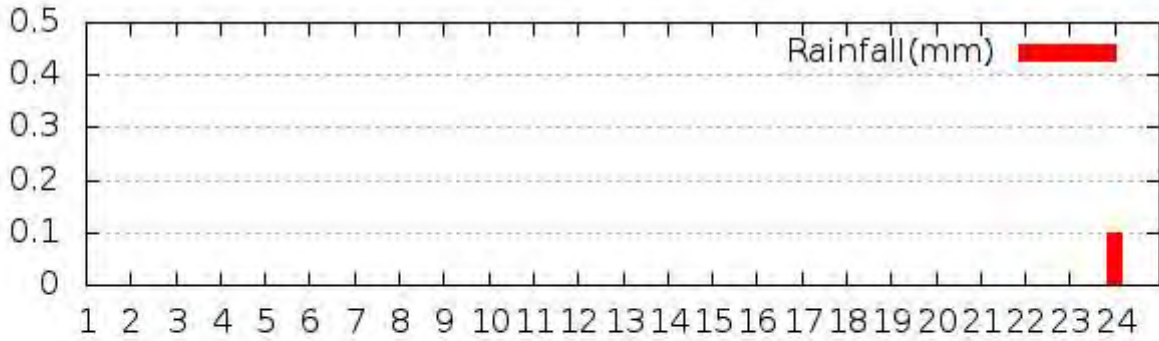
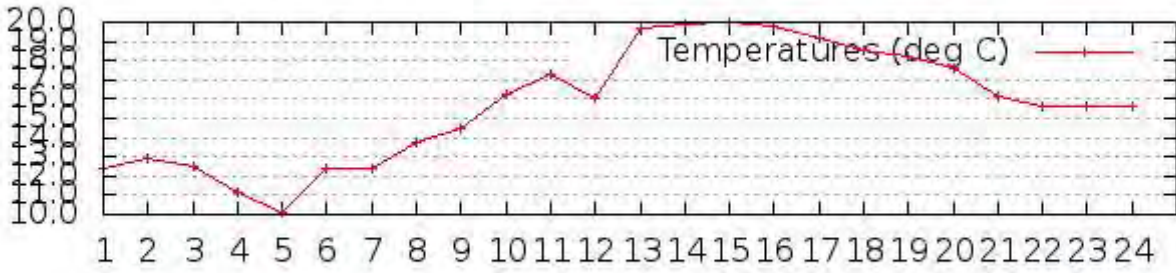

(<https://www.met.ie>)

DAILY DATA

Weather station Data is available from 16/10/2015 to 29/01/2019

Select Station & Date:

Station

Dublin Airport ▼

Date

10/09/2018 ▼

GO

WEATHER STATION REPORTS FROM DUBLIN AIRPORT

Date	Rainfall (mm)	Max Temp (°C)	Min Temp (°C)	Grass Min Temp (°C)	Mean Wind Speed (knots)	Max Gust (>= 34 knots)	Sunshine (hours)
10/09/2018	0.5	16.6	11.5	10.9	9.7		0.1

For inspection purposes only.
Consent of copyright owner required for any other use.

HOURLY VALUES (UTC) 10 Sep 2018 Dublin Airport

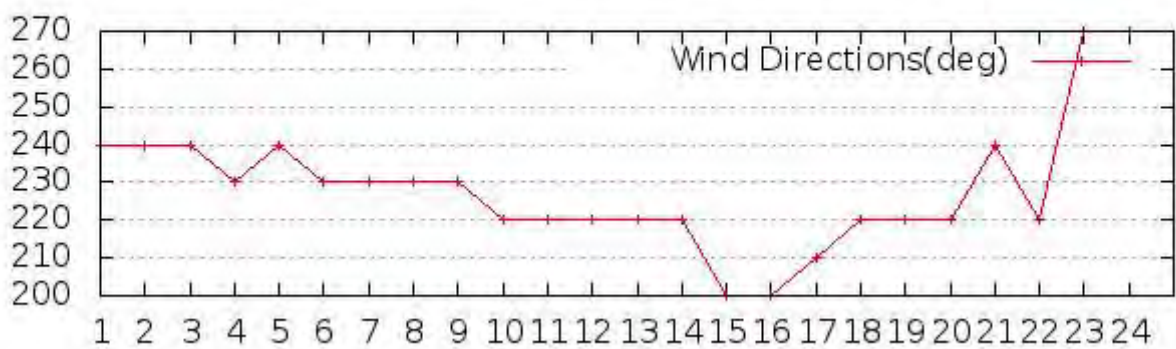
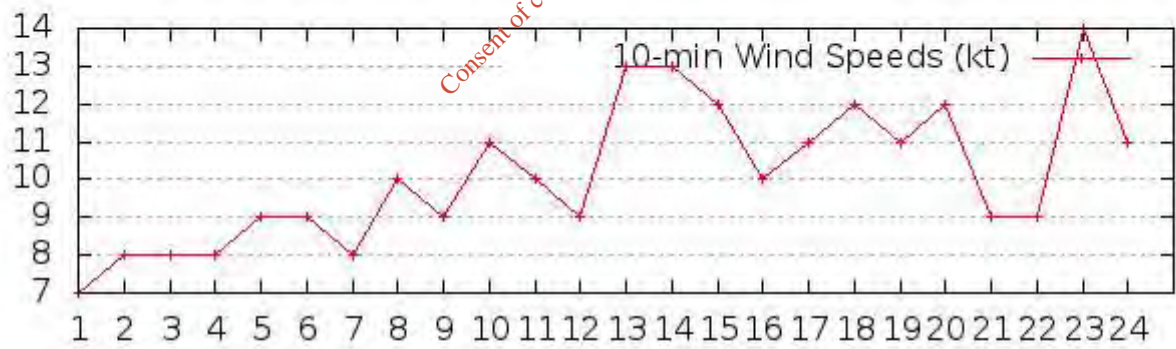
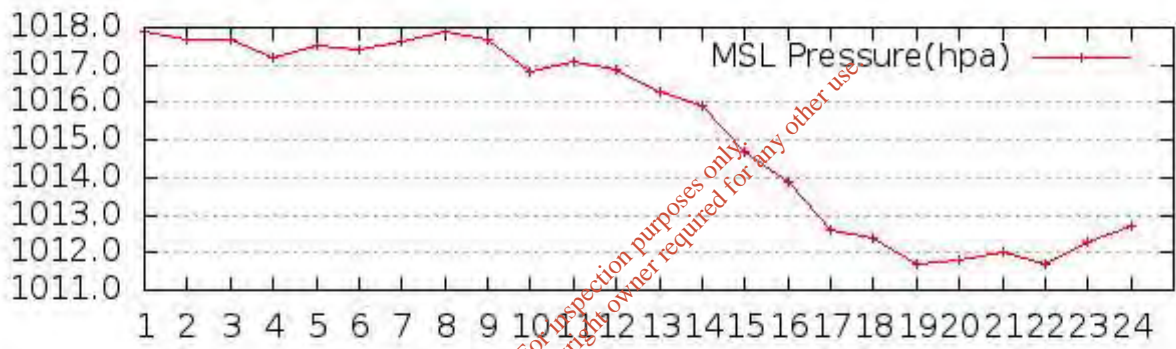
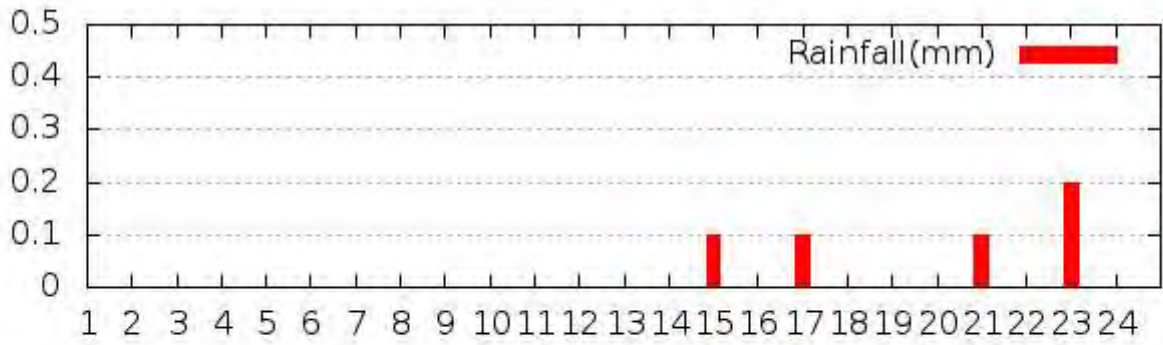
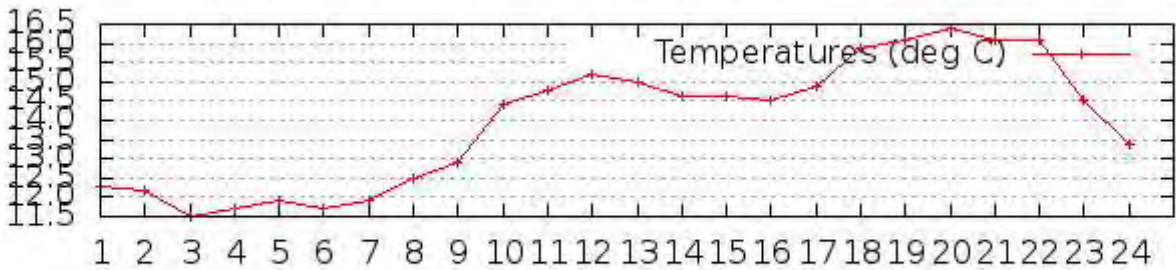

(<https://www.met.ie>)

**GEOTECH GA5000 CALIBRATION
CERTIFICATES**

**SAFETY MONITORS MiniRAE 3000
CALIBRATION CERTIFICATES**

*For inspection purposes only.
Consent of copyright owner required for any other use.*

For inspection purposes only.
Consent of copyright owner required for any other use.

ISSUED BY: GEOTECHNICAL INSTRUMENTS (UK) LTD

Customer: Geotechnical Instruments(UK) Ltd

Sovereign House Queensway Leamington Spa
Warwickshire CV31 3JR UNITED KINGDOM

Description: Gas Analyser

Model: GA5000

Serial Number: G500024

UKAS Accredited results:

Results after adjustment :

Methane (CH ₄)		
Certified Gas (%)	Instrument Reading (%)	Uncertainty (%)
5.0	4.9	0.41
15.0	15.0	0.64
50.0	49.4	0.94

Carbon Dioxide (CO ₂)		
Certified Gas (%)	Instrument Reading (%)	Uncertainty (%)
5.0	4.8	0.43
15.0	14.6	0.70
50.0	50.1	1.1

Oxygen (O ₂)		
Certified Gas (%)	Instrument Reading (%)	Uncertainty (%)
21.1	21.2	0.31

The inwards assessment was carried out 09-May-2018.

The maximum adjustment is larger than the inwards assessment uncertainty.

Inwards assessment data is available if requested.

All concentrations are molar.

CH₄, CO₂ readings recorded at : 31.4 °C ± 2.5 °C

O₂ reading recorded at : 22.4 °C ± 2.5 °C

Barometric Pressure : 1008 mbar ± 4 mbar

Method of Test : The analyser is calibrated in a temperature controlled chamber using a series of reference gases, in compliance with procedure LP004.

This certificate is issued in accordance with the laboratory accreditation requirements of the United Kingdom Accreditation Service. It provides traceability of measurement to the SI system of units and/or to units of measurement realised at the National Physical Laboratory or other recognised national metrology institutes. This certificate may not be reproduced other than in full, except with the prior written approval of the issuing laboratory.

Calibration Instance:97 IGC Instance:97

Page 1 of 2 | LP015GIUKAS-2.3

CERTIFICATION OF CALIBRATION

Date Of Calibration: 11-May-2018



Geotech

Certificate Number: G500024_2/20600

ISSUED BY: GEOTECHNICAL INSTRUMENTS (UK) LTD

The reported expanded uncertainty is based on a standard uncertainty multiplied by a coverage factor of $k=2$, providing a level of confidence of approximately 95%. The uncertainty evaluation has been carried out in accordance with UKAS requirements.

Calibrations marked 'Non-UKAS Accredited results' on this certificate have been included for completeness.

Non-UKAS accredited results after adjustment:

Barometer (mbar)	
Reference	Instrument Reading
1008	1008

Additional Gas Cells		
Gas	Certified Gas (ppm)	Instrument Reading (ppm)
CO	492	495.6
H ₂ S	252	251.9

Approved by Signatory

Dawn Hemings

Laboratory Inspection

For inspection purposes only.
Consent of copyright owner required for any other use.

This certificate is issued in accordance with the laboratory accreditation requirements of the United Kingdom Accreditation Service. It provides traceability of measurement to the SI system of units and/or to units of measurement realised at the National Physical Laboratory or other recognised national metrology institutes. This certificate may not be reproduced other than in full, except with the prior written approval of the issuing laboratory.

Calibration Instance:97 IGC Instance:97

Page 2 of 2 | LP015GIUKAS-2.3

CERTIFICATION OF CALIBRATION

Date Of Calibration: 28-Jun-2017 Certificate Number: G503879_2/18683



ISSUED BY: GEOTECHNICAL INSTRUMENTS (UK) LTD

Customer: Geotechnical Instruments(UK) Ltd

Sovereign House Queensway Leamington Spa
Warwickshire CV31 3JR UNITED KINGDOM

Description: Gas Analyser

Model: GA5000

Serial Number: G503879

UKAS Accredited results:

Results after adjustment :

Methane (CH ₄)		
Certified Gas (%)	Instrument Reading (%)	Uncertainty (%)
5.1	4.9	0.41
15.0	14.9	0.64
50.0	49.6	0.94

Carbon Dioxide (CO ₂)		
Certified Gas (%)	Instrument Reading (%)	Uncertainty (%)
5.1	4.9	0.43
15.0	14.7	0.70
50.0	50.0	1.1

Oxygen (O ₂)		
Certified Gas (%)	Instrument Reading (%)	Uncertainty (%)
20.9	21.0	0.31

The inwards assessment was carried out 28-Jun-2017.

The maximum adjustment is larger than the inwards assessment uncertainty.

Inwards assessment data is available if requested.

All concentrations are molar.

CH₄, CO₂ readings recorded at : 34.3 °C ± 1.5 °C

O₂ reading recorded at : 23.8 °C ± 1.5 °C

Barometric Pressure : 0992 mbar ± 3 mbar

Method of Test : The analyser is calibrated in a temperature controlled chamber using a series of reference gases, in compliance with procedure LP004.

This certificate is issued in accordance with the laboratory accreditation requirements of the United Kingdom Accreditation Service. It provides traceability of measurement to the SI system of units and/or to units of measurement realised at the National Physical Laboratory or other recognised national metrology institutes. This certificate may not be reproduced other than in full, except with the prior written approval of the issuing laboratory.

Page 1 of 2 | LP015GIUKASB-2.2

CERTIFICATION OF CALIBRATION

Date Of Calibration: 28-Jun-2017 Certificate Number: G503879_2/18683



ISSUED BY: GEOTECHNICAL INSTRUMENTS (UK) LTD

The reported expanded uncertainty is based on a standard uncertainty multiplied by a coverage factor of $k=2$, providing a level of confidence of approximately 95%. The uncertainty evaluation has been carried out in accordance with UKAS requirements.

Calibrations marked 'Non-UKAS Accredited results' on this certificate have been included for completeness.

Non-UKAS Accredited results:

Barometer (mbar)	
Reference	Instrument Reading
992	993

Additional Gas Cells		
Gas	Certified Gas (ppm)	Instrument Reading (ppm)
CO	502	508.2
H ₂ S	242	242.1

Internal Flow	
Applied (l/hr)	Instrument Reading (l/hr)
5.00	5.00
10.00	9.90

Approved by Signatory

Graham Ingles

Laboratory Inspection

For inspection purposes only.
Consent of copyright owner required for any other use.

This certificate is issued in accordance with the laboratory accreditation requirements of the United Kingdom Accreditation Service. It provides traceability of measurement to the SI system of units and/or to units of measurement realised at the National Physical Laboratory or other recognised national metrology institutes. This certificate may not be reproduced other than in full, except with the prior written approval of the issuing laboratory.

Page 2 of 2 | LP015GIUKASB-2.2

ISSUED BY: GEOTECHNICAL INSTRUMENTS (UK) LTD

Customer: Geotechnical Instruments(UK) Ltd

Sovereign House Queensway Leamington Spa
Warwickshire CV31 3JR UNITED KINGDOM

Description: Gas Analyser

Model: GA5000

Serial Number: G500261

UKAS Accredited results:

Results after adjustment :

Methane (CH ₄)		
Certified Gas (%)	Instrument Reading (%)	Uncertainty (%)
5.0	4.9	0.41
15.0	15.0	0.64
50.0	49.3	0.94

Carbon Dioxide (CO ₂)		
Certified Gas (%)	Instrument Reading (%)	Uncertainty (%)
5.0	4.8	0.43
15.0	14.8	0.70
50.0	49.9	1.1

Oxygen (O ₂)		
Certified Gas (%)	Instrument Reading (%)	Uncertainty (%)
21.0	21.1	0.31

The inwards assessment was carried out 05-Jul-2018.

The maximum adjustment is larger than the inwards assessment uncertainty.

Inwards assessment data is available if requested.

All concentrations are molar.

CH₄, CO₂ readings recorded at : 37.4 °C ± 2.5 °C

O₂ readings recorded at : 27.6 °C ± 2.5 °C

Barometric Pressure : 1020 mbar ± 4 mbar

Method of Test : The analyser is calibrated in a temperature controlled chamber using a series of reference gases, in compliance with procedure LP004.

This certificate is issued in accordance with the laboratory accreditation requirements of the United Kingdom Accreditation Service. It provides traceability of measurement to the SI system of units and/or to units of measurement realised at the National Physical Laboratory or other recognised national metrology institutes. This certificate may not be reproduced other than in full, except with the prior written approval of the issuing laboratory.

Calibration Instance:98 IGC Instance:98

Page 1 of 2 | LP015GIUKAS-2.4

CERTIFICATION OF CALIBRATION

Date Of Calibration: 09-Jul-2018



Geotech

Certificate Number: G500261_2/20923

ISSUED BY: GEOTECHNICAL INSTRUMENTS (UK) LTD

The reported expanded uncertainty is based on a standard uncertainty multiplied by a coverage factor of $k=2$, providing a level of confidence of approximately 95%. The uncertainty evaluation has been carried out in accordance with UKAS requirements.

Calibrations marked 'Non-UKAS Accredited results' on this certificate have been included for completeness.

Non-UKAS accredited results after adjustment:

Barometer (mbar)	
Reference	Instrument Reading
1020	1021

Additional Gas Cells		
Gas	Certified Gas (ppm)	Instrument Reading (ppm)
CO	492	499
H ₂ S	252	252

Internal Flow	
Applied (l/hr)	Instrument Reading (l/hr)
5.00	4.90
10.00	9.80

Date of Issue : 10-Jul-2018

Approved by Signatory

Dawn Hemings

Laboratory Inspection

For inspection purposes only.
Consent of copyright owner required for any other use.

This certificate is issued in accordance with the laboratory accreditation requirements of the United Kingdom Accreditation Service. It provides traceability of measurement to the SI system of units and/or to units of measurement realised at the National Physical Laboratory or other recognised national metrology institutes. This certificate may not be reproduced other than in full, except with the prior written approval of the issuing laboratory.

Calibration Instance:98 IGC Instance:98

Page 2 of 2 | LP015GIUKAS-2.4

Geotechnical Instruments (UK) Ltd

Sovereign House, Queensway, Leamington Spa, Warwickshire, CV31 3JR

geotechuk.com service@geotech.co.uk +44 (0)1926 338111



Certificate of Calibration

Customer:	Safety Monitors
Certificate Number	C018101202
Calibration Date:	12-Oct-2018
Next Calibration:	12-Oct-2019

CALIBRATION SUMMARY

FreshAir Calibration	Pass
Zero Calibration	N/A
Span Calibration	Pass
Span 2 Calibration	Pass

Recommended Action _____

Calibration performed on 12/10/2018 11:32:32

Instrument Tested

Product Name	MiniRAE 3000
Model Name	PGM-7320
FirmWare	V2.16
Serial Number	592-901542

*For inspection purposes only.
Consent of copyright owner required for any other use.*

AutoRAE 2 Automatic Test and Calibration System

	Controller	Cradle
Product Name	AutoRAE 2 Controller	Handheld PID Cradle
Model Name	DKS-6000	DKS-6004
FirmWare	V1.34A	V1.34
Serial Number	T021003177	T027000855

CALIBRATION DETAILED RESULTS

Audible Alarm	Pass
Visual Alarm	Pass

Gas Information

Inlet	3		
Lot No.	WO160841-1	Expiration Date	29/11/2020
Gas	Conc.		
Isobutylene(ppm)	100		

Inlet	4		
Lot No.	FBH-248-1000-2	Expiration Date	05/12/2021
Gas	Conc.		
Isobutylene(ppm)	1000		

Fresh Air Calibration Results

Sensors Enabled	Gas	Conc.	Reading		Result
			Before Cal.	After Cal.	
PID(ppm)	Fresh Air	0.000	0.012	0.000	Pass

Zero Calibration Results

Sensors Enabled	Gas(Inlet)	Conc.	Reading		Result
			Before Cal.	After Cal.	
PID(ppm)	N/A	N/A	N/A	N/A	N/A

Span Calibration Results

Sensors Enabled	Gas(Inlet)	Conc.	Reading		Result
			Before Cal.	After Cal.	
PID(ppm)	Isobutylene(3)	100	63.879	100.000	Pass

Span 2 Calibration Results

Sensors Enabled	Gas(Inlet)	Conc.	Reading		Result
			Before Cal.	After Cal.	
PID(ppm)	Isobutylene(4)	1000	719.811	719.811	Pass

SENSOR INFORMATION

Sensors Installed	Serial Number	Status
PID(ppm)	S023030048JB	Enable

Alarm Settings	Low	High	STEL	TWA
PID(ppm)	50.000	100.000	100.000	50.000

X



Robin Graft
Service Manager

For inspection purposes only.
Consent of copyright owner required for any other use.

MULROY ENVIRONMENTAL PRE SURVEY AND POST SURVEY FIELD CALIBRATION RECORDS

For inspection purposes only.
Consent of copyright owner required for any other use.

For inspection purposes only.
Consent of copyright owner required for any other use.

Calibration of GA5000

A= Communication Port for USB Cable;

B= Inlet (white colour port)/ Static pressure port;

* Here the tubing and the regulator are connected to the gas bottle for the gas to flow into the unit.

C= Differential pressure port;

D= Temperature/ charger port;

E= Gas exhaust port;

* Here the gas exhausts from the machine.

F= port not used for calibration;

Procedure

1. Main Menu;

2. Gas Check (2);

3. Gas Check (1);

4. **First calibration= PURE AIR (no gas bottles needed)**

-wait for values to stabilize;

- press "check" → timer on → values stabilize and finalize;

✓ - within specification

X - out of range of gas check

! - calibration recommended

⊘ - disabled

- Press "calibrate" if requested mixture has a ✓ ;

- Press "exit" when finished;

5. Set mixture settings i.e. H₂S mixture details or CO mixture details;

6. **Second calibration performed on the required gas mixtures**

- attach the tubing and the regulator to the required gas bottle for the gas to flow into the unit;

- repeat the above;

For inspection purposes only.
Consent of copyright owner required for any other use.



Plate A13.1 Gas mixtures and gas flow regulator used to pre/post calibrate the GA5000 Landfill Gas Monitor; Canister one- Carbon monoxide (CO), Canister two- Hydrogen sulphide (H₂S) and Canister 3- Methane (CH₄)

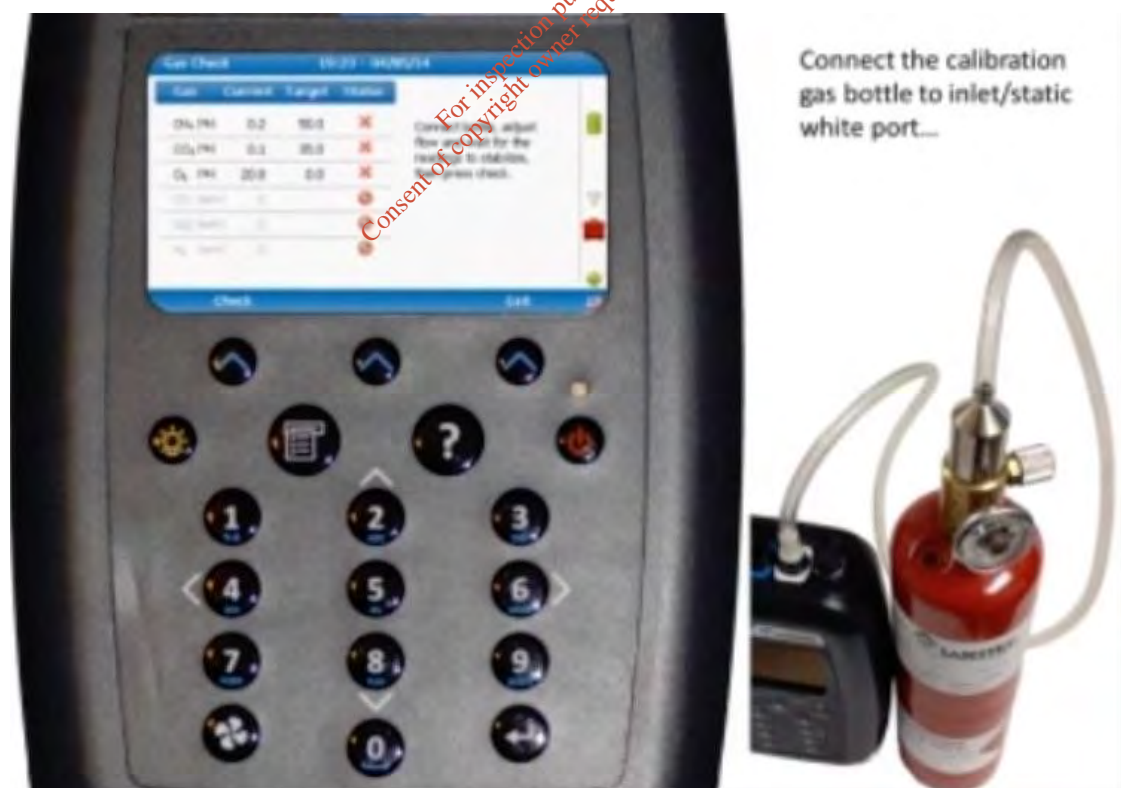

Plate A13.2 Sample set-up of pre/post calibration of GA5000 Landfill Gas Monitor



Plate A13.3 Gas mixture (Isobutylene) and gas flow regulator used to pre/post calibrate the MiniRAE3000;



Plate A13.4 Sample set-up of pre/post calibration of MiniRAE3000

MINIRAE 2000 ISOBUTYLENE CALIBRATION LOG SHEET ¹

PRE-CALIBRATION DATE	CALIBRATOR	SIGNED BY CALIBRATOR/ SUPERVISOR INIT.	SAMPLING DATE	SIGNED BY SAMPLER/ SUPERVISOR INIT.	POST-CALIBRATION DATE	CALIBRATOR	SIGNED BY CALIBRATOR/ SUPERVISOR INIT.	REPORT ISSUED & RELEASED SUPERVISOR SIGNED/ COMMENTS
			15-10-18	S. Dixon P.M.	16-10-18	Shannon Dixon	S. Dixon P.M.	
19-10-18	Kateryna Anisimova	AWW P.M.	22-10-18	AWW P.M.	25-10-18	Kateryna Anisimova	AWW P.M.	
25-10-18	Shannon Dixon	S. Dixon P.M.	30-10-18	S. Dixon P.M.	31-10-18	Shannon Dixon	S. Dixon P.M.	
2-11-18	Kateryna Anisimova	AWW P.M.	5-11-18	AWW P.M.	8-11-18	Kateryna Anisimova	AWW P.M.	
9-11-18	Kateryna Anisimova	AWW P.M.	13-11-18	AWW P.M.	15-11-18	Kateryna Anisimova	AWW P.M.	
10 ²⁴ -11-18	Kateryna Anisimova	AWW P.M.	26-11-18	AWW P.M.	27-11-18	Shannon Dixon	S. Dixon P.M.	
30-11-18	Kateryna Anisimova	AWW P.M.	3-12-18	AWW P.M.	6-12-18	Kateryna Anisimova	AWW P.M.	
7-12-18	Kateryna Anisimova	AWW P.M.						

For inspection purposes only.
Consent of copyright owner required for any other use.

MINIRAE 3000 ISOBUTYLENE CALIBRATION LOG SHEET ¹

PRE-CALIBRATION DATE	CALIBRATOR	SIGNED BY CALIBRATOR/ SUPERVISOR INIT.	SAMPLING DATE	SIGNED BY SAMPLER/ SUPERVISOR INIT.	POST-CALIBRATION DATE	CALIBRATOR	SIGNED BY CALIBRATOR/ SUPERVISOR INIT.	REPORT ISSUED & RELEASED SUPERVISOR SIGNED/ COMMENTS
21-11-18	S. Dixon	Shannon Dixon P.M.	26-11-18	Kateryna Anisimova	27-11-18	S. Dixon	Shannon Dixon P.M.	
factory pre-cal			11-12-18	Shannon Dixon	13-12-18	Kateryna Anisimova	all	
14-12-18	Kateryna Anisimova	all P.M.	17-12-18	Kateryna Anisimova P.M.	19-12-18	Kateryna Anisimova	all P.M.	
7-01-19	Shannon Dixon	S.D. P.M.	8-01-19	S.D. P.M.			P	
11-01-19	Kateryna Anisimova	all P.M.	14-01-19	all P.M.	17-01-19	Kateryna Anisimova	all P.M.	
18-1-19	Kateryna Anisimova	all P.M.	21-1-19	all P.M.	23-1-19	Kateryna Anisimova	all P.M.	
25-1-19	Kateryna Anisimova	all P.M.	28-1-19	all P.M.				

For inspection purposes only. Consent of copyright owner required for any other use.

GA5000 LANDFILL GAS METER GAS CALIBRATION LOG SHEET ¹

SERIAL NUMBER/LAB CALIBRATION/ EXPIRY	PRE-CALIBRATION DATE	CALIBRATOR	SIGNED BY CALIBRATOR/ SUPERVISOR INIT.	SAMPLING DATE	SIGNED BY SAMPLER/ SUPERVISOR INIT.	POST-CALIBRATION DATE	CALIBRATOR	SIGNED BY CALIBRATOR/ SUPERVISOR INIT.	REPORT ISSUED & RELEASED SUPERVISOR SIGNED/ COMMENTS
G500261 09-07-18 Exp: 05-01-19	07-09-18	SHANNON DIXON	Shannon Dixon P.M.	10-09-18	Shannon Dixon P.M.	12-09-18	SHANNON DIXON	Shannon Dixon P.M.	P. Mulroy
G500261 09-07-18 Exp: 05-01-19	14-09-18	Kateryna Anisimova	<i>OK</i> P.M.	17-09-18	<i>OK</i> P.M.				P. Mulroy POST CALIBRATION MISSED.
G500261 09-07-18 Exp: 05-01-19	21-09-18	KATERYNA ANISIMOVA	<i>OK</i> P.M.	24-09-18	<i>OK</i> P.M.	25-09-18 25-09-18	Shannon Dixon	S. Dixon P.M.	
G500261 09-07-18 Exp: 05-01-19	27-09-18	Shannon Dixon	S. Dixon P.M.	01-10-18	<i>OK</i> P.M.	02-10-18	Shannon Dixon	Shannon Dixon P.M.	P. Mulroy
G500261 09-07-18 Exp: 05-01-19	5-10-18	KATERYNA ANISIMOVA	<i>OK</i> P.M.	8-10-18	<i>OK</i> P.M.	11-10-18	Kateryna Anisimova	<i>OK</i> P.M.	
G500261 09-07-18 Exp: 05-01-19	12-10-18	KATERYNA ANISIMOVA	<i>OK</i> P.M.	15-10-18	<i>OK</i> P.M.	16-10-18	Shannon Dixon	S. Dixon P.M.	
G500261 09-07-18 Exp: 05-01-19	19-10-18	KATERYNA ANISIMOVA	<i>OK</i> P.M.	22-10-18	<i>OK</i> P.M.	25-10-18	Kateryna Anisimova	<i>OK</i> P.M.	
G500261 09-07-18 Exp: 05-01-19				30-10-18	S. Dixon P.M.	31-10-18	Shannon Dixon	S. Dixon P.M.	P. Mulroy POST CALIBRATION MISSED
G500261 09-07-18 Exp: 5-01-19	2-11-18	KATERYNA ANISIMOVA	<i>OK</i> P.M.	5-11-18	<i>OK</i> P.M.	8-11-18	Kateryna Anisimova	<i>OK</i> P.M.	
G500261 09-07-18 Exp: 5-01-19	9-11-18	KATERYNA ANISIMOVA	<i>OK</i> P.M.	13-11-18	Shannon Dixon P.M.	15-11-18	Kateryna Anisimova	<i>OK</i> P.M.	
G500261 09-07-18 Exp: 5-01-19	16-11-18	KATERYNA ANISIMOVA	<i>OK</i> P.M.	19-11-18	OK <i>OK</i> P.M.	22-11-18	Kateryna Anisimova	<i>OK</i> P.M.	
G500261 09-07-18 Exp: 5-01-19	24-11-18	Kateryna Anisimova	<i>OK</i> P.M.	26-11-18	<i>OK</i> P.M.	28-11-18	Shannon Dixon	S. Dixon P.M.	
G500261 09-07-18 Exp: 5-1-19	30-11-18	Kateryna Anisimova	<i>OK</i> P.M.	3-12-18	<i>OK</i> P.M.	6-12-18	Kateryna Anisimova	<i>OK</i> P.M.	
G500261 09-07-18 Exp: 5-1-19	7-12-18	Kateryna Anisimova	<i>OK</i> P.M.	11-12-18	S. Dixon P.M.	new machine supplied			

For inspection purposes only. Consent of copyright owner required for any other use.

GA5000 LANDFILL GAS METER GAS CALIBRATION LOG SHEET ¹

SERIAL NUMBER/LAB CALIBRATION/ EXPIRY	PRE-CALIBRATION DATE	CALIBRATOR	SIGNED BY CALIBRATOR/ SUPERVISOR INIT.	SAMPLING DATE	SIGNED BY SAMPLER/ SUPERVISOR INIT.	POST-CALIBRATION DATE	CALIBRATOR	SIGNED BY CALIBRATOR/ SUPERVISOR INIT.	REPORT ISSUED & RELEASED SUPERVISOR SIGNED/ COMMENTS
G505476 4-12-2018 Exp: 30-5-2019	14-12-18	Kateryna Anisimova	<i>AK</i> P.M.	17-12-18	Kateryna Anisimova <i>AK</i>	19-12-18	Kateryna Anisimova P.M.	<i>AK</i> P.M.	
G505476 4-12-2018 Exp: 30-5-19	7-01-19	Shannon Dixon	S.D. P.M.	8-01-19	S.D. P.M.				
G505476 4-12-2018 Exp: 30-5-19	11-01-19	Kateryna Anisimova	<i>AK</i> P.M.	14-01-19	<i>AK</i> P.M.				
G505476 4-12-2018 Exp: 30-5-19	18-01-19	Shannon Dixon	S.D. P.M.	21-1-19	<i>AK</i> P.M.	23-1-19	Kateryna Anisimova	<i>AK</i> P.M.	
G505476 4-12-2018 Exp: 30-5-19	25-1-19	Kateryna Anisimova	<i>AK</i> P.M.	28-1-19	<i>AK</i>				

For inspection purposes only. Consent of copyright owner required for any other use.