

CLIMATE DATA

For inspection purposes only.
Consent of copyright owner required for any other use.

For inspection purposes only.
Consent of copyright owner required for any other use.



met.ie

The Irish Meteorological Service Online

Saturday, 19 August 2017

Dublin



W Fresh

Search: [Home](#) - [Climate](#) - Daily Data

Daily Data

Weather Station Data - From 19/08/2015 to 18/08/2017

Please Select a Station and Date from the menu on the right.

REPORTS FROM DUBLIN AIRPORT

| Date | Rainfall (mm) | Max Temp (°C) | Min Temp (°C) | Grass Min Temp (°C) | Mean Wind Speed (knots) | Maximum Gust (if >= 34 knots) | Sunshine (hours) |
|----------|------------------|---------------------|---------------------|---------------------------|----------------------------------|--|---------------------|
| 1/8/2017 | 0.7 | 19.5 | 10.1 | 8.1 | 9.3 | | 5.1 |

For inspection purposes only.
Consent of copyright owner required for any other use.

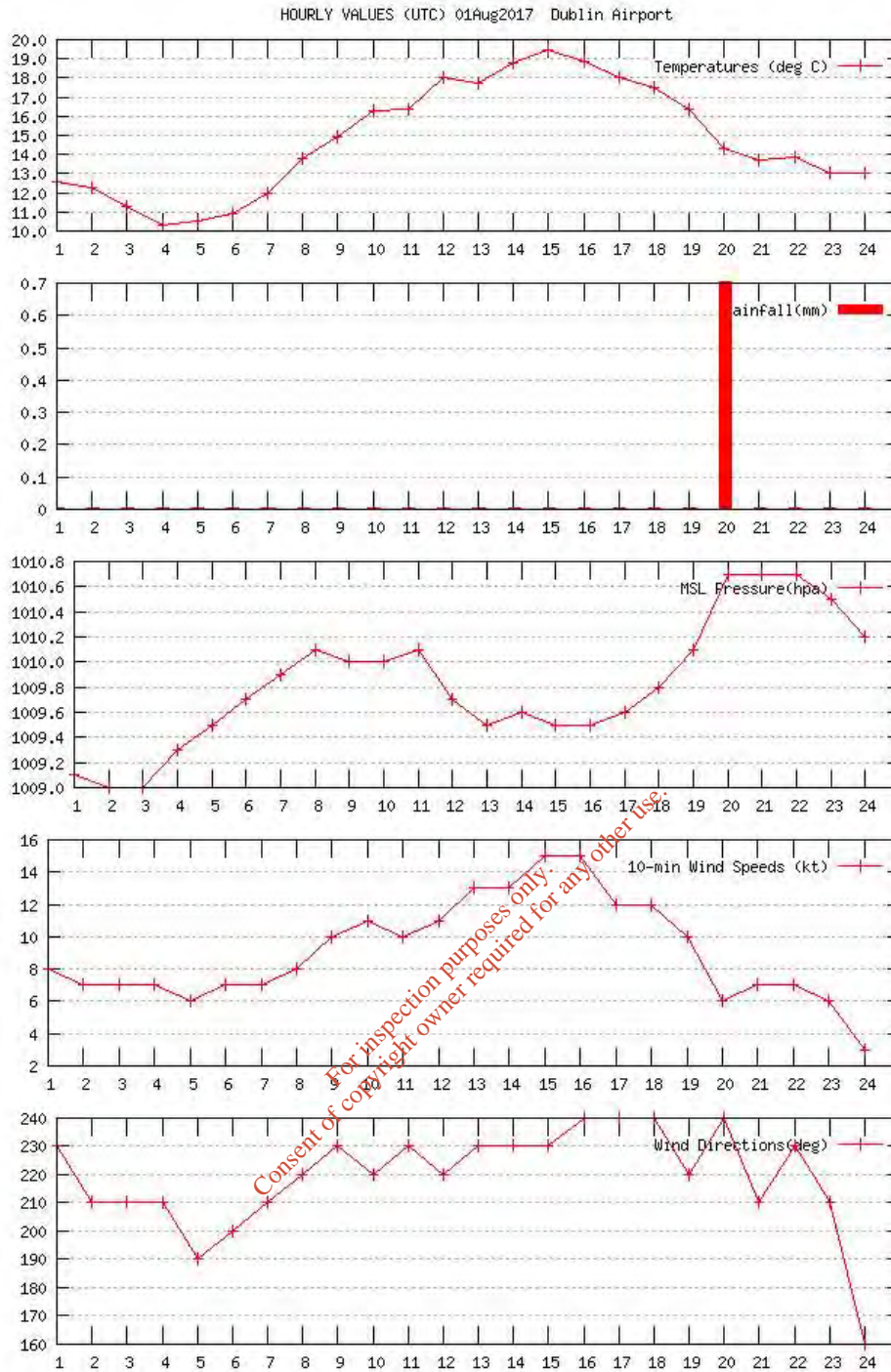

[Print](#)

PLEASE NOTE:

Some stations do not record sunshine amounts and wind speeds.
 Gusts are only displayed if 34 knots or more, otherwise blank.
 Reports are only available for the past twelve months.
 The information displayed on this page is provisional, may contain significant errors and subject to the uncertainties of automated systems.
 Users are cautioned to consider carefully the provisional nature of the data.

MET ÉIREANN, Glasnevin Hill, Dublin 9, Ireland Tel: +353-1-8064200 Fax: +353-1-8064247

© The material on this site is Met Éireann copyright. The name Met Éireann and the Met Éireann logo are registered trademarks. [Copyright Notice](#).
 Times indicated in forecasts and reports may be local or UTC.





met.ie

The Irish Meteorological Service Online

Saturday, 19 August 2017

Dublin



W Fresh

Search:

[Home](#) - [Climate](#) - Daily Data

Daily Data

Weather Station Data - From 19/08/2015 to 18/08/2017

Please Select a Station and Date from the menu on the right.

REPORTS FROM DUBLIN AIRPORT

| Date | Rainfall (mm) | Max Temp (°C) | Min Temp (°C) | Grass Min Temp (°C) | Mean Wind Speed (knots) | Maximum Gust (if >= 34 knots) | Sunshine (hours) |
|----------|------------------|---------------------|---------------------|---------------------------|----------------------------------|--|---------------------|
| 2/8/2017 | 2.8 | 20.8 | 11.6 | 10.3 | 12.8 | | 3.5 |

For inspection purposes only.
Consent of copyright owner required for any other use.

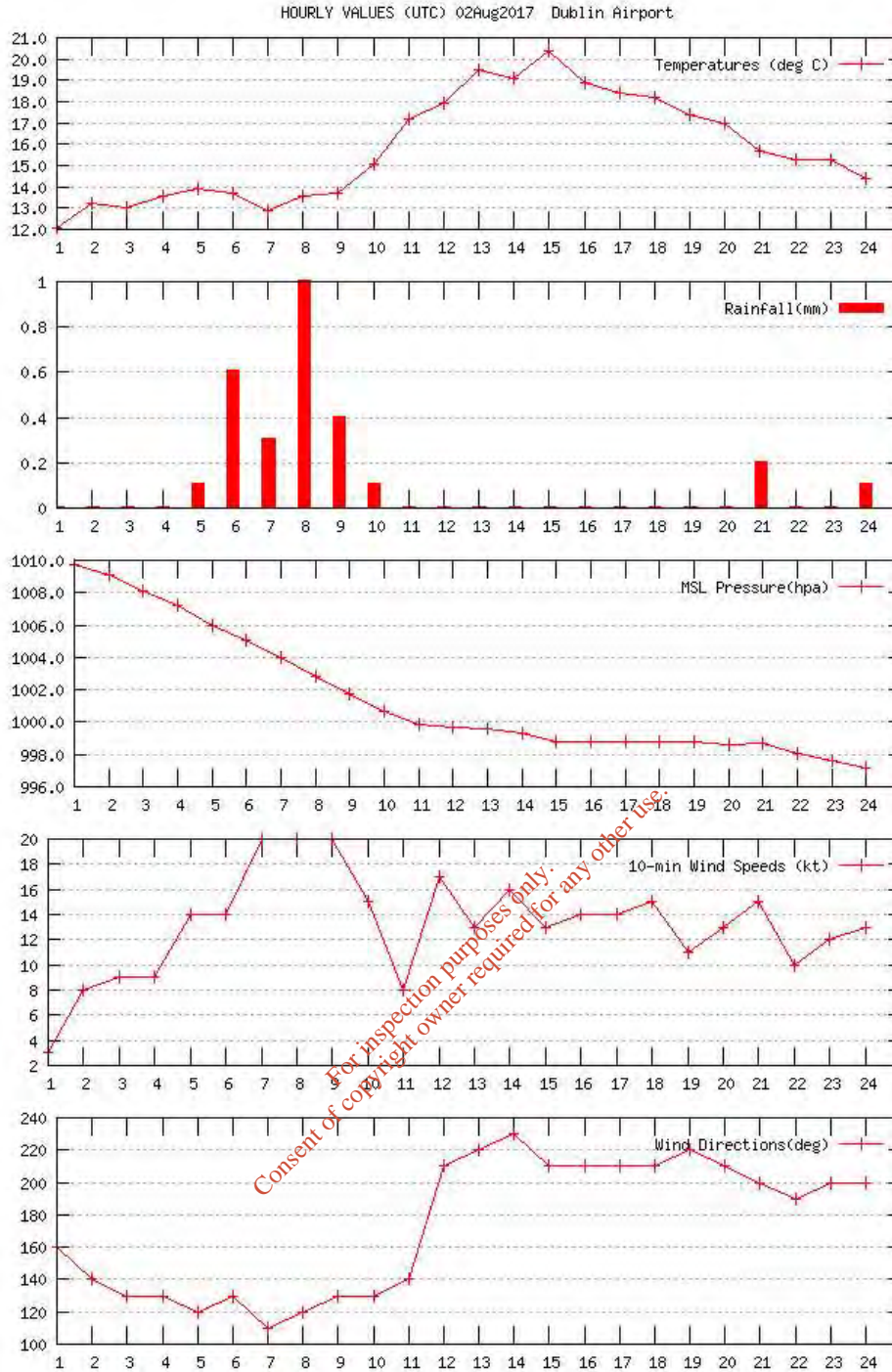

[Print](#)

PLEASE NOTE:

Some stations do not record sunshine amounts and wind speeds.
 Gusts are only displayed if 34 knots or more, otherwise blank.
 Reports are only available for the past twelve months.
 The information displayed on this page is provisional, may contain significant errors and subject to the uncertainties of automated systems.
 Users are cautioned to consider carefully the provisional nature of the data.

MET ÉIREANN, Glasnevin Hill, Dublin 9, Ireland Tel: +353-1-8064200 Fax: +353-1-8064247

© The material on this site is Met Éireann copyright. The name Met Éireann and the Met Éireann logo are registered trademarks. [Copyright Notice](#).
 Times indicated in forecasts and reports may be local or UTC.





met.ie

The Irish Meteorological Service Online

Tuesday, 20 March 2018

Dublin



7

NW Moderate

Search:

[Home](#) - [Climate](#) - Daily Data

Daily Data

Weather Station Data - From 20/03/2016 to 19/03/2018

Please Select a Station and Date from the menu on the right.

REPORTS FROM DUBLIN AIRPORT

| Date | Rainfall (mm) | Max Temp (°C) | Min Temp (°C) | Grass Min Temp (°C) | Mean Wind Speed (knots) | Maximum Gust (if >= 34 knots) | Sunshine (hours) |
|-----------|------------------|---------------------|---------------------|---------------------------|----------------------------------|--|---------------------|
| 5/12/2017 | 0 | 9.2 | 5.3 | 4.5 | 9.5 | | 0.1 |

For inspection purposes only.
Consent of copyright owner required for any other use.

HOURLY VALUES (UTC) 05 Dec 2017 Dublin Airport

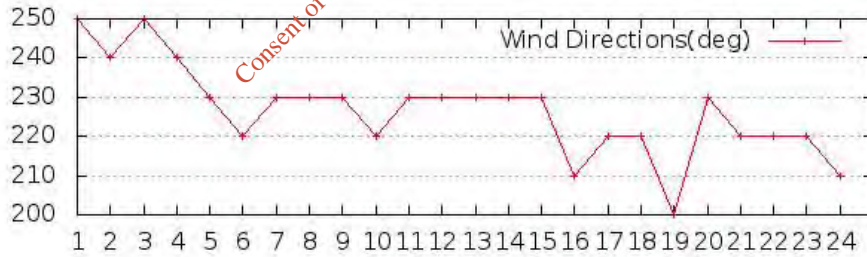
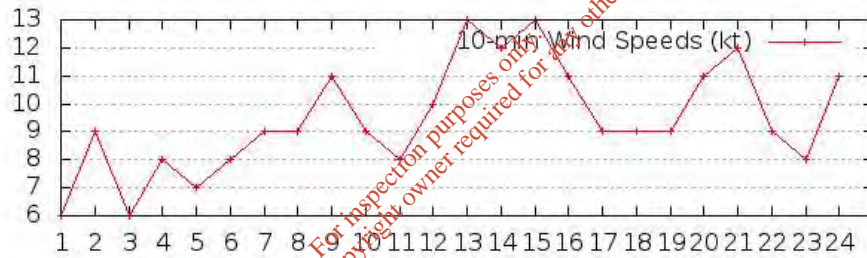
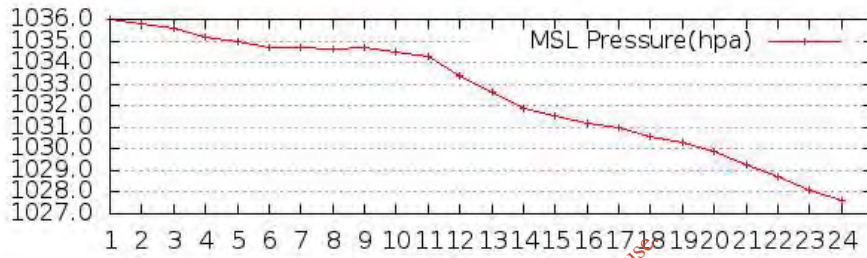
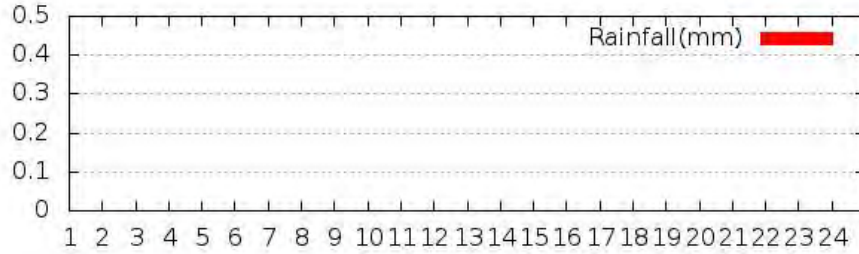
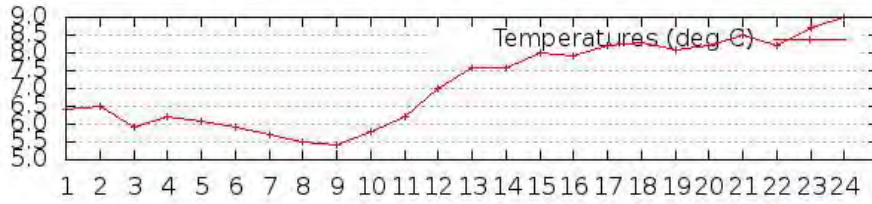

[Print](#)

PLEASE NOTE:

Some stations do not record sunshine amounts and wind speeds.
 Gusts are only displayed if 34 knots or more, otherwise blank.
 Reports are only available for the past twelve months.
 The information displayed on this page is provisional, may contain significant errors and subject to the uncertainties of automated systems.
 Users are cautioned to consider carefully the provisional nature of the data.

MET ÉIREANN, Glasnevin Hill, Dublin 9, Ireland Tel: +353-1-8064200 Fax: +353-1-8064247

© The material on this site is Met Éireann copyright. The name Met Éireann and the Met Éireann logo are registered trademarks. [Copyright Notice](#).
 Times indicated in forecasts and reports may be local or UTC.



By using this website, you consent to the use of cookies in accordance with our Privacy Policy.

HIDE THIS NOTICE



met.ie

The Irish Meteorological Service Online

Tuesday, 20 March 2018

Dublin



7

NW Moderate

Search:

[Home](#) - [Climate](#) - Daily Data

Daily Data

Weather Station Data - From 20/03/2016 to 19/03/2018

Please Select a Station and Date from the menu on the right.

REPORTS FROM DUBLIN AIRPORT

| Date | Rainfall (mm) | Max Temp (°C) | Min Temp (°C) | Grass Min Temp (°C) | Mean Wind Speed (knots) | Maximum Gust (if >= 34 knots) | Sunshine (hours) |
|-----------|------------------|---------------------|---------------------|---------------------------|----------------------------------|--|---------------------|
| 6/12/2017 | 1.3 | 13.6 | 9 | 8.2 | 16.8 | 35 | 0.1 |

For inspection purposes only.
Consent of copyright owner required for any other use.

HOURLY VALUES (UTC) 06 Dec 2017 Dublin Airport

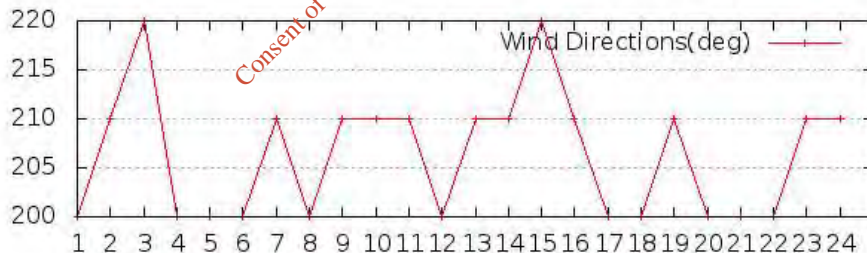
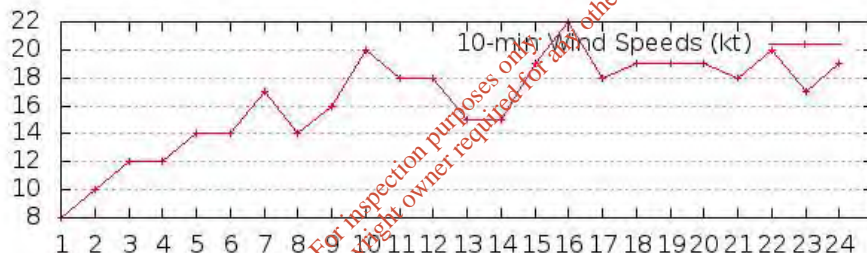
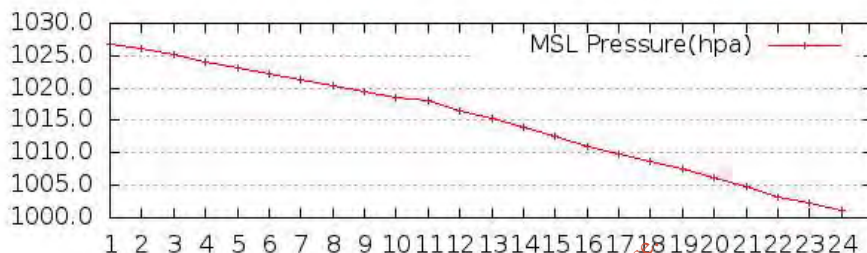
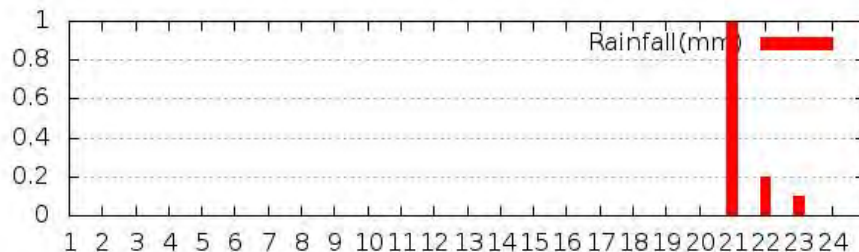
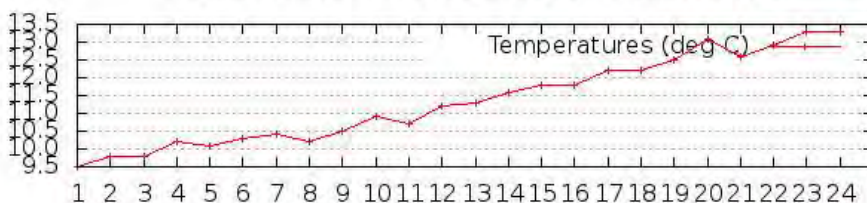

[Print](#)

PLEASE NOTE:

Some stations do not record sunshine amounts and wind speeds.
 Gusts are only displayed if 34 knots or more, otherwise blank.
 Reports are only available for the past twelve months.
 The information displayed on this page is provisional, may contain significant errors and subject to the uncertainties of automated systems.
 Users are cautioned to consider carefully the provisional nature of the data.

MET ÉIREANN, Glasnevin Hill, Dublin 9, Ireland Tel: +353-1-8064200 Fax: +353-1-8064247

© The material on this site is Met Éireann copyright. The name Met Éireann and the Met Éireann logo are registered trademarks. [Copyright Notice](#).
 Times indicated in forecasts and reports may be local or UTC.



Site Design and Development by FUSIO



The Irish Meteorological Service Online

Saturday, 19 August 2017

Dublin



W Fresh

Search:



[Home](#) - [Climate](#) - Daily Data

Daily Data

Weather Station Data - From 19/08/2015 to 18/08/2017

Please Select a Station and Date from the menu on the right.

REPORTS FROM DUBLIN AIRPORT

| Date | Rainfall (mm) | Max Temp (°C) | Min Temp (°C) | Grass Temp (°C) | Min Mean Wind Speed (knots) | Maximum Gust (if >= 34 knots) | Sunshine (hours) |
|-----------|---------------|---------------|---------------|-----------------|-----------------------------|-------------------------------|------------------|
| 10/8/2017 | 0 | 18.5 | 7.7 | 5.1 | 8.9 | | 5.9 |

*For inspection purposes only.
Consent of copyright owner required for any other use.*

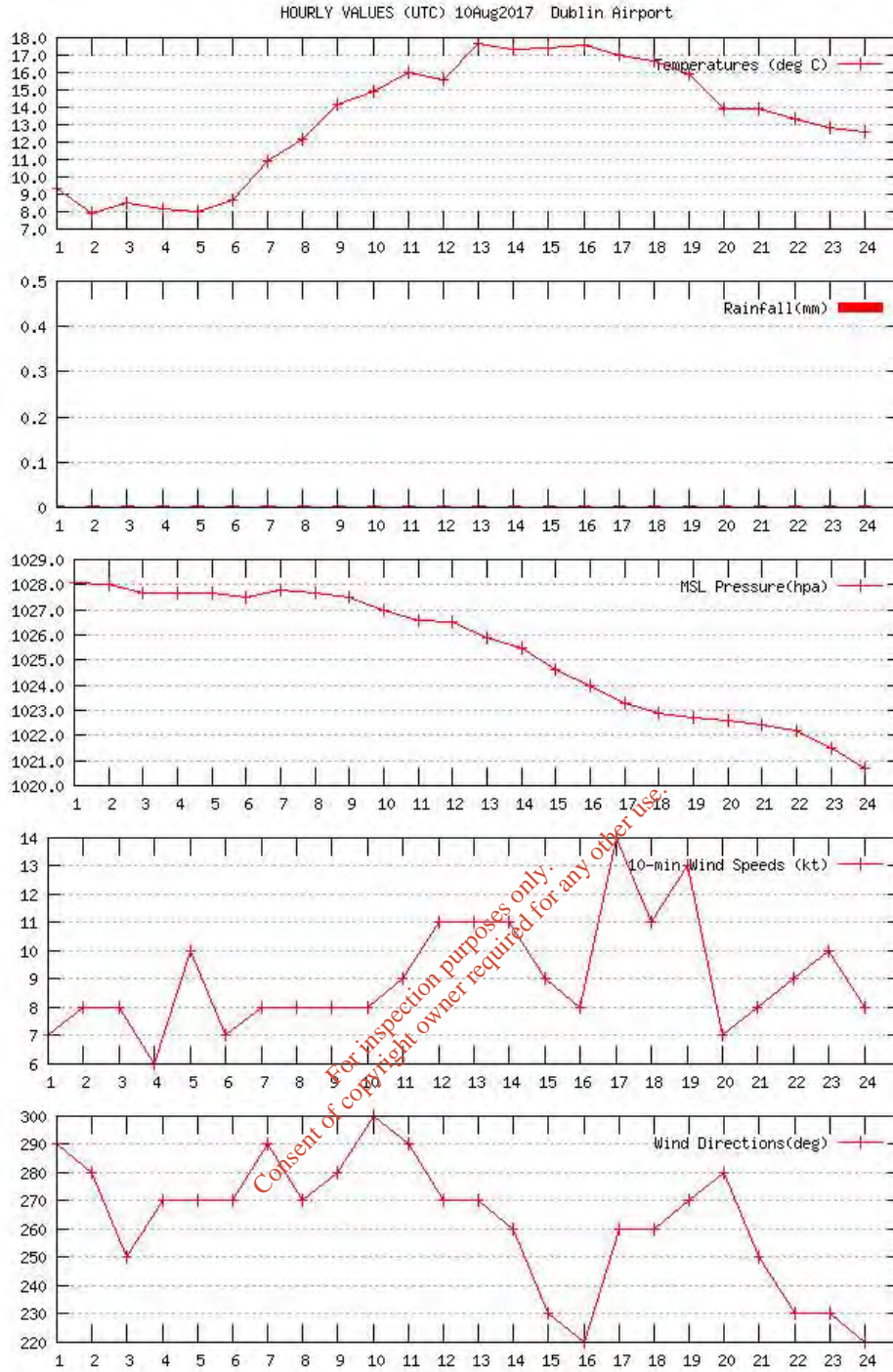

[Print](#)

PLEASE NOTE:

Some stations do not record sunshine amounts and wind speeds.
 Gusts are only displayed if 34 knots or more, otherwise blank.
 Reports are only available for the past twelve months.
 The information displayed on this page is provisional, may contain significant errors and subject to the uncertainties of automated systems.
 Users are cautioned to consider carefully the provisional nature of the data.

MET ÉIREANN, Glasnevin Hill, Dublin 9, Ireland Tel: +353-1-8064200 Fax: +353-1-8064247

© The material on this site is Met Éireann copyright. The name Met Éireann and the Met Éireann logo are registered trademarks. [Copyright Notice](#).
 Times indicated in forecasts and reports may be local or UTC.





The Irish Meteorological Service Online

Saturday, 19 August 2017

Dublin



W Fresh

Search:



[Home](#) - [Climate](#) - Daily Data

Daily Data

Weather Station Data - From 19/08/2015 to 18/08/2017

Please Select a Station and Date from the menu on the right.

REPORTS FROM DUBLIN AIRPORT

| Date | Rainfall (mm) | Max Temp (°C) | Min Temp (°C) | Grass Temp (°C) | Min Mean Wind Speed (knots) | Maximum Gust (if >= 34 knots) | Sunshine (hours) |
|-----------|---------------|---------------|---------------|-----------------|-----------------------------|-------------------------------|------------------|
| 11/8/2017 | 0.6 | 21.1 | 12.5 | 11.6 | 15.1 | | 3.9 |

*For inspection purposes only.
Consent of copyright owner required for any other use.*

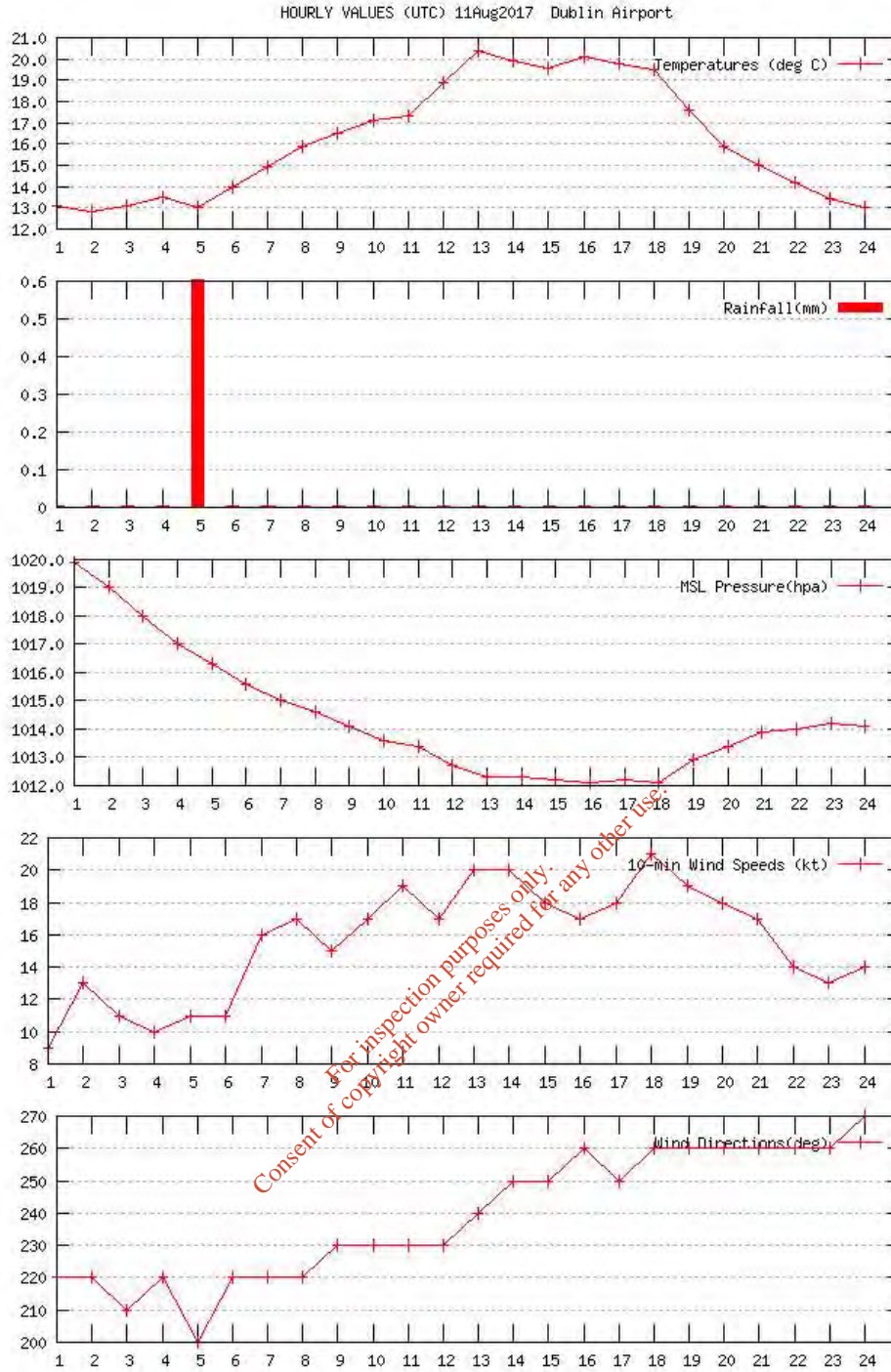

[Print](#)

PLEASE NOTE:

Some stations do not record sunshine amounts and wind speeds.
 Gusts are only displayed if 34 knots or more, otherwise blank.
 Reports are only available for the past twelve months.
 The information displayed on this page is provisional, may contain significant errors and subject to the uncertainties of automated systems.
 Users are cautioned to consider carefully the provisional nature of the data.

MET ÉIREANN, Glasnevin Hill, Dublin 9, Ireland Tel: +353-1-8064200 Fax: +353-1-8064247

© The material on this site is Met Éireann copyright. The name Met Éireann and the Met Éireann logo are registered trademarks. [Copyright Notice](#).
 Times indicated in forecasts and reports may be local or UTC.





The Irish Meteorological Service Online

Saturday, 19 August 2017

Dublin



W Fresh

Search:



[Home](#) - [Climate](#) - Daily Data

Daily Data

Weather Station Data - From 19/08/2015 to 18/08/2017

Please Select a Station and Date from the menu on the right.

REPORTS FROM DUBLIN AIRPORT

| Date | Rainfall (mm) | Max Temp (°C) | Min Temp (°C) | Grass Temp (°C) | Min Mean Wind Speed (knots) | Maximum Gust (if >= 34 knots) | Sunshine (hours) |
|-----------|---------------|---------------|---------------|-----------------|-----------------------------|-------------------------------|------------------|
| 11/7/2017 | 2.4 | 14.9 | 6.5 | 2.5 | 7.8 | | 1.5 |

*For inspection purposes only.
Consent of copyright owner required for any other use.*

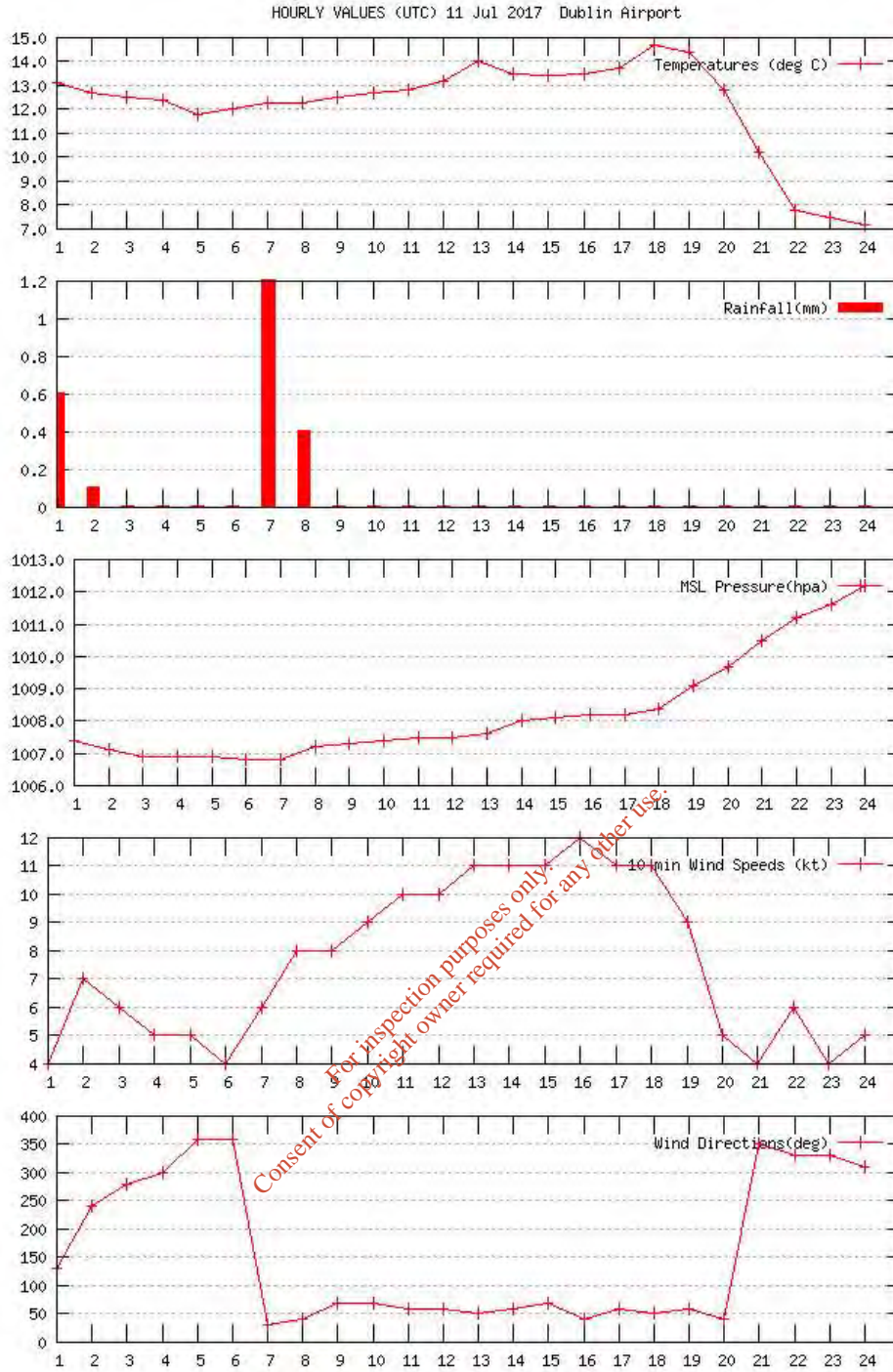

[Print](#)

PLEASE NOTE:

Some stations do not record sunshine amounts and wind speeds.
 Gusts are only displayed if 34 knots or more, otherwise blank.
 Reports are only available for the past twelve months.
 The information displayed on this page is provisional, may contain significant errors and subject to the uncertainties of automated systems.
 Users are cautioned to consider carefully the provisional nature of the data.

MET ÉIREANN, Glasnevin Hill, Dublin 9, Ireland Tel: +353-1-8064200 Fax: +353-1-8064247

© The material on this site is Met Éireann copyright. The name Met Éireann and the Met Éireann logo are registered trademarks. [Copyright Notice](#).
 Times indicated in forecasts and reports may be local or UTC.





met.ie

The Irish Meteorological Service Online

Tuesday, 20 March 2018

Dublin



7

NW Moderate

Search:

[Home](#) - [Climate](#) - Daily Data

Daily Data

Weather Station Data - From 20/03/2016 to 19/03/2018

Please Select a Station and Date from the menu on the right.

REPORTS FROM DUBLIN AIRPORT

| Date | Rainfall (mm) | Max Temp (°C) | Min Temp (°C) | Grass Min Temp (°C) | Mean Wind Speed (knots) | Maximum Gust (if >= 34 knots) | Sunshine (hours) |
|------------|------------------|---------------------|---------------------|---------------------------|----------------------------------|--|---------------------|
| 12/12/2017 | 0.8 | 6 | -0.7 | -2.3 | 11.5 | | 0 |

For inspection purposes only.
Consent of copyright owner required for any other use.

HOURLY VALUES (UTC) 12 Dec 2017 Dublin Airport

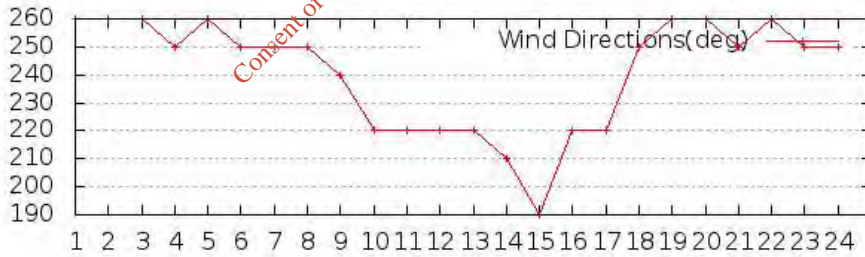
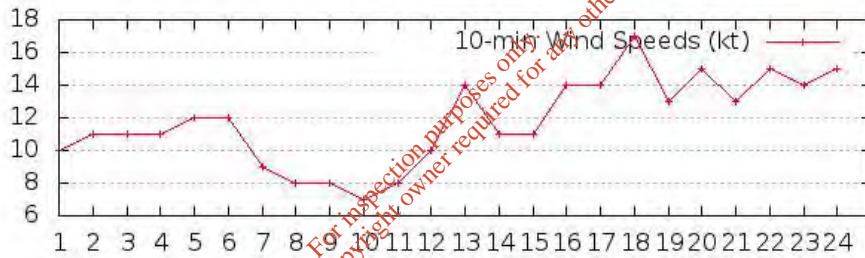
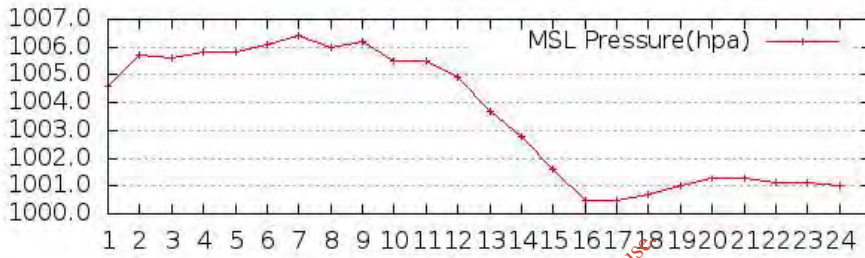
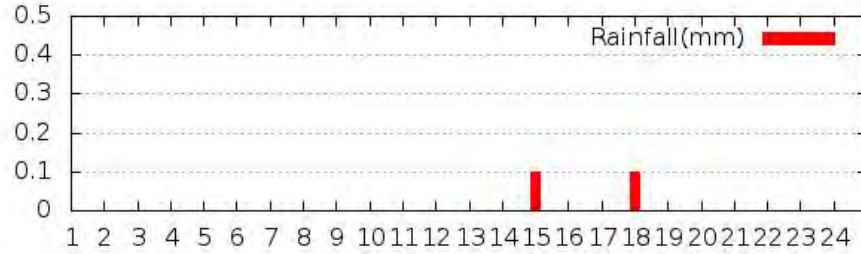
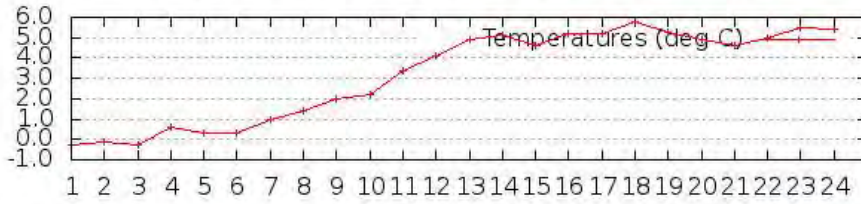

[Print](#)

PLEASE NOTE:

Some stations do not record sunshine amounts and wind speeds.
 Gusts are only displayed if 34 knots or more, otherwise blank.
 Reports are only available for the past twelve months.
 The information displayed on this page is provisional, may contain significant errors and subject to the uncertainties of automated systems.
 Users are cautioned to consider carefully the provisional nature of the data.

MET ÉIREANN, Glasnevin Hill, Dublin 9, Ireland Tel: +353-1-8064200 Fax: +353-1-8064247

© The material on this site is Met Éireann copyright. The name Met Éireann and the Met Éireann logo are registered trademarks. [Copyright Notice](#).
 Times indicated in forecasts and reports may be local or UTC.





met.ie

The Irish Meteorological Service Online

Saturday, 19 August 2017

Dublin



W Fresh

Search:

[Home](#) - [Climate](#) - Daily Data

Daily Data

Weather Station Data - From 19/08/2015 to 18/08/2017

Please Select a Station and Date from the menu on the right.

REPORTS FROM DUBLIN AIRPORT

| Date | Rainfall (mm) | Max Temp (°C) | Min Temp (°C) | Grass Min Temp (°C) | Mean Wind Speed (knots) | Maximum Gust (if >= 34 knots) | Sunshine (hours) |
|-----------|------------------|---------------------|---------------------|---------------------------|----------------------------------|--|---------------------|
| 12/7/2017 | 0 | 19.5 | 6.5 | 3.4 | 7.2 | | 10.3 |

For inspection purposes only.
Consent of copyright owner required for any other use.

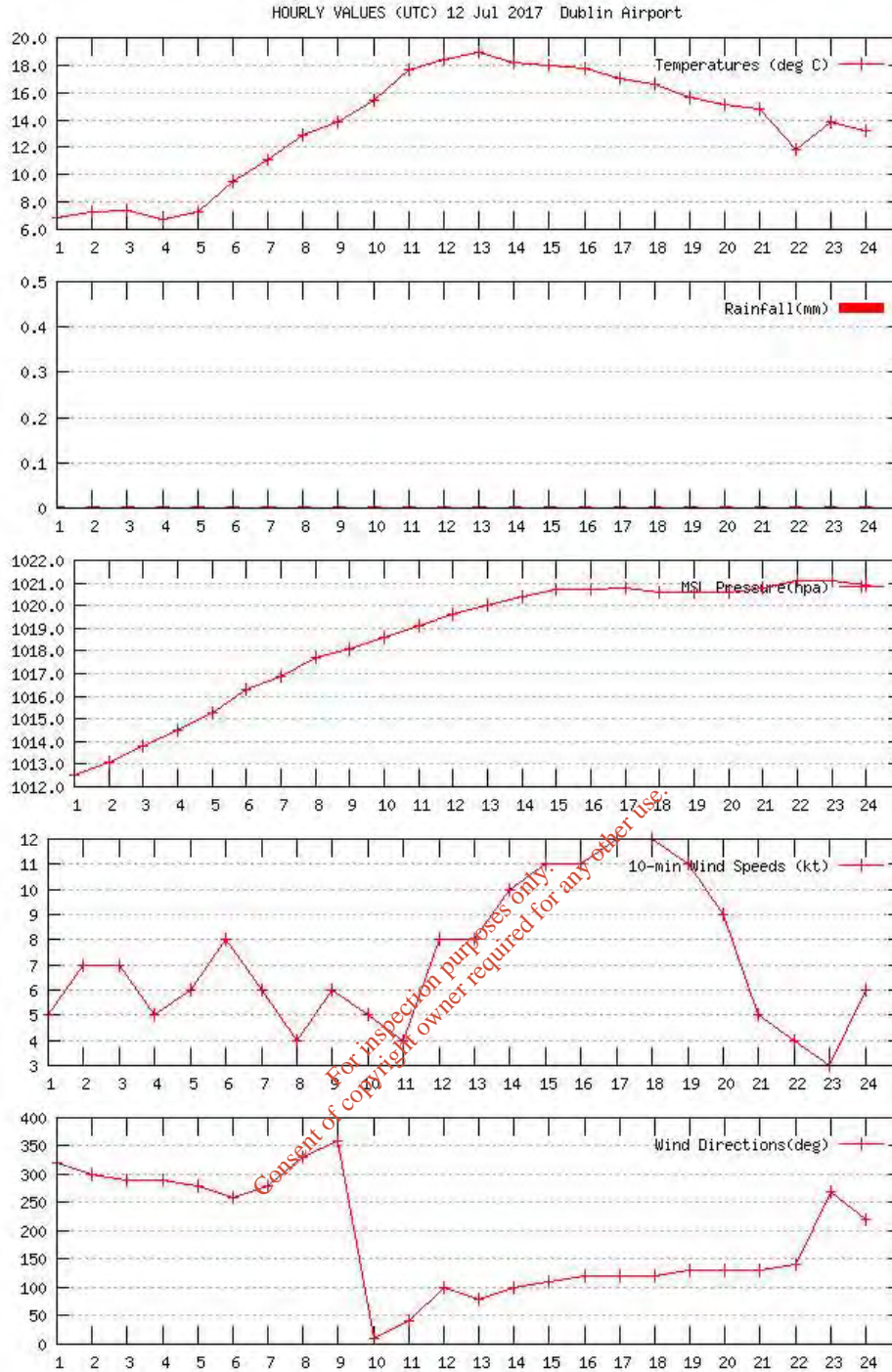

[Print](#)

PLEASE NOTE:

Some stations do not record sunshine amounts and wind speeds.
 Gusts are only displayed if 34 knots or more, otherwise blank.
 Reports are only available for the past twelve months.
 The information displayed on this page is provisional, may contain significant errors and subject to the uncertainties of automated systems.
 Users are cautioned to consider carefully the provisional nature of the data.

MET ÉIREANN, Glasnevin Hill, Dublin 9, Ireland Tel: +353-1-8064200 Fax: +353-1-8064247

© The material on this site is Met Éireann copyright. The name Met Éireann and the Met Éireann logo are registered trademarks. [Copyright Notice](#).
 Times indicated in forecasts and reports may be local or UTC.





met.ie

The Irish Meteorological Service Online

Tuesday, 20 March 2018

Dublin



NW Moderate

Search:

[Home](#) - [Climate](#) - Daily Data

Daily Data

Weather Station Data - From 20/03/2016 to 19/03/2018

Please Select a Station and Date from the menu on the right.

REPORTS FROM DUBLIN AIRPORT

| Date | Rainfall (mm) | Max Temp (°C) | Min Temp (°C) | Grass Min Temp (°C) | Mean Wind Speed (knots) | Maximum Gust (if >= 34 knots) | Sunshine (hours) |
|------------|------------------|---------------------|---------------------|---------------------------|----------------------------------|--|---------------------|
| 13/12/2017 | 4.8 | 6.6 | 0.8 | 0.1 | 18.3 | | 2.5 |

For inspection purposes only.
Consent of copyright owner required for any other use.

HOURLY VALUES (UTC) 13 Dec 2017 Dublin Airport

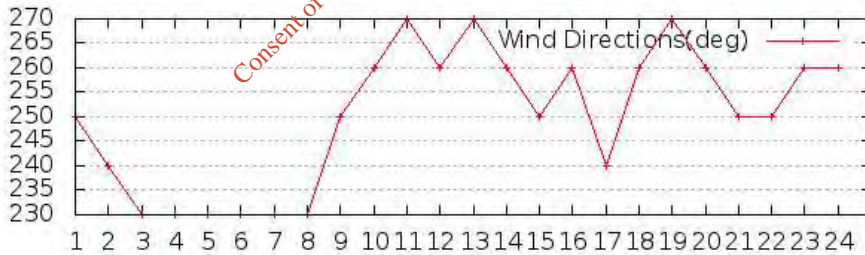
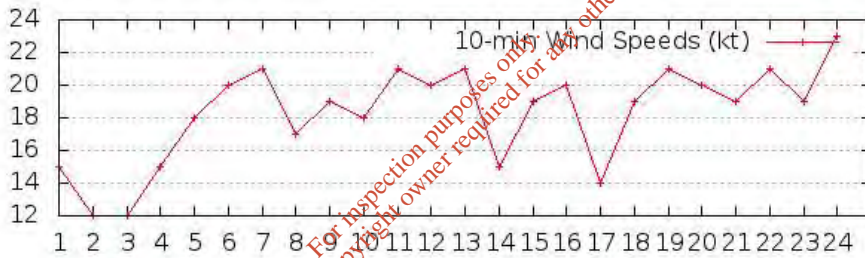
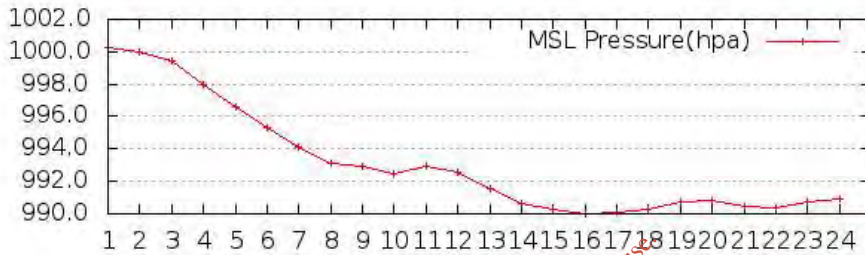
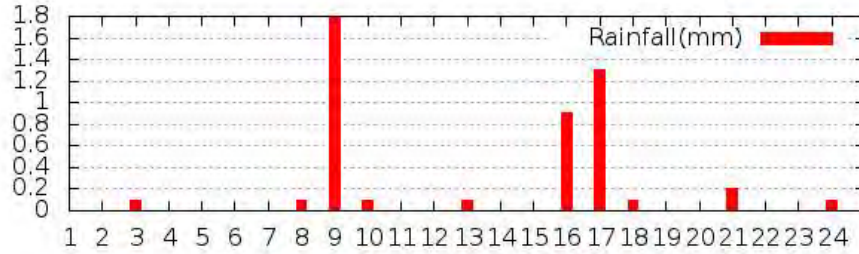
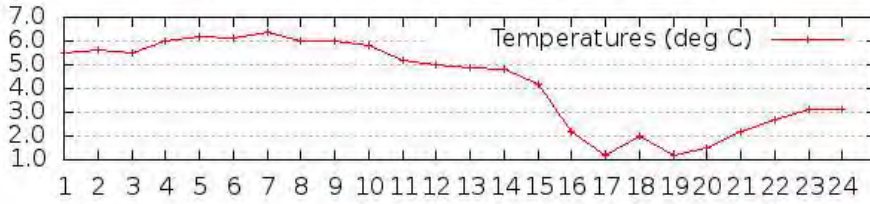

[Print](#)

PLEASE NOTE:

Some stations do not record sunshine amounts and wind speeds.
 Gusts are only displayed if 34 knots or more, otherwise blank.
 Reports are only available for the past twelve months.
 The information displayed on this page is provisional, may contain significant errors and subject to the uncertainties of automated systems.
 Users are cautioned to consider carefully the provisional nature of the data.

MET ÉIREANN, Glasnevin Hill, Dublin 9, Ireland Tel: +353-1-8064200 Fax: +353-1-8064247

© The material on this site is Met Éireann copyright. The name Met Éireann and the Met Éireann logo are registered trademarks. [Copyright Notice](#).
 Times indicated in forecasts and reports may be local or UTC.



By using this website, you consent to the use of cookies in accordance with our Privacy Policy.

HIDE THIS NOTICE



met.ie

The Irish Meteorological Service Online

Tuesday, 20 March 2018

Dublin



NW Moderate

Search:

[Home](#) - [Climate](#) - Daily Data

Daily Data

Weather Station Data - From 20/03/2016 to 19/03/2018

Please Select a Station and Date from the menu on the right.

REPORTS FROM DUBLIN AIRPORT

| Date | Rainfall (mm) | Max Temp (°C) | Min Temp (°C) | Grass Temp (°C) | Min Mean Wind Speed (knots) | Maximum Gust (if >= 34 knots) | Sunshine (hours) |
|-----------|------------------|---------------------|---------------------|-----------------------|---|--|---------------------|
| 13/2/2018 | 2.3 | 6.3 | 0.3 | -0.7 | 12.1 | | 7.4 |

For inspection purposes only.
Consent of copyright owner required for any other use.

HOURLY VALUES (UTC) 13 Feb 2018 Dublin Airport

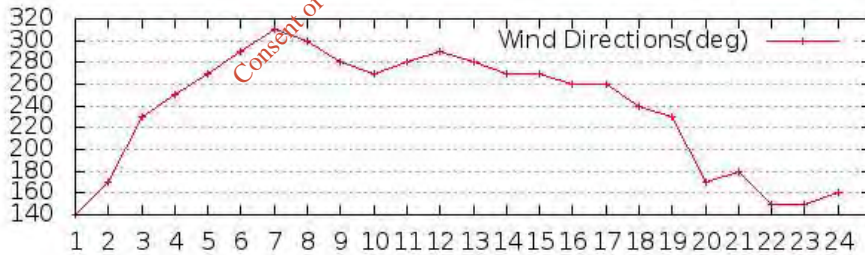
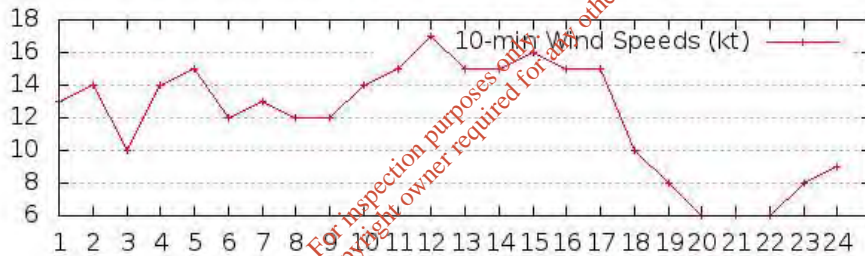
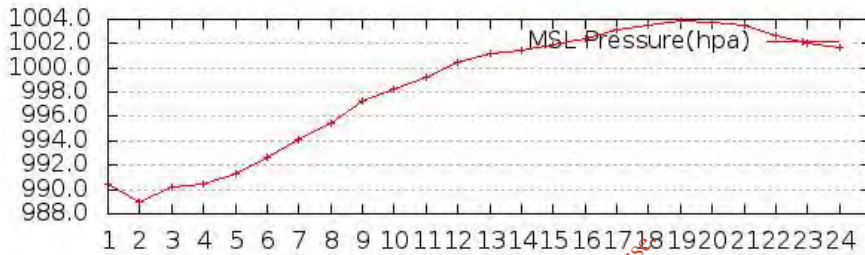
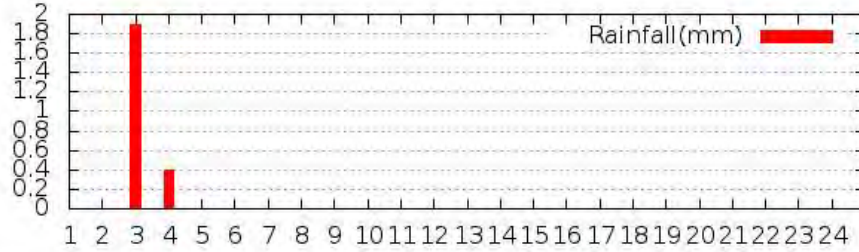
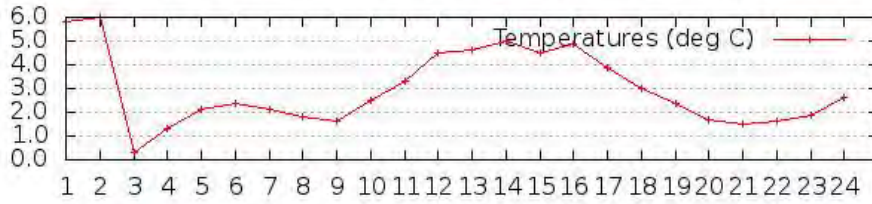

[Print](#)

PLEASE NOTE:

Some stations do not record sunshine amounts and wind speeds.
 Gusts are only displayed if 34 knots or more, otherwise blank.
 Reports are only available for the past twelve months.
 The information displayed on this page is provisional, may contain significant errors and subject to the uncertainties of automated systems.
 Users are cautioned to consider carefully the provisional nature of the data.

MET ÉIREANN, Glasnevin Hill, Dublin 9, Ireland Tel: +353-1-8064200 Fax: +353-1-8064247

© The material on this site is Met Éireann copyright. The name Met Éireann and the Met Éireann logo are registered trademarks. [Copyright Notice](#).
 Times indicated in forecasts and reports may be local or UTC.





met.ie

The Irish Meteorological Service Online

Tuesday, 20 March 2018

Dublin



NW Moderate

Search:

[Home](#) - [Climate](#) - Daily Data

Daily Data

Weather Station Data - From 20/03/2016 to 19/03/2018

Please Select a Station and Date from the menu on the right.

REPORTS FROM DUBLIN AIRPORT

| Date | Rainfall (mm) | Max Temp (°C) | Min Temp (°C) | Grass Min Temp (°C) | Mean Wind Speed (knots) | Maximum Gust (if >= 34 knots) | Sunshine (hours) |
|-----------|------------------|---------------------|---------------------|---------------------------|----------------------------------|--|---------------------|
| 14/2/2018 | 0.4 | 10.9 | 2.6 | 1.3 | 15.8 | 41 | 2.5 |

For inspection purposes only.
Consent of copyright owner required for any other use.

HOURLY VALUES (UTC) 14 Feb 2018 Dublin Airport

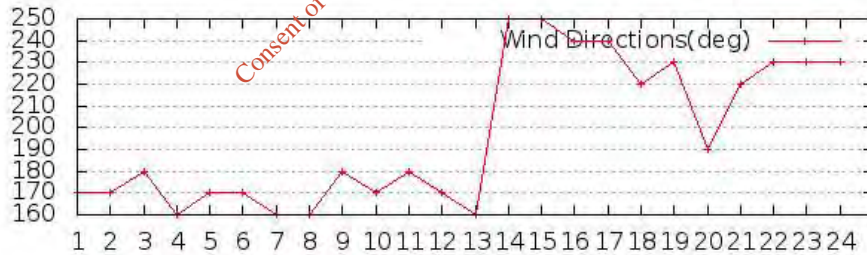
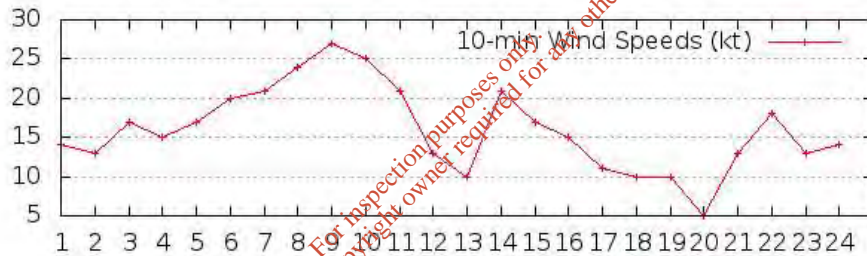
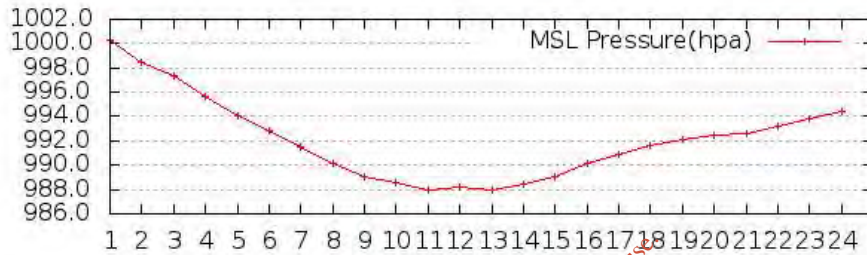
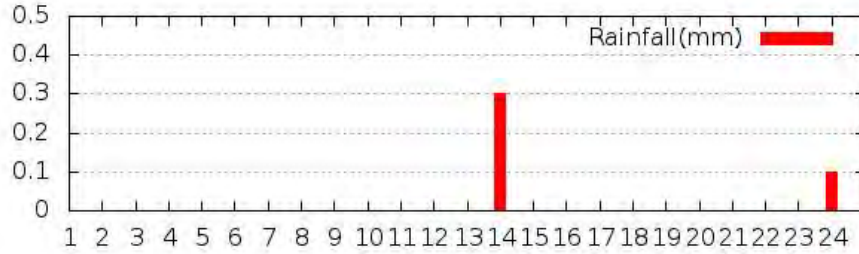
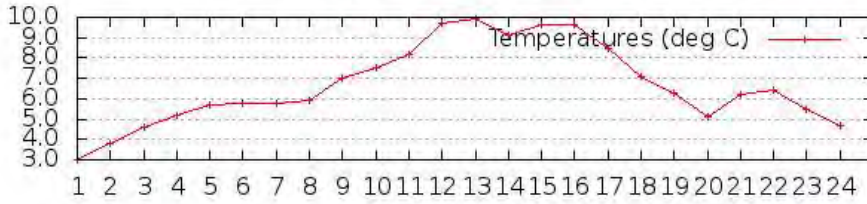

[Print](#)

PLEASE NOTE:

Some stations do not record sunshine amounts and wind speeds.
 Gusts are only displayed if 34 knots or more, otherwise blank.
 Reports are only available for the past twelve months.
 The information displayed on this page is provisional, may contain significant errors and subject to the uncertainties of automated systems.
 Users are cautioned to consider carefully the provisional nature of the data.

MET ÉIREANN, Glasnevin Hill, Dublin 9, Ireland Tel: +353-1-8064200 Fax: +353-1-8064247

© The material on this site is Met Éireann copyright. The name Met Éireann and the Met Éireann logo are registered trademarks. [Copyright Notice](#).
 Times indicated in forecasts and reports may be local or UTC.



By using this website, you consent to the use of cookies in accordance with our Privacy Policy.

HIDE THIS NOTICE



met.ie

The Irish Meteorological Service Online

Tuesday, 20 March 2018

Dublin



NW Moderate

Search:

[Home](#) - [Climate](#) - Daily Data

Daily Data

Weather Station Data - From 20/03/2016 to 19/03/2018

Please Select a Station and Date from the menu on the right.

REPORTS FROM DUBLIN AIRPORT

| Date | Rainfall (mm) | Max Temp (°C) | Min Temp (°C) | Grass Min Temp (°C) | Mean Wind Speed (knots) | Maximum Gust (if >= 34 knots) | Sunshine (hours) |
|-----------|------------------|---------------------|---------------------|---------------------------|----------------------------------|--|---------------------|
| 14/3/2018 | 21.5 | 8.1 | 6.7 | 5.9 | 21.6 | 42 | 0 |

For inspection purposes only.
Consent of copyright owner required for any other use.

HOURLY VALUES (UTC) 14Mar2018 Dublin Airport

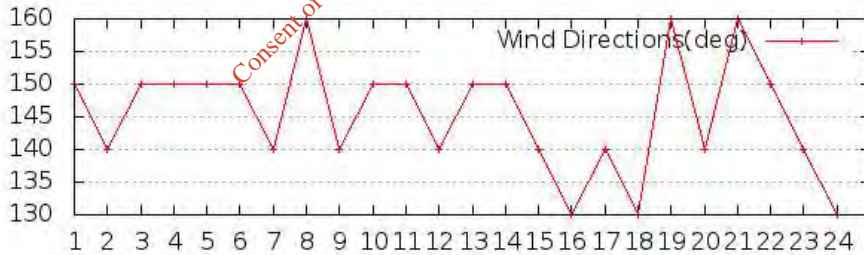
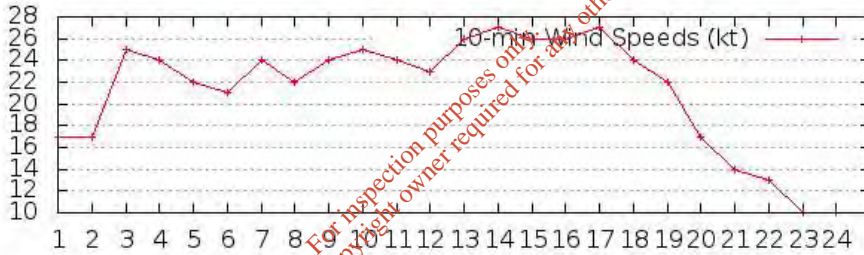
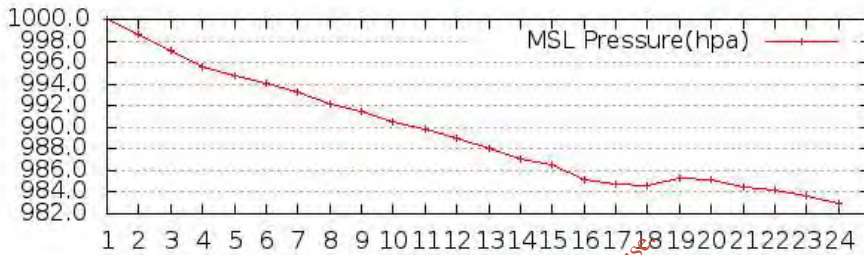
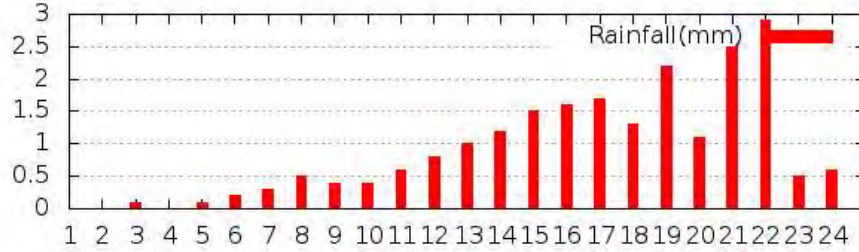
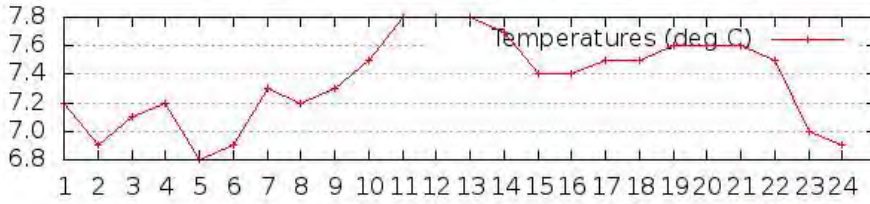

[Print](#)

PLEASE NOTE:

Some stations do not record sunshine amounts and wind speeds.
 Gusts are only displayed if 34 knots or more, otherwise blank.
 Reports are only available for the past twelve months.
 The information displayed on this page is provisional, may contain significant errors and subject to the uncertainties of automated systems.
 Users are cautioned to consider carefully the provisional nature of the data.

MET ÉIREANN, Glasnevin Hill, Dublin 9, Ireland Tel: +353-1-8064200 Fax: +353-1-8064247

© The material on this site is Met Éireann copyright. The name Met Éireann and the Met Éireann logo are registered trademarks. [Copyright Notice](#).
 Times indicated in forecasts and reports may be local or UTC.





met.ie

The Irish Meteorological Service Online

Tuesday, 20 March 2018

Dublin



NW Moderate

Search:

[Home](#) - [Climate](#) - Daily Data

Daily Data

Weather Station Data - From 20/03/2016 to 19/03/2018

Please Select a Station and Date from the menu on the right.

REPORTS FROM DUBLIN AIRPORT

| Date | Rainfall (mm) | Max Temp (°C) | Min Temp (°C) | Grass Temp (°C) | Min Mean Wind Speed (knots) | Maximum Gust (if >= 34 knots) | Sunshine (hours) |
|-----------|------------------|---------------------|---------------------|-----------------------|---|--|---------------------|
| 15/2/2018 | 0.5 | 6 | 1 | 0 | 17 | 35 | 6.1 |

For inspection purposes only.
Consent of copyright owner required for any other use.

HOURLY VALUES (UTC) 15 Feb 2018 Dublin Airport

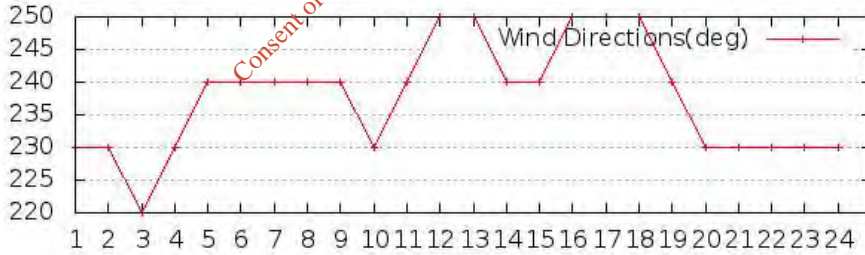
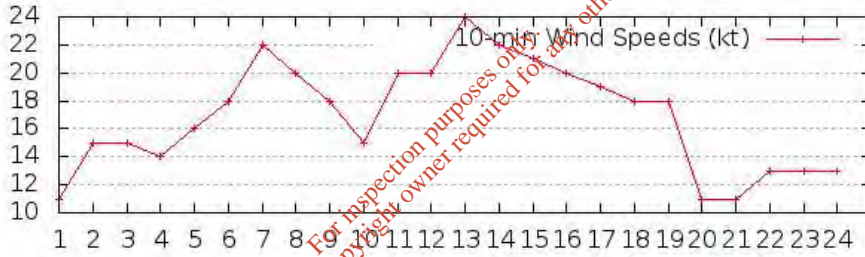
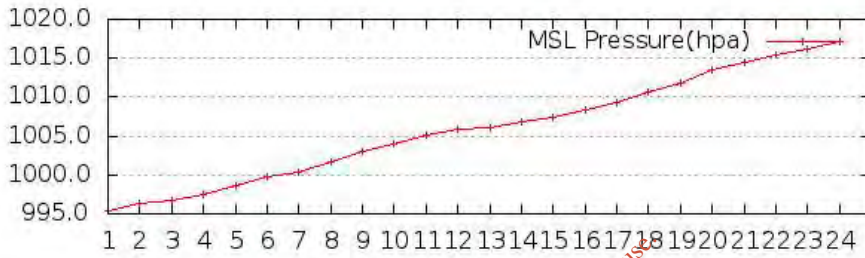
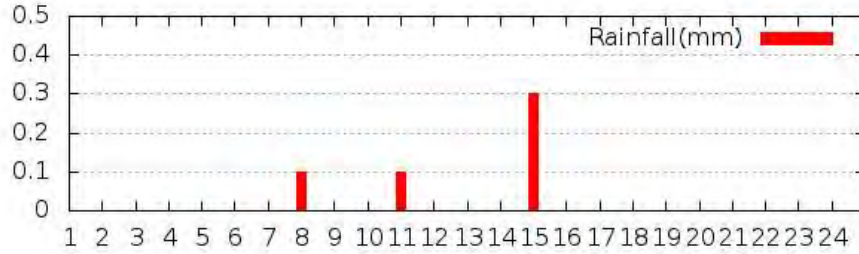
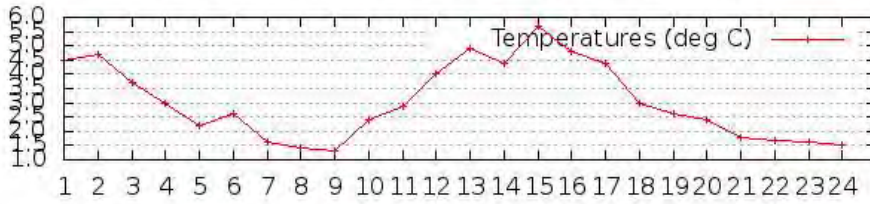

[Print](#)

PLEASE NOTE:

Some stations do not record sunshine amounts and wind speeds.
 Gusts are only displayed if 34 knots or more, otherwise blank.
 Reports are only available for the past twelve months.
 The information displayed on this page is provisional, may contain significant errors and subject to the uncertainties of automated systems.
 Users are cautioned to consider carefully the provisional nature of the data.

MET ÉIREANN, Glasnevin Hill, Dublin 9, Ireland Tel: +353-1-8064200 Fax: +353-1-8064247

© The material on this site is Met Éireann copyright. The name Met Éireann and the Met Éireann logo are registered trademarks. [Copyright Notice](#). Times indicated in forecasts and reports may be local or UTC.



Site Design and Development by FUSIO



met.ie

The Irish Meteorological Service Online

Tuesday, 20 March 2018

Dublin



7

NW Moderate

Search:

[Home](#) - [Climate](#) - Daily Data

Daily Data

Weather Station Data - From 20/03/2016 to 19/03/2018

Please Select a Station and Date from the menu on the right.

REPORTS FROM DUBLIN AIRPORT

| Date | Rainfall (mm) | Max Temp (°C) | Min Temp (°C) | Grass Min Temp (°C) | Mean Wind Speed (knots) | Maximum Gust (if >= 34 knots) | Sunshine (hours) |
|-----------|------------------|---------------------|---------------------|---------------------------|----------------------------------|--|---------------------|
| 15/3/2018 | 2.7 | 10 | 6.6 | 5.8 | 13.6 | | 2.4 |

For inspection purposes only.
Consent of copyright owner required for any other use.

HOURLY VALUES (UTC) 15Mar2018 Dublin Airport

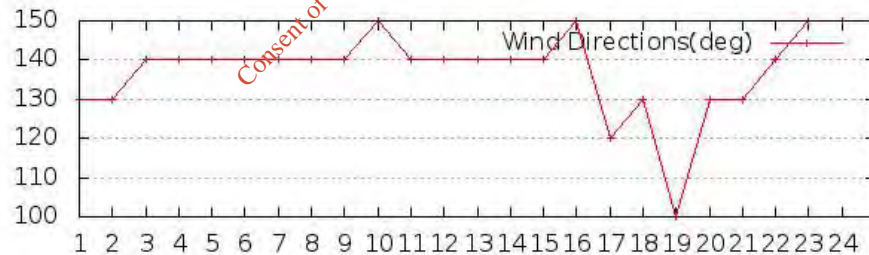
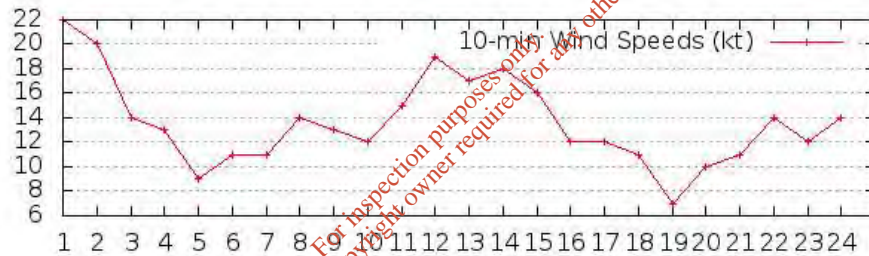
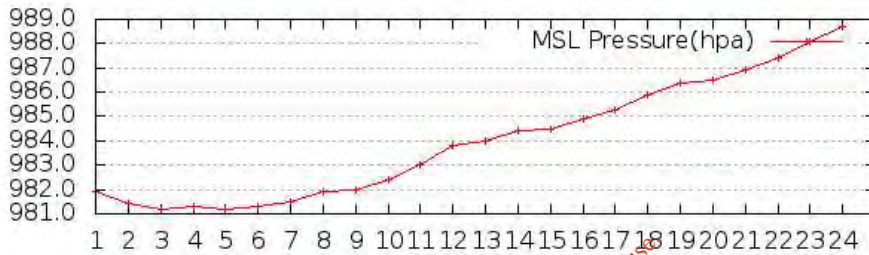
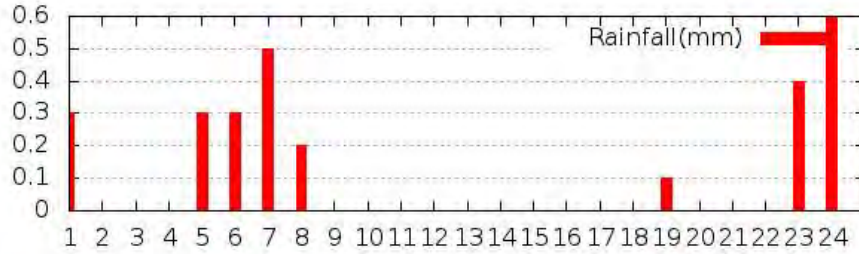
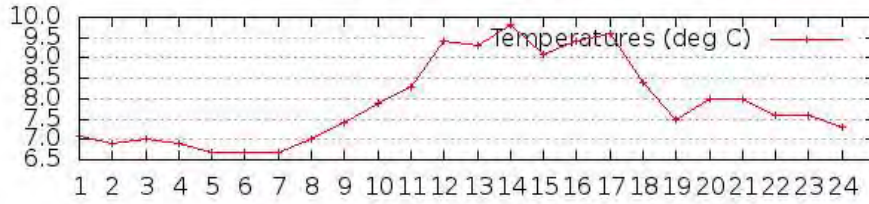

[Print](#)

PLEASE NOTE:

Some stations do not record sunshine amounts and wind speeds.
 Gusts are only displayed if 34 knots or more, otherwise blank.
 Reports are only available for the past twelve months.
 The information displayed on this page is provisional, may contain significant errors and subject to the uncertainties of automated systems.
 Users are cautioned to consider carefully the provisional nature of the data.

MET ÉIREANN, Glasnevin Hill, Dublin 9, Ireland Tel: +353-1-8064200 Fax: +353-1-8064247

© The material on this site is Met Éireann copyright. The name Met Éireann and the Met Éireann logo are registered trademarks. [Copyright Notice](#).
 Times indicated in forecasts and reports may be local or UTC.



By using this website, you consent to the use of cookies in accordance with our Privacy Policy.

HIDE THIS NOTICE



met.ie

The Irish Meteorological Service Online

Tuesday, 20 March 2018

Dublin



NW Moderate

Search:

[Home](#) - [Climate](#) - Daily Data

Daily Data

Weather Station Data - From 20/03/2016 to 19/03/2018

Please Select a Station and Date from the menu on the right.

REPORTS FROM DUBLIN AIRPORT

| Date | Rainfall (mm) | Max Temp (°C) | Min Temp (°C) | Grass Min Temp (°C) | Mean Wind Speed (knots) | Maximum Gust (if >= 34 knots) | Sunshine (hours) |
|-----------|------------------|---------------------|---------------------|---------------------------|----------------------------------|--|---------------------|
| 17/9/2017 | 0.4 | 15 | 4.5 | 0.6 | 7 | | 5.4 |

For inspection purposes only.
Consent of copyright owner required for any other use.

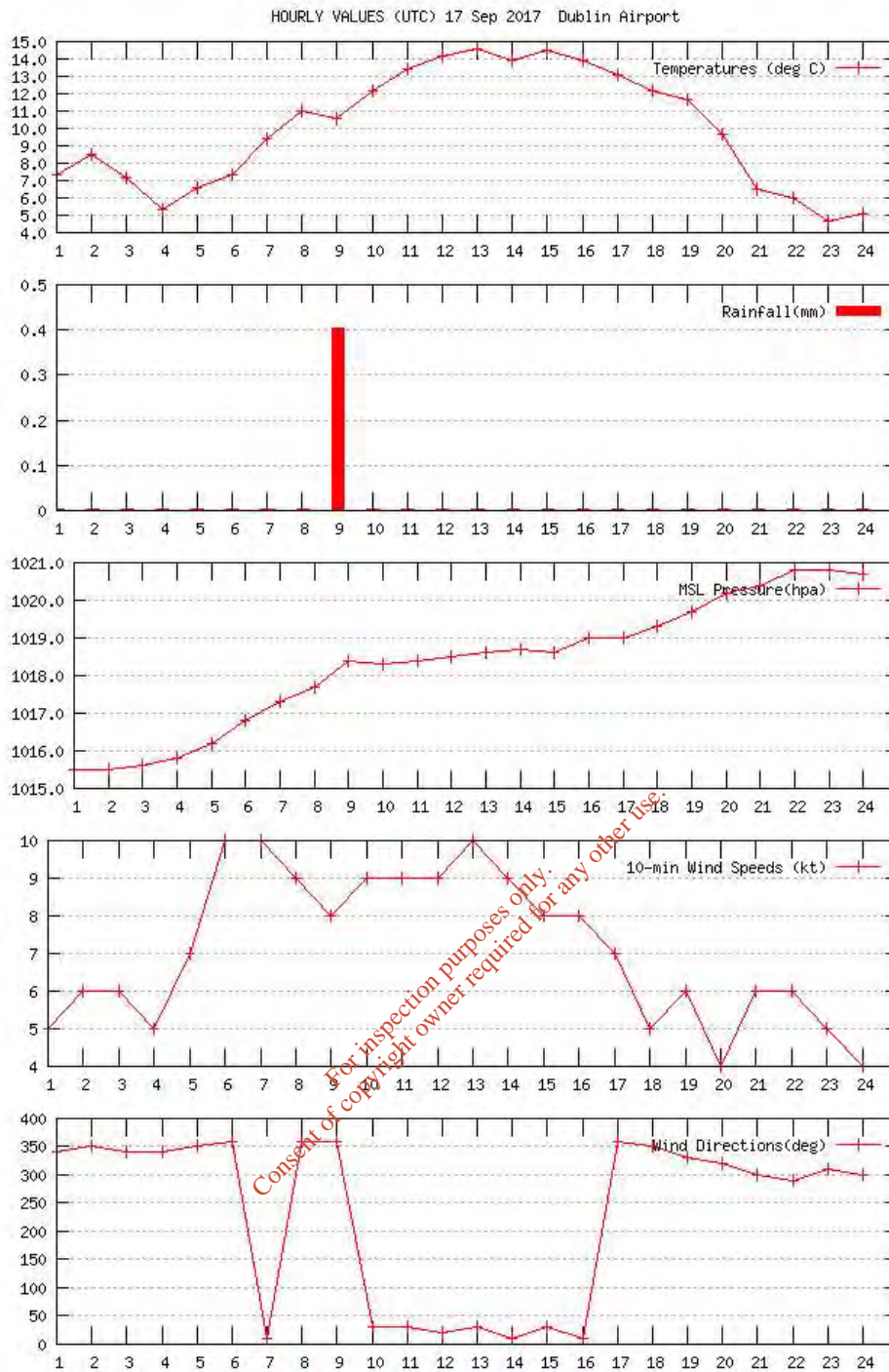

[Print](#)

PLEASE NOTE:

Some stations do not record sunshine amounts and wind speeds.
 Gusts are only displayed if 34 knots or more, otherwise blank.
 Reports are only available for the past twelve months.
 The information displayed on this page is provisional, may contain significant errors and subject to the uncertainties of automated systems.
 Users are cautioned to consider carefully the provisional nature of the data.

MET ÉIREANN, Glasnevin Hill, Dublin 9, Ireland Tel: +353-1-8064200 Fax: +353-1-8064247

© The material on this site is Met Éireann copyright. The name Met Éireann and the Met Éireann logo are registered trademarks. [Copyright Notice](#).
 Times indicated in forecasts and reports may be local or UTC.





met.ie

The Irish Meteorological Service Online

Tuesday, 20 March 2018

Dublin



7

NW Moderate

Search:

[Home](#) - [Climate](#) - Daily Data

Daily Data

Weather Station Data - From 20/03/2016 to 19/03/2018

Please Select a Station and Date from the menu on the right.

REPORTS FROM DUBLIN AIRPORT

| Date | Rainfall (mm) | Max Temp (°C) | Min Temp (°C) | Grass Temp (°C) | Min Mean Wind Speed (knots) | Maximum Gust (if >= 34 knots) | Sunshine (hours) |
|-----------|------------------|---------------------|---------------------|-----------------------|---|--|---------------------|
| 18/9/2017 | 0 | 16 | 4.9 | 1.3 | 7.2 | | 8.5 |

For inspection purposes only.
Consent of copyright owner required for any other use.

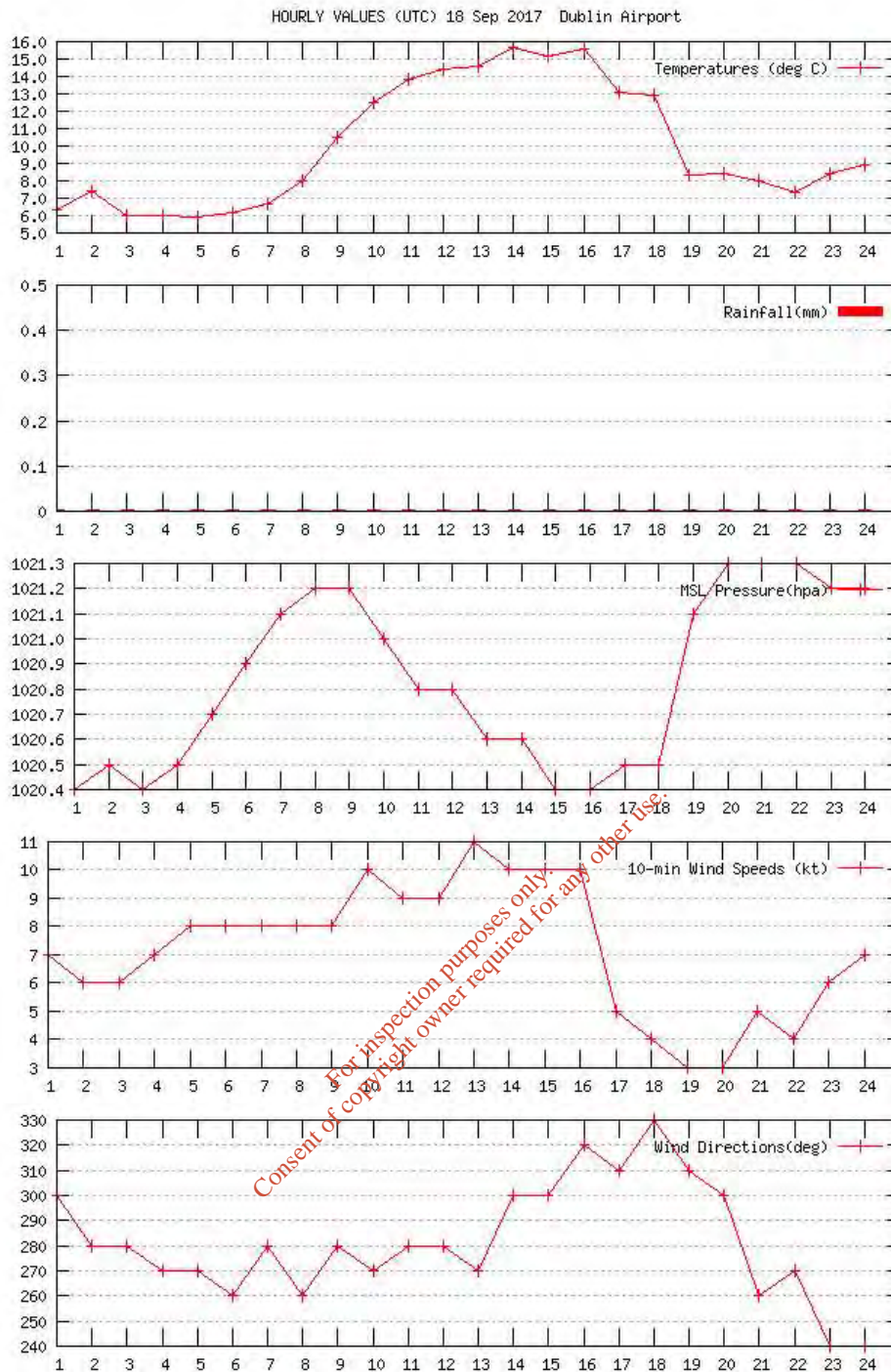

[Print](#)

PLEASE NOTE:

Some stations do not record sunshine amounts and wind speeds.
 Gusts are only displayed if 34 knots or more, otherwise blank.
 Reports are only available for the past twelve months.
 The information displayed on this page is provisional, may contain significant errors and subject to the uncertainties of automated systems.
 Users are cautioned to consider carefully the provisional nature of the data.

MET ÉIREANN, Glasnevin Hill, Dublin 9, Ireland Tel: +353-1-8064200 Fax: +353-1-8064247

© The material on this site is Met Éireann copyright. The name Met Éireann and the Met Éireann logo are registered trademarks. [Copyright Notice](#).
 Times indicated in forecasts and reports may be local or UTC.





met.ie

The Irish Meteorological Service Online

Tuesday, 20 March 2018

Dublin



7

NW Moderate

Search:

[Home](#) - [Climate](#) - Daily Data

Daily Data

Weather Station Data - From 20/03/2016 to 19/03/2018

Please Select a Station and Date from the menu on the right.

REPORTS FROM DUBLIN AIRPORT

| Date | Rainfall (mm) | Max Temp (°C) | Min Temp (°C) | Grass Min Temp (°C) | Mean Wind Speed (knots) | Maximum Gust (if >= 34 knots) | Sunshine (hours) |
|------------|------------------|---------------------|---------------------|---------------------------|----------------------------------|--|---------------------|
| 19/12/2017 | 0 | 11.7 | 5.2 | 3.1 | 7.9 | | 0.2 |

For inspection purposes only.
Consent of copyright owner required for any other use.

HOURLY VALUES (UTC) 19 Dec 2017 Dublin Airport

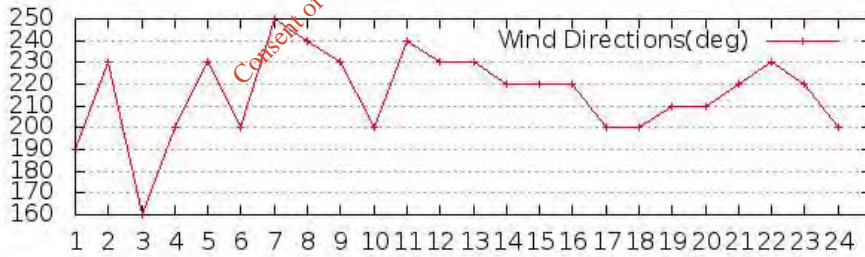
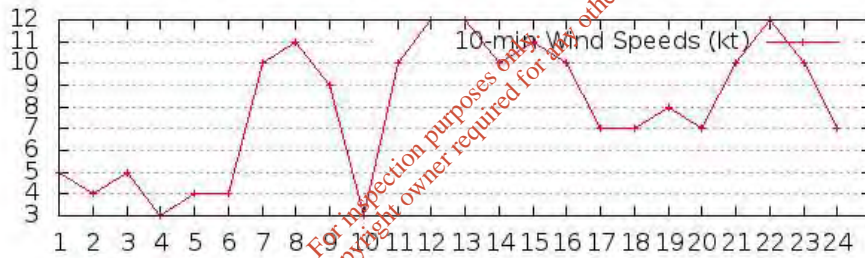
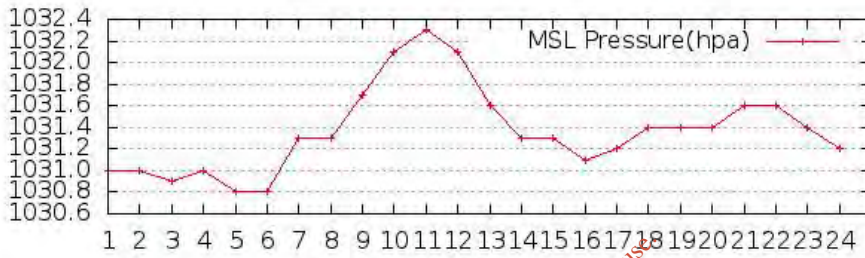
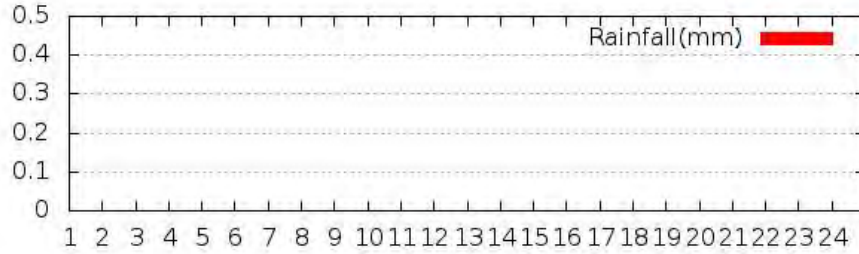
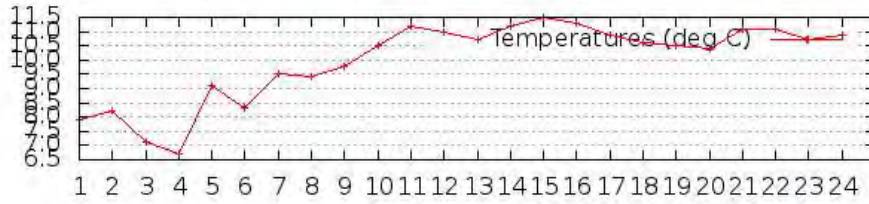

[Print](#)

PLEASE NOTE:

Some stations do not record sunshine amounts and wind speeds.
 Gusts are only displayed if 34 knots or more, otherwise blank.
 Reports are only available for the past twelve months.
 The information displayed on this page is provisional, may contain significant errors and subject to the uncertainties of automated systems.
 Users are cautioned to consider carefully the provisional nature of the data.

MET ÉIREANN, Glasnevin Hill, Dublin 9, Ireland Tel: +353-1-8064200 Fax: +353-1-8064247

© The material on this site is Met Éireann copyright. The name Met Éireann and the Met Éireann logo are registered trademarks. [Copyright Notice](#).
 Times indicated in forecasts and reports may be local or UTC.



Site Design and Development by FUSIO



met.ie

The Irish Meteorological Service Online

Tuesday, 20 March 2018

Dublin



7

NW Moderate

Search:

[Home](#) - [Climate](#) - Daily Data

Daily Data

Weather Station Data - From 20/03/2016 to 19/03/2018

Please Select a Station and Date from the menu on the right.

REPORTS FROM DUBLIN AIRPORT

| Date | Rainfall (mm) | Max Temp (°C) | Min Temp (°C) | Grass Min Temp (°C) | Mean Wind Speed (knots) | Maximum Gust (if >= 34 knots) | Sunshine (hours) |
|-----------|------------------|---------------------|---------------------|---------------------------|----------------------------------|--|---------------------|
| 19/2/2018 | 0.6 | 12 | 4.7 | 3.3 | 9.9 | | 1.2 |

For inspection purposes only.
Consent of copyright owner required for any other use.

HOURLY VALUES (UTC) 19 Feb 2018 Dublin Airport

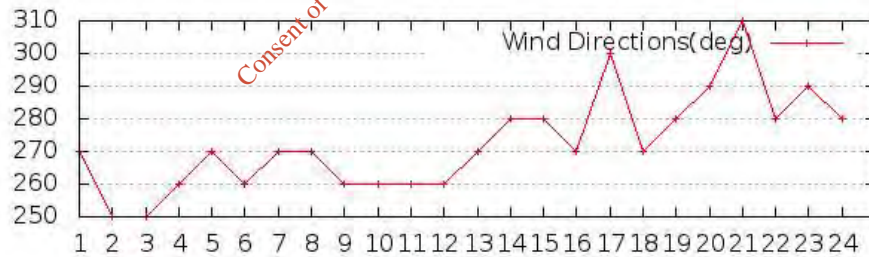
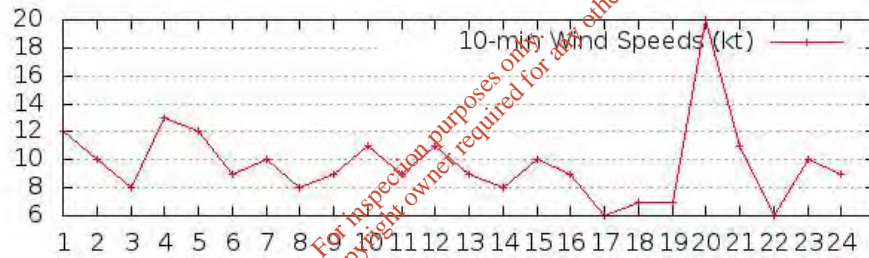
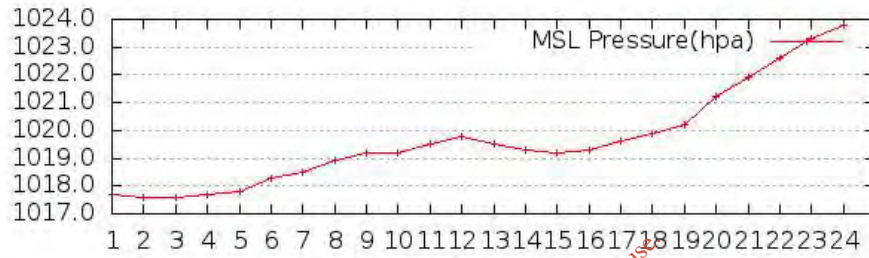
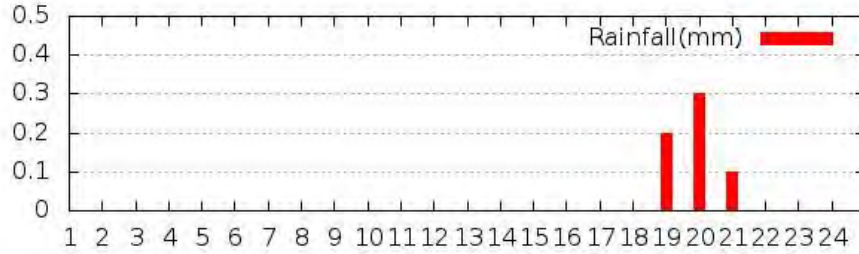
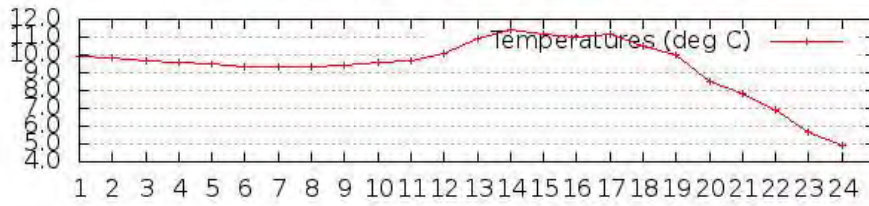

[Print](#)

PLEASE NOTE:

Some stations do not record sunshine amounts and wind speeds.
 Gusts are only displayed if 34 knots or more, otherwise blank.
 Reports are only available for the past twelve months.
 The information displayed on this page is provisional, may contain significant errors and subject to the uncertainties of automated systems.
 Users are cautioned to consider carefully the provisional nature of the data.

MET ÉIREANN, Glasnevin Hill, Dublin 9, Ireland Tel: +353-1-8064200 Fax: +353-1-8064247

© The material on this site is Met Éireann copyright. The name Met Éireann and the Met Éireann logo are registered trademarks. [Copyright Notice](#).
 Times indicated in forecasts and reports may be local or UTC.





met.ie

The Irish Meteorological Service Online

Tuesday, 20 March 2018

Dublin



NW Moderate

Search:

[Home](#) - [Climate](#) - Daily Data

Daily Data

Weather Station Data - From 20/03/2016 to 19/03/2018

Please Select a Station and Date from the menu on the right.

REPORTS FROM DUBLIN AIRPORT

| Date | Rainfall (mm) | Max Temp (°C) | Min Temp (°C) | Grass Min Temp (°C) | Mean Wind Speed (knots) | Maximum Gust (if >= 34 knots) | Sunshine (hours) |
|------------|------------------|---------------------|---------------------|---------------------------|----------------------------------|--|---------------------|
| 20/12/2017 | 0.1 | 12 | 9.3 | 9 | 8.3 | | 0 |

For inspection purposes only.
Consent of copyright owner required for any other use.

HOURLY VALUES (UTC) 20 Dec 2017 Dublin Airport

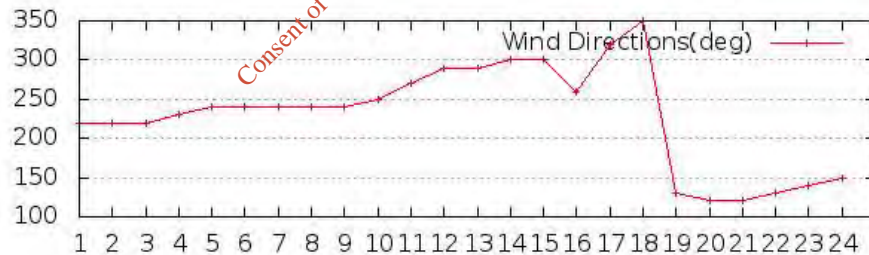
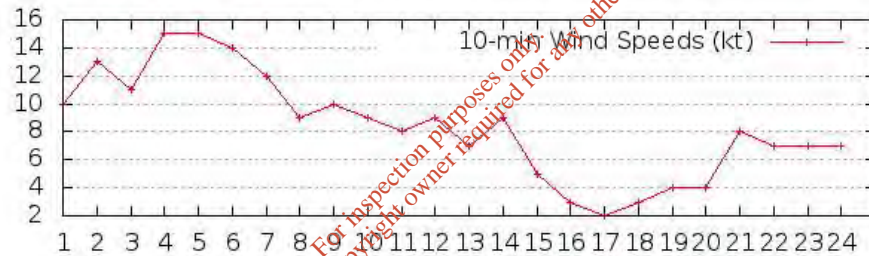
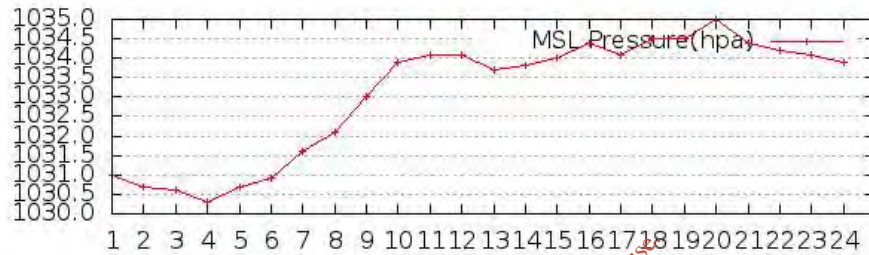
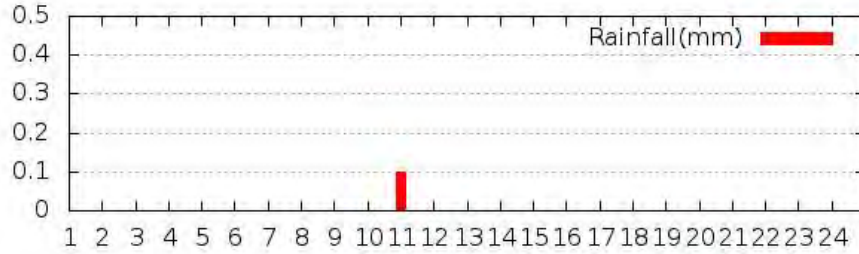
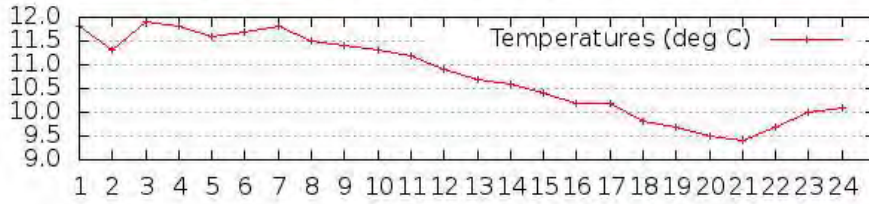

[Print](#)

PLEASE NOTE:

Some stations do not record sunshine amounts and wind speeds.
 Gusts are only displayed if 34 knots or more, otherwise blank.
 Reports are only available for the past twelve months.
 The information displayed on this page is provisional, may contain significant errors and subject to the uncertainties of automated systems.
 Users are cautioned to consider carefully the provisional nature of the data.

MET ÉIREANN, Glasnevin Hill, Dublin 9, Ireland Tel: +353-1-8064200 Fax: +353-1-8064247

© The material on this site is Met Éireann copyright. The name Met Éireann and the Met Éireann logo are registered trademarks. [Copyright Notice](#).
 Times indicated in forecasts and reports may be local or UTC.



Site Design and Development by FUSIO



met.ie

The Irish Meteorological Service Online

Tuesday, 20 March 2018

Dublin



NW Moderate

Search:

[Home](#) - [Climate](#) - Daily Data

Daily Data

Weather Station Data - From 20/03/2016 to 19/03/2018

Please Select a Station and Date from the menu on the right.

REPORTS FROM DUBLIN AIRPORT

| Date | Rainfall (mm) | Max Temp (°C) | Min Temp (°C) | Grass Min Temp (°C) | Mean Wind Speed (knots) | Maximum Gust (if >= 34 knots) | Sunshine (hours) |
|-----------|------------------|---------------------|---------------------|---------------------------|----------------------------------|--|---------------------|
| 20/2/2018 | 0 | 9.4 | -0.7 | -5.4 | 9.1 | | 8.3 |

For inspection purposes only.
Consent of copyright owner required for any other use.

HOURLY VALUES (UTC) 20 Feb 2018 Dublin Airport

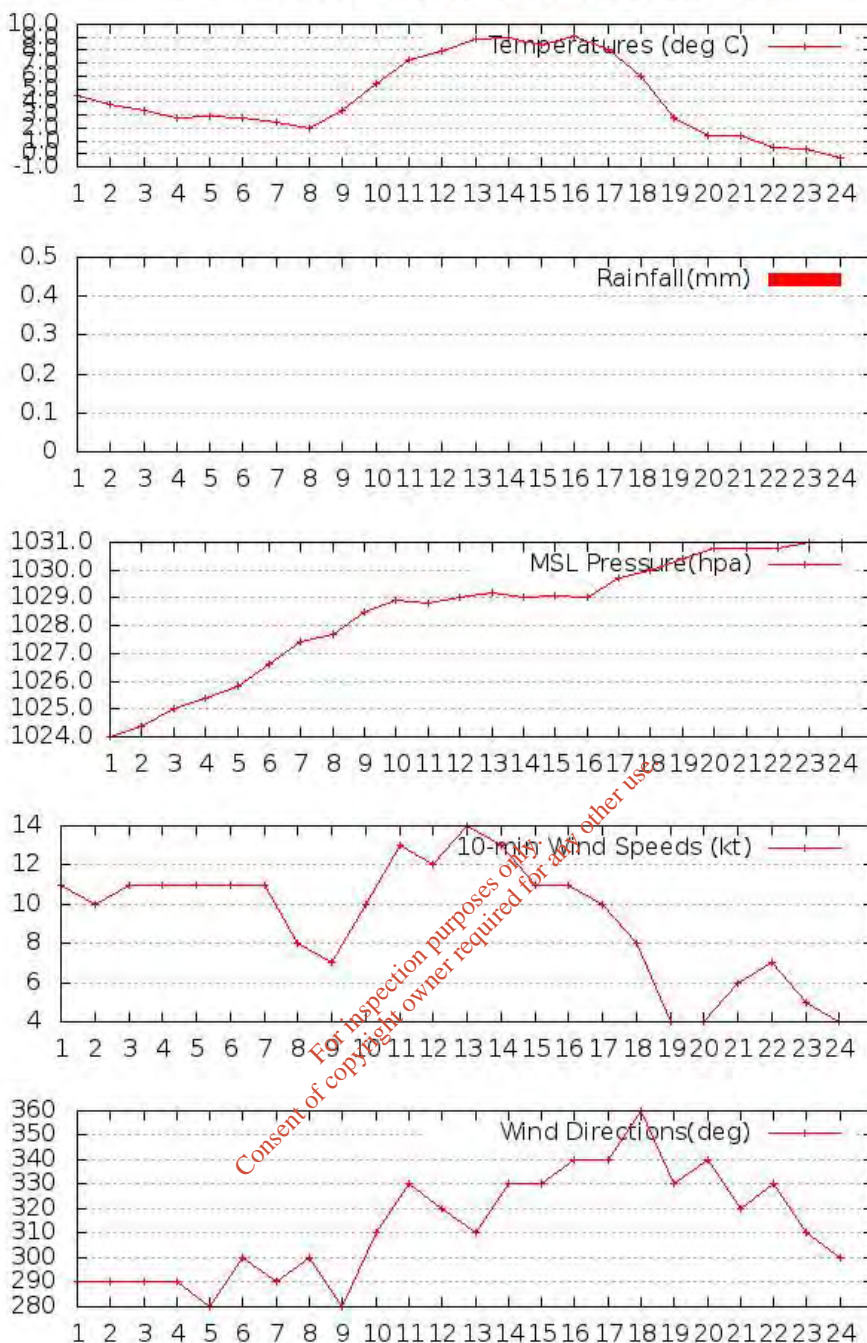

[Print](#)

PLEASE NOTE:

Some stations do not record sunshine amounts and wind speeds.
 Gusts are only displayed if 34 knots or more, otherwise blank.
 Reports are only available for the past twelve months.
 The information displayed on this page is provisional, may contain significant errors and subject to the uncertainties of automated systems.
 Users are cautioned to consider carefully the provisional nature of the data.

MET ÉIREANN, Glasnevin Hill, Dublin 9, Ireland Tel: +353-1-8064200 Fax: +353-1-8064247

© The material on this site is Met Éireann copyright. The name Met Éireann and the Met Éireann logo are registered trademarks. [Copyright Notice](#).
 Times indicated in forecasts and reports may be local or UTC.



Site Design and Development by FUSIO



met.ie

The Irish Meteorological Service Online

Tuesday, 20 March 2018

Dublin



7

NW Moderate

Search:

[Home](#) - [Climate](#) - Daily Data

Daily Data

Weather Station Data - From 20/03/2016 to 19/03/2018

Please Select a Station and Date from the menu on the right.

REPORTS FROM DUBLIN AIRPORT

| Date | Rainfall (mm) | Max Temp (°C) | Min Temp (°C) | Grass Min Temp (°C) | Mean Wind Speed (knots) | Maximum Gust (if >= 34 knots) | Sunshine (hours) |
|------------|------------------|---------------------|---------------------|---------------------------|----------------------------------|--|---------------------|
| 22/11/2017 | 52 | 11.3 | 3 | 2.1 | 8 | | 0 |

For inspection purposes only.
Consent of copyright owner required for any other use.

HOURLY VALUES (UTC) 22 Nov 2017 Dublin Airport

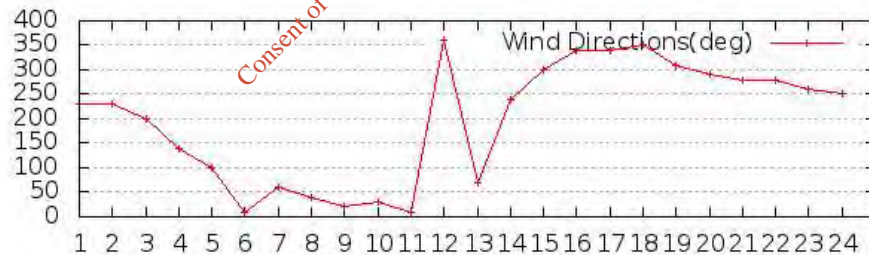
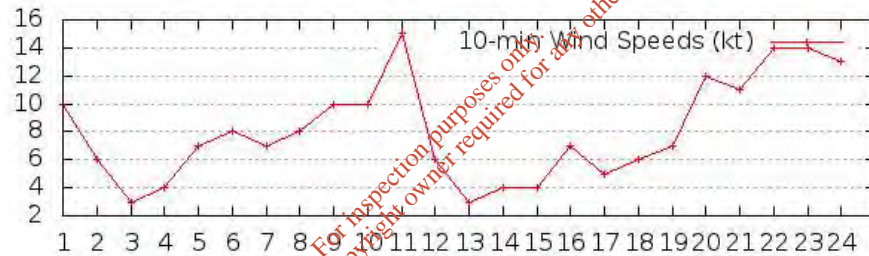
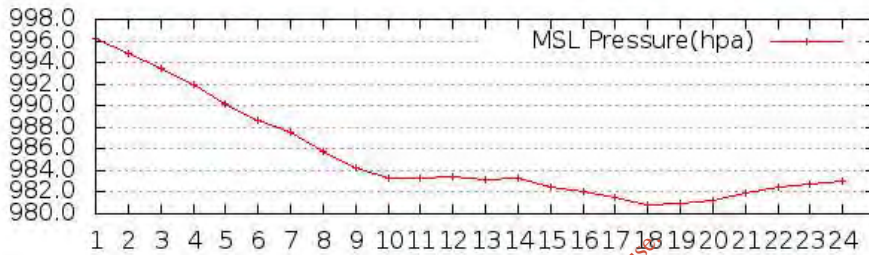
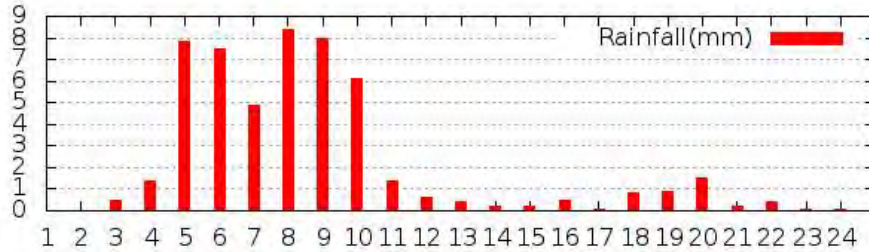
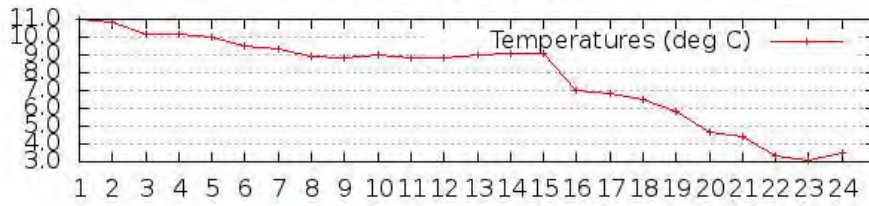

[Print](#)

PLEASE NOTE:

Some stations do not record sunshine amounts and wind speeds.
 Gusts are only displayed if 34 knots or more, otherwise blank.
 Reports are only available for the past twelve months.
 The information displayed on this page is provisional, may contain significant errors and subject to the uncertainties of automated systems.
 Users are cautioned to consider carefully the provisional nature of the data.

MET ÉIREANN, Glasnevin Hill, Dublin 9, Ireland Tel: +353-1-8064200 Fax: +353-1-8064247

© The material on this site is Met Éireann copyright. The name Met Éireann and the Met Éireann logo are registered trademarks. [Copyright Notice](#).
 Times indicated in forecasts and reports may be local or UTC.





met.ie

The Irish Meteorological Service Online

Tuesday, 20 March 2018

Dublin



7

NW Moderate

Search:

[Home](#) - [Climate](#) - Daily Data

Daily Data

Weather Station Data - From 20/03/2016 to 19/03/2018

Please Select a Station and Date from the menu on the right.

REPORTS FROM DUBLIN AIRPORT

| Date | Rainfall (mm) | Max Temp (°C) | Min Temp (°C) | Grass Min Temp (°C) | Mean Wind Speed (knots) | Maximum Gust (if >= 34 knots) | Sunshine (hours) |
|-----------|------------------|---------------------|---------------------|---------------------------|----------------------------------|--|---------------------|
| 23/1/2018 | 0 | 13.1 | 8.8 | 7.4 | 18.5 | 45 | 5.3 |

For inspection purposes only.
Consent of copyright owner required for any other use.

HOURLY VALUES (UTC) 23 Jan 2018 Dublin Airport

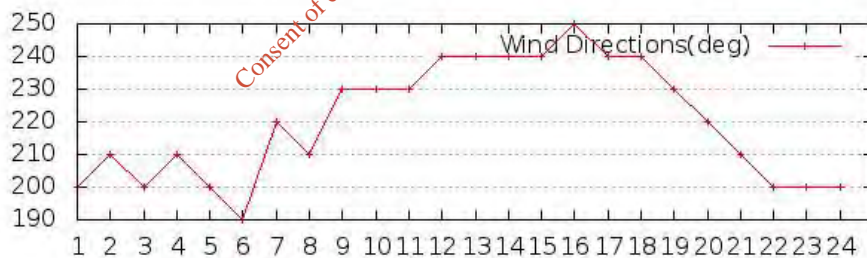
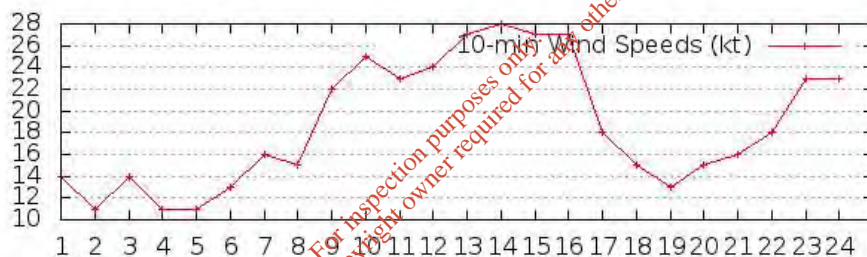
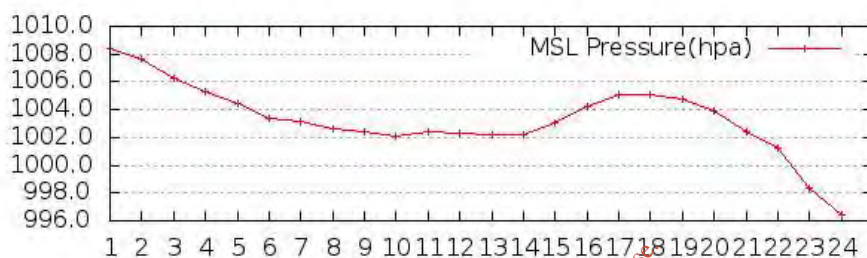
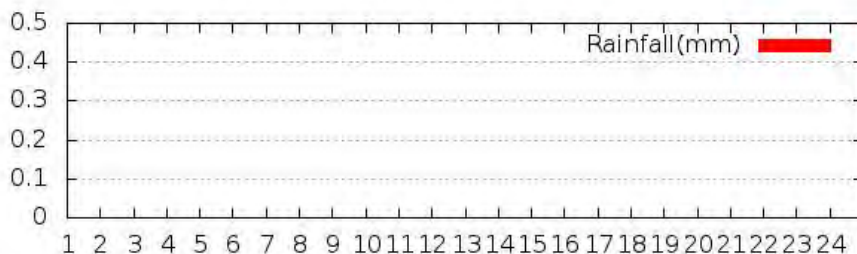
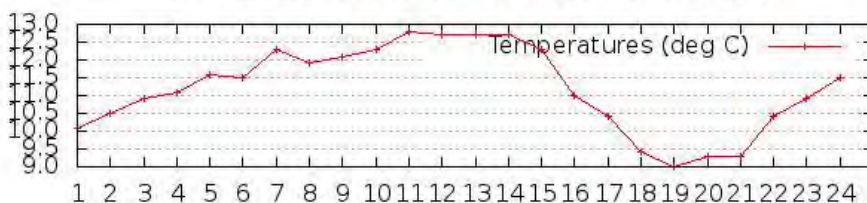

[Print](#)

PLEASE NOTE:

Some stations do not record sunshine amounts and wind speeds.
 Gusts are only displayed if 34 knots or more, otherwise blank.
 Reports are only available for the past twelve months.
 The information displayed on this page is provisional, may contain significant errors and subject to the uncertainties of automated systems.
 Users are cautioned to consider carefully the provisional nature of the data.

MET ÉIREANN, Glasnevin Hill, Dublin 9, Ireland Tel: +353-1-8064200 Fax: +353-1-8064247

© The material on this site is Met Éireann copyright. The name Met Éireann and the Met Éireann logo are registered trademarks. [Copyright Notice](#).
 Times indicated in forecasts and reports may be local or UTC.



Site Design and Development by FUSIO



met.ie

The Irish Meteorological Service Online

Tuesday, 20 March 2018

Dublin



7

NW Moderate

Search:

[Home](#) - [Climate](#) - Daily Data

Daily Data

Weather Station Data - From 20/03/2016 to 19/03/2018

Please Select a Station and Date from the menu on the right.

REPORTS FROM DUBLIN AIRPORT

| Date | Rainfall (mm) | Max Temp (°C) | Min Temp (°C) | Grass Min Temp (°C) | Mean Wind Speed (knots) | Maximum Gust (if >= 34 knots) | Sunshine (hours) |
|------------|------------------|---------------------|---------------------|---------------------------|----------------------------------|--|---------------------|
| 23/11/2017 | 0.1 | 6.5 | 0.8 | -1.7 | 14.9 | 36 | 3.1 |

For inspection purposes only.
Consent of copyright owner required for any other use.

HOURLY VALUES (UTC) 23 Nov 2017 Dublin Airport

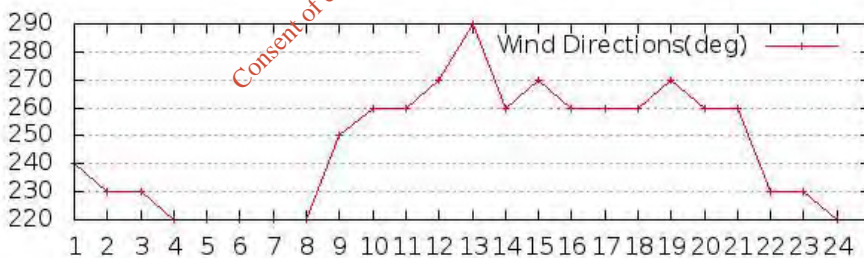
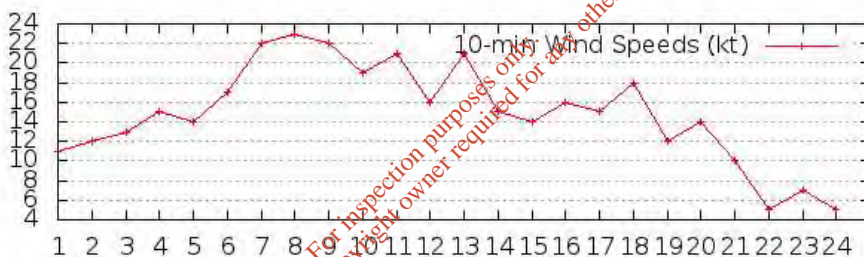
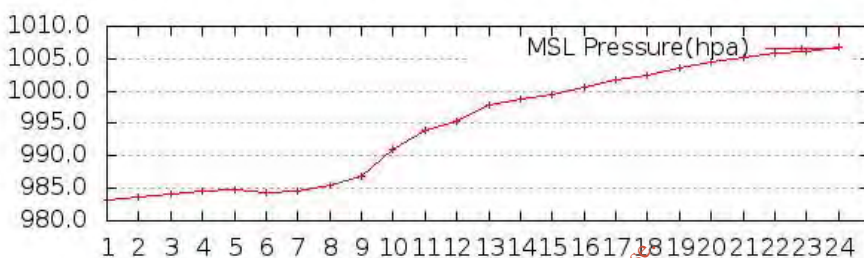
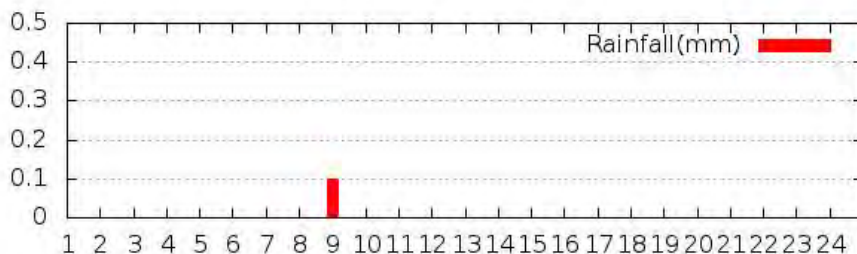
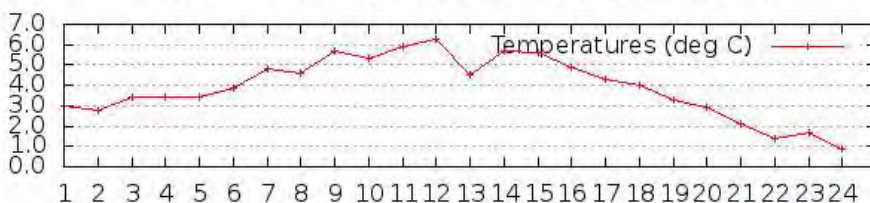

[Print](#)

PLEASE NOTE:

Some stations do not record sunshine amounts and wind speeds.
 Gusts are only displayed if 34 knots or more, otherwise blank.
 Reports are only available for the past twelve months.
 The information displayed on this page is provisional, may contain significant errors and subject to the uncertainties of automated systems.
 Users are cautioned to consider carefully the provisional nature of the data.

MET ÉIREANN, Glasnevin Hill, Dublin 9, Ireland Tel: +353-1-8064200 Fax: +353-1-8064247

© The material on this site is Met Éireann copyright. The name Met Éireann and the Met Éireann logo are registered trademarks. [Copyright Notice](#).
 Times indicated in forecasts and reports may be local or UTC.





met.ie

The Irish Meteorological Service Online

Tuesday, 20 March 2018

Dublin



NW Moderate

Search:

[Home](#) - [Climate](#) - Daily Data

Daily Data

Weather Station Data - From 20/03/2016 to 19/03/2018

Please Select a Station and Date from the menu on the right.

REPORTS FROM DUBLIN AIRPORT

| Date | Rainfall (mm) | Max Temp (°C) | Min Temp (°C) | Grass Min Temp (°C) | Mean Wind Speed (knots) | Maximum Gust (if >= 34 knots) | Sunshine (hours) |
|-----------|------------------|---------------------|---------------------|---------------------------|----------------------------------|--|---------------------|
| 24/1/2018 | 14.4 | 12.1 | 5.2 | 4.2 | 22.6 | 50 | 5.3 |

For inspection purposes only.
Consent of copyright owner required for any other use.

HOURLY VALUES (UTC) 24 Jan 2018 Dublin Airport

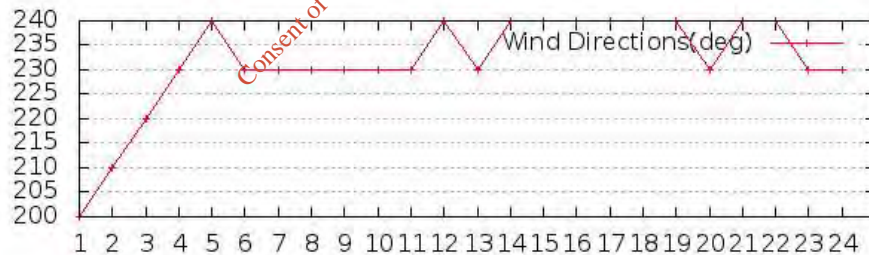
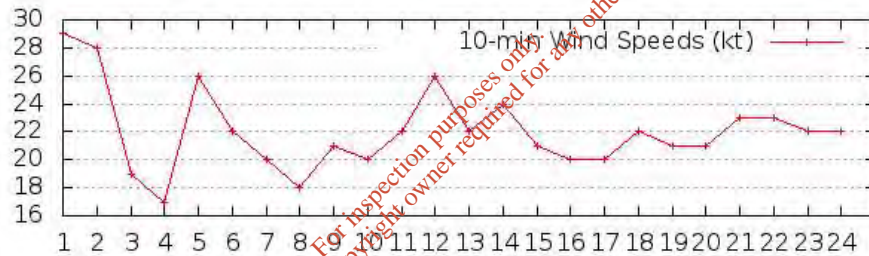
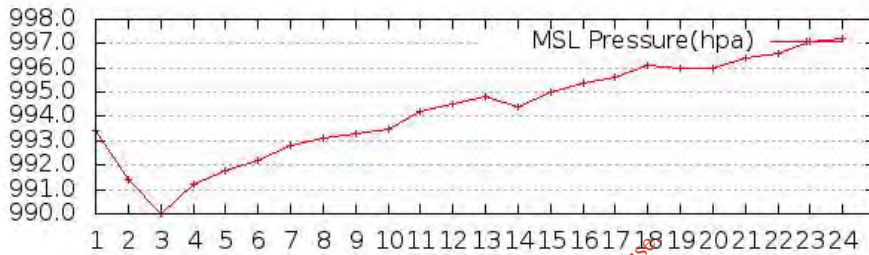
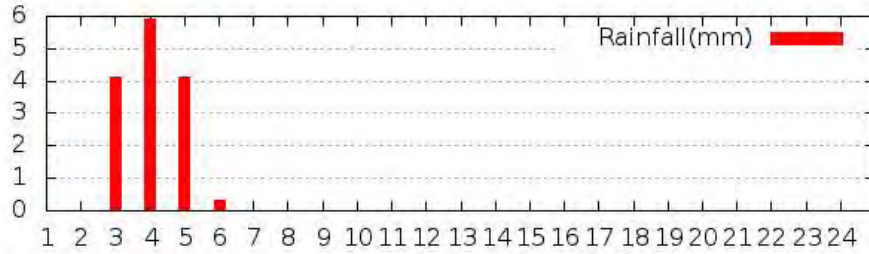
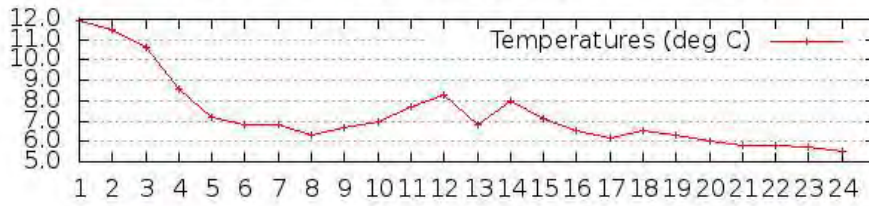

[Print](#)

PLEASE NOTE:

Some stations do not record sunshine amounts and wind speeds.
 Gusts are only displayed if 34 knots or more, otherwise blank.
 Reports are only available for the past twelve months.
 The information displayed on this page is provisional, may contain significant errors and subject to the uncertainties of automated systems.
 Users are cautioned to consider carefully the provisional nature of the data.

MET ÉIREANN, Glasnevin Hill, Dublin 9, Ireland Tel: +353-1-8064200 Fax: +353-1-8064247

© The material on this site is Met Éireann copyright. The name Met Éireann and the Met Éireann logo are registered trademarks. [Copyright Notice](#). Times indicated in forecasts and reports may be local or UTC.



By using this website, you consent to the use of cookies in accordance with our Privacy Policy.

HIDE THIS NOTICE



The Irish Meteorological Service Online

Tuesday, 20 March 2018

Dublin



NW Moderate

Search:



[Home](#) - [Climate](#) - Daily Data

Daily Data

Weather Station Data - From 20/03/2016 to 19/03/2018

Please Select a Station and Date from the menu on the right.

REPORTS FROM DUBLIN AIRPORT

| Date | Rainfall (mm) | Max Temp (°C) | Min Temp (°C) | Grass Temp (°C) | Min Mean Wind Speed (knots) | Maximum Gust (if >= 34 knots) | Sunshine (hours) |
|-----------|---------------|---------------|---------------|-----------------|-----------------------------|-------------------------------|------------------|
| 25/2/2018 | 0 | 5.6 | -0.8 | -6 | 12 | | 10 |

*For inspection purposes only.
Consent of copyright owner required for any other use.*

HOURLY VALUES (UTC) 25 Feb 2018 Dublin Airport

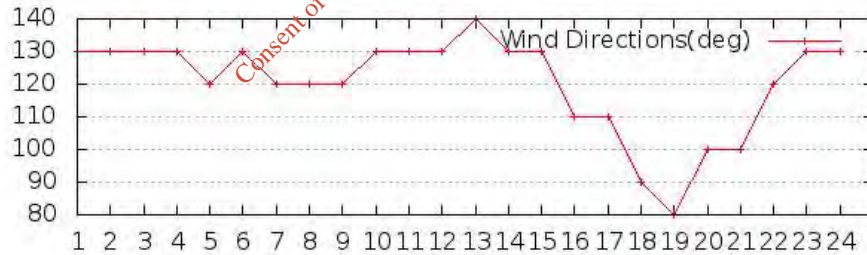
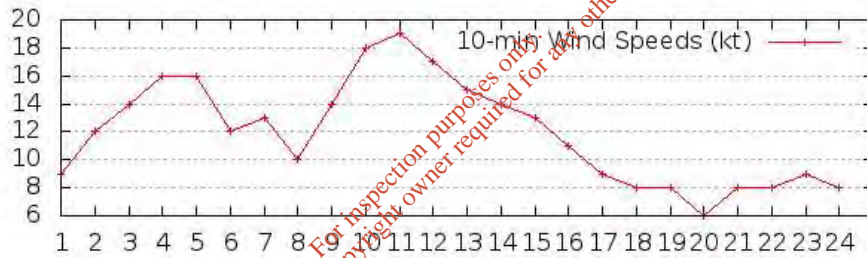
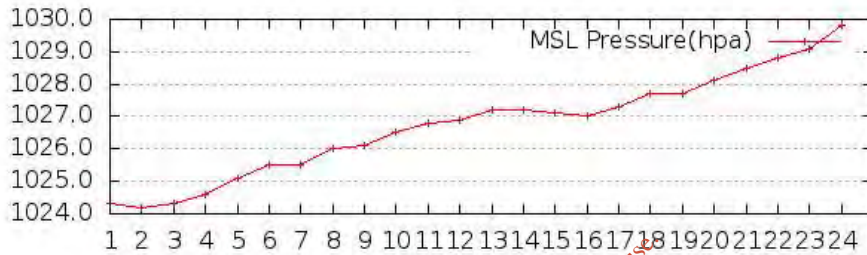
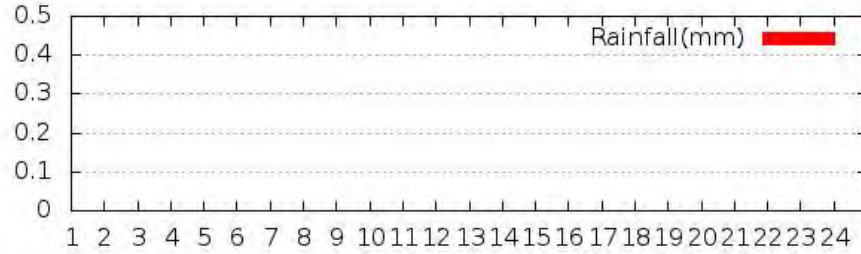
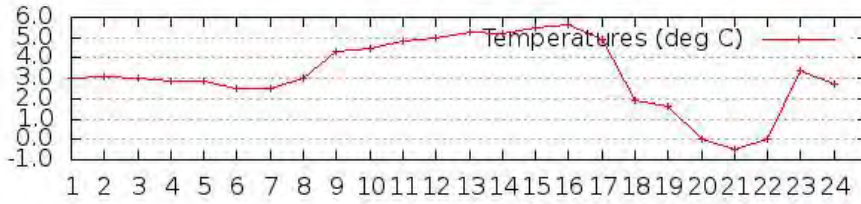

[Print](#)

PLEASE NOTE:

Some stations do not record sunshine amounts and wind speeds.
 Gusts are only displayed if 34 knots or more, otherwise blank.
 Reports are only available for the past twelve months.
 The information displayed on this page is provisional, may contain significant errors and subject to the uncertainties of automated systems.
 Users are cautioned to consider carefully the provisional nature of the data.

MET ÉIREANN, Glasnevin Hill, Dublin 9, Ireland Tel: +353-1-8064200 Fax: +353-1-8064247

© The material on this site is Met Éireann copyright. The name Met Éireann and the Met Éireann logo are registered trademarks. [Copyright Notice](#).
 Times indicated in forecasts and reports may be local or UTC.



Site Design and Development by FUSIO

By using this website, you consent to the use of cookies in accordance with our Privacy Policy.

HIDE THIS NOTICE



met.ie

The Irish Meteorological Service Online

Tuesday, 20 March 2018

Dublin



NW Moderate

Search:

[Home](#) - [Climate](#) - Daily Data

Daily Data

Weather Station Data - From 20/03/2016 to 19/03/2018

Please Select a Station and Date from the menu on the right.

REPORTS FROM DUBLIN AIRPORT

| Date | Rainfall (mm) | Max Temp (°C) | Min Temp (°C) | Grass Min Temp (°C) | Mean Wind Speed (knots) | Maximum Gust (if >= 34 knots) | Sunshine (hours) |
|-----------|------------------|---------------------|---------------------|---------------------------|----------------------------------|--|---------------------|
| 26/2/2018 | 0 | 2.9 | -0.2 | -1.4 | 12 | | 0.1 |

For inspection purposes only.
Consent of copyright owner required for any other use.

HOURLY VALUES (UTC) 26 Feb 2018 Dublin Airport

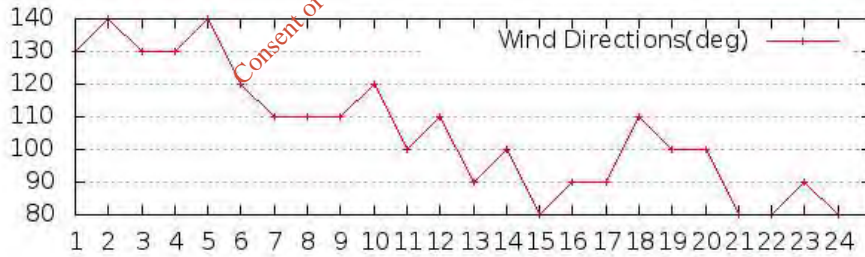
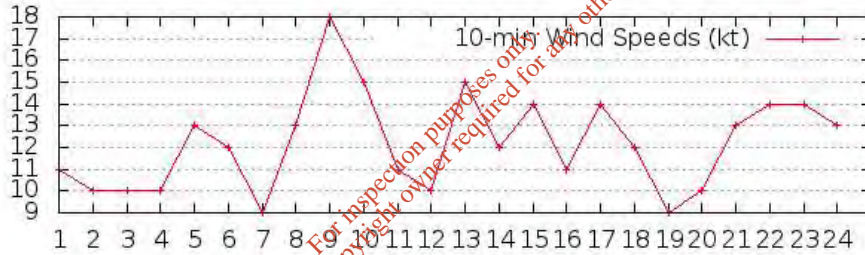
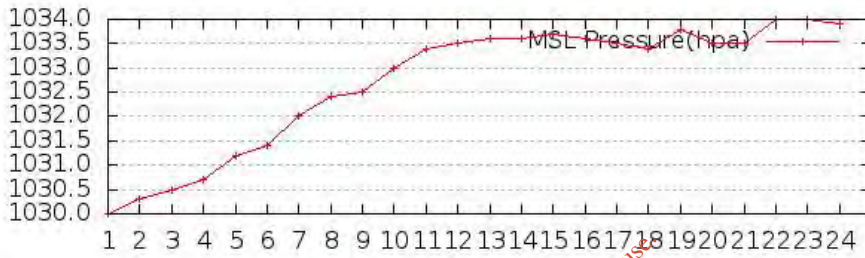
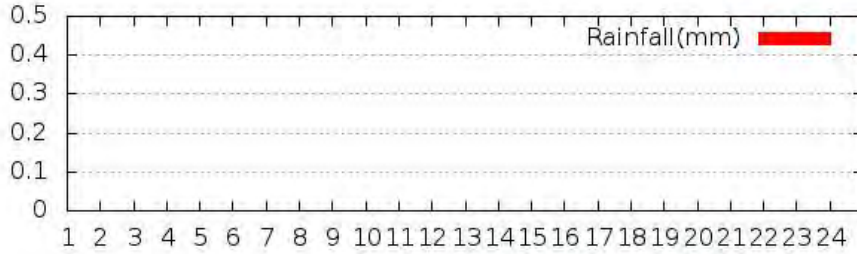
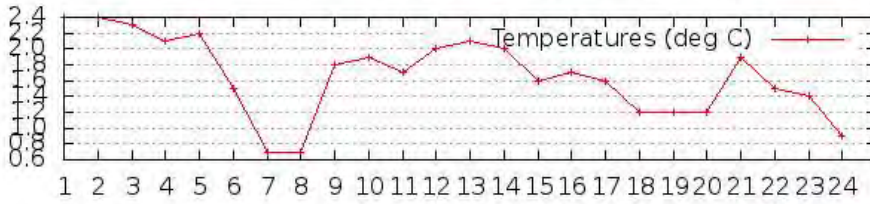

[Print](#)

PLEASE NOTE:

Some stations do not record sunshine amounts and wind speeds.
 Gusts are only displayed if 34 knots or more, otherwise blank.
 Reports are only available for the past twelve months.
 The information displayed on this page is provisional, may contain significant errors and subject to the uncertainties of automated systems.
 Users are cautioned to consider carefully the provisional nature of the data.

MET ÉIREANN, Glasnevin Hill, Dublin 9, Ireland Tel: +353-1-8064200 Fax: +353-1-8064247

© The material on this site is Met Éireann copyright. The name Met Éireann and the Met Éireann logo are registered trademarks. [Copyright Notice](#).
 Times indicated in forecasts and reports may be local or UTC.





The Irish Meteorological Service Online

Saturday, 19 August 2017

Dublin



W Fresh

Search:



[Home](#) - [Climate](#) - Daily Data

Daily Data

Weather Station Data - From 19/08/2015 to 18/08/2017

Please Select a Station and Date from the menu on the right.

REPORTS FROM DUBLIN AIRPORT

| Date | Rainfall (mm) | Max Temp (°C) | Min Temp (°C) | Grass Temp (°C) | Min Mean Wind Speed (knots) | Maximum Gust (if >= 34 knots) | Sunshine (hours) |
|-----------|---------------|---------------|---------------|-----------------|-----------------------------|-------------------------------|------------------|
| 26/6/2017 | 7.1 | 15.6 | 3.7 | 1.6 | 6.2 | | 4.8 |

*For inspection purposes only.
Consent of copyright owner required for any other use.*

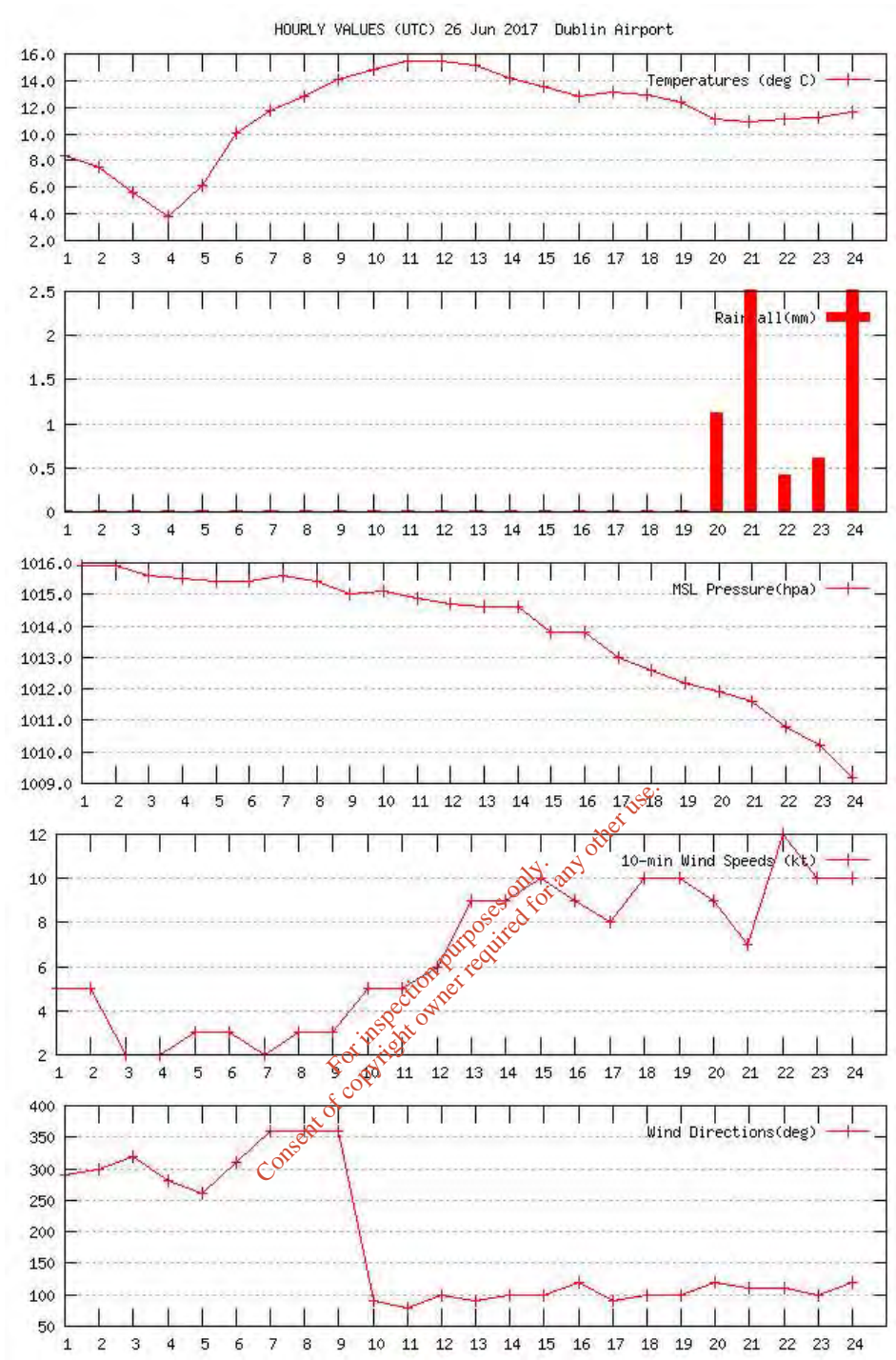

[Print](#)

PLEASE NOTE:

Some stations do not record sunshine amounts and wind speeds.
 Gusts are only displayed if 34 knots or more, otherwise blank.
 Reports are only available for the past twelve months.
 The information displayed on this page is provisional, may contain significant errors and subject to the uncertainties of automated systems.
 Users are cautioned to consider carefully the provisional nature of the data.

MET ÉIREANN, Glasnevin Hill, Dublin 9, Ireland Tel: +353-1-8064200 Fax: +353-1-8064247

© The material on this site is Met Éireann copyright. The name Met Éireann and the Met Éireann logo are registered trademarks. [Copyright Notice](#).
 Times indicated in forecasts and reports may be local or UTC.





The Irish Meteorological Service Online

Saturday, 19 August 2017

Dublin



W Fresh

Search:



[Home](#) - [Climate](#) - Daily Data

Daily Data

Weather Station Data - From 19/08/2015 to 18/08/2017

Please Select a Station and Date from the menu on the right.

REPORTS FROM DUBLIN AIRPORT

| Date | Rainfall (mm) | Max Temp (°C) | Min Temp (°C) | Grass Temp (°C) | Min Mean Wind Speed (knots) | Maximum Gust (if >= 34 knots) | Sunshine (hours) |
|-----------|---------------|---------------|---------------|-----------------|-----------------------------|-------------------------------|------------------|
| 27/6/2017 | 12.5 | 22.3 | 10.2 | 5.8 | 9.1 | | 6.8 |

*For inspection purposes only.
Consent of copyright owner required for any other use.*

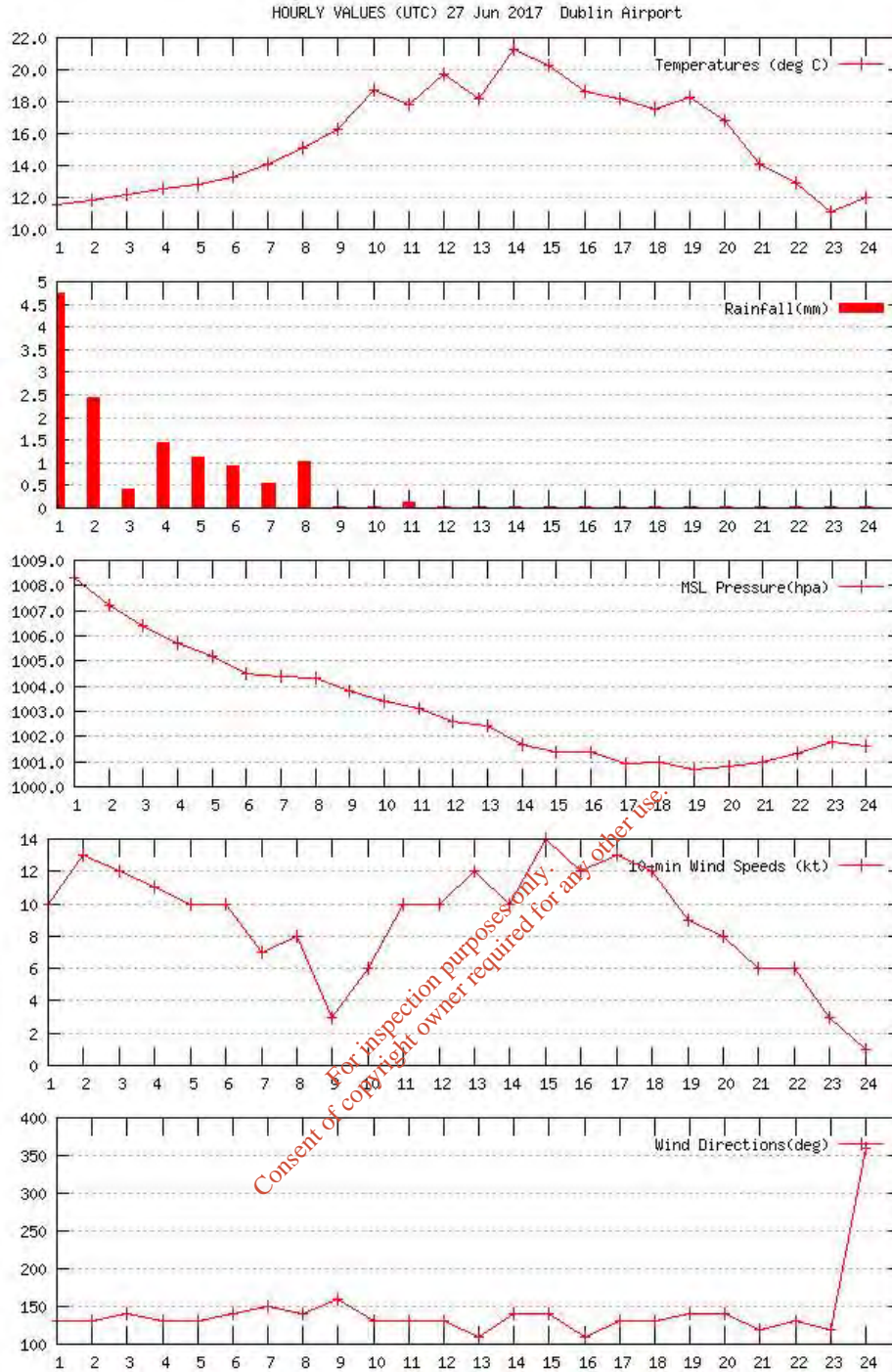

[Print](#)

PLEASE NOTE:

Some stations do not record sunshine amounts and wind speeds.
 Gusts are only displayed if 34 knots or more, otherwise blank.
 Reports are only available for the past twelve months.
 The information displayed on this page is provisional, may contain significant errors and subject to the uncertainties of automated systems.
 Users are cautioned to consider carefully the provisional nature of the data.

MET ÉIREANN, Glasnevin Hill, Dublin 9, Ireland Tel: +353-1-8064200 Fax: +353-1-8064247

© The material on this site is Met Éireann copyright. The name Met Éireann and the Met Éireann logo are registered trademarks. [Copyright Notice](#).
 Times indicated in forecasts and reports may be local or UTC.



DAILY DATA

Weather station Data is available from 16/10/2015 to 29/01/2019

Select Station & Date:

Station

Dublin Airport ▼

Date

03/09/2018 ▼

GO

WEATHER STATION REPORTS FROM DUBLIN AIRPORT

| Date | Rainfall (mm) | Max Temp (°C) | Min Temp (°C) | Grass Min Temp (°C) | Mean Wind Speed (knots) | Max Gust (>= 34 knots) | Sunshine (hours) |
|------------|------------------|---------------------|---------------------|---------------------------|-------------------------------|------------------------------|---------------------|
| 03/09/2018 | 0.2 | 16.9 | 6.6 | 2.3 | 10.6 | | 9.0 |

For inspection purposes only.
Consent of copyright owner required for any other use.

HOURLY VALUES (UTC) 03 Sep 2018 Dublin Airport

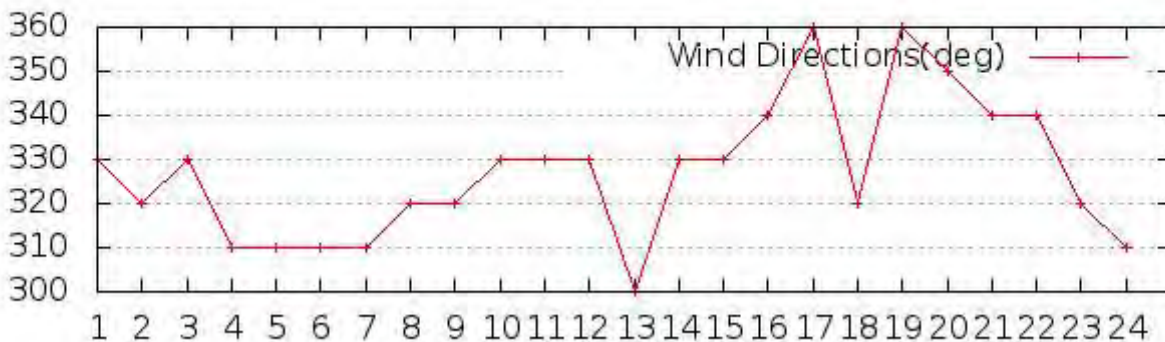
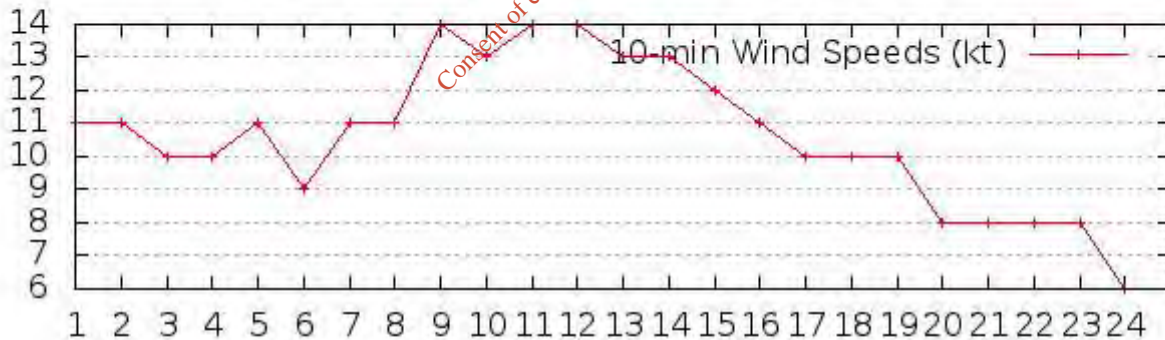
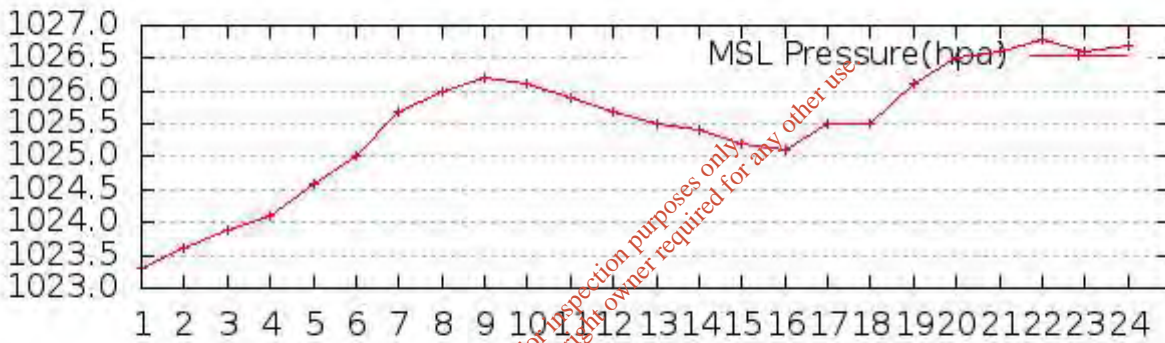
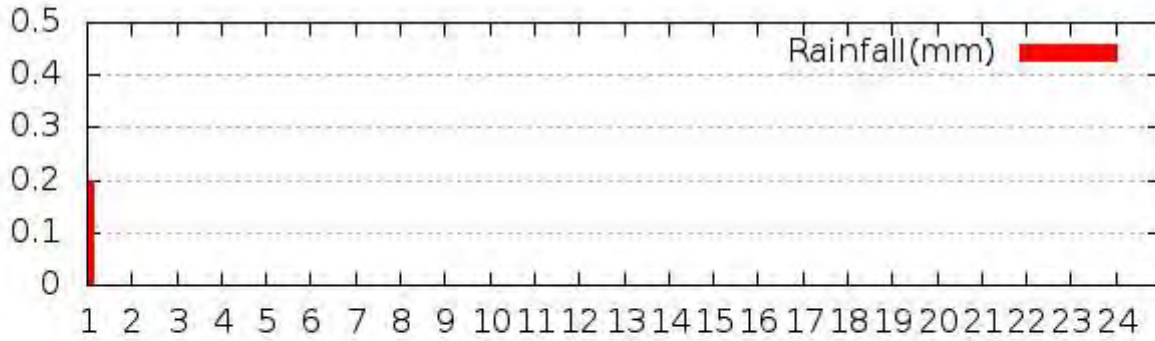
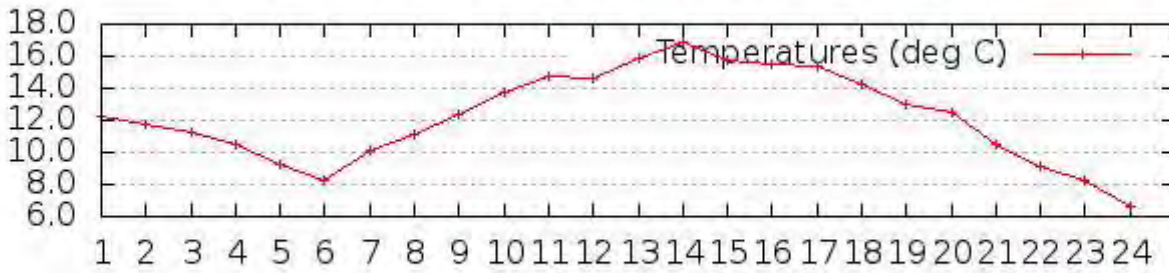

(<https://www.met.ie>)

DAILY DATA

Weather station Data is available from 16/10/2015 to 29/01/2019

Select Station & Date:

Station

Dublin Airport ▼

Date

17/12/2018 ▼

GO

WEATHER STATION REPORTS FROM DUBLIN AIRPORT

| Date | Rainfall (mm) | Max Temp (°C) | Min Temp (°C) | Grass Min Temp (°C) | Mean Wind Speed (knots) | Max Gust (>= 34 knots) | Sunshine (hours) |
|------------|------------------|---------------------|---------------------|---------------------------|-------------------------------|------------------------------|---------------------|
| 17/12/2018 | tr | 12.1 | 4.1 | 7.3 | 11.1 | | 0.1 |

For inspection purposes only.
Consent of copyright owner required for any other use.

HOURLY VALUES (UTC) 17 Dec 2018 DUBLIN AIRPORT

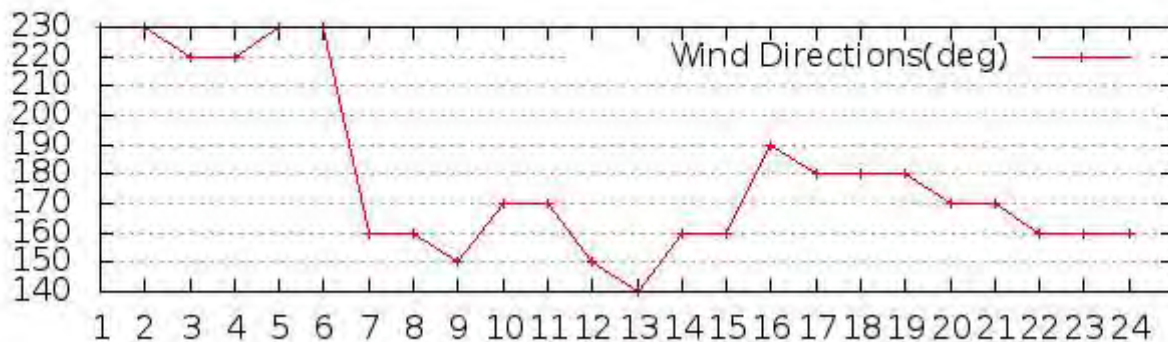
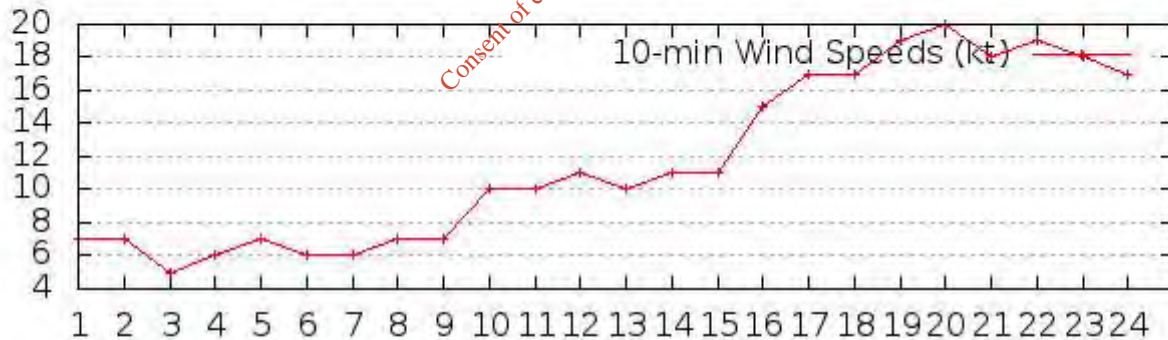
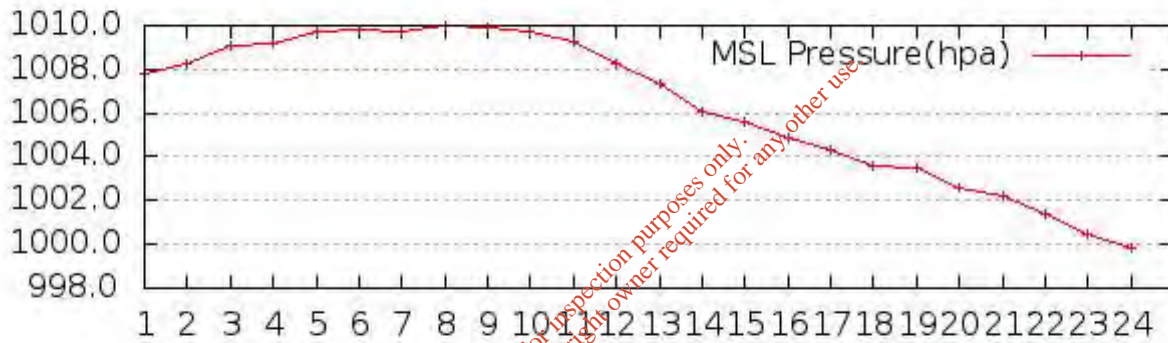
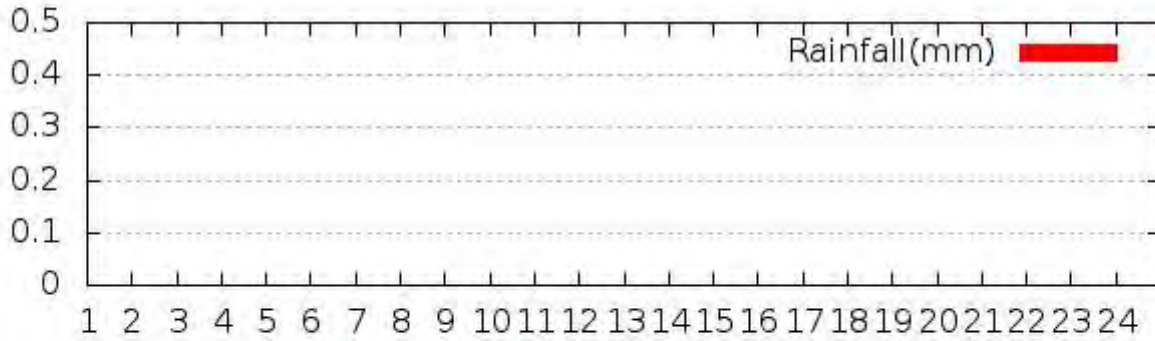
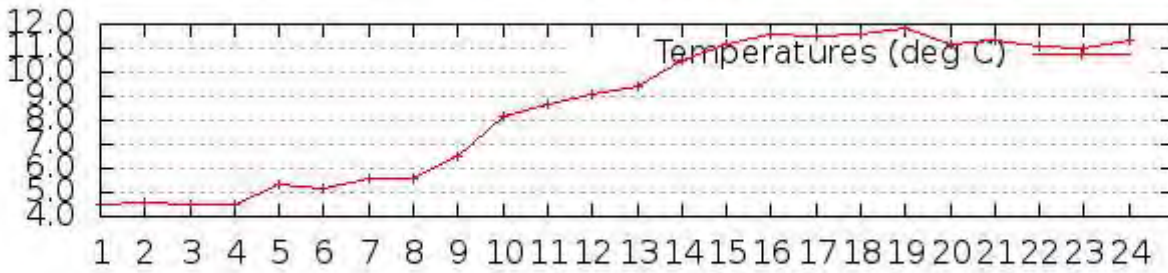

(<https://www.met.ie>)

DAILY DATA

Weather station Data is available from 16/10/2015 to 29/01/2019

Select Station & Date:

Station

Dublin Airport ▼

Date

11/12/2018 ▼

GO

WEATHER STATION REPORTS FROM DUBLIN AIRPORT

| Date | Rainfall (mm) | Max Temp (°C) | Min Temp (°C) | Grass Min Temp (°C) | Mean Wind Speed (knots) | Max Gust (>= 34 knots) | Sunshine (hours) |
|------------|------------------|---------------------|---------------------|---------------------------|-------------------------------|------------------------------|---------------------|
| 11/12/2018 | 2.4 | 10.8 | 1.9 | -0.9 | 8.3 | | 0.1 |

For inspection purposes only.
Consent of copyright owner required for any other use.

HOURLY VALUES (UTC) 11 Dec 2018 DUBLIN AIRPORT

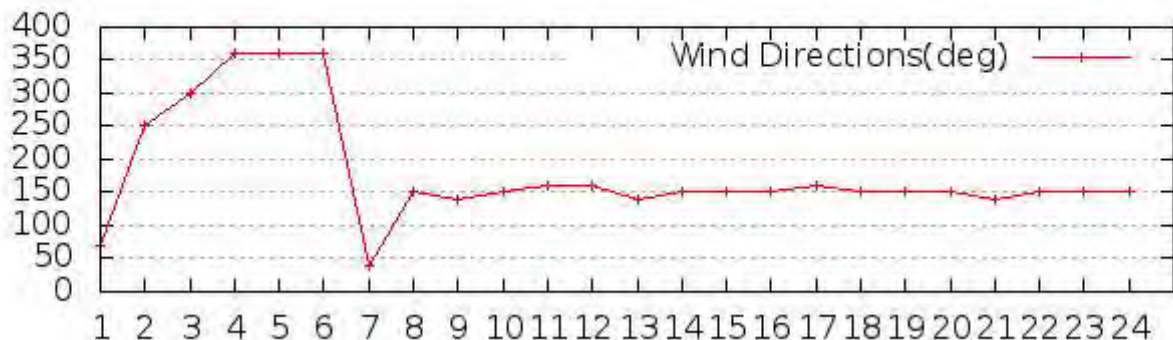
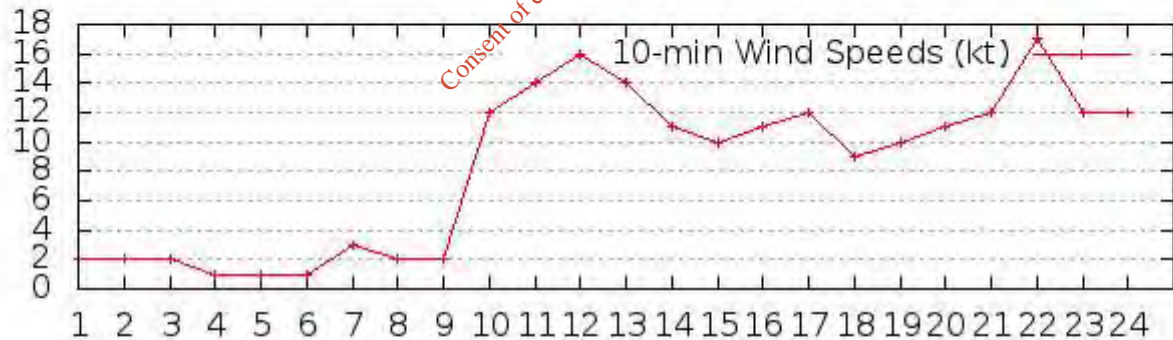
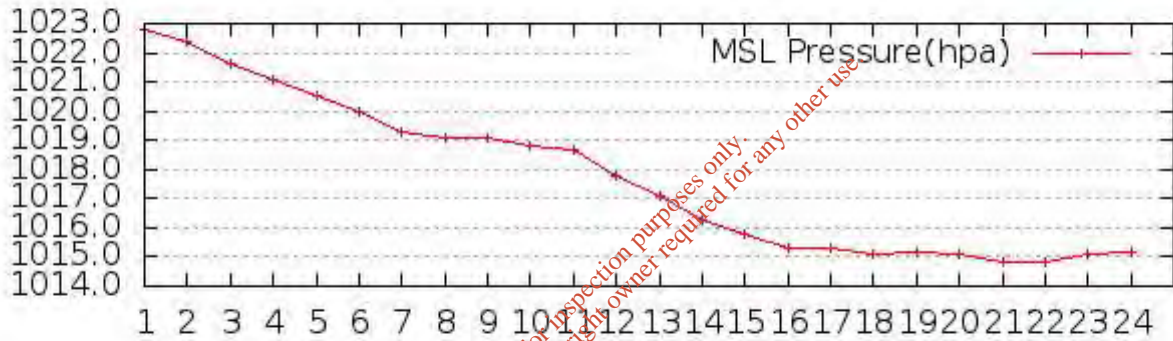
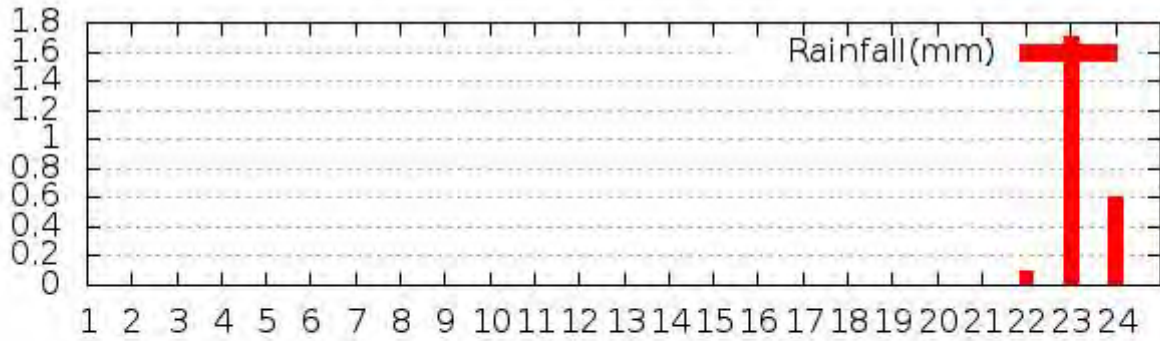
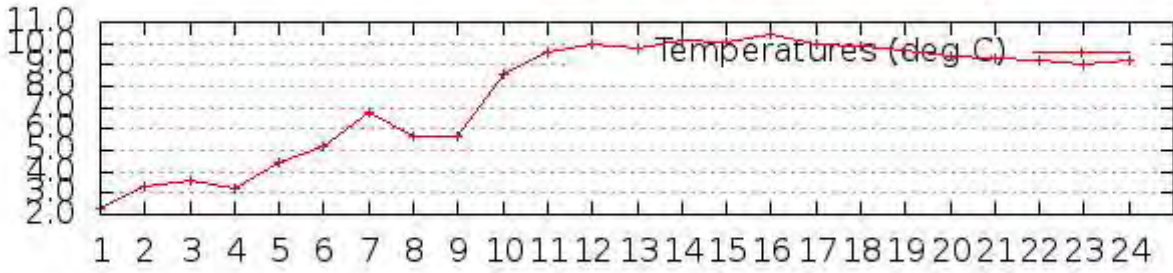

(<https://www.met.ie>)

DAILY DATA

Weather station Data is available from 16/10/2015 to 29/01/2019

Select Station & Date:

Station

Dublin Airport ▼

Date

03/12/2018 ▼

GO

WEATHER STATION REPORTS FROM DUBLIN AIRPORT

| Date | Rainfall (mm) | Max Temp (°C) | Min Temp (°C) | Grass Min Temp (°C) | Mean Wind Speed (knots) | Max Gust (>= 34 knots) | Sunshine (hours) |
|------------|------------------|---------------------|---------------------|---------------------------|-------------------------------|------------------------------|---------------------|
| 03/12/2018 | 3.3 | 9.1 | 2.0 | 0.4 | 8.5 | | 5.1 |

For inspection purposes only.
Consent of copyright owner required for any other use.

HOURLY VALUES (UTC) 03 Dec 2018 DUBLIN AIRPORT

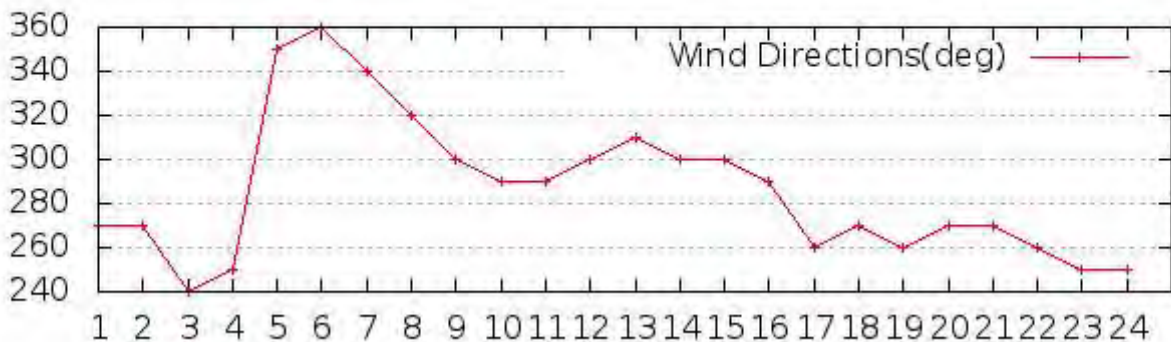
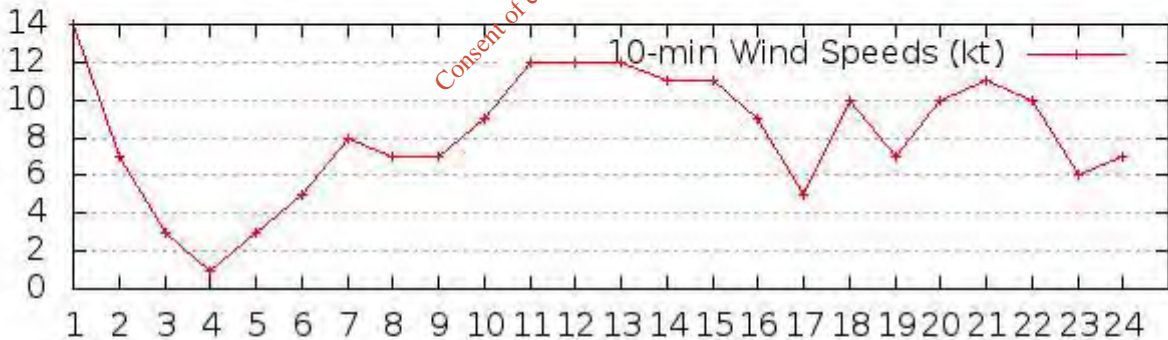
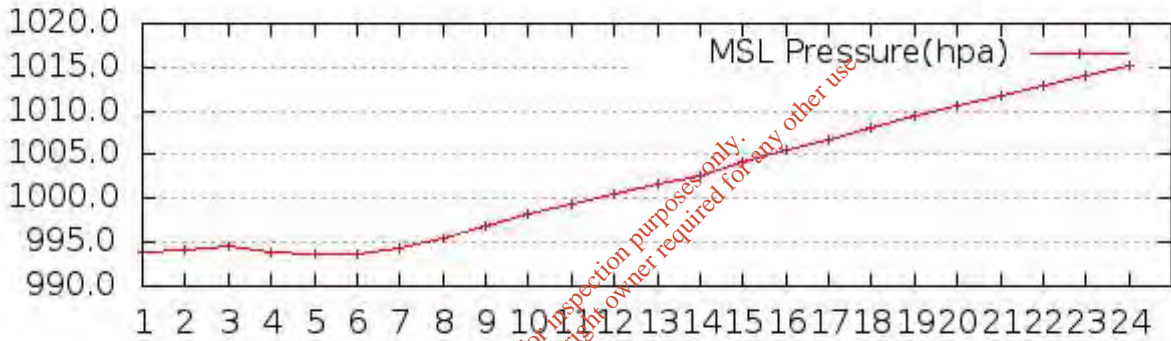
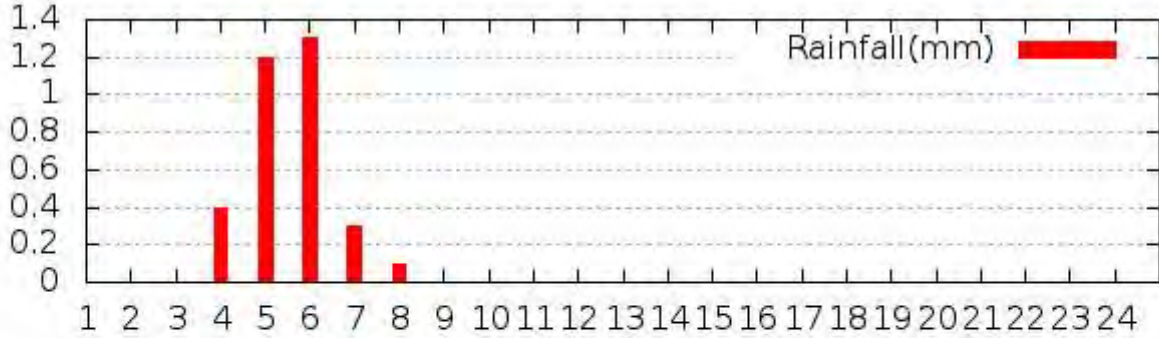
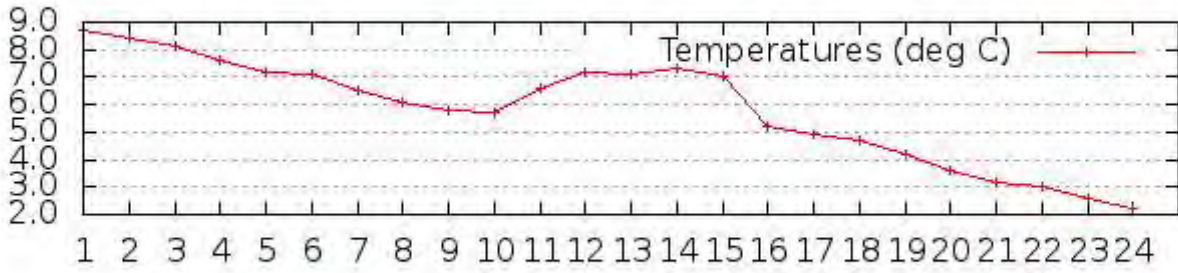

(<https://www.met.ie>)

DAILY DATA

Weather station Data is available from 16/10/2015 to 29/01/2019

Select Station & Date:

Station

Dublin Airport ▼

Date

26/11/2018 ▼

GO

WEATHER STATION REPORTS FROM DUBLIN AIRPORT

| Date | Rainfall (mm) | Max Temp (°C) | Min Temp (°C) | Grass Min Temp (°C) | Mean Wind Speed (knots) | Max Gust (>= 34 knots) | Sunshine (hours) |
|------------|------------------|---------------------|---------------------|---------------------------|-------------------------------|------------------------------|---------------------|
| 26/11/2018 | 0.1 | 8.7 | 3.4 | 0.3 | 6.3 | | 1.5 |

For inspection purposes only.
Consent of copyright owner required for any other use.

HOURLY VALUES (UTC) 26 Nov 2018 DUBLIN AIRPORT

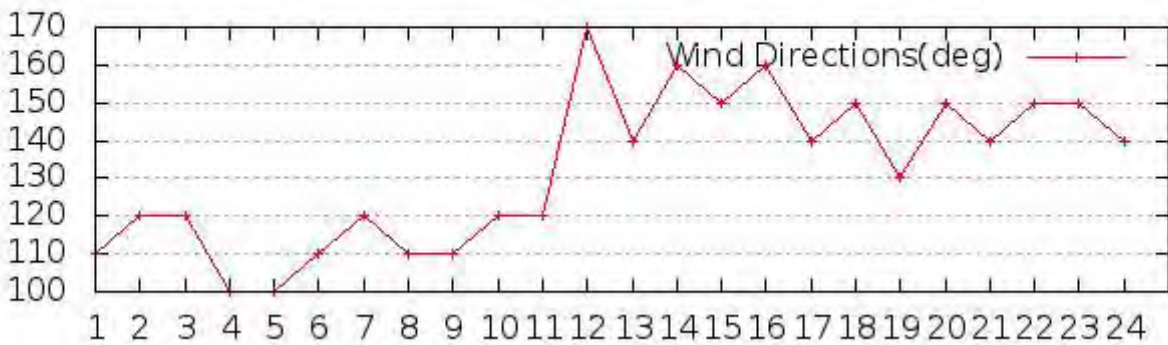
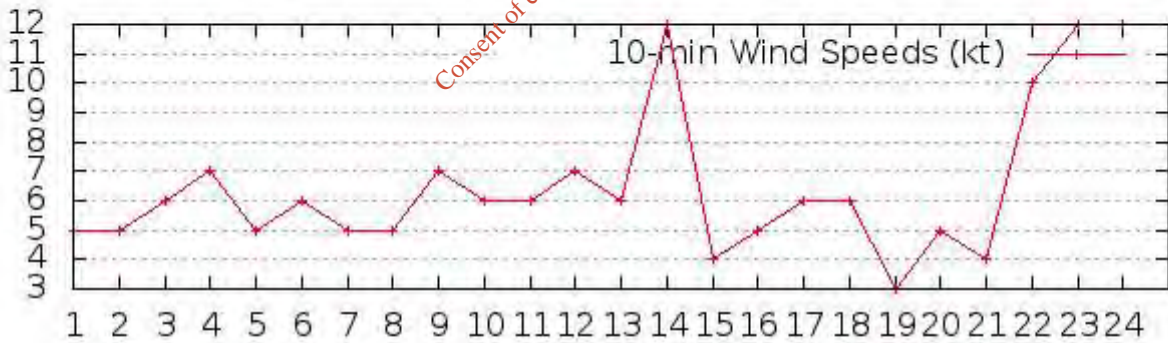
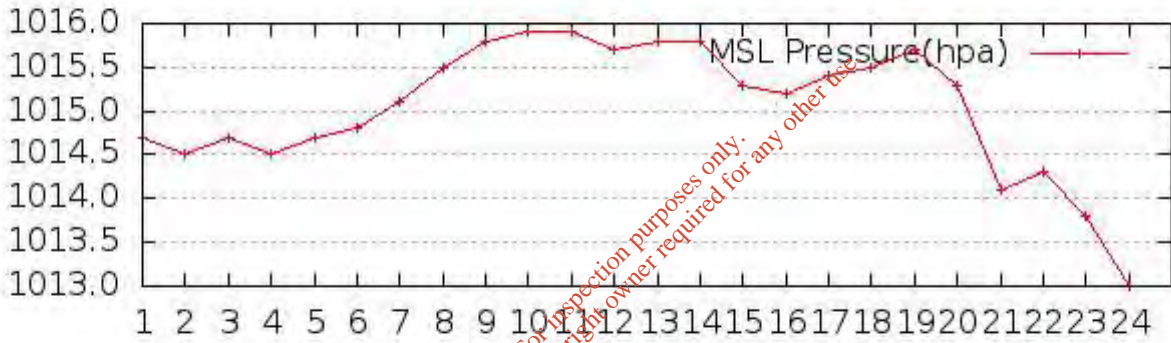
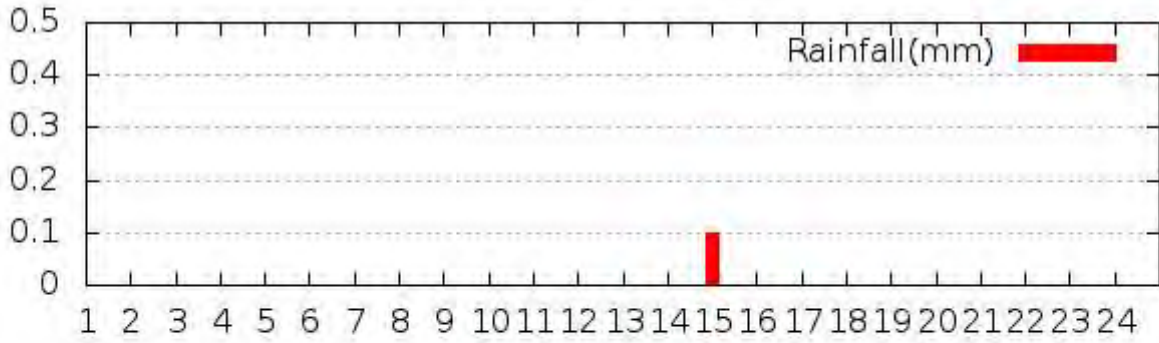
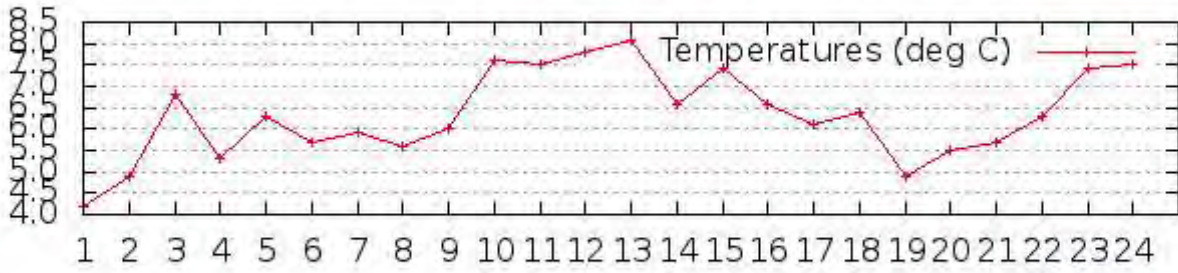

(<https://www.met.ie>)

DAILY DATA

Weather station Data is available from 16/10/2015 to 29/01/2019

Select Station & Date:

Station

Dublin Airport ▼

Date

19/11/2018 ▼

GO

WEATHER STATION REPORTS FROM DUBLIN AIRPORT

| Date | Rainfall (mm) | Max Temp (°C) | Min Temp (°C) | Grass Min Temp (°C) | Mean Wind Speed (knots) | Max Gust (>= 34 knots) | Sunshine (hours) |
|------------|------------------|---------------------|---------------------|---------------------------|-------------------------------|------------------------------|---------------------|
| 19/11/2018 | 0.3 | 9.2 | 6.5 | 5.2 | 15.9 | | 0.5 |

For inspection purposes only.
Consent of copyright owner required for any other use.

HOURLY VALUES (UTC) 19 Nov 2018 DUBLIN AIRPORT

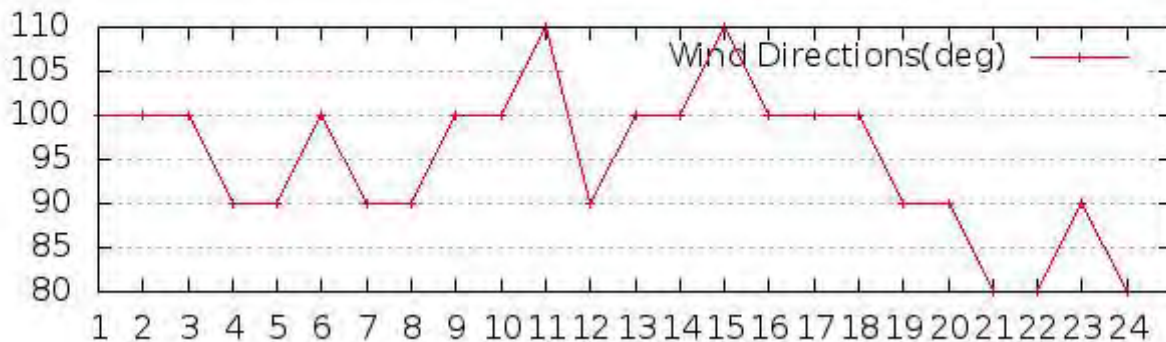
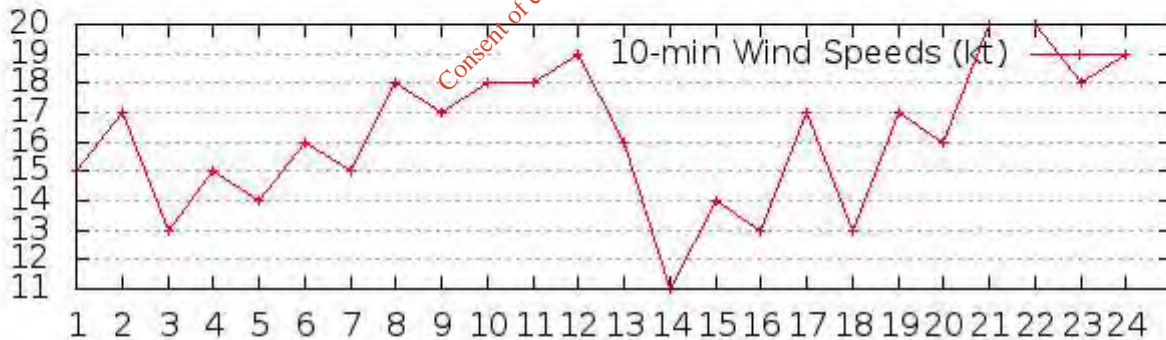
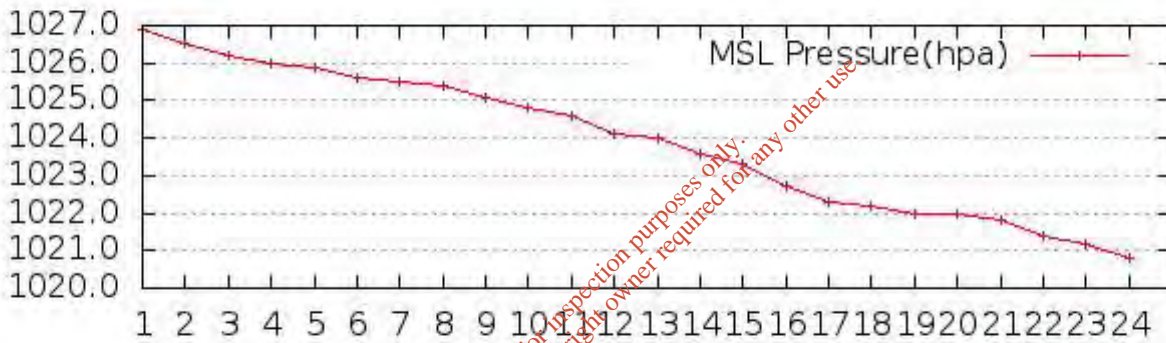
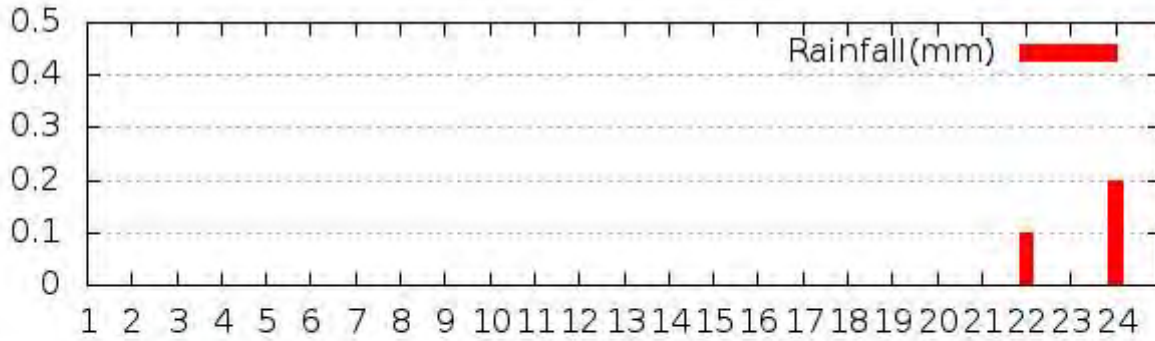
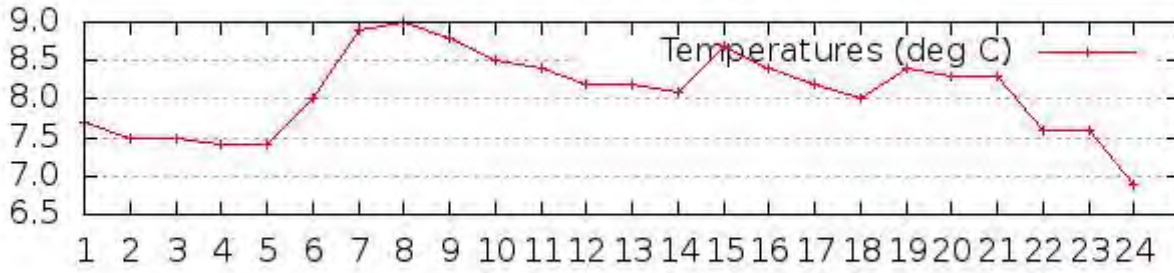

(<https://www.met.ie>)

DAILY DATA

Weather station Data is available from 16/10/2015 to 29/01/2019

Select Station & Date:

Station

Dublin Airport ▼

Date

13/11/2018 ▼

GO

WEATHER STATION REPORTS FROM DUBLIN AIRPORT

| Date | Rainfall (mm) | Max Temp (°C) | Min Temp (°C) | Grass Min Temp (°C) | Mean Wind Speed (knots) | Max Gust (>= 34 knots) | Sunshine (hours) |
|------------|------------------|---------------------|---------------------|---------------------------|-------------------------------|------------------------------|---------------------|
| 13/11/2018 | 0.7 | 12.8 | 6.8 | 4.8 | 10.4 | | 2.9 |

For inspection purposes only.
Consent of copyright owner required for any other use.

HOURLY VALUES (UTC) 13 Nov 2018 DUBLIN AIRPORT

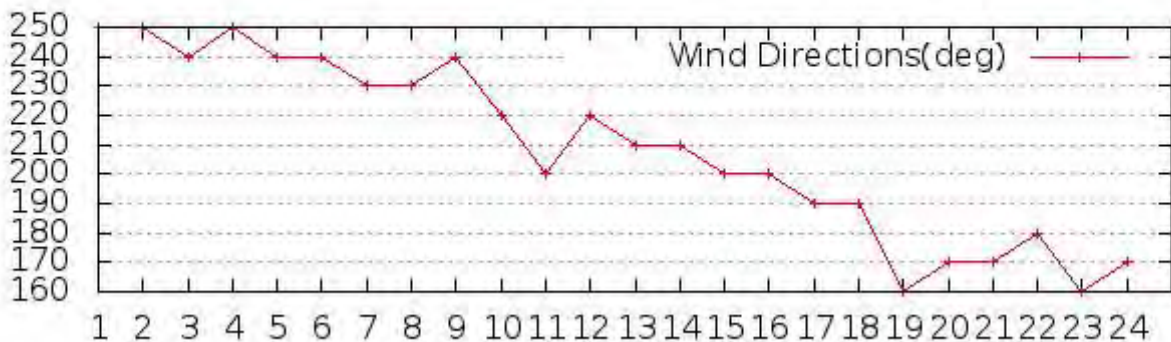
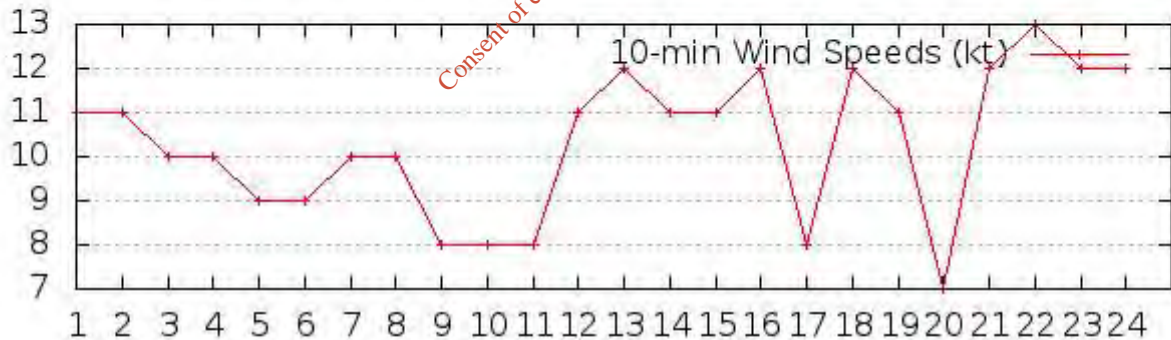
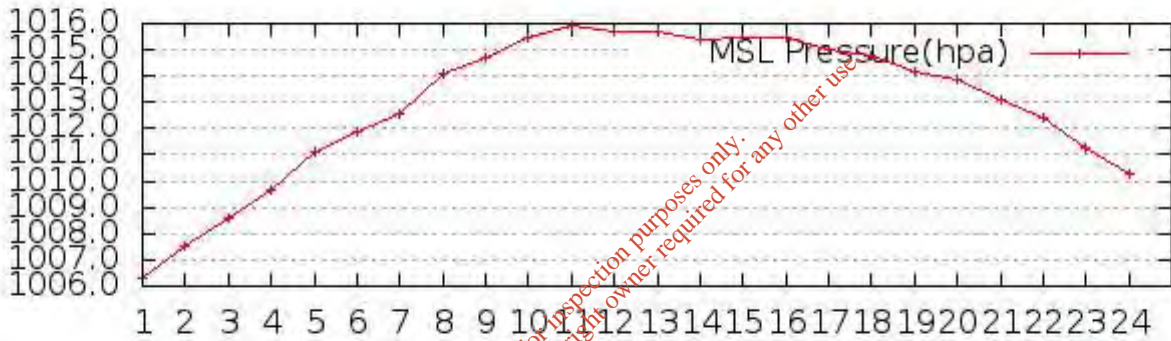
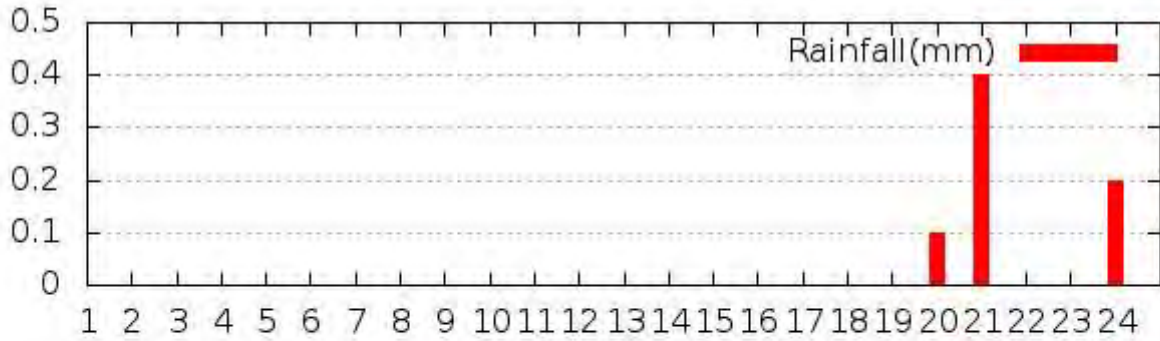
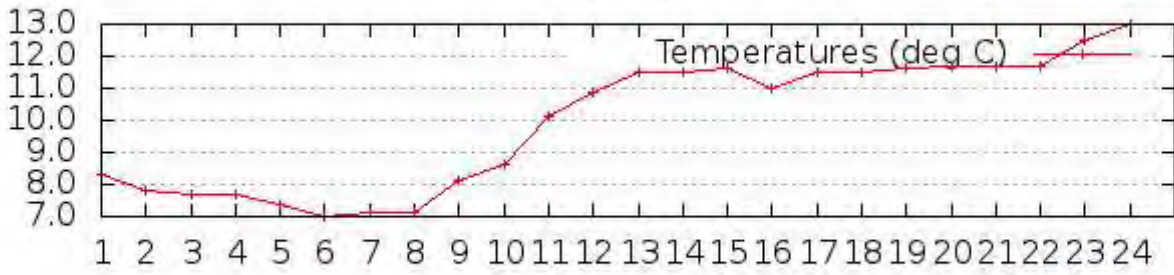

(<https://www.met.ie>)