



CLW Environmental Planners Ltd.

The Mews,
23 Farnham Street,
Cavan,
Co. Cavan

Phone: 049-4371447/9

Fax: 049-4371451

E-mail: info@clw.ie

Planning Dept.,
Monaghan Co. Co.
The Glen,
Monaghan,
Co. Monaghan.

30th July 2020

Re: APPLICATION TO THE ENVIRONMENTAL PROTECTION AGENCY FOR A LICENCE

Dear Sir/Madame,

Notice is hereby given in accordance with the E.P.A. Act 1992, as amended, that S.Wilkin and Sons Ltd., Boyher, Rockcorry, Co. Monaghan intend to apply to the Environmental Protection Agency (E.P.A.) for a Licence for their poultry farm at Cornawall, Rockcorry, Co. Monaghan.

This enterprise is classed as:

Activity Class 6.1 (a) 'The rearing of poultry in installations where the capacity exceeds 40,000 places.'

An Environmental Impact Assessment Report relating to this activity, which has previously been submitted to Monaghan County Council, will be submitted to the Agency as part of this application. The environmental impact assessment report submitted to the Agency in accordance with section 83(2A)(d) of the Act of 1992, any information provided to the Agency under paragraph (e) or (f)(ii)(II) of section 83(2A) of the Act of 1992, any opinion issued by the Agency under section 83(2A)(de) of the Act of 1992 on the scope of the environmental impact assessment report, and any further information, including reports and advice, relating to the environmental impact assessment as may be furnished to the Agency in the course of the Agency's consideration of the application, shall each be made available on the Agency's website and at the headquarters of the Agency.

Submissions may be made in writing to the Agency in relation to the likely effects on the environment of the proposed activity within the period specified by the Agency on its website under Regulation 4(2)(c), and in accordance with section 87(2) of the Act of 1992, a proposed determination shall be published by the Agency on its website. A copy of the application for the licence may be inspected on the Agency's website or inspected at or obtained from the headquarters of the Agency as soon as is practicable after the receipt by the Agency of the application for the licence.

Should you have any queries in relation to this, or, require any further information please do not hesitate to contact me at the above number.

Yours faithfully,



Pádraic Fay B.Agr.Sc.

**" APPLICATION TO THE ENVIRONMENTAL PROTECTION AGENCY
FOR A LICENCE"**

Site Notice

Notice is hereby given in accordance with the E.P.A. Act 1992, as amended, that S. Wilkin and Sons Ltd., Boyher, Rockcorry, Co. Monaghan intend to apply to the Environmental Protection Agency (E.P.A.) for a Licence for their poultry farm at Cornawall, Rockcorry, Co. Monaghan.

This enterprise is classed as:

Activity Class 6.1 (a) 'The rearing of poultry in installations where the capacity exceeds 40,000 places.'

An Environmental Impact Assessment Report relating to this activity, which has previously been submitted to Monaghan County Council, will be submitted to the Agency as part of this application. The environmental impact assessment report submitted to the Agency in accordance with section 83(2A)(d) of the Act of 1992, any information provided to the Agency under paragraph (e) or (f)(ii)(II) of section 83(2A) of the Act of 1992, any opinion issued by the Agency under section 83(2A)(de) of the Act of 1992 on the scope of the environmental impact assessment report, and any further information, including reports and advice, relating to the environmental impact assessment as may be furnished to the Agency in the course of the Agency's consideration of the application, shall each be made available on the Agency's website and at the headquarters of the Agency.

Submissions may be made in writing to the Agency in relation to the likely effects on the environment of the proposed activity within the period specified by the Agency on its website under Regulation 4(2)(c), and in accordance with section 87(2) of the Act of 1992, a proposed determination shall be published by the Agency on its website. A copy of the application for the licence may be inspected on the Agency's website or inspected at or obtained from the headquarters of the Agency as soon as is practicable after the receipt by the Agency of the application for the licence.

Signed:  (on behalf of applicant)

Signed, Paraic Fay B.Agr.Sc.,

CLW
Environmental Planners Ltd.,
The Mews,
23 Farnham St.,
Cavan.

Date of erection of Site Notice: 30th July 2020

PREVIOUS PLANNING REFERENCE 19/440

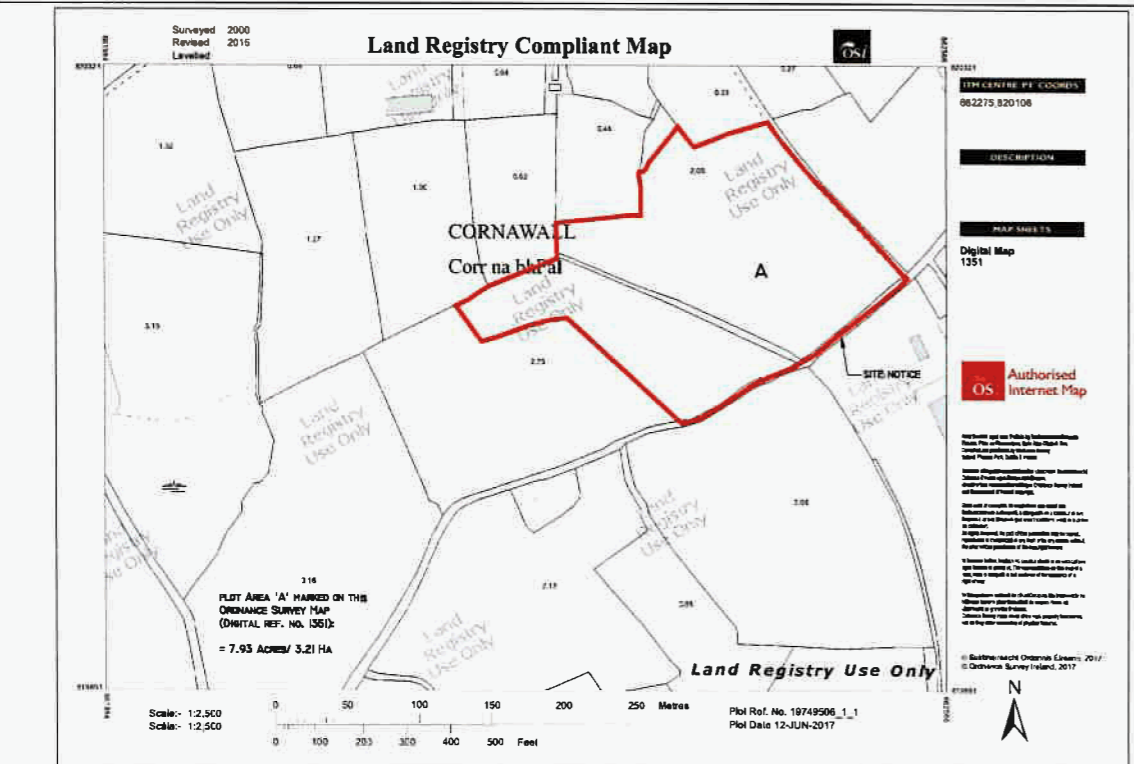
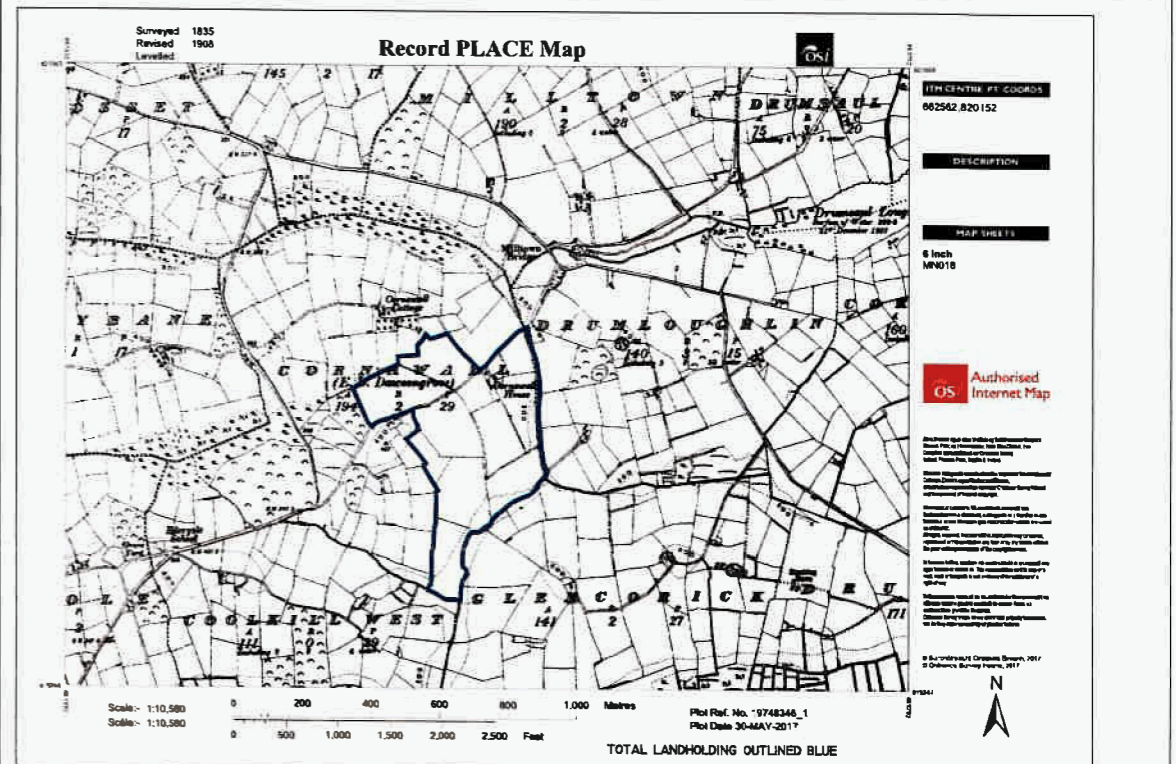
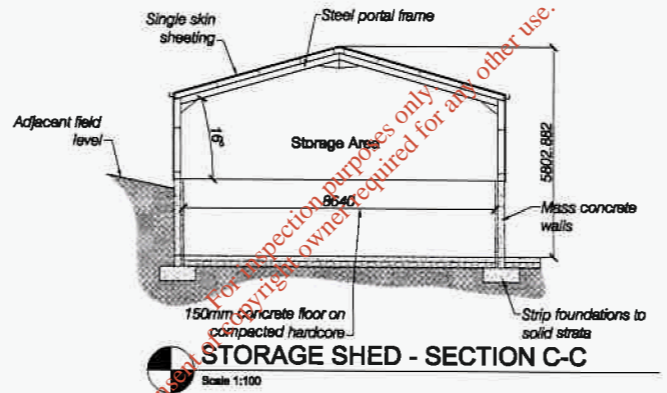
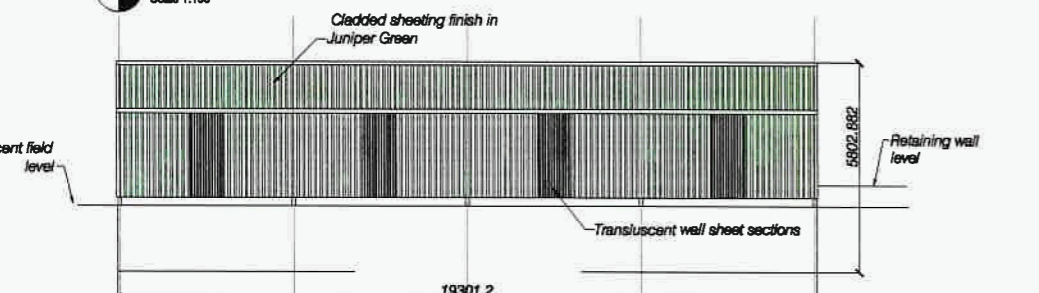
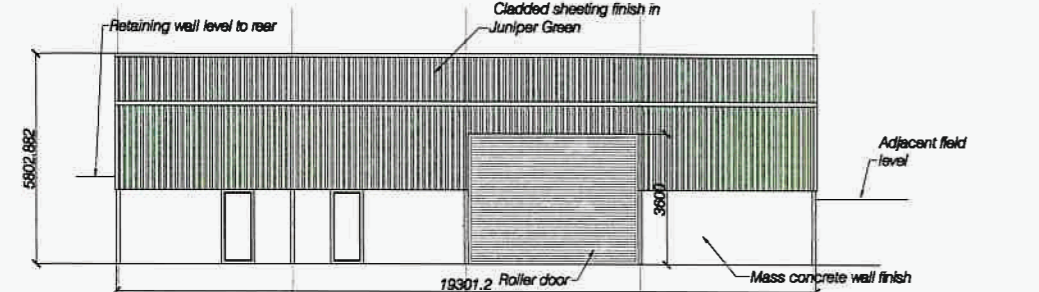
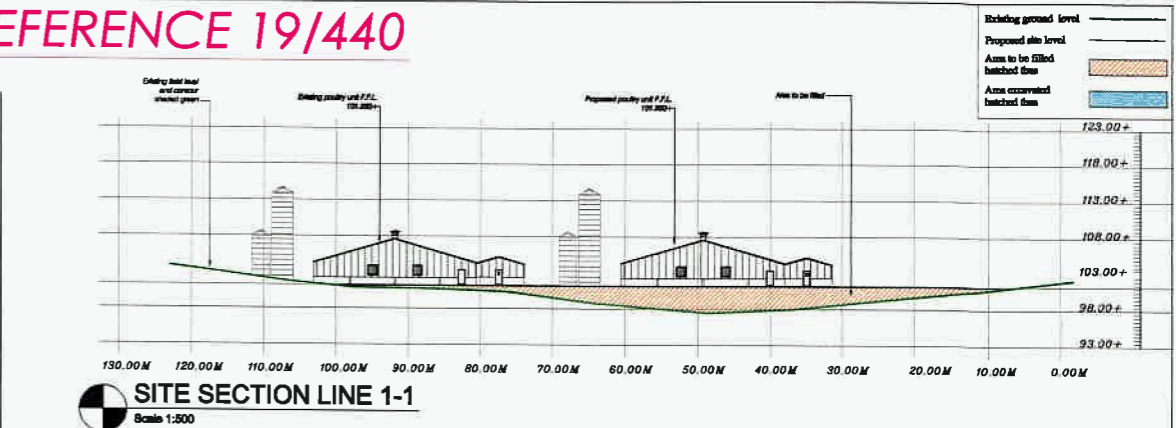
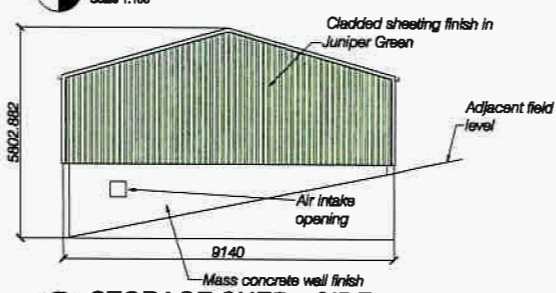
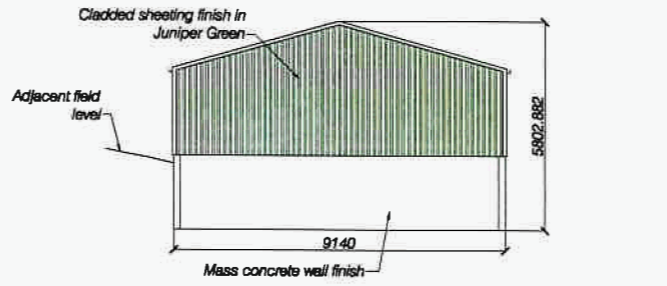
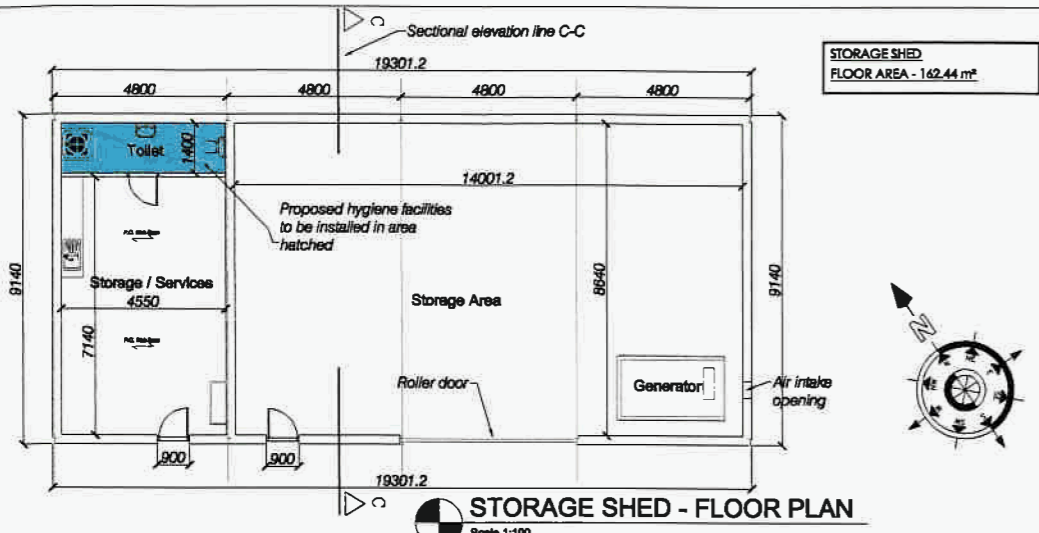

FOR PLANNING PURPOSES ONLY

1. Read in conjunction with Engineers and other Contract Drawings and with Specifications.
2. Refer to this sheet for detail of information on this drawing.
3. All works to comply with current Building Regulations.
4. Any anomalies between drawings and/or specifications, to be referred to Architect for clarification, IF IN DOUBT... ASK.
5. Do not scale from drawings.
6. Use Imperial dimensions only.
7. All dimensions to be checked on site prior to commencement of work.
8. This drawing is copyright protected.
9. This drawing is for Planning Purposes only.

COPYRIGHT RESERVED - THIS DRAWING IS NOT TO BE USED FOR A PURPOSE OTHER THAN THAT FOR WHICH IT HAS BEEN ISSUED BY MICHAEL HETHERTON ARCHITECTURAL AND ENGINEERING SERVICES. NOR IS IT TO BE COPIED OR REPRODUCED IN ANY MANNER WITHOUT PRIOR WRITTEN CONSENT.

 Michael Hetherton Arch. & Eng. Services Ltd. Unit 3, Cavan Street, Oldcastle, Co. Meath. Phone: 01-852-8111 Fax: 01-852-8199 Email: mh@mh.ie			
CLIENT:	Sammy Wilkin		
PRIORITY:	Proposed poultry unit development, lands infill, installation of hygiene facilities, on site wastewater treatment system and ancillary site works at Cornwall, Roskerry, Co. Monaghan	DATE:	21-03-2020
REV:	00	DRAWN BY:	D. MOONEY
		CHECKED BY:	M. HETHERTON
		APPROVED BY:	J. ANDERSON
DRAWING NO.:	SAMMY_WILKIN_POULTRY_A1_003		
TITLE:	STORAGE SHED TO BE FITTED WITH HYGIENE FACILITIES, MAPPING, SITE SECTION		SCALE:
			1:2500@A1 1:1000@A1 1:100@A1