

NON TECHNICAL SUMMARY

Drogheda Landfill Site Licence Review

*For inspection purposes only.
Consent of copyright owner required for any other use.*

IBR1237
Final
10 July 2020

REPORT

Document status

Version	Purpose of document	Authored by	Reviewed by	Approved by	Review date
Final	Report	AMcG	AMcG	DD	10/07/2020

Approval for issue

Donal Doyle



10 July 2020

The report has been prepared for the exclusive use and benefit of our client and solely for the purpose for which it is provided. Unless otherwise agreed in writing by RPS Group Plc, any of its subsidiaries, or a related entity (collectively 'RPS') no part of this report should be reproduced, distributed or communicated to any third party. RPS does not accept any liability if this report is used for an alternative purpose from which it is intended, nor to any third party in respect of this report. The report does not account for any changes relating to the subject matter of the report, or any legislative or regulatory changes that have occurred since the report was produced and that may affect the report.

The report has been prepared using the information provided to RPS by its client, or others on behalf of its client. To the fullest extent permitted by law, RPS shall not be liable for any loss or damage suffered by the client arising from fraud, misrepresentation, withholding of information material relevant to the report or required by RPS, or other default relating to such information, whether on the client's part or that of the other information sources, unless such fraud, misrepresentation, withholding or such other default is evident to RPS without further enquiry. It is expressly stated that no independent verification of any documents or information supplied by the client or others on behalf of the client has been made. The report shall be used for general information only.

Prepared by:

RPS

Angela McGinley
Senior Scientist -Waste

Enterprise Fund Business Centre, Business Park Road,
Ballyraine
Letterkenny, Co. Donegal F92 AF43

T +353 74 916 1927
E angela.mcginley@rpsgroup.com

Prepared for:

Louth County Council

Sean Callaghan

Contents

1	NON TECHNICAL SUMMARY	1
1.1	Background and Nature of the Activity.....	1
1.2	Class of Activity.....	1
1.3	The installation/facility (plant, methods, processes, abatement, recovery and treatment systems & operating procedures for the activity), with emphasis on the main measures to avoid, reduce &, if possible offset the major adverse effects on the environment.....	1
1.3.1	Landfill.....	1
1.3.2	Landfill Gas Management.....	2
1.3.3	Civic Waste Facility Site Infrastructure.....	2
1.4	The raw and auxiliary materials, substances, preparations, fuels & energy which will be produced by or utilized in the activity.	4
1.5	The sources of emissions from the installation.	4
1.6	The environmental conditions of the site of the installation	4
1.7	The nature & quantities of existing and proposed emissions from the installation into each medium as well as a summary of the assessment of the effects of the emissions on the environment as a whole,	4
1.8	The proposed technology and other techniques to prevent or eliminate, or where this is not practicable, limit, reduce or abate emissions from the installation,.....	5
1.9	Summary of the quantity and nature of wastes which may be produced or accepted at the installation	5
1.10	Measures to ensure that waste production is avoided in accordance with the waste hierarchy in Council Directive 98/2008/EC on waste and section 21A of the Waste Management Act 1996, as amended; where waste is generated, it is prepared for re-use, recycled or recovered or, where that is technically & economically impossible, it is disposed of while avoiding or reducing any impact on the environment (applicants should provide this information in the context of the Waste Management Act 1996, as amended)	6
1.11	All the appropriate preventive measures are taken against pollution, in particular through application of the Best Available Techniques (BAT) or BAT Conclusions Decision where applicable,	6
1.12	The necessary measures are to be taken under abnormal operating conditions, including start up, shutdown, leaks, malfunctions, breakdowns and momentary stoppages.....	6
1.13	The necessary measures to be taken on and following permanent cessation of activities to avoid any risk of environmental pollution & return the site of the activity to a satisfactory state or the state established in the baseline report if required.	7
1.14	Measures planned to monitor emissions into the environment.....	7
1.15	Measures to comply with an environmental quality standard.	7
1.16	Seveso II Regulations.	7

Tables

Table 1.1	Waste Quantities (Tonnes) at Civic Waste Facility	5
Table 1.2	Waste Quantities (Tonnes) at Civic Waste Facility 2019	5

Appendices

Appendix A

1 NON TECHNICAL SUMMARY

1.1 Background and Nature of the Activity

Drogheda Landfill Site has been in operation since 1983 and has ceased accepting waste for disposal since the waste licence was granted on 30th December 1999 as required by the Waste Management (Licensing) Regulations, 1997. A Civic Waste Facility is operated at the site.

Louth County Council are applying to change the boundary of the landfill to take in an additional 1.22 hectares of land where historically waste was land filled by Drogheda Borough Council. This land has been purchased by Louth County Council from a third party and specified engineering works have been submitted to the EPA for approval to cap this area and provide appropriate monitoring including gas and groundwater's. These works cannot be undertaken until review of licence in relation to the boundary change has been completed.

Site Location and Layout are shown on Drawings IBR01237/100 and IBR01237/101. The National Grid Reference for the facility is 307013E 276405N.

The site is located within Louth County Council planning authority and the activity constitutes development but is exempted development. An Environmental Impact Assessment (EIS) has not been prepared in support of this application. An Appropriate Assessment Screening has been prepared and this document is contained as appendices to this application.

1.2 Class of Activity

The licensed disposal activities, in accordance with the Third Schedule of the Waste Management Act, 1996, are restricted to those listed as follows;

- **Class 13** Storage prior to submission to any activity referred to in a preceding paragraph of this Schedule, other than temporary storage, pending collection, on the premises where the waste concerned is produced

Licensed waste recovery activities, in accordance with the Fourth Schedule of the Waste Management Act, 1996, are restricted to those listed as follows;

- **Class 2** Recycling or reclamation of organic substances, which are not used as solvents (including composting and other biological transformation processes).
- **Class 3** Recycling or reclamation of metals and metal compounds.
- **Class 4** Recycling or reclamation of other inorganic materials.
- **Class 10** The treatment of waste on land with a consequential benefit for an agricultural activity or ecological system.
- **Class 11** Use of waste obtained from any activity referred to in a preceding paragraph of this Schedule.
- **Class 13** Storage of waste intended for submission to any activity referred to in a preceding paragraph of this Schedule, other than temporary storage, pending collecting, on the premises where such waste is produced.

1.3 The installation/facility (plant, methods, processes, abatement, recovery and treatment systems & operating procedures for the activity), with emphasis on the main measures to avoid, reduce &, if possible, offset the major adverse effects on the environment.

1.3.1 Landfill

The site ceased to accept waste for disposal when the waste licence was granted in December 1999. The only materials accepted at the site were inert wastes, which was utilised for capping at the site. Phase 1

capping works were completed in September 2007. Approximately 15,000m² of capping (Phase 2) in the former CRH lands to the north of the site was completed in December 2016.

Phase 3 capping works will be undertaken on a further area which has been acquired by Louth County Council. The capping of this area will deal with all areas of waste deposited outside the boundary to the Northern part of the site. This consists of an area encompassing approximately 14,000m².

1.3.2 Landfill Gas Management

Landfill gas is produced as a result of biodegradation of the organic fraction within the waste body. An active landfill collection and flaring system was agreed with the Agency in February 2001.

The permanent gas extraction system was installed at the facility during 2006. A network of gas wells have been installed on the site for use in an active gas extraction system. These wells will be extended or shortened where necessary to ensure the top level is above the level of the final cap.

The wells are connected via 63mm diameter pipework to a 250mm diameter main gas collection pipe. The gas wells are connected to this flare through a system of connecting pipework and manifolds (to allow better maintenance and to reduce the number of control points on the landfill site) to be installed after final capping of the site takes place. Self-dewatering well heads are used with wells where the connecting pipework falls towards the well.

A 750m³ enclosed flare unit located in an enclosed compound adjacent to the site office and Supervisory Control and Data Acquisition (SCADA) system has been installed. The enclosed LFG flare has been commissioned and field balancing is being undertaken. The enclosed flare is designed to operate continuously with landfill gas as the primary fuel source. The landfill gas flare consists of:

- Flame Arrestor
- Slam Shut Valve
- Ignition System and Flame Detection.
- Flare Stack and Flare Lining System.
- Gas Filter
- Gas Blower
- Dewatering System
- Non Return Valves
- Flow meter
- SCADA System

For inspection purposes only.
Consent of copyright owner required for any other use.

A permanent gas monitoring system has been installed in the site buildings.

Landfill gas production within the landfill waste body has depleted since waste filling ceased in 1999. The 750m³/hr flare installed in 2005 is now considered oversized for the volume of landfill gas produced and as a consequence only runs on a daily timed on/off operating cycle. In order to maintain gas extraction and oxidisation of same on a continuous basis, it is decided to remove the existing 750m³/hr gas flare and replace with a 150m³/hr low calorific high temperature flare. This will be installed in 2020.

1.3.3 Civic Waste Facility Site Infrastructure

The main access to the CWF and landfill site is from the Collon Road, the entrances of the CWF consists of 8m wide and 2m high paladin gates which are kept locked when the site is not operational.

An enquiry/administrative office has been provided at the entrance of the facility, which contains CCTV (Static and Pan Tilt and Zoom cameras), telephone, facsimile and SCADA system for the Enclosed Landfill Flare. A fire extinguisher and first aid box are also provided. The office is used to process and store documentation.

1.3.3.1 Enquires/Administrative Office

- Weighbridge (16m wide).
- Parking for employees
- Site identification board
- Security fencing
- Site rules

1.3.3.2 Civic Waste Facility

The CWF consist of

- Recycling building with individual labelled slots of different waste
- Recycling service yard
- Designated storage area for WEEE
- Collection bins for Wood/Greenery/ Scrap Metal
- Collecting bays for glass
- Waste inspection and waste quarantine area

A fire hydrant is located beside the Enquires/Administrative Office. CWF recycles, cardboard, paper, plastic, aluminium cans, steel cans, textiles and footwear, white goods, WEEE, glass, wood, green waste wood, plant matter and other vegetation and scrap metal.

The Civic Waste Facility is open;

- Monday - Friday 9.30am - 6.00pm
- Saturday 9.00am – 3.00pm

The following are accepted at the Civic Waste Facility;

- cardboard,
- magazines/paper,
- glass (green, brown, clear),
- aluminium cans,
- steel food tins,
- domestic plastics,
- textiles (e.g. clothes) and footwear,
- batteries,
- scrap metal,
- wood,
- electrical and domestic appliances,
- green garden waste,
- miscellaneous.

All waste deposited at the Civic Waste Facility are placed;

- Into a receptacle for recovery, or

For inspection purposes only.
Consent of copyright owner required for any other use.

- Into a designated inspection area.

The storage containers and storage areas are clearly labelled with yellow backgrounds and black/green writing to indicate their content.

There are samples or signage describing the type of waste which can be deposited into each container.

1.3.3.3 Waste Acceptance Procedures

The waste acceptance procedure for the Civic Waste Facility is as follows

- Incoming Recyclables/Waste to be inspected by trained staff member, if suitable directed to designate clearly labelled areas. Information is given to members of the public how best to segregate at source.
- Unsuitable material e.g. Hazard material is not accepted,

If this material was to be found, member of staff would remove, with appropriate PPE and place in quarantine area/bin measuring 2m x 3m has capacity to hold 2 tons. The quarantine area is located at rear of building. This material would then be collected by a suitable licence holder and brought to licence facility

1.4 The raw and auxiliary materials, substances, preparations, fuels & energy which will be produced by or utilized in the activity.

Drogheda Landfill Site has been in operation since 1983 and has ceased accepting waste for disposal since the waste licence was granted on 30th December 1999 as required by the Waste Management (Licensing) Regulations, 1997. A Civic Waste Facility is operated at the site. Energy used from fossil fuels in 2019 consists of 28,400 KWh of electricity used by the flare and civic waste facility.

1.5 The sources of emissions from the installation.

Louth County Council are applying to change the boundary of the landfill to take in an additional 1.22 hectares of land where historically waste was land filled by Drogheda Borough Council. A specified engineering works has been submitted to the EPA for approval to cap this area and provides appropriate monitoring including gas and groundwater. There will be no changes to the sources of emissions from the facility. Louth County Council will operate the facility to comply with emission standards and limits set out in the Waste licence were applicable.

1.6 The environmental conditions of the site of the installation

A hydrogeology review was undertaken for the site in 2015. A site conditioning report has been completed as part of the review application. Concentrations of contaminants in the former quarry void do not indicate a significant impact from the waste body. The majority of contaminants are within the DWR, IGV and GTV limits from the applicable regulations. Those parameters monitored on a quarterly basis which exceed the limits show a falling trend over time. Surface water results from the capped area are within their relative thresholds and do not indicate an impact from the landfill except for elevated barium, chromium, iron, and manganese concentration at SW4.

1.7 The nature & quantities of existing and proposed emissions from the installation into each medium as well as a summary of the assessment of the effects of the emissions on the environment as a whole,

Louth County Council are applying to change the boundary of the landfill. There will be no changes to existing emissions from the site. A hydrogeology review was undertaken for the site in 2015. A site conditioning report has been completed as part of the review application.

1.8 The proposed technology and other techniques to prevent or eliminate, or where this is not practicable, limit, reduce or abate emissions from the installation,

Landfill gas production within the landfill waste body has depleted since waste filling ceased in 1999. The 750m³/hr flare installed in 2005 is now considered oversized for the volume of landfill gas produced and as a consequence only runs on a daily timed on/off operating cycle. In order to maintain gas extraction and oxidisation of same on a continuous basis, it is decided to remove the existing 750m³/hr gas flare and replace with a 150m³/hr low calorific high temperature flare. This will be installed in 2020.

1.9 Summary of the quantity and nature of wastes which may be produced or accepted at the installation

Tables 1.1 and 1.2 provide the quantities of waste accepted for recycling at Drogheda Civic Waste Facility since 2006.

Table 1.1 Waste Quantities (Tonnes) at Civic Waste Facility

Waste Types	2006	2007	2008	2009	2010	2011	2012
Accepted for recycling	1,405		3,170	3,521	4,020	3,447	3,086
To landfill/ incinerator					52		390
Waste Types	2013	2014	2015	2016	2017	2018	2019
Accepted for recycling	2,578	2,622	2,726	2,530	2,521	2,616	
To landfill/ incinerator	387	317	166	61	65	72	

Table 1.2 Waste Quantities (Tonnes) at Civic Waste Facility 2019

List of Waste Code	Waste Quantity (Tonnes)	Waste Description	Disposal or Recovery
20 03 01 A	54.00	Mixed residual waste	D05 - Specifically engineering landfill, non-hazardous waste.
20 02 01	970.00	Garden (green) waste	R03 - Composting (aerobic)
15 01 01	263	Cardboard & paper (segregated packaging waste only) e.g. cardboard boxes	R03 - Other recycling or reclamation of organic substances which are not used as solvents (to end-of-waste)
20 01 01	113	Cardboard & paper (non-packaging waste only) e.g. news & pams	R03 - Other recycling or reclamation of organic substances which are not used as solvents (to end-of-waste)
15 01 07	225	Glass (segregated packaging waste only) e.g. glass bottles	R05 - Inorganic materials recycling or reclamation (to end-of-waste)
15 01 04	45	Aluminium and steel cans (mixed) (segregated packaging waste)	R04 - Metal and metal component recycling or reclamation (to end-of-waste)
20 01 40 C	253	Other municipal metals (non-packaging)	R04 - Metal and metal component recycling or reclamation (to end-of-waste)
15 01 02	303	Plastic (segregated packaging waste only) e.g. PET bottles	R03 - Other recycling or reclamation of organic substances which are not used as solvents (to end-of-waste)
20 01 10 & 20 01 23 11		Clothes/textiles for recovery or disposal	R03 - Other recycling or reclamation of organic substances which are not used as solvents (to end-of-waste)

List of Code	Waste Quantity (Tonnes)	Waste Description	Disposal or Recovery
15 01 03	142	Wood (segregated packaging waste) e.g. pallets, wooden crates	R03 - Other recycling or reclamation of organic substances which are not used as solvents (to end-of-waste)
20 01 38	240	Wood (non-packaging waste, municipal)	R03 - Other recycling or reclamation of organic substances which are not used as solvents (to end-of-waste)
16 06 01*	9	Lead batteries	R04 - Metal and metal component recycling or reclamation (to end-of-waste)

1.10 Measures to ensure that waste production is avoided in accordance with the waste hierarchy in Council Directive 98/2008/EC on waste and section 21A of the Waste Management Act 1996, as amended; where waste is generated, it is prepared for re-use, recycled or recovered or, where that is technically & economically impossible, it is disposed of while avoiding or reducing any impact on the environment (applicants should provide this information in the context of the Waste Management Act 1996, as amended)

The waste acceptance procedure for the Civic Waste Facility is as per 2.3.3.3. All wastes are sent for recovery as per Table 1.2 above. Only mixed residual waste is sent for disposal.

1.11 All the appropriate preventive measures are taken against pollution, in particular through application of the Best Available Techniques (BAT) or BAT Conclusions Decision where applicable,

The site is unlined but has been restored with a cap and landfill gas extraction system. Louth County Council will employ BAT to limit, abate or reduce an emission from the activity concerned where applicable.

1.12 The necessary measures are to be taken under abnormal operating conditions, including start up, shutdown, leaks, malfunctions, breakdowns and momentary stoppages.

The Environmental Management System (EMS) for the facility was updated in 2007 to take into consideration works undertaken at the site and submitted to the EPA. A Fire Prevention Plan for the facility was reviewed and updated on 15th November 2017. An Emergency Response Procedure/Fire Response Plan for the facility was reviewed and updated on 10th January 2018. All, reports/records in relation to the facility are maintained. Louth County Council will maintain EMS for the aftercare of the site.

A 750m³ enclosed flare unit located in an enclosed compound adjacent to the site office and Supervisory Control and Data Acquisition (SCADA) system has been installed.

1.13 The necessary measures to be taken on and following permanent cessation of activities to avoid any risk of environmental pollution & return the site of the activity to a satisfactory state or the state established in the baseline report if required.

As a Local Authority, Louth County Council is fully committed to the on-going investment as required by this facility to ensure that it is properly managed environmentally. The landfill site is closed and has been restored. Louth County Council are in a position to meet current foreseeable aftercare costs.

1.14 Measures planned to monitor emissions into the environment

Groundwater, surface water, leachate, sewer, landfill gas, dust and noise are currently being undertaken as listed in Waste Licence W0033-01 and Drawing IBR1237/103 Monitoring Locations.

1.15 Measures to comply with an environmental quality standard.

The site is closed. The site is unlined and has been capped. A Hydrogeological Risk Assessment (HRA) of Drogheda Landfill Site was undertaken in 2015 based on previous investigation reports and monitoring data between 2006 and 2014. This report found that based on the recorded groundwater quality data to date at Drogheda Landfill, there was no sustained upward trends in groundwater contaminant export from the site.

The Environmental Management System (EMS) for the facility was updated in 2007 to take into consideration works undertaken at the site and submitted to the EPA. A Fire Prevention Plan for the facility was reviewed and updated on 15th November 2017. An Emergency Response Procedure/Fire Response Plan for the facility was reviewed and updated on 10th January 2018.

All, reports/records in relation to the facility are maintained. Louth County Council will maintain EMS for the aftercare of the site.

1.16 Seveso II Regulations.

The EC (Control of Major Accident Hazards involving Dangerous Substances) Regulations (S.I. No. 74 of 2006) do not apply to the proposed activity.

*For inspection purposes only.
Consent of copyright owner required for any other use.*

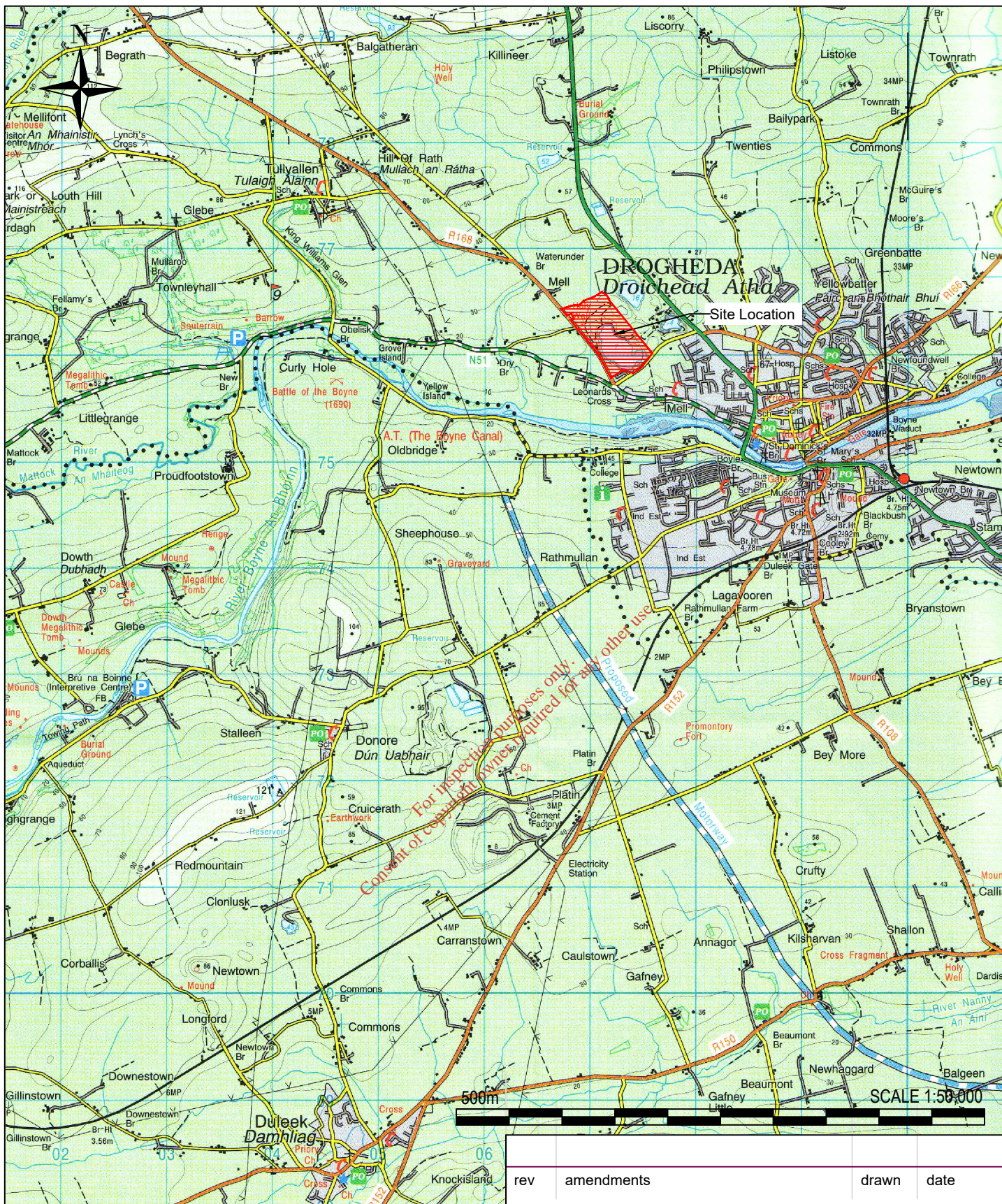

rev	amendments	drawn	date
-----	------------	-------	------

	Elmwood House 74 Boucher Road Belfast BT12 6RZ	T +44 (0) 28 90 667914 F +44 (0) 28 90 668286 W www.rpsgroup.com/ireland E ireland@rpsgroup.com					
	Client	Title					
Project	Site Location						
Project No.	Sheet Size	Drawing Scale	Drawing Status	Drawn By	Checked By	Approved By	Date
IBR1237	A4	1:50,000	Preliminary	MC	AMcG	AMcG	03/07/2020

Drawing Number	Rev
IBR1237/100	-

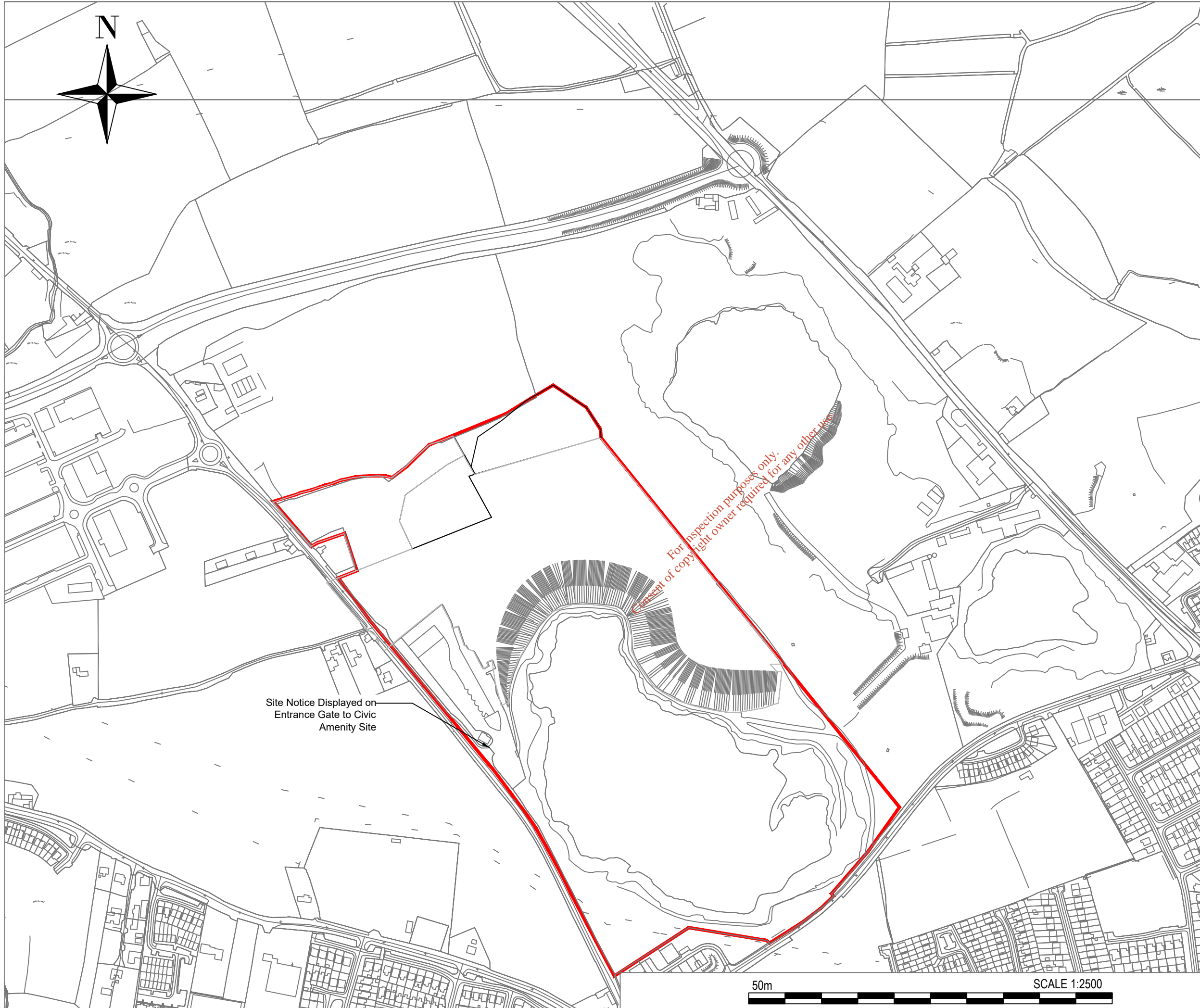

- NOTES**
1. Verifying Dimensions.
The contractor shall verify dimensions against such other drawings or site conditions as pertain to this part of the work.
 2. Existing Services.
Any information concerning the location of existing services indicated on this drawing is intended for general guidance only. It shall be the responsibility of the contractor to determine and verify the exact horizontal and vertical alignment of all cables, pipes, etc. (both underground and overhead) before work commences.
 3. Issue of Drawings.
Hard copies, dwf and pdf will form a controlled issue of the drawing. All other formats (dwg, dxf etc.) are deemed to be an uncontrolled issue and any work carried out based on these files is at the recipient's own risk. RPS will not accept any responsibility for any errors arising from the use of these files, either by human error by the recipient, listing of un-dimensioned measurements, compatibility issues with the recipient's software, and any errors arising when these files are used to aid the recipient's drawing production, or setting out on site.
 4. Datum.

Proposed Waste Licence Boundary

rev	amendments	check	date

RPS Elmwood House T +44 (0) 28 90 667914
 74 Boucher Road F +44 (0) 28 90 668286
 Belfast W www.rpsgroup.com/ireland
 BT12 6RZ E ireland@rpsgroup.com

Client
Louth County Council

Project
Droghed Licence Review

Title
Proposed Waste Licence Boundary

Project Number IBR1237	Sheet Size A3	Drawing Scale 1:2500
----------------------------------	-------------------------	--------------------------------

Drawing Number
IBR1237/101

Drawn By MC	Status Preliminary	Revision -
-----------------------	------------------------------	----------------------

Checked By AmcG	Approved By AMcG	Date 03/07/2020
---------------------------	----------------------------	---------------------------

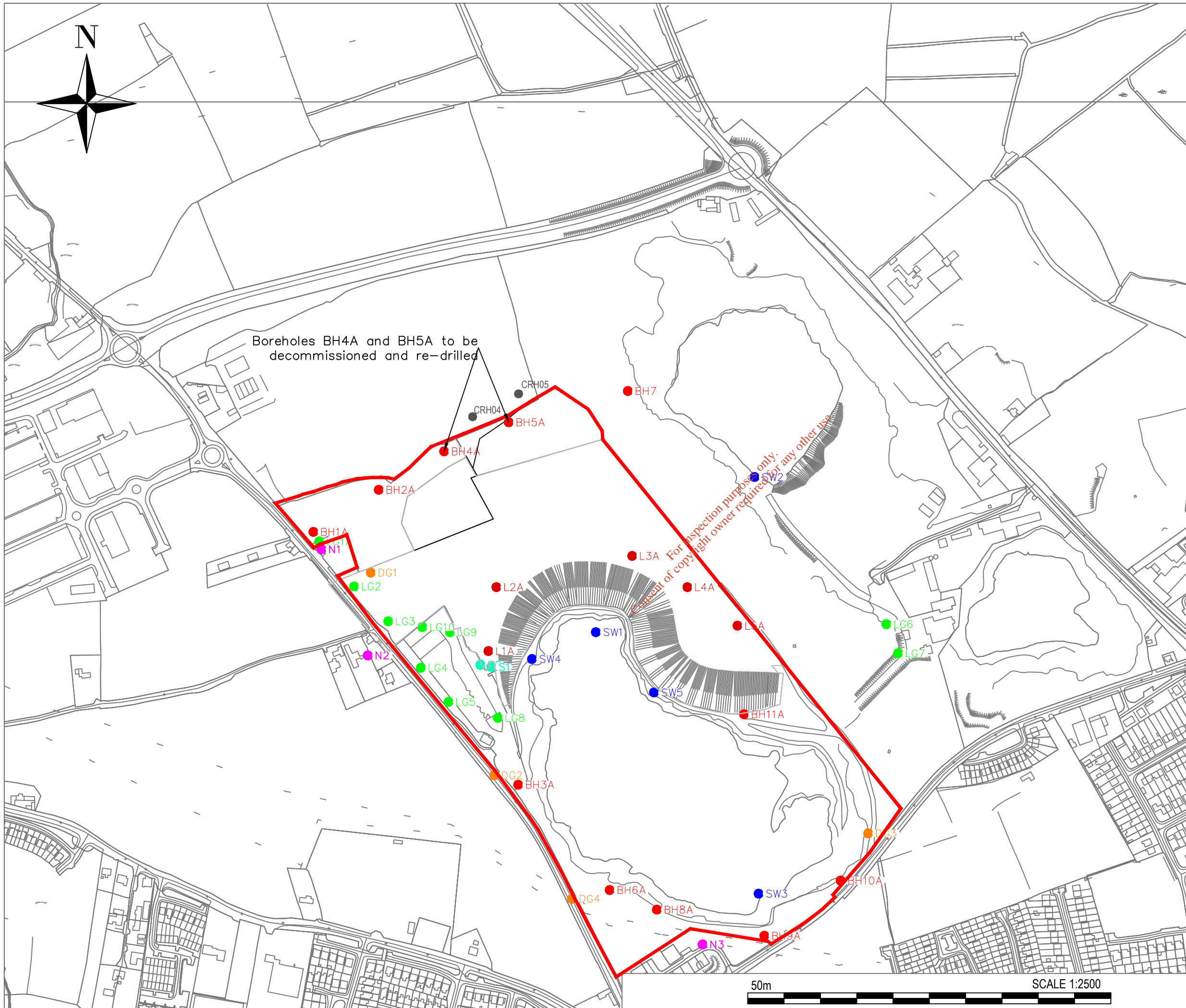

- NOTES**
- Verifying Dimensions.
The contractor shall verify dimensions against such other drawings or site conditions as pertain to this part of the work.
 - Existing Services.
Any information concerning the location of existing services indicated on this drawing is intended for general guidance only. It shall be the responsibility of the contractor to determine and verify the exact horizontal and vertical alignment of all cables, pipes, etc. (both underground and overhead) before work commences.
 - Issue of Drawings.
Hard copies, dwf and pdf will form a controlled issue of the drawing. All other formats (dwg, dxf etc.) are deemed to be an uncontrolled issue and any work carried out based on these files is at the recipient's own risk. RPS will not accept any responsibility for any errors arising from the use of these files, either by human error by the recipient, listing of un-dimensioned measurements, compatibility issues with the recipient's software, and any errors arising when these files are used to aid the recipient's drawing production, or setting out on site.
 - Datum.

- Proposed Waste Licence Boundary
- L2A Leachate Boreholes
- LG3 Landfill Gas Monitoring Point
- DG1 Dust Monitoring Points
- BH1A Groundwater Boreholes
- N1 Noise Monitoring Points
- SW2 Surfacewater Monitoring Points
- S1 Sewer
- CRH04 Interim Monitoring Borehole

rev	amendments	check	date
-----	------------	-------	------

rps Elmwood House T +44 (0) 28 90 667914
 74 Boucher Road F +44 (0) 28 90 668286
 Belfast W www.rpsgroup.com/ireland
 BT12 6RZ E ireland@rpsgroup.com

Client
Louth County Council

Project
Droghed Licence Review

Title
Monitoring Locations

Project Number IBR1237	Sheet Size A3	Drawing Scale 1:2500
----------------------------------	-------------------------	--------------------------------

Drawing Number
IBR1237/103

Drawn By MC	Status Preliminary	Revision -
-----------------------	------------------------------	----------------------

Checked By AmcG	Approved By AMcG	Date 03/07/2020
---------------------------	----------------------------	---------------------------