

SITE PLAN

**WOODVILLE PIG FARM LTD,
WOODVILLE,
BALLYMACKEY,
NENAGH,
CO. TIPPERARY**

2020

*For inspection purposes only.
Consent of copyright owner required for any other use.*

Attachment 3.2.2.

CURRENT LICENCE REF: P0467-02

Application Ref: LA004791

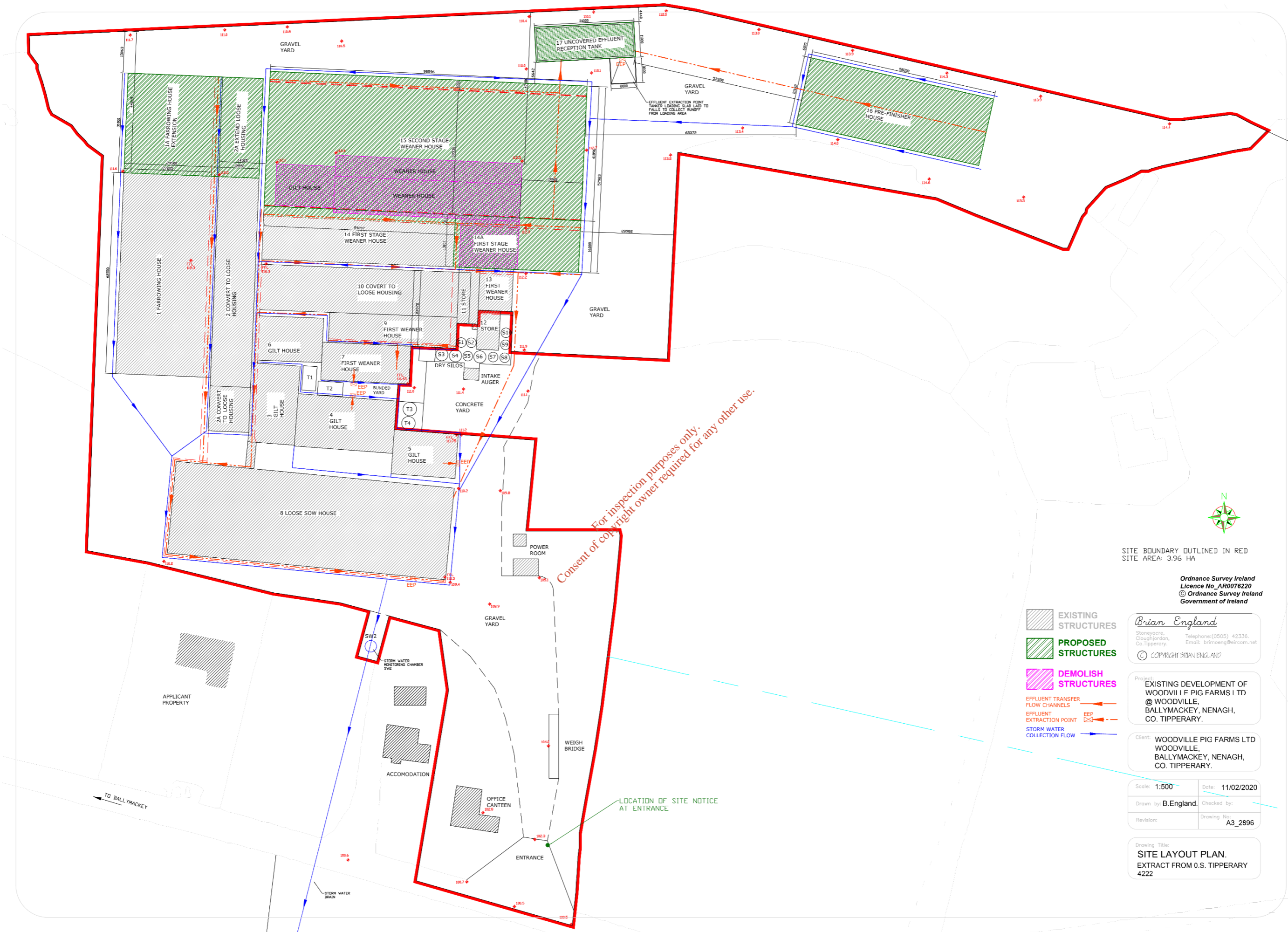

For inspection purposes only.
Consent of copyright owner required for any other use.



SITE BOUNDARY OUTLINED IN RED
SITE AREA: 3.96 HA

Ordnance Survey Ireland
Licence No_AR0076220
© Ordnance Survey Ireland
Government of Ireland

Brian England
Stoneycroft,
CloghJordan,
Co.Tipperary. Telephone:(0505) 42336.
Email: brimoeng@eircom.net
© COPYRIGHT BRIAN ENGLAND

Project:
EXISTING DEVELOPMENT OF
WOODVILLE PIG FARMS LTD
@ WOODVILLE,
BALLYMACKEY, NENAGH,
CO. TIPPERARY.

Client: WOODVILLE PIG FARMS LTD
WOODVILLE,
BALLYMACKEY, NENAGH,
CO. TIPPERARY.

Scale: 1:500	Date: 11/02/2020
Drawn by: B.England	Checked by:
Revision:	Drawing No: A3_2896

Drawing Title:
SITE LAYOUT PLAN.
EXTRACT FROM O.S. TIPPERARY
4222

- EXISTING STRUCTURES
- PROPOSED STRUCTURES
- DEMOLISH STRUCTURES
- EFFLUENT TRANSFER FLOW CHANNELS
- EFFLUENT EXTRACTION POINT
- STORM WATER COLLECTION FLOW