

FLOOR PLAN

SECTION

Pre - Finisher House
 Shed Floor Area = 1191sq.m
 Effluent Capacity
 12x Underground Room Tanks = 991.5cu.m
 Freeboard = 198cu.m

THE FOLLOWING TECHNICAL SPECIFICATION REGARDING MINIMUM STANDARD OF WORK & FINISH SHOULD BE USED IN THE WORKS DETAILED FOR SPECIFIC AREAS OF DEVELOPMENT.
 FDS S.123, FOR SLATTED LIVESTOCK UNITS, RE-INFORCED CONCRETE TANKS.
 FDS S.101, SHOULD BE USED AS THE MINIMUM SPECIFICATION FOR FRAMEWORK & S102 FOR ROOF AND SIDE CLADDING OF STRUCTURE.
 FDS S.129, SPECIFICATION FOR FARMYARD DRAINAGE, CONCRETE YARDS & ROADS.
 FDS S.144, MINIMUM SPECIFICATION FOR LOOSE DRY SDW UNITS.
 ALL WORK TO BE CONDUCTED IN ACCORDANCE WITH DUTY OF SAFE WORKING ENVIRONMENT UNDER THE SAFETY, HEALTH & WELFARE AT WORK ACT 2005.

Brian England
Draughting Services
 Stonycrore, Cloughjordan, Co.Tipperary. Telephone:(0505) 42336. Email: brimoeng@eircom.net © COPYRIGHT BRIAN ENGLAND

Client: **WOODVILLE PIG FARM LTD. WOODVILLE, BALLYMACKEY, NENAGH, CO. TIPPERARY.**

Scale: 1:200	Date: 29/05/2019
Drawn by: B.England.	Checked by:
Revision:	Drawing No: A3_2837

Drawing Title: **PROPOSED PRE-FINISHER HOUSE WOODVILLE FARM SITE WOODVILLE PIG FARM LTD.**

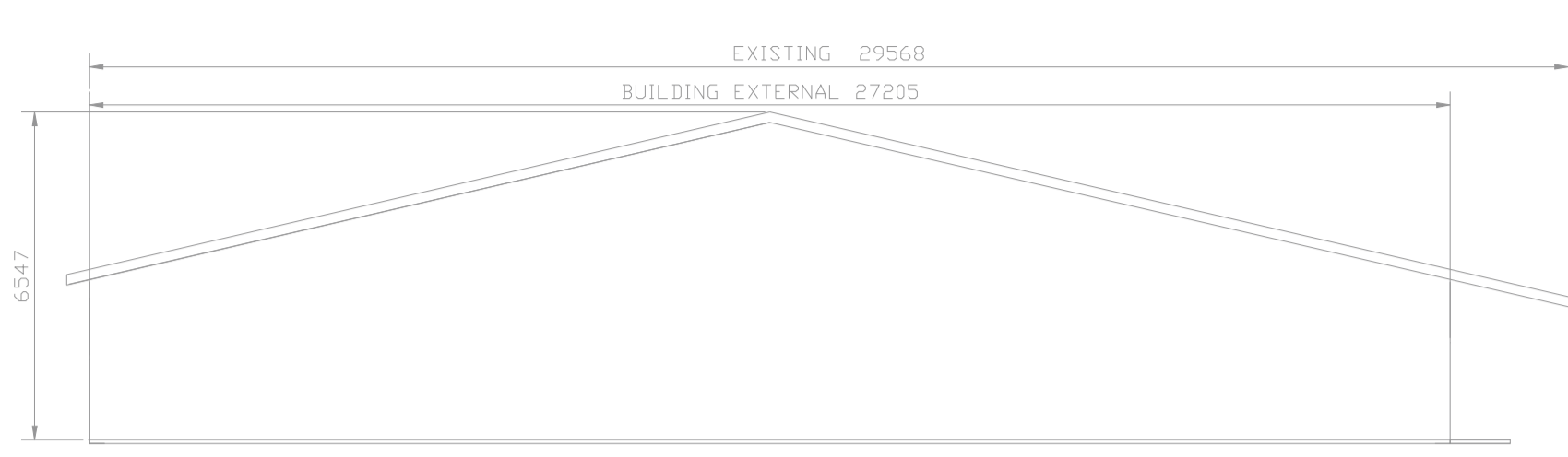

SOUTH ELEVATION

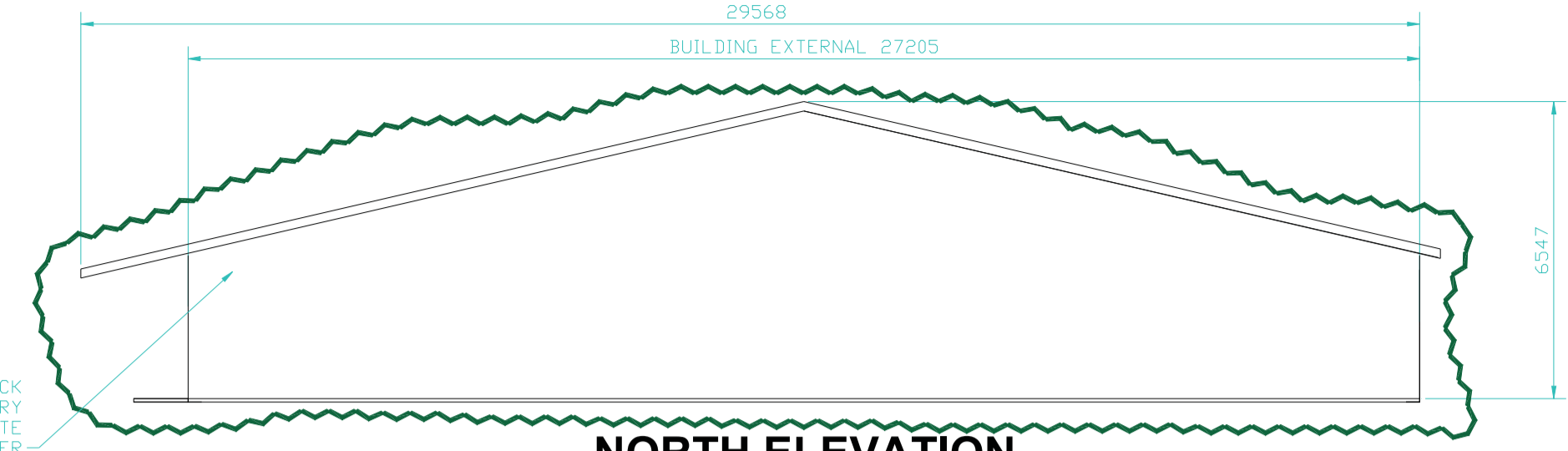

NORTH ELEVATION

Farrowing House (16) Extension
Extension Floor Area = 811sq.m

Effluent Capacity
Underground Room Tanks = 792cu.m
Freeboard = 158cu.m

THE FOLLOWING TECHNICAL SPECIFICATION REGARDING MINIMUM STANDARD OF WORK & FINISH SHOULD BE USED IN THE WORKS DETAILED FOR SPECIFIC AREAS OF DEVELOPMENT.
FDS S.123, FOR SLATED LIVESTOCK UNITS, RE-INFORCED CONCRETE TANKS.
FDS S.101, SHOULD BE USED AS THE MINIMUM SPECIFICATION FOR FRAMEWORK & ST02 FOR ROOF AND SIDE CLADDING OF STRUCTURE.
FDS S.129, SPECIFICATION FOR FARMYARD DRAINAGE, CONCRETE YARDS & ROADS.
FDS S.144, MINIMUM SPECIFICATION FOR LOOSE DRY SDW UNITS.
ALL WORK TO BE CONDUCTED IN ACCORDANCE WITH DUTY OF SAFE WORKING ENVIRONMENT UNDER THE SAFETY, HEALTH & WELFARE AT WORK ACT 2005.

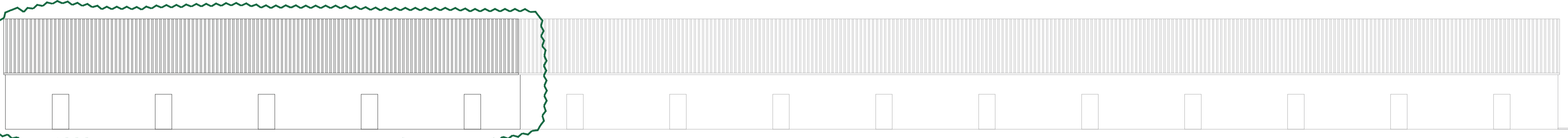

WEST ELEVATION

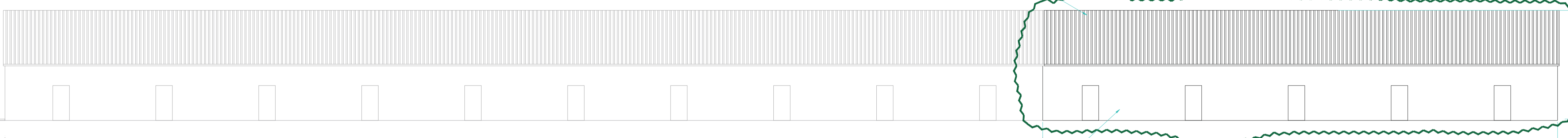

EAST ELEVATION

PROPOSED WORKS OUTLINE IN GREEN

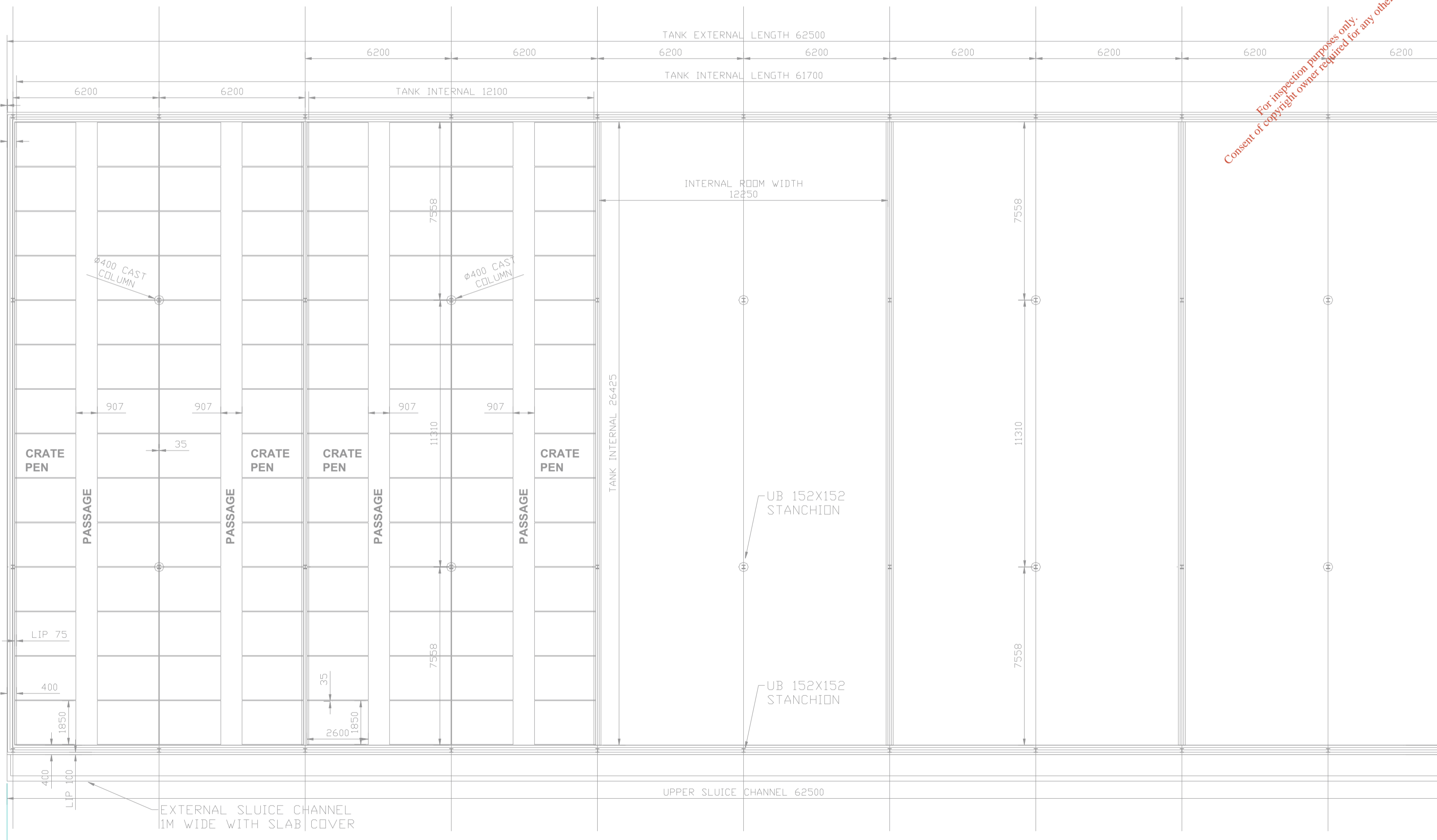

EXISTING FLOOR PLAN FARROWONG HOUSE BUILDING 16

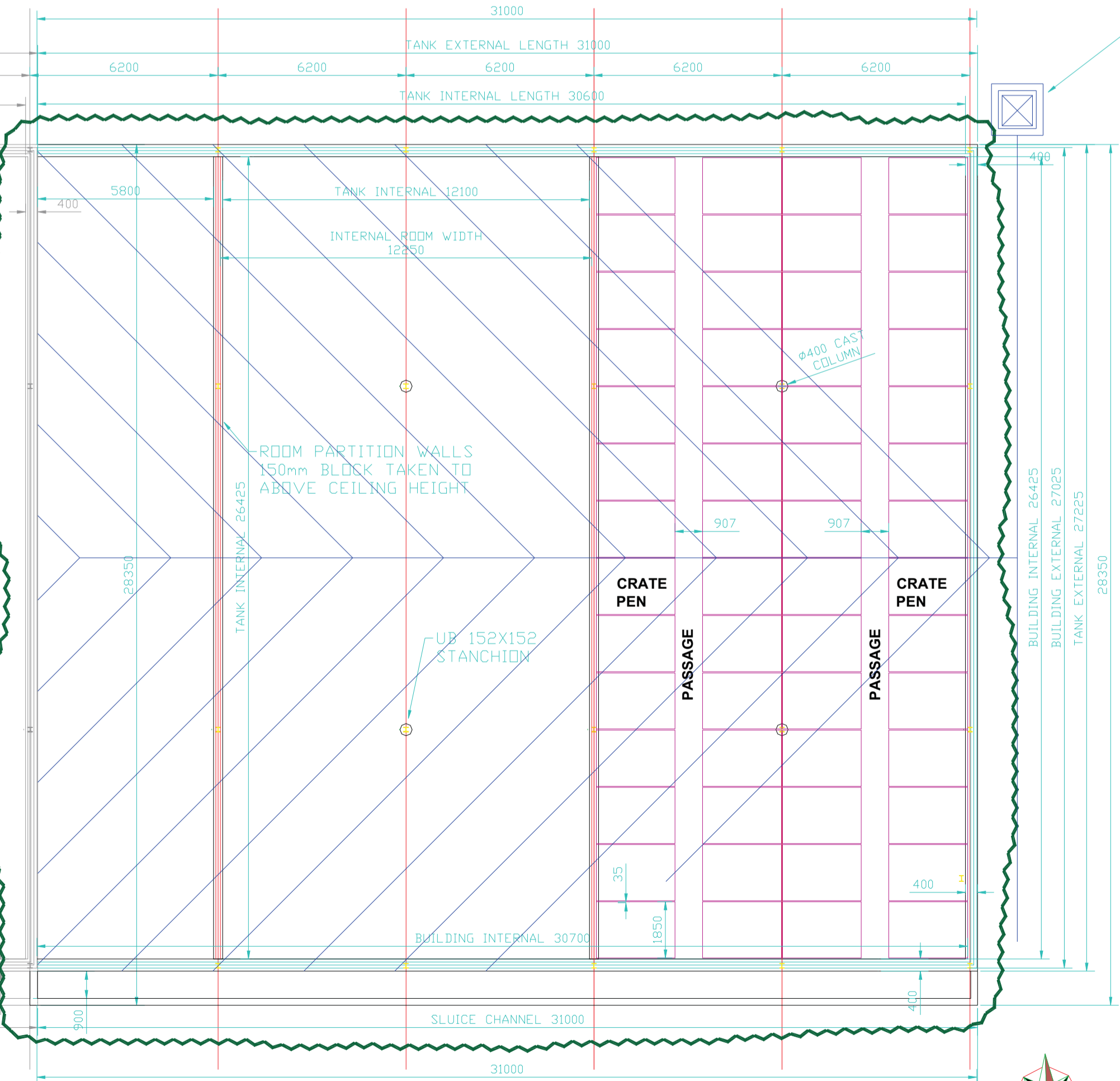

FLOOR PLAN FARROWONG HOUSE EXTENSION BUILDING 16A

Brian England
Draughting Services
Stoneyacre, Cloughjordan, Co. Tipperary. Telephone: (0505) 42336. Email: brimoeng@eircom.net
© COPYRIGHT BRIAN ENGLAND

Client: **WOODVILLE PIG FARM LTD. WOODVILLE, BALLYMACKAY, NENAGH, CO. TIPPERARY.**

Scale: **1:200** Date: **29/05/2019**

Drawn by: **B.England.** Checked by:

Revision: Drawing No: **A3_2835_A**

Drawing Title: **PROPOSED EXTENSION TO FARROWONG HOUSE (16) PLAN & ELEVATIONS**

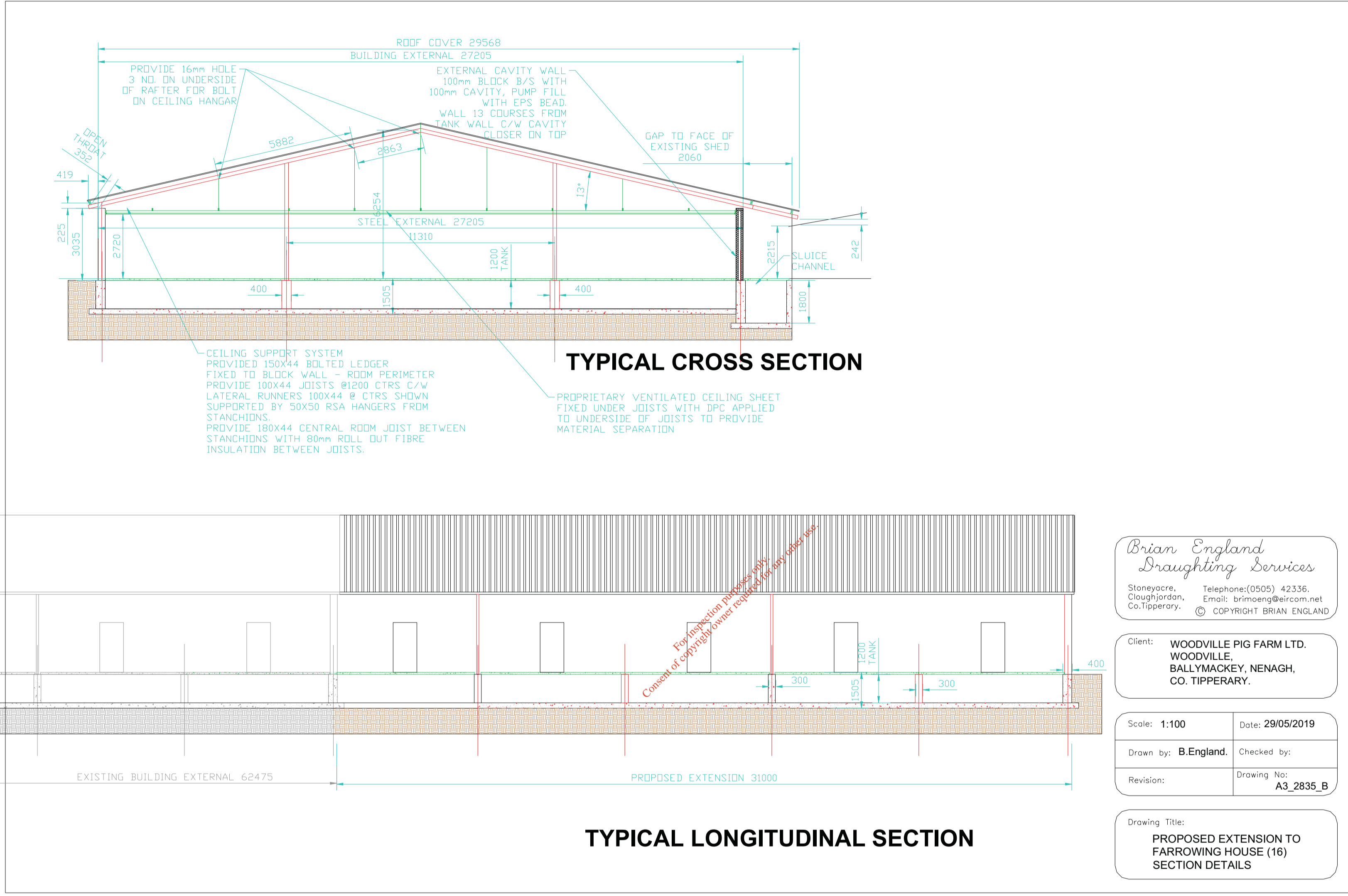

Brian England
Draughting Services

Stoneycree, Cloughjordan, Co. Tipperary. Telephone: (0505) 42336. Email: brimoeng@eircom.net
© COPYRIGHT BRIAN ENGLAND

Client: **WOODVILLE PIG FARM LTD. WOODVILLE, BALLYMACKAY, NENAGH, CO. TIPPERARY.**

Scale: **1:100** Date: **29/05/2019**

Drawn by: **B.England.** Checked by:

Revision: Drawing No: **A3_2835_B**

Drawing Title:
PROPOSED EXTENSION TO FARROWING HOUSE (16) SECTION DETAILS



WEST ELEVATION

PROPOSED WORKS
OUTLINE IN GREEN



EAST ELEVATION

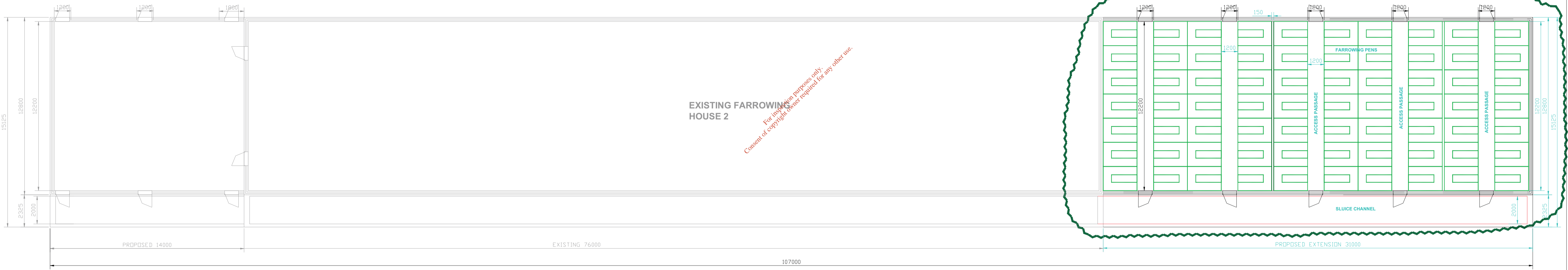

EXISTING FARROWING HOUSE 2

For use in farrowing purposes only.
Consent of copyright owner required for any other use.

PROPOSED EXTENSION TO
FARROWING HOUSE 2

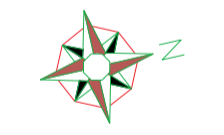

FLOOR PLAN

STEEL PORTAL FRAME SHELL CONSTRUCTION TO FDS S101 WITH INSULATED ROOF CLADDING TO FDS S102

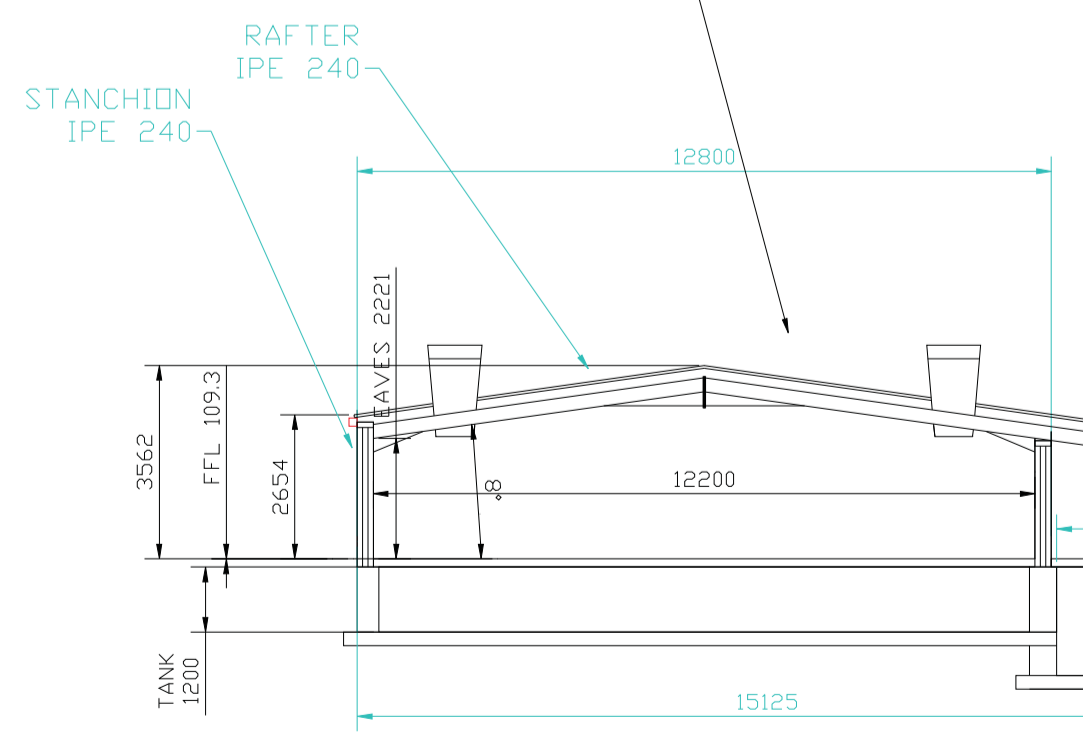

TYPICAL SECTION

NATURAL & MECHANICAL VENTILATION PROVIDED IN ACCORDANCE TO S144
CAVITY WALL CONSTRUCTION 100/100/100 BLOCK/CAVITY/BLOCK WITH CAVITY INSULATION

UNDERGROUND EFFLUENT COLLECTION TANKS TO FDS S123

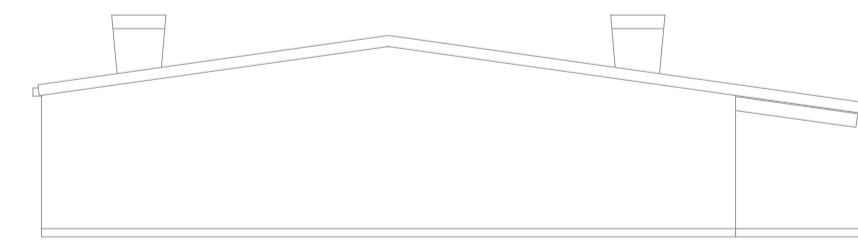

SOUTH ELEVATION

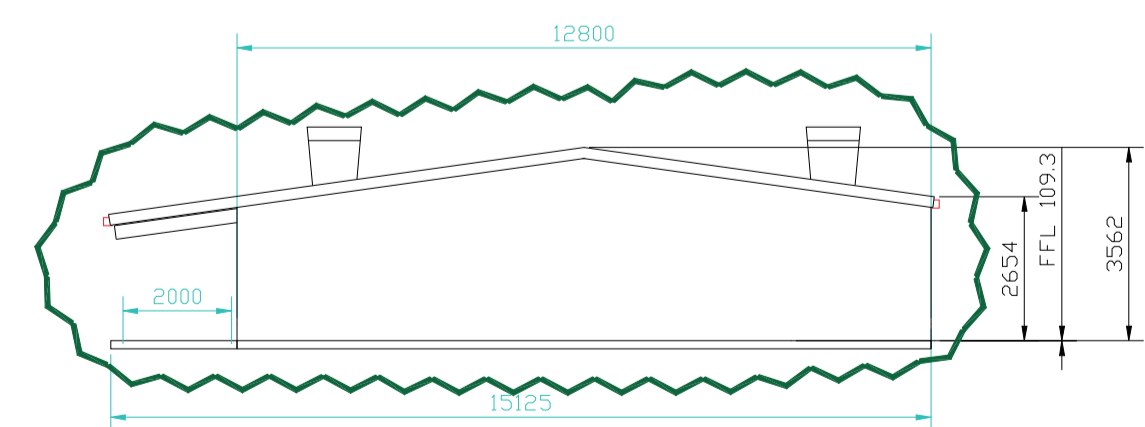

NORTH ELEVATION

Extension Farrowing House
Extension Floor Area = 374.5sq.m

Effluent Capacity
Room Tanks = 359cu.m
Freeboard = 72cu.m

THE FOLLOWING TECHNICAL SPECIFICATION REGARDING MINIMUM STANDARD OF WORK & FINISH SHOULD BE USED IN THE WORKS DETAILED FOR SPECIFIC AREAS OF DEVELOPMENT.
FDS S.123, FOR SLATTED LIVESTOCK UNITS, RE-INFORCED CONCRETE TANKS.
FDS S.101, SHOULD BE USED AS THE MINIMUM SPECIFICATION FOR FRAMEWORK & S102 FOR ROOF AND SIDE CLADDING OF STRUCTURE.
FDS S.129, SPECIFICATION FOR FARMYARD DRAINAGE, CONCRETE YARDS & ROADS.
FDS S.144, MINIMUM SPECIFICATION FOR LOOSE DRY SDW UNITS.
ALL WORK TO BE CONDUCTED IN ACCORDANCE WITH DUTY OF SAFE WORKING ENVIRONMENT UNDER THE SAFETY, HEALTH & WELFARE AT WORK ACT 2005.

Brian England
Drafting Services
Stoneyacre, Cloughjordan, Co.Tipperary. Telephone:(0505) 42336. Email: brimoeng@eircom.net
© COPYRIGHT BRIAN ENGLAND

Client: WOODVILLE PIG FARM LTD. WOODVILLE, BALLYMACKAY, NENAGH, CO. TIPPERARY.

Scale: 1:200	Date: 29/05/2019
Drawn by: B.England.	Checked by:
Revision:	Drawing No: A3_2834

Drawing Title:
PROPOSED EXTENSION TO FARROWING HOUSE (2)

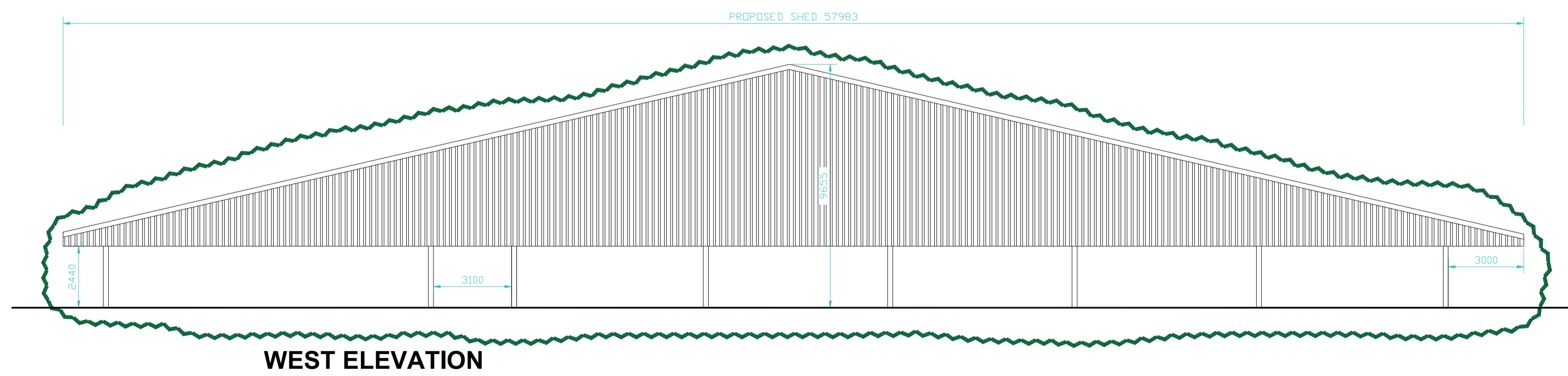
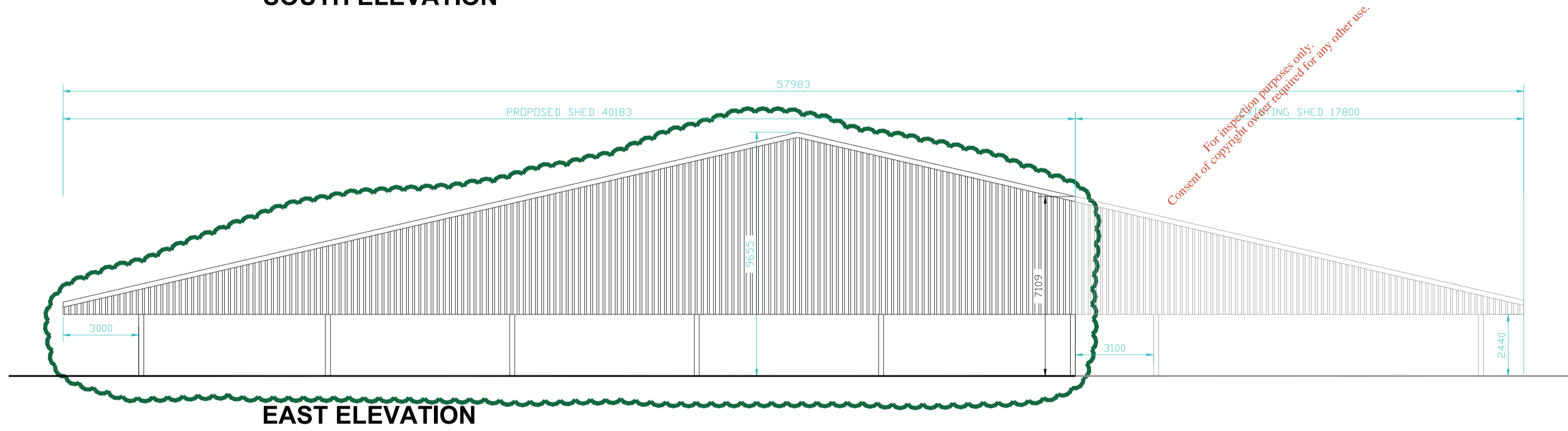
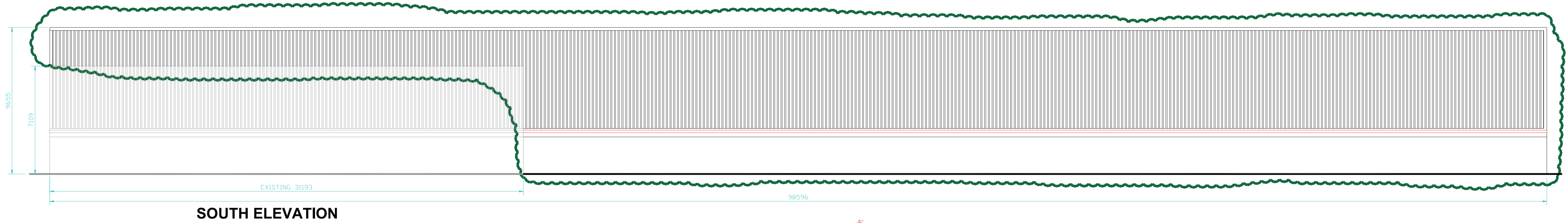
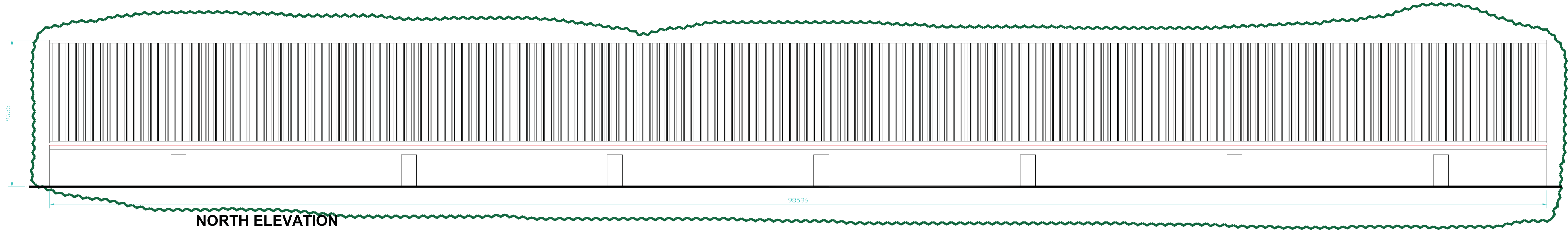

**PROPOSED WORKS
OUTLINE IN GREEN**

*Brian England
Drafting Services*
Stoneyacre, Cloughjordan, Co. Tipperary. Telephone: (0505) 42336. Email: brimoeng@eircom.net © COPYRIGHT BRIAN ENGLAND

Client: **WOODVILLE PIG FARM LTD.
WOODVILLE,
BALLYMACKEY, NENAGH,
CO. TIPPERARY.**

Scale: **1:200** Date: **29/05/2019**

Drawn by: **B.England.** Checked by:

Revision: Drawing No: **A3_2836_B**

Drawing Title: **PROPOSED WEANER HOUSING
ELEVATIONS**

THE FOLLOWING TECHNICAL SPECIFICATION REGARDING MINIMUM STANDARD OF WORK & FINISH SHOULD BE USED IN THE WORKS DETAILED FOR SPECIFIC AREAS OF DEVELOPMENT.
FDS S.123, FOR SLATTED LIVESTOCK UNITS, RE-INFORCED CONCRETE TANKS.
FDS S.101, SHOULD BE USED AS THE MINIMUM SPECIFICATION FOR FRAMEWORK & S102 FOR ROOF AND SIDE CLADDING OF STRUCTURE.
FDS S.129, SPECIFICATION FOR FARMYARD DRAINAGE, CONCRETE YARDS & ROADS.
FDS S.144, MINIMUM SPECIFICATION FOR LOOSE DRY SDW UNITS.
ALL WORK TO BE CONDUCTED IN ACCORDANCE WITH DUTY OF SAFE WORKING ENVIRONMENT UNDER THE SAFETY, HEALTH & WELFARE AT WORK ACT 2005.

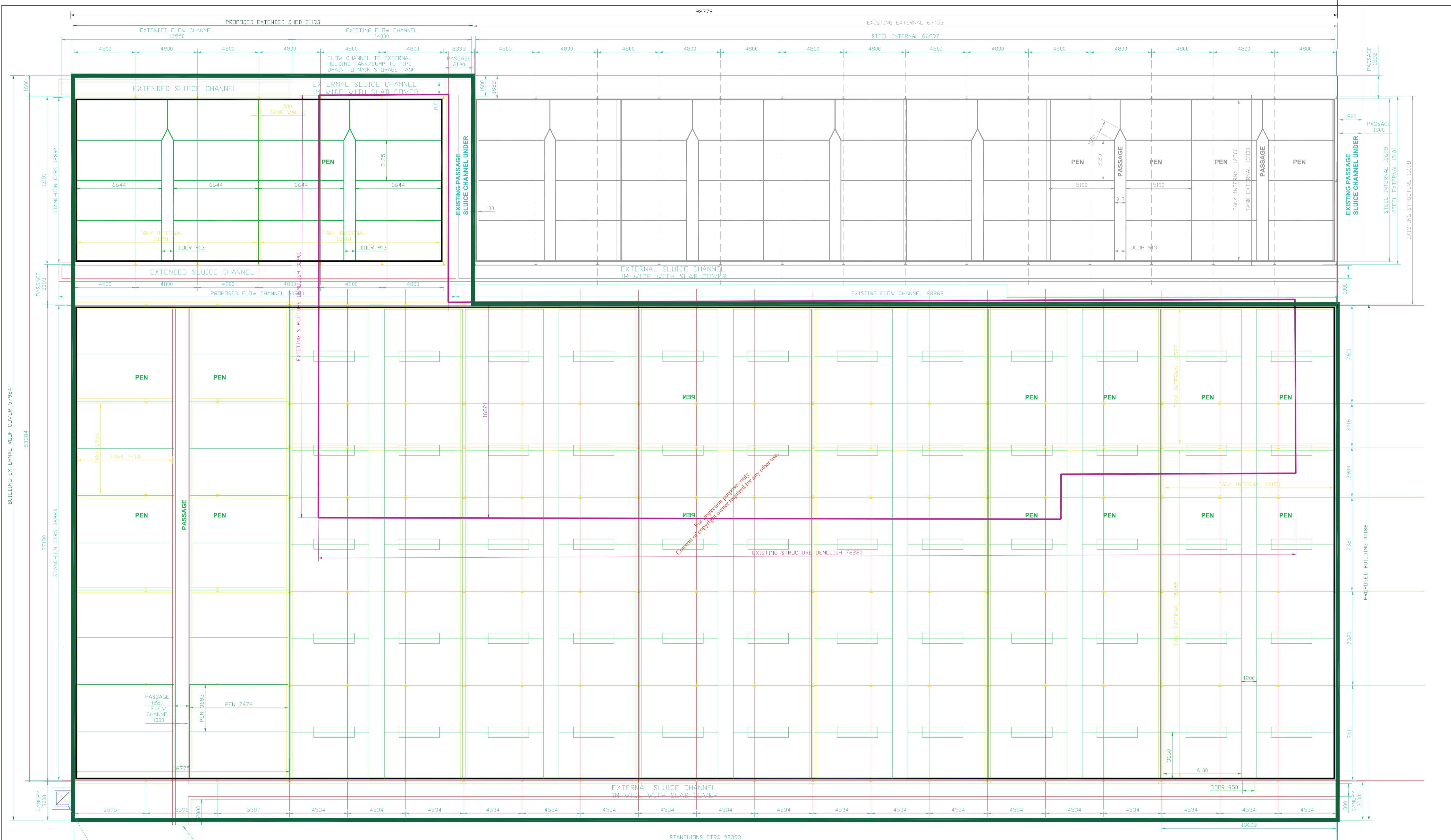

LEAK DETECTION SYSTEM CONSTRUCTED UNDER EXTENT OF TANK DIA1000mm LAND DRAINAGE LAID IN HERRINGBONE PATTERN @ 3M CTRS LAID TO FALL 1:250 TO EXTERNAL INSPECTION TANK CAPACITY 25cu.m DRAIN FOOTPRINT OMITTED FOR CLARITY

THE FOLLOWING TECHNICAL SPECIFICATION REGARDING MINIMUM STANDARD OF WORK & FINISH SHOULD BE USED IN THE WORKS DETAILED FOR SPECIFIC AREAS OF DEVELOPMENT.
 FDS S.125, FOR SLATED LIVESTOCK UNITS, RE-INFORCED CONCRETE TANKS.
 FDS S.101, SHOULD BE USED AS THE MINIMUM SPECIFICATION FOR FRAMEWORK & S102 FOR ROOF AND SIDE CLADDING OF STRUCTURE.
 FDS S.129, SPECIFICATION FOR FARMYARD DRAINAGE, CONCRETE YARDS & ROADS.
 FDS S.144, MINIMUM SPECIFICATION FOR LOOSE DRY SDW UNITS.
 ALL WORK TO BE CONDUCTED IN ACCORDANCE WITH DUTY OF SAFE WORKING ENVIRONMENT UNDER THE SAFETY, HEALTH & WELFARE AT WORK ACT 2005.

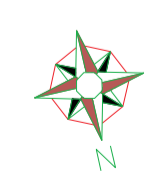

FLOOR PLAN

EXISTING WORKS IN GREY
PROPOSED WORKS OUTLINED IN GREEN
PROPOSED WORKS TO BE DEMOLISHED SHOWN IN MAGENTA

Weaner Housing
 Existing Floor Area = 1200sq.m
 Demolishment Floor Area = 1390sq.m
 Reinstated & Extended Floor Area = 4517sq.m
 Of which - New Construction = 3127sq.m

Effluent Capacity
 Existing Tanks = 816cu.m
 Freeboard = 162cu.m
 Proposed Tanks = 3692cu.m
 Freeboard = 738cu.m

Scale: 1:200	Date: 15/05/2019
Drawn by: B.England.	Checked by:
Revision:	Drawing No: A3_2826_A

Drawing Title:
PROPOSED WEANER HOUSING FLOOR PLAN

Brian England
 Draughting Services
 Stoneycree, Cloughjordan, Co.Tipperary.
 Telephone:(0505) 42336.
 Email: brimoeng@eircom.net
 © COPYRIGHT BRIAN ENGLAND

Client: **WOODVILLE PIG FARM LTD.**
 WOODVILLE,
 BALLYMACKAY, NENAGH,
 CO. TIPPERARY.

