

YEAR 1

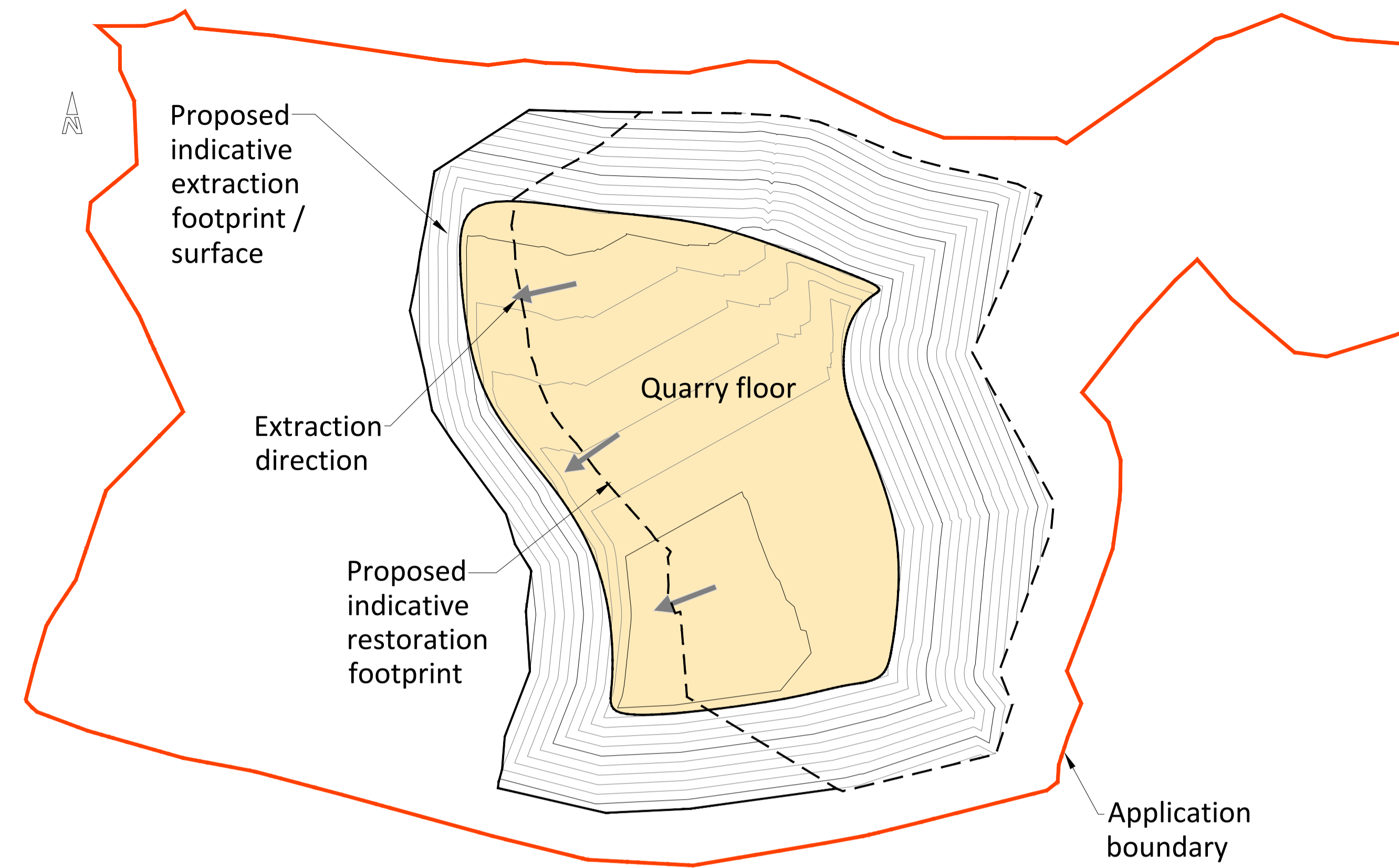

YEAR 9

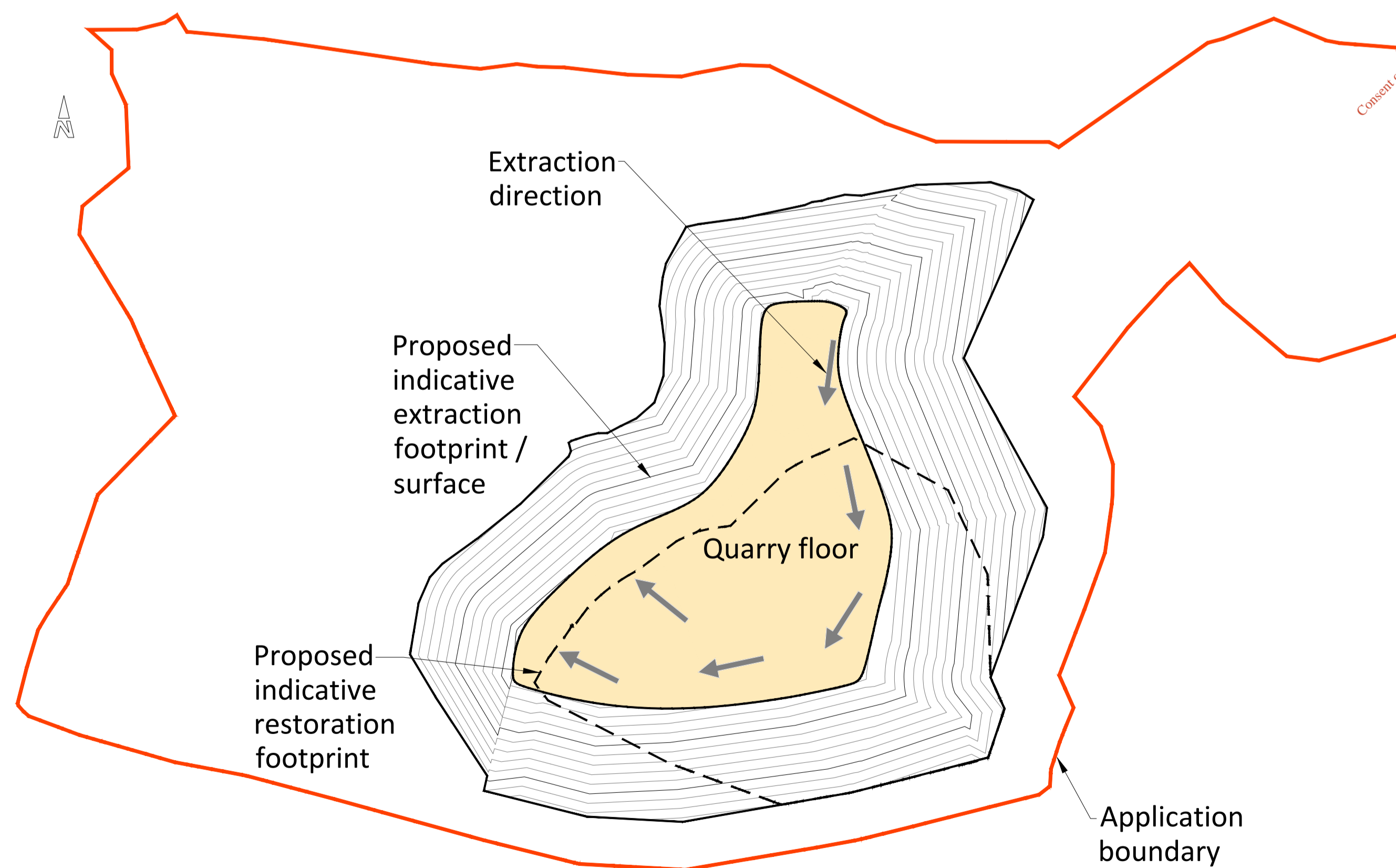

YEAR 5

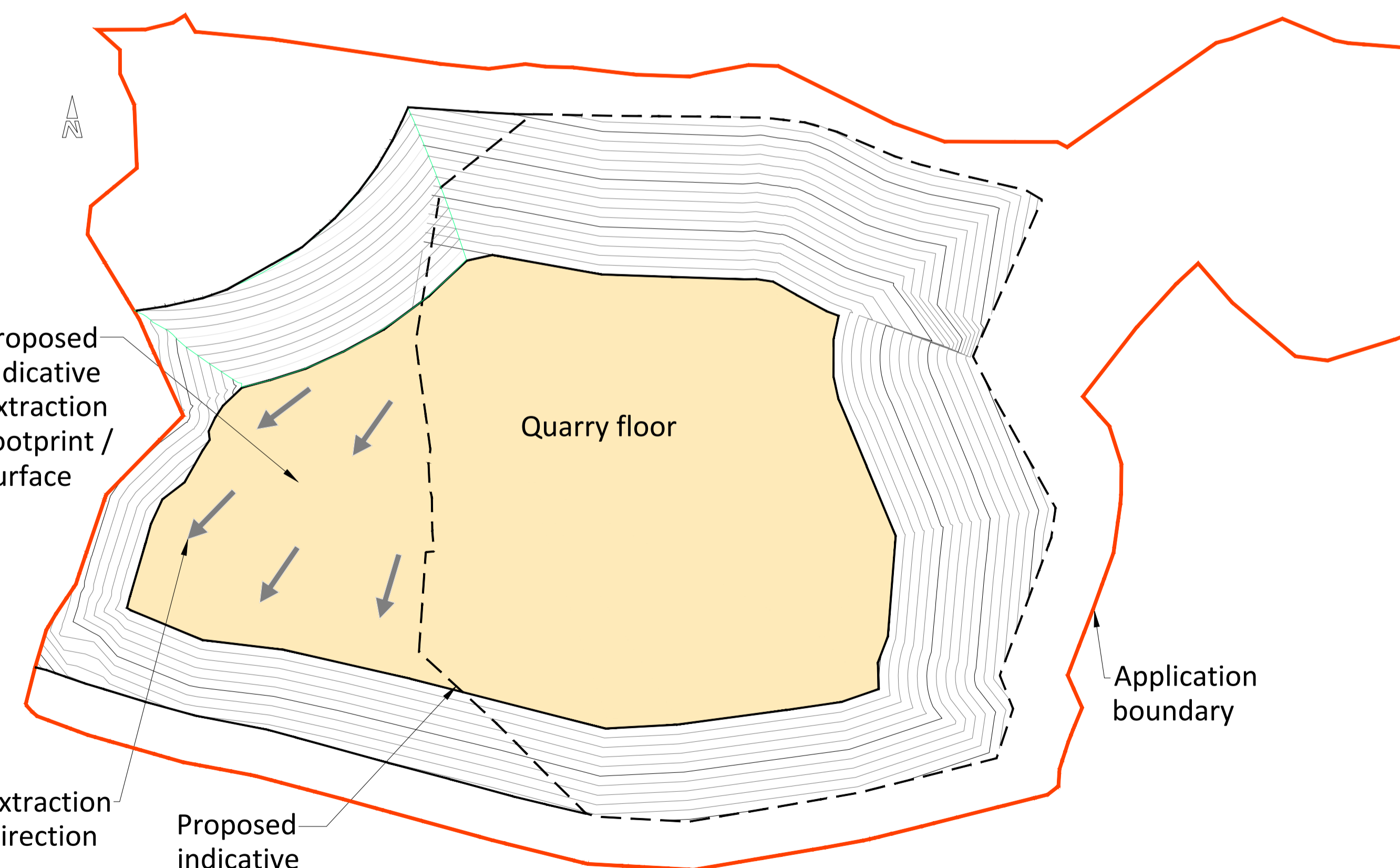

YEAR 14

*No excavation proposed only consent of copyright owner required for any other use.*

S:\2017\1708 Ballinrooan Quarry Appeal\CAD\1708 Site Layout Plans\_2.dwg

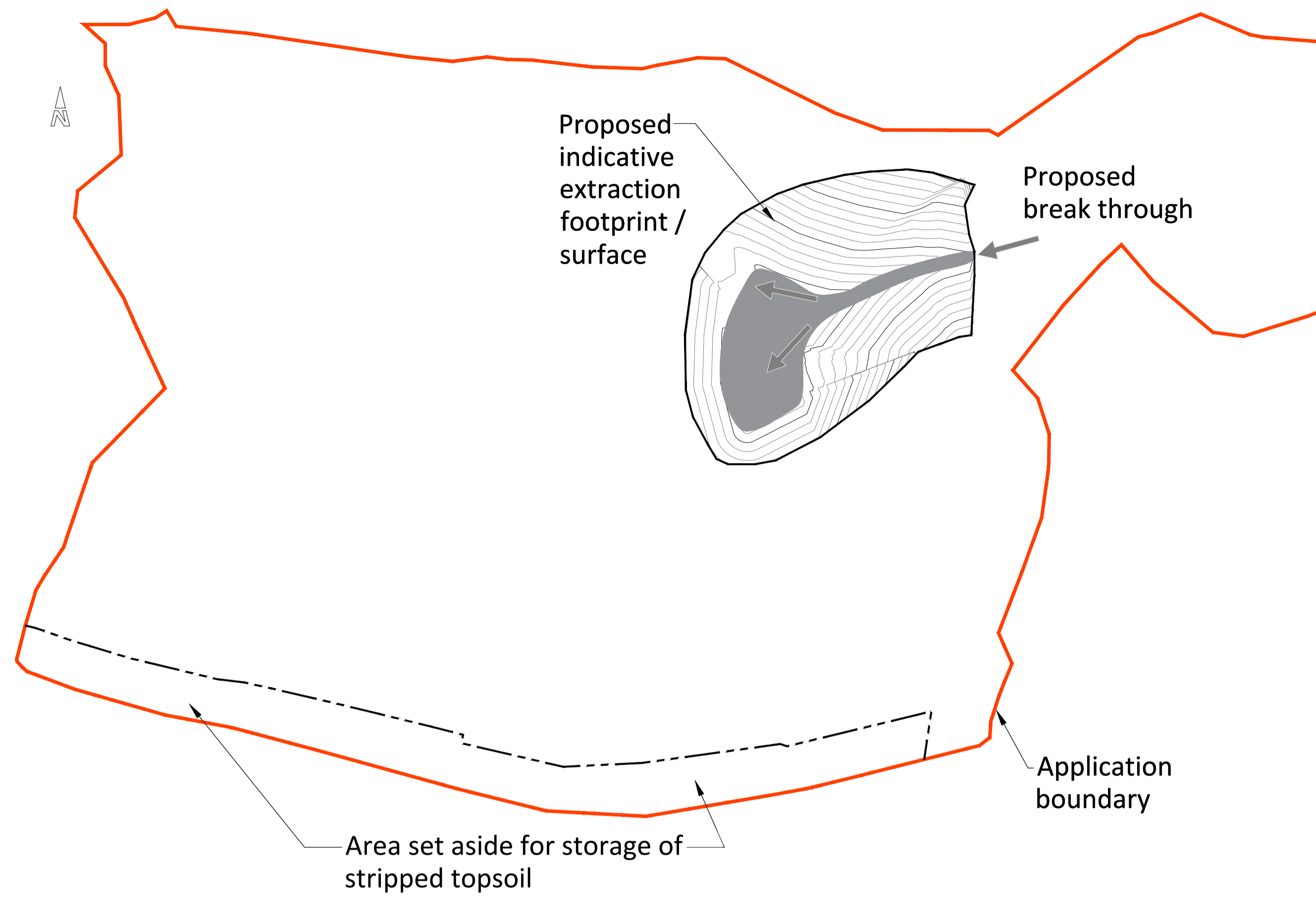

YEAR 1

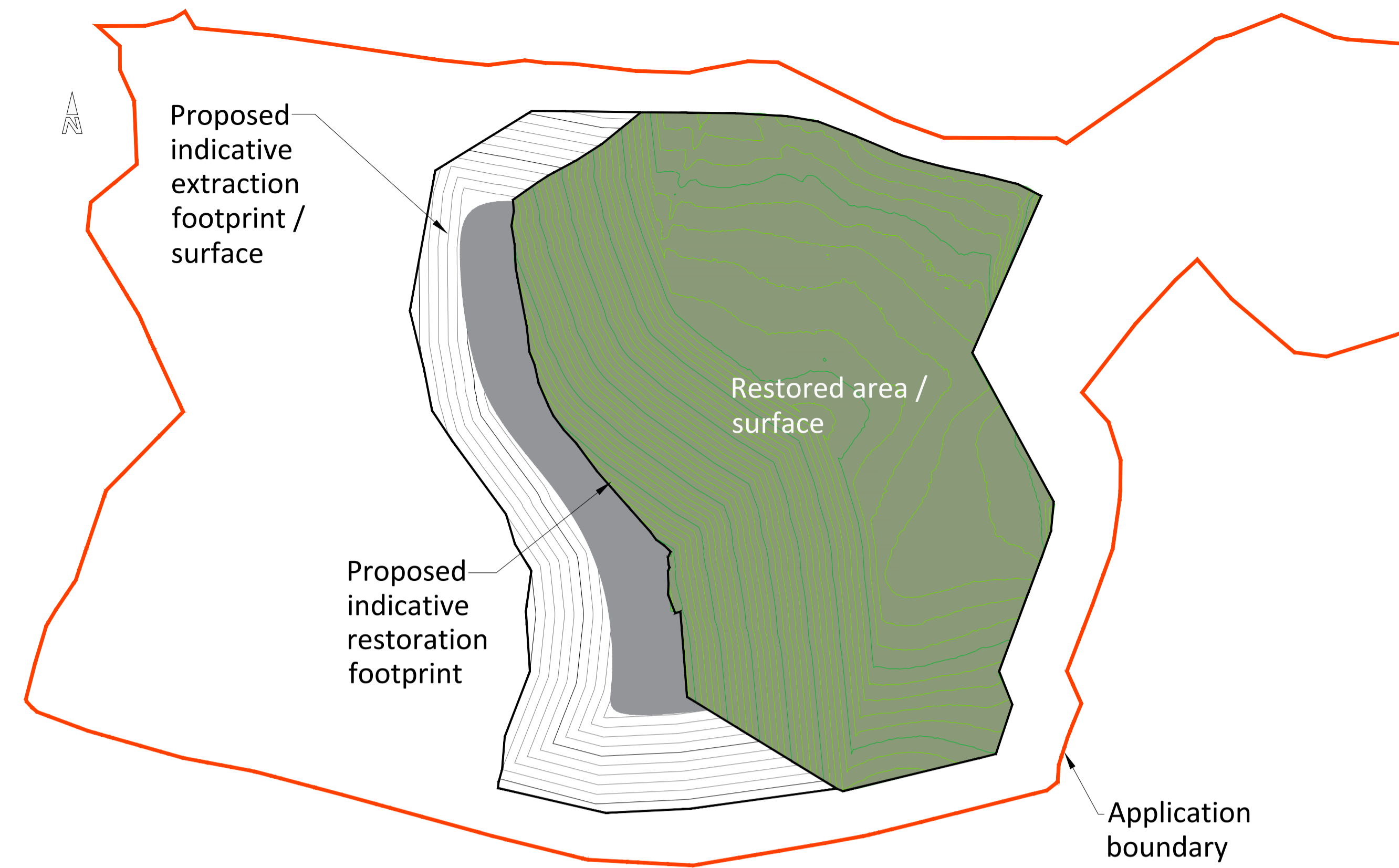

YEAR 9

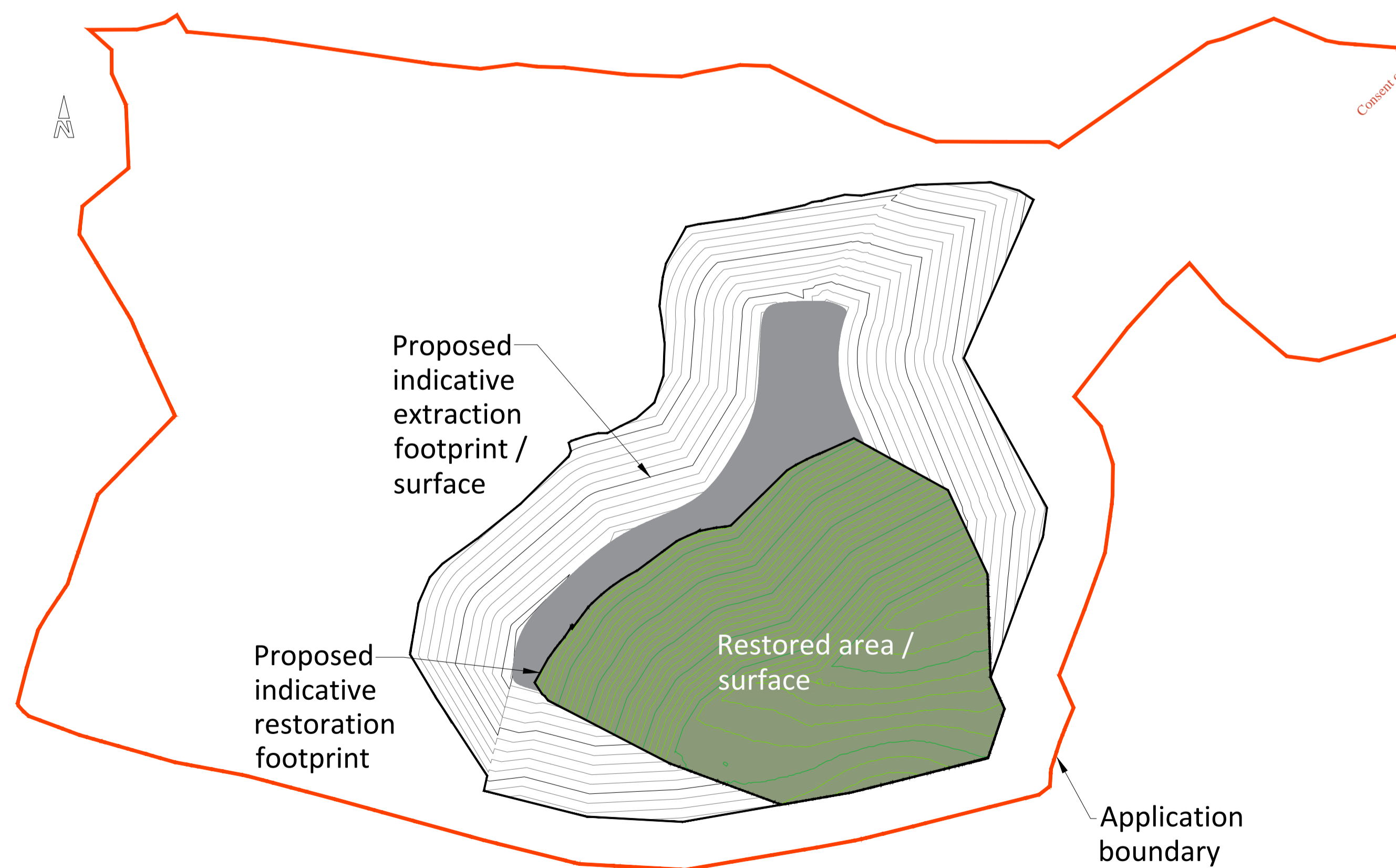

YEAR 5



YEAR 14

*No construction purposes only. Consent of copyright owner required for any other use.*

S:\2017\1708 Ballinrooan Quarry Appeal\CAD\1708 Site Layout Plans\_2.dwg

AGEC Ltd, The Grainstore  
Singletons Lane, Bagenalstown  
Carlow, R21 XA66  
Ireland



www.agec.ie  
info@agec.ie

DRAWN: P.O.R.  
CHECKED: P.J.

SCALE: 1:1250 @ A1  
DATE: 15/02/2018

| REV | REV DATE   | REV DETAILS        |
|-----|------------|--------------------|
| 1   | 15/02/2018 | Issue for planning |

Dwg No: 7.2

Client: Sean and Michael Kelly

Job: Proposed Quarry Development at Ballinrooan, Co. Wexford

Title: Filling Sequence

Tel: +353 59 972 3800 Fax: +353 59 972 3793

BASED ON: -

Year 0 (existing)

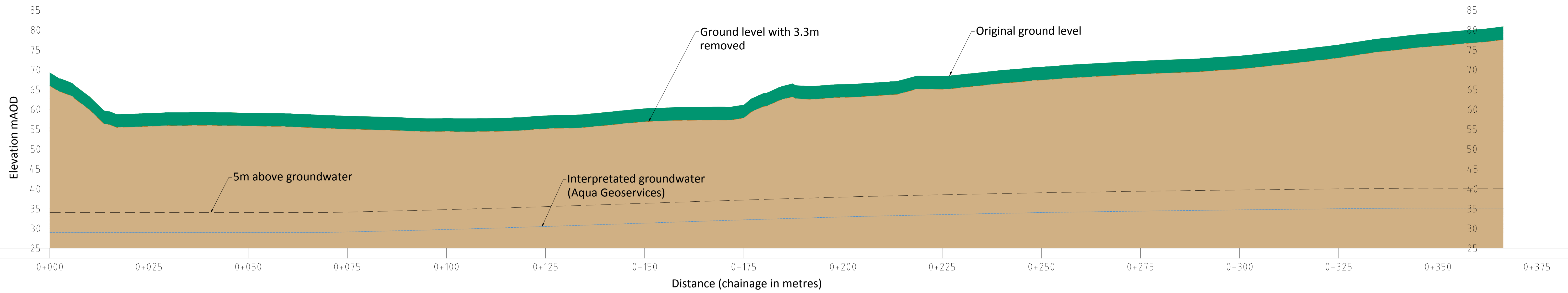

Year 1

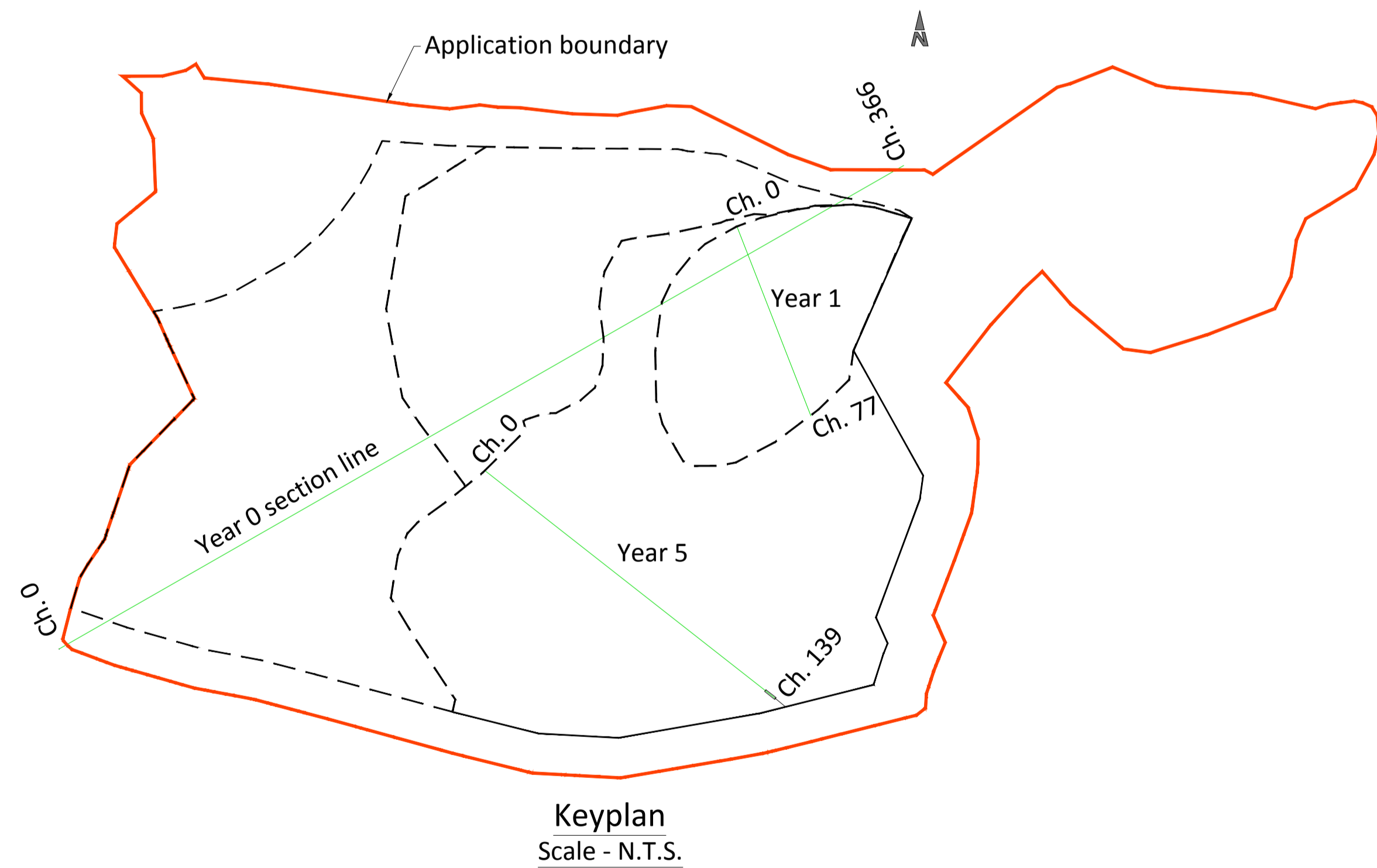
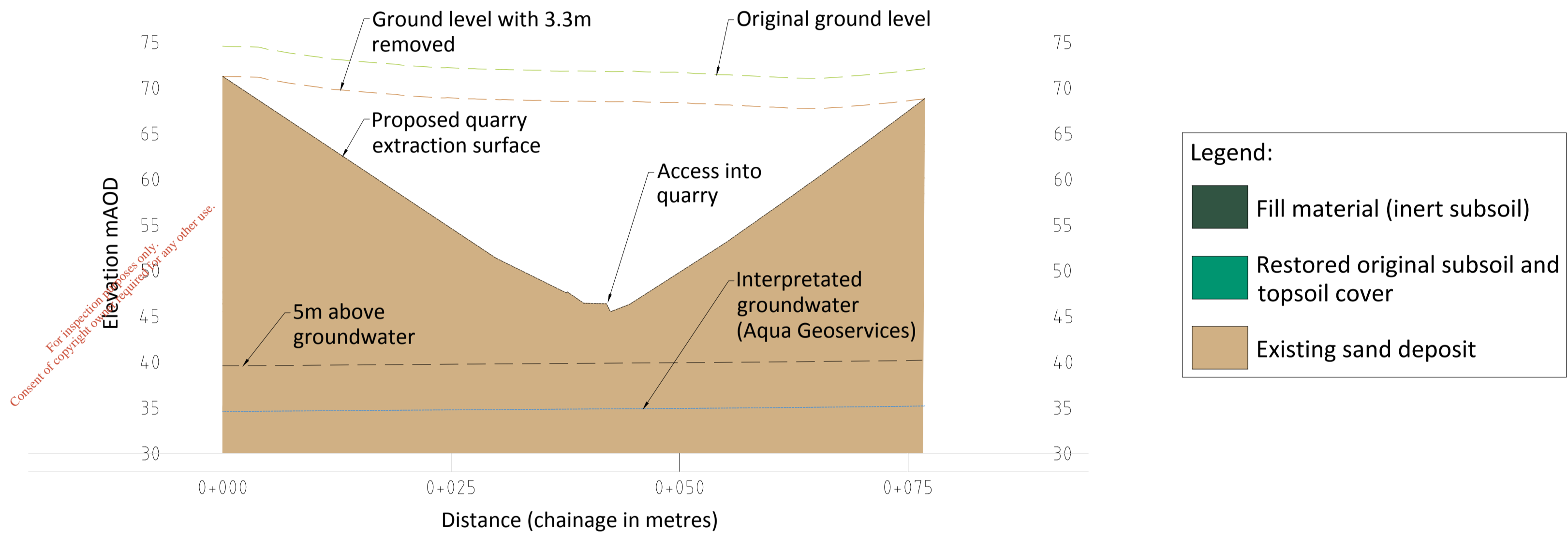

Year 5

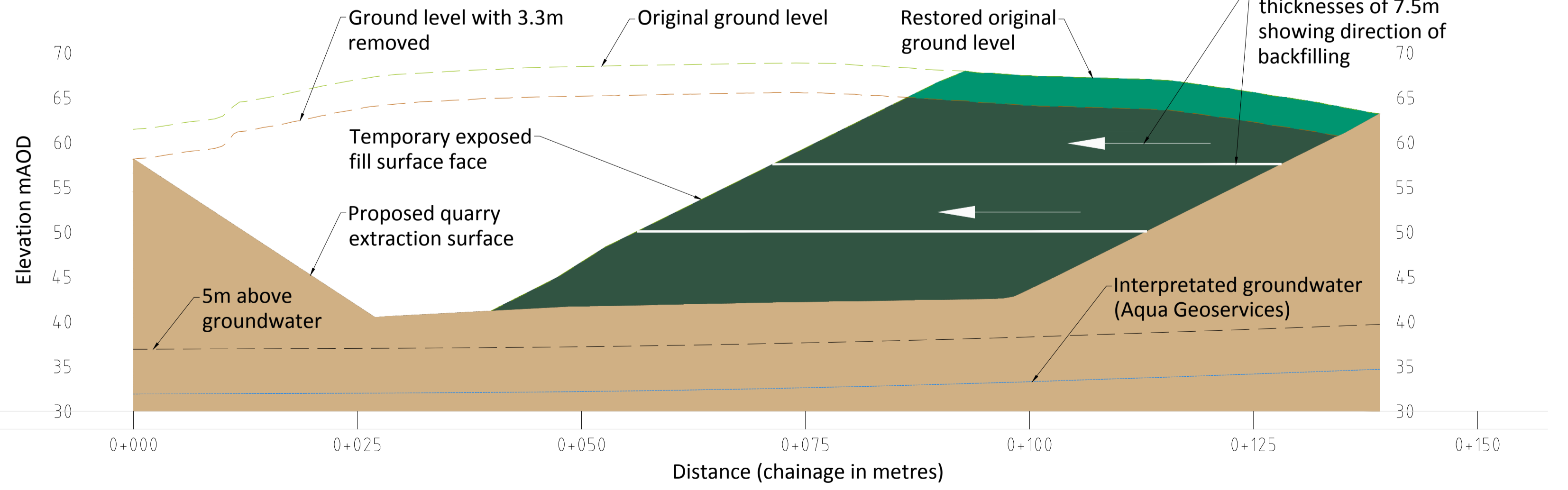

C:\Civil 3D Projects\1708 Ballinroaun Re Design\1708 Sections for Planning\_1.dwg

**AGEC Ltd**  
 The Grainstore  
 Singletons Lane  
 Bagenalstown  
 Carlow  
 R21 XA66 Ireland  
 Tel: +353 59 972 3800  
 Fax: +353 59 972 3793  
 www.agec.ie  
 info@agec.ie

| SCALE: 1:400, 1:500 @ A1 | REV | REV DATE   | REV DETAILS    | - | - | - |
|--------------------------|-----|------------|----------------|---|---|---|
| DATE: 15 Feb 2018        | 0   | 16/11/2017 | For planning   | - | - | - |
| DRAWN: P.O.R.            | 1   | 09/02/2018 | For planning_1 | - | - | - |
| CHECKED: P.J.            | 2   | 15/02/2018 | For planning_2 | - | - | - |
| BASED ON: -              |     |            |                |   |   |   |

Dwg No: 7.3 (1 of 2)

Client:  
**Sean and Michael Kelly**

Job:  
**Proposed Quarry Development at Ballinroaun, Co. Wexford**

Title:  
**Sections**

**NOTES:**

1. ALL LEVELS ARE IN METRES ABOVE ORDNANCE DATUM (AOD).
2. ALL DIMENSIONS ARE IN METRES UNLESS OTHERWISE STATED.
3. THIS DRAWING SHALL BE USED IN CONJUNCTION WITH ALL OTHER RELEVANT DRAWINGS AND NOTES.
4. DO NOT SCALE OFF DRAWING.
5. THE EXTRACTION VOID DOES NOT EXTEND OVER THE ENTIRE APPLICATION BOUNDARY UNTIL YEAR 14 DUE TO THE PHASED BASIS OF THE WORKS.
6. YEARLY BREAKDOWN BASED ON AN APPROXIMATE VOLUME OF EXTRACTION EACH YEAR OF 100,000 TONNES (OR 62,500m<sup>3</sup>) OF MATERIAL.
7. RESTORATION AREAS ARE BASED ON AN APPROXIMATE VOLUME OF RESTORATION OF 80,000 TONNES OF MATERIAL WITH THE RESTORATION PHASE STARTING AT THE BEGINNING OF YEAR 4.
8. SOME TOPSOIL AND ALL OVERBURDEN FROM PROPOSED EXTRACTION AREA WILL BE STORED ON EXISTING QUARRY FLOOR DURING THE FIRST COUPLE OF PHASES OF PROPOSED EXTRACTION WORKS.

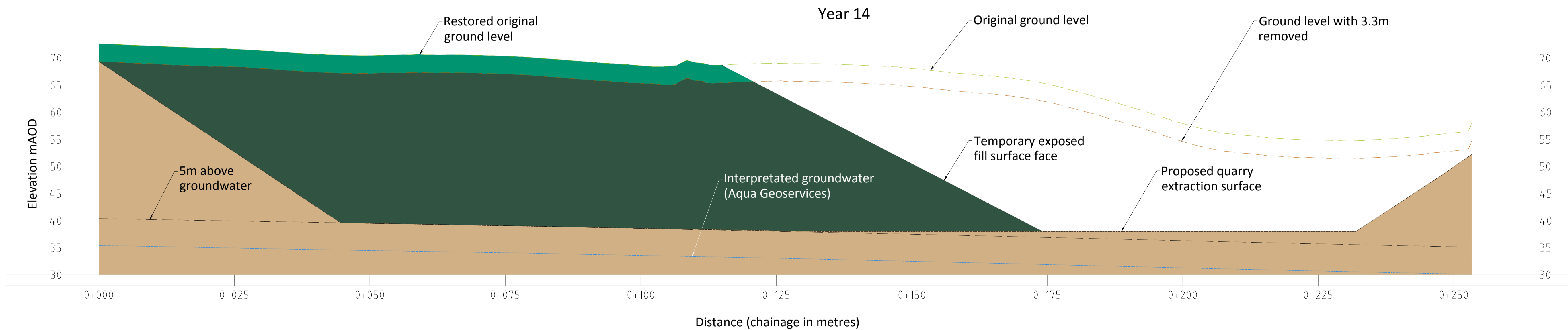
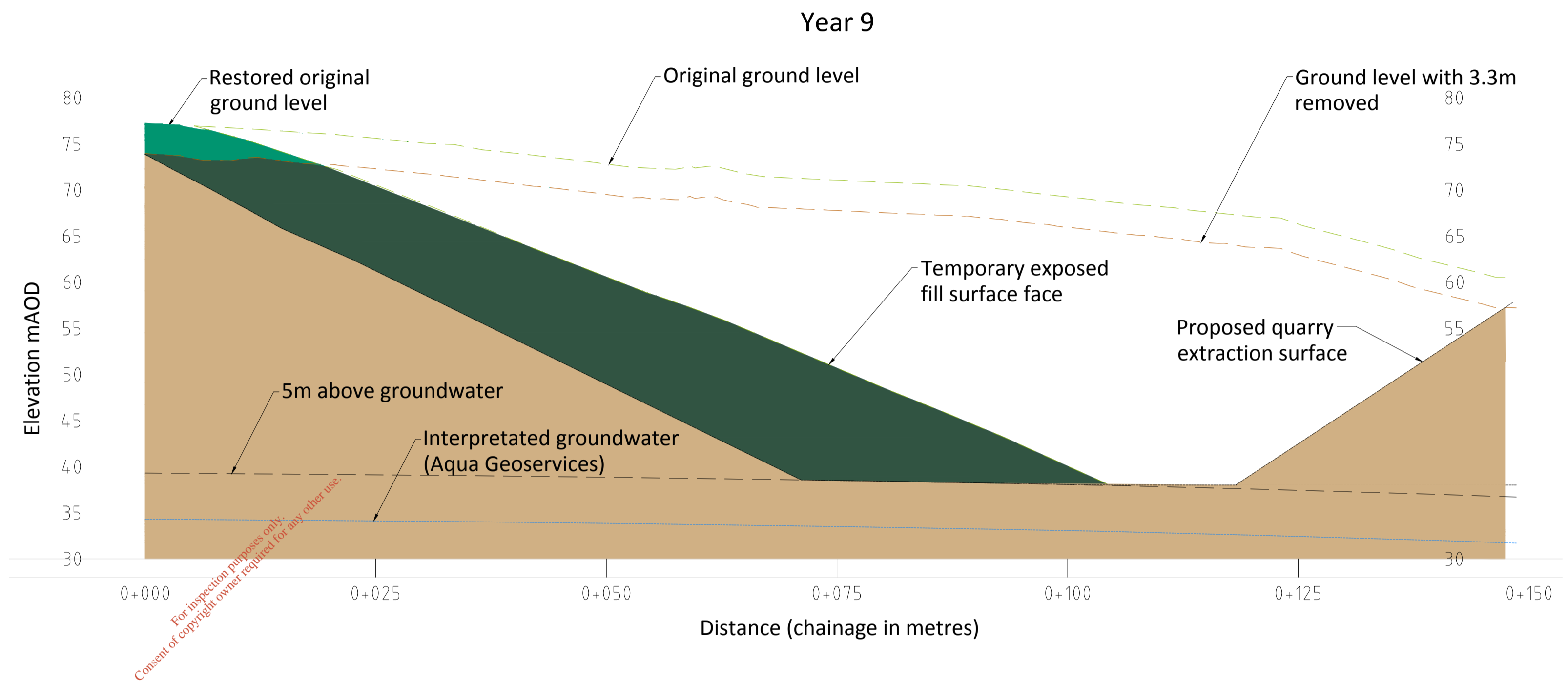
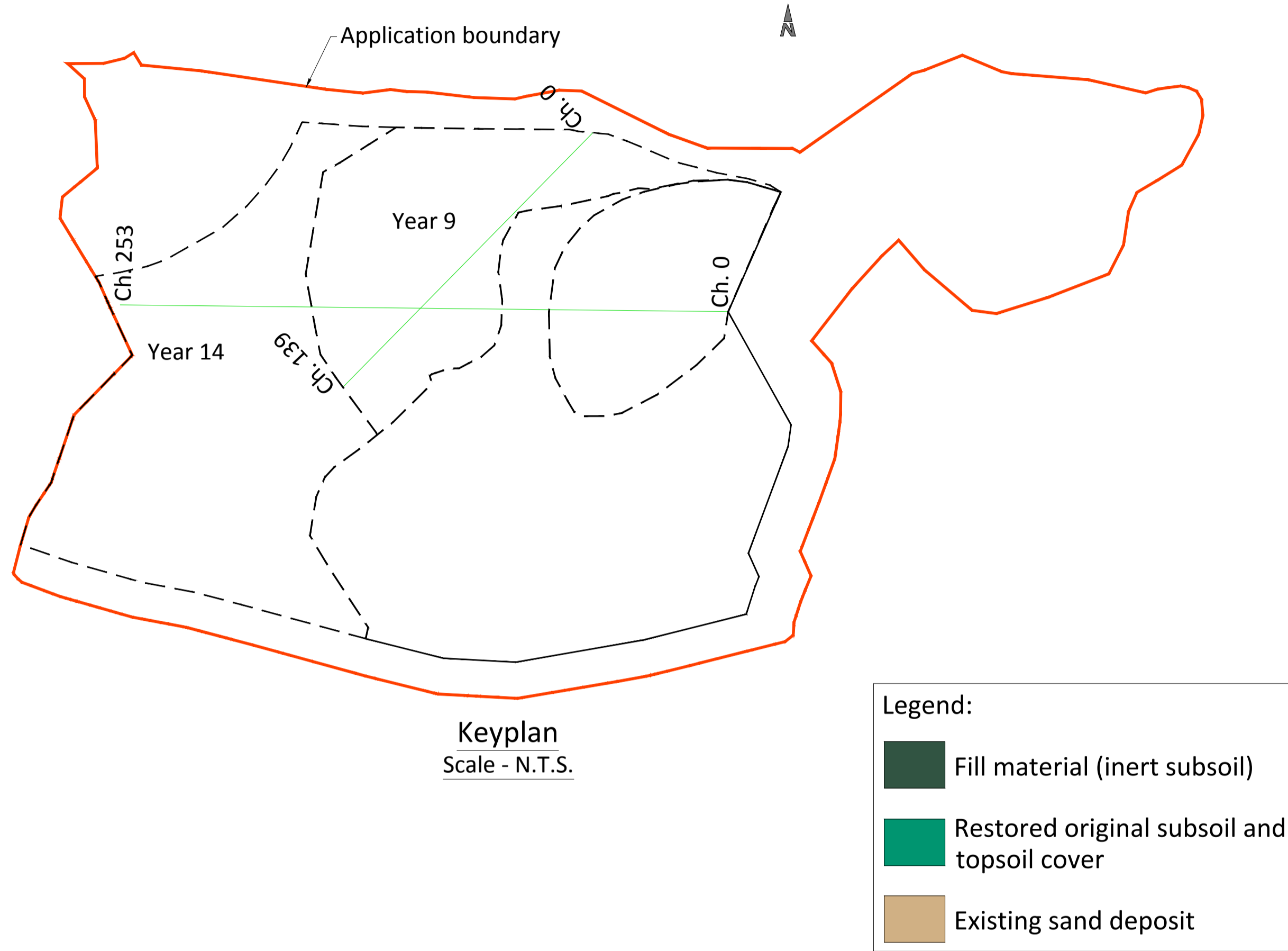

C:\Civil 3D Projects\1708 Ballinroaun Re Design\1708 Sections for Planning\_1.dwg

|   |                   |     |            |                |   |   |                      |  |  |                           |
|---|-------------------|-----|------------|----------------|---|---|----------------------|--|--|---------------------------|
| <b>AGEC Ltd</b><br>The Grainstore<br>Singletons Lane<br>Bagenalstown<br>Carlow<br>R21 XA66 Ireland<br>Tel: +353 59 972 3800<br>Fax: +353 59 972 3793<br>www.aged.ie<br>info@aged.ie | SCALE: 1:400 @ A1 | REV | REV DATE   | REV DETAILS    | - | - | -                    | Client:<br><b>Sean and Michael Kelly</b> | Job:<br><b>Proposed Quarry Development at Ballinroaun, Co. Wexford</b> | Title:<br><b>Sections</b> |
|   | DATE: 15 Feb 2018 | 0   | 16/11/2017 | For planning   | - | - | -                    |  |  |                           |
|   | DRAWN: P.O.R.     | 1   | 09/02/2018 | For planning_1 | - | - | -                    |  |  |                           |
|   | CHECKED: P.J.     | 2   | 15/02/2018 | For planning_2 | - | - | -                    |  |  |                           |
|   | BASED ON: -       |     |            |                |   |   | Dwg No: 7.4 (2 of 2) |  |  |                           |