

Title:
Existing Site Plan

Job:
Proposed Quarry Development
at Ballinrooan, Co. Wexford

Client:
Seán and Michael Kelly

LTR DATE: FROM

24 MAY 2018

BY: KEYPAN N.T.S.

KEYPLAN

N.T.S.

SHEET 1 OF 2

SHEET 2 OF 2

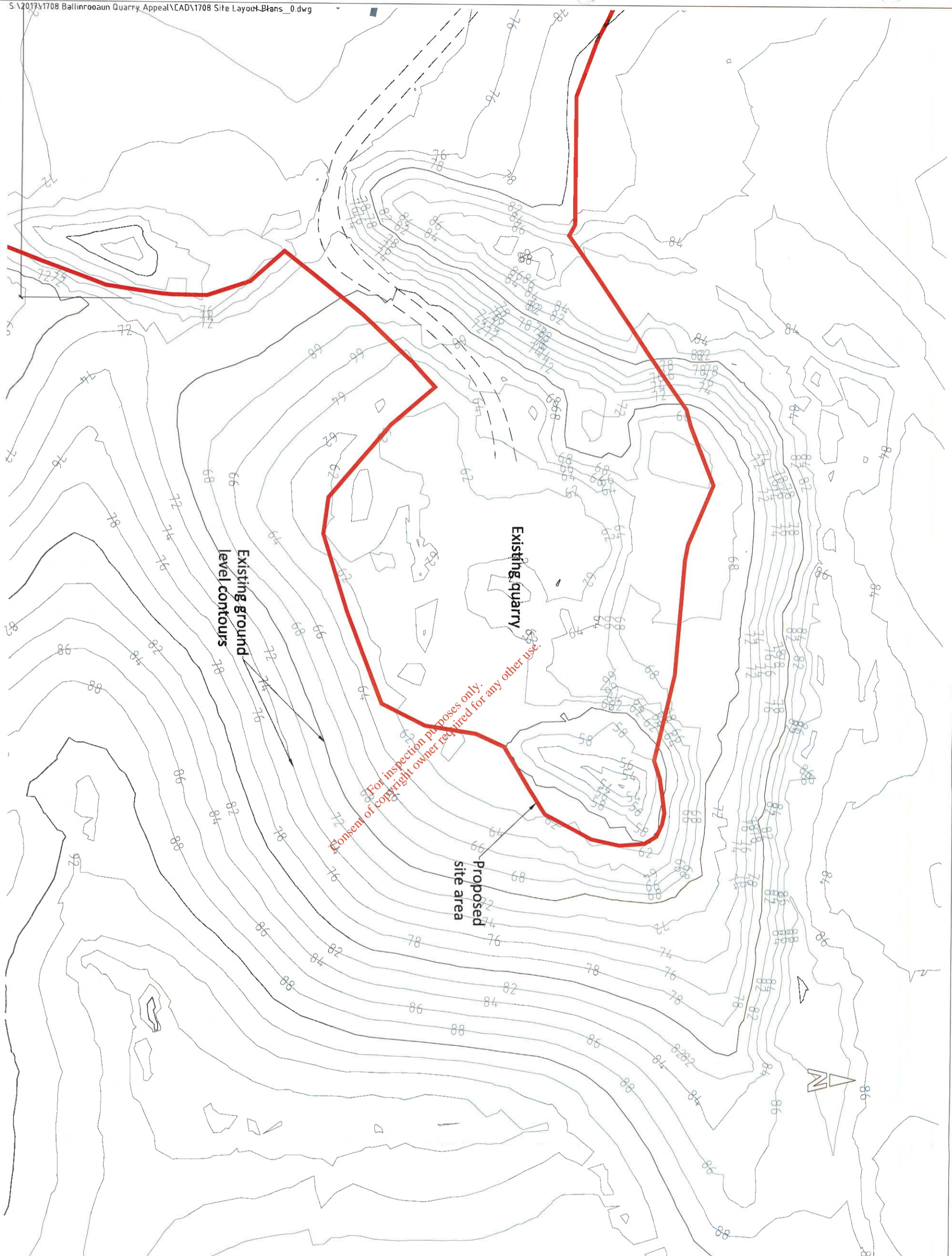

AN BORD PLEANNALA
 TIME _____ BY _____
 24 MAY 2018
 LTR DATE _____ FROM _____
 PL _____

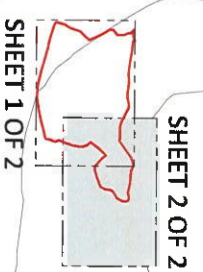

Client:
Sean and Michael Kelly

Job:
**Proposed Quarry Development
at Ballinrooan, Co. Wexford**

Title:
Existing Site Plan

AGEC Ltd, The Grainsstore
 Singletons Lane, Bagenalstown
 Carlow, R21 XA66
 Ireland
 Tel: +353 59 972 3800 Fax: +353 59 972 3793
 www.aged.ie
 info@aged.ie
 DRAWN: P.D.R.
 CHECKED: P.J.
 SCALE: 1:1250 @ A1
 DATE: 16/11/2017
 REV: 0
 REV DATE: 16/11/2017
 REV DETAILS: Issue for planning
 DWG No: 7.1

Client: Sean and Michael Kelly
 Proposed Quarry Development
 at Ballinrooan, Co. Wexford
 Title: Extraction Sequence

YEAR 1

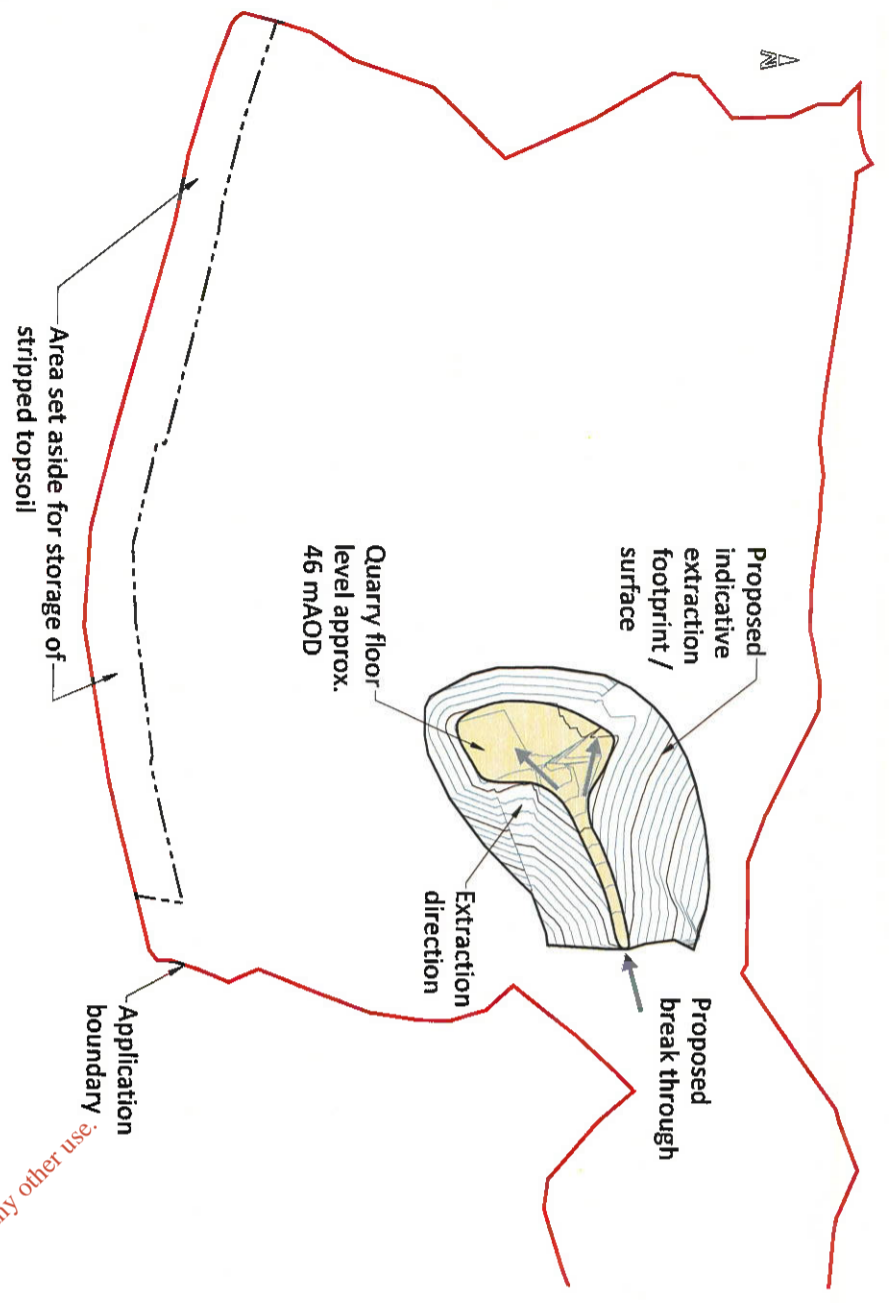

YEAR 9

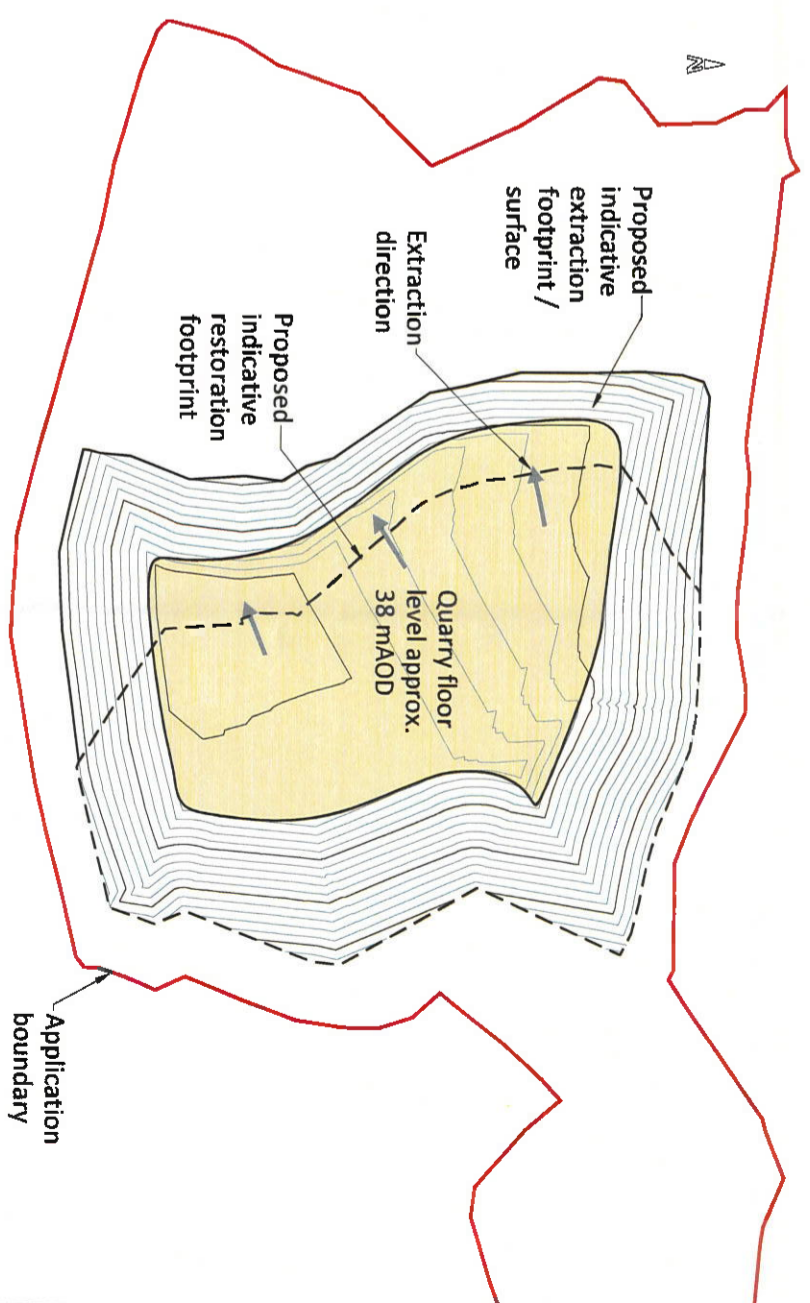

For inspection purposes only.
 Consent of copyright owner required for any other use.

AN BORD PLEANALA
 TIME _____ BY _____
 24 MAY 2018
 LTR DATE _____ FROM _____

YEAR 5

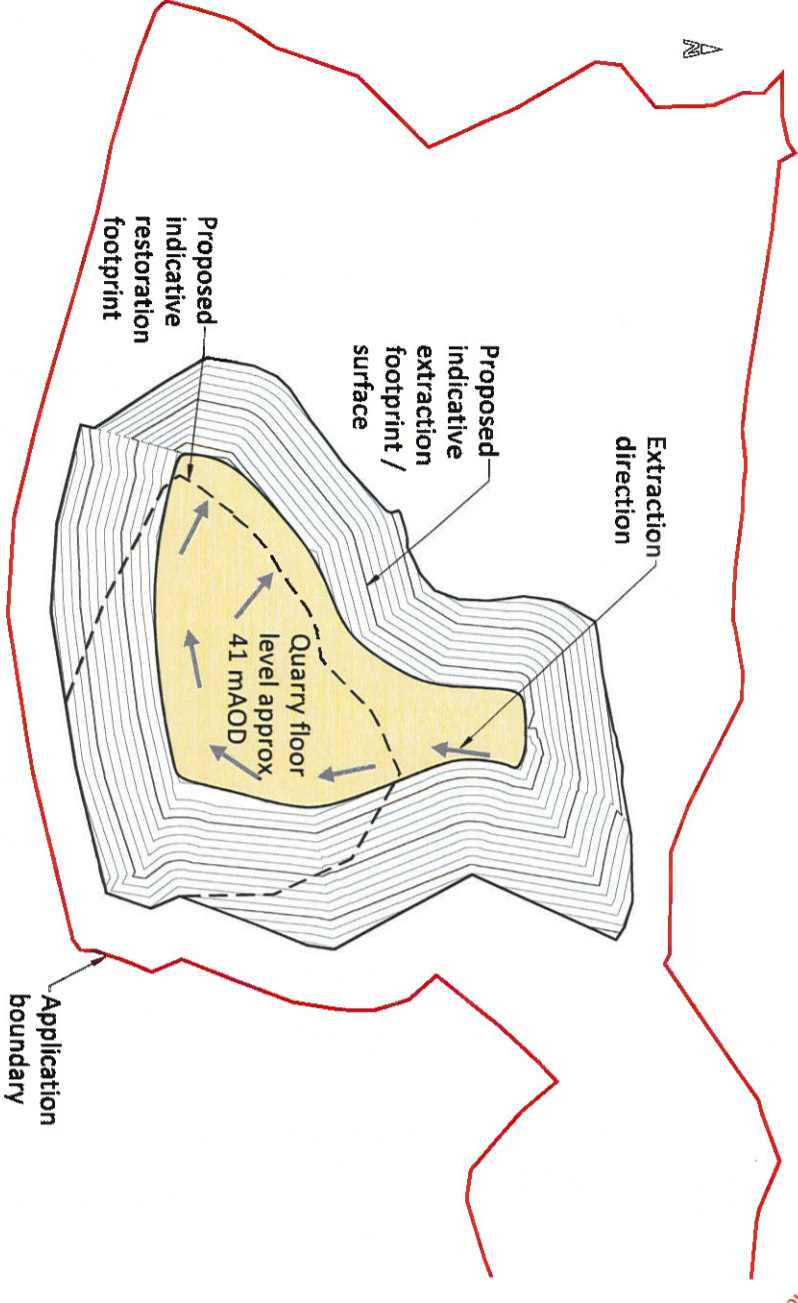

YEAR 14

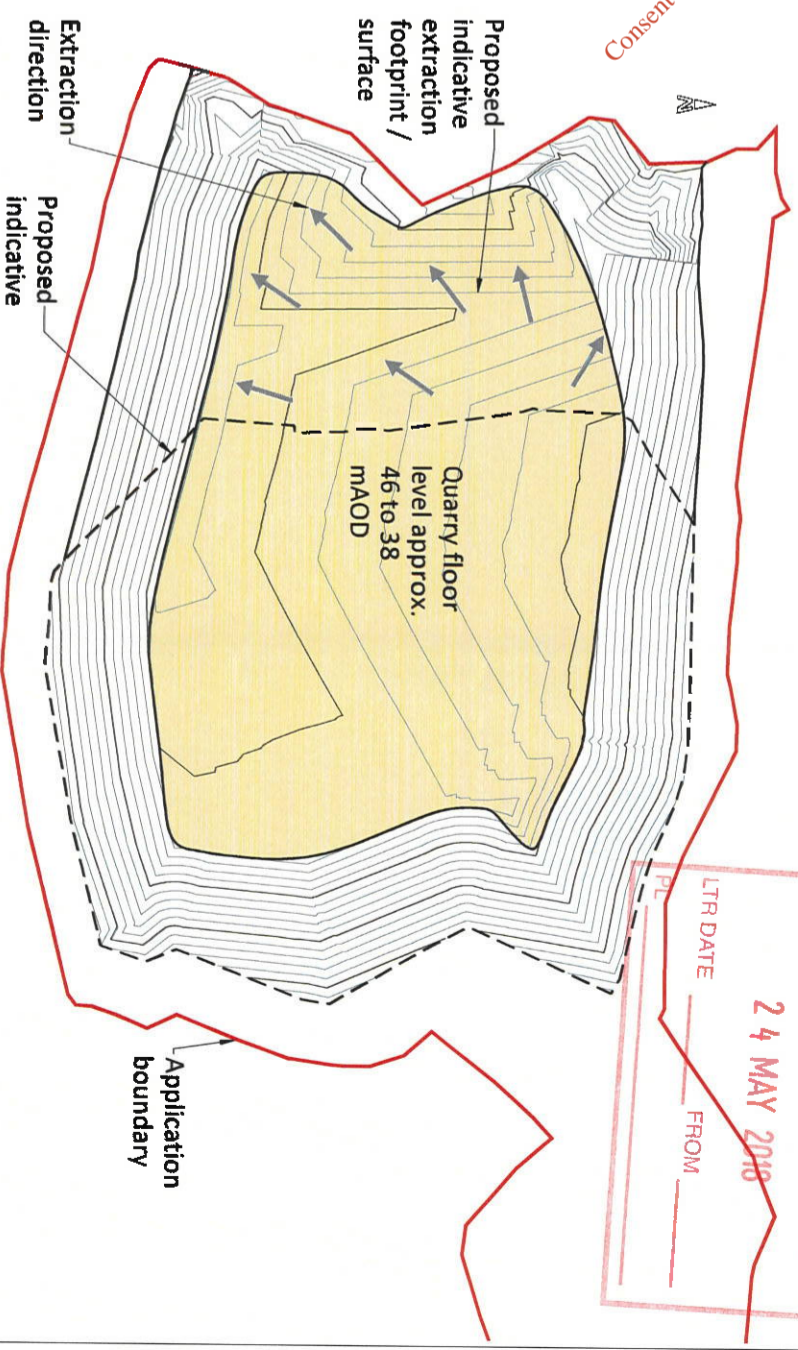

AGEC Ltd, The Grainstore
 Singletons Lane, Bagenalstown
 Carlow, R21 XA66
 Ireland
 Tel: +353 59 972 3800 Fax: +353 59 972 3793
agec
 engineering consultants
 www.agec.ie
 info@agec.ie
 DRAWN: P.J.
 CHECKED: P.J.
 SCALE: 1:250 @ A1
 DATE: 16/11/2017
 REV/REV DATE/REV DETAILS
 0 16/11/2017 Issue for planning
 Dwg No: 7.2
 Client: **Sean and Michael Kelly**
 Job: **Proposed Quarry Development at Ballinrooan, Co. Wexford**
 Title: **Filling Sequence**

YEAR 5

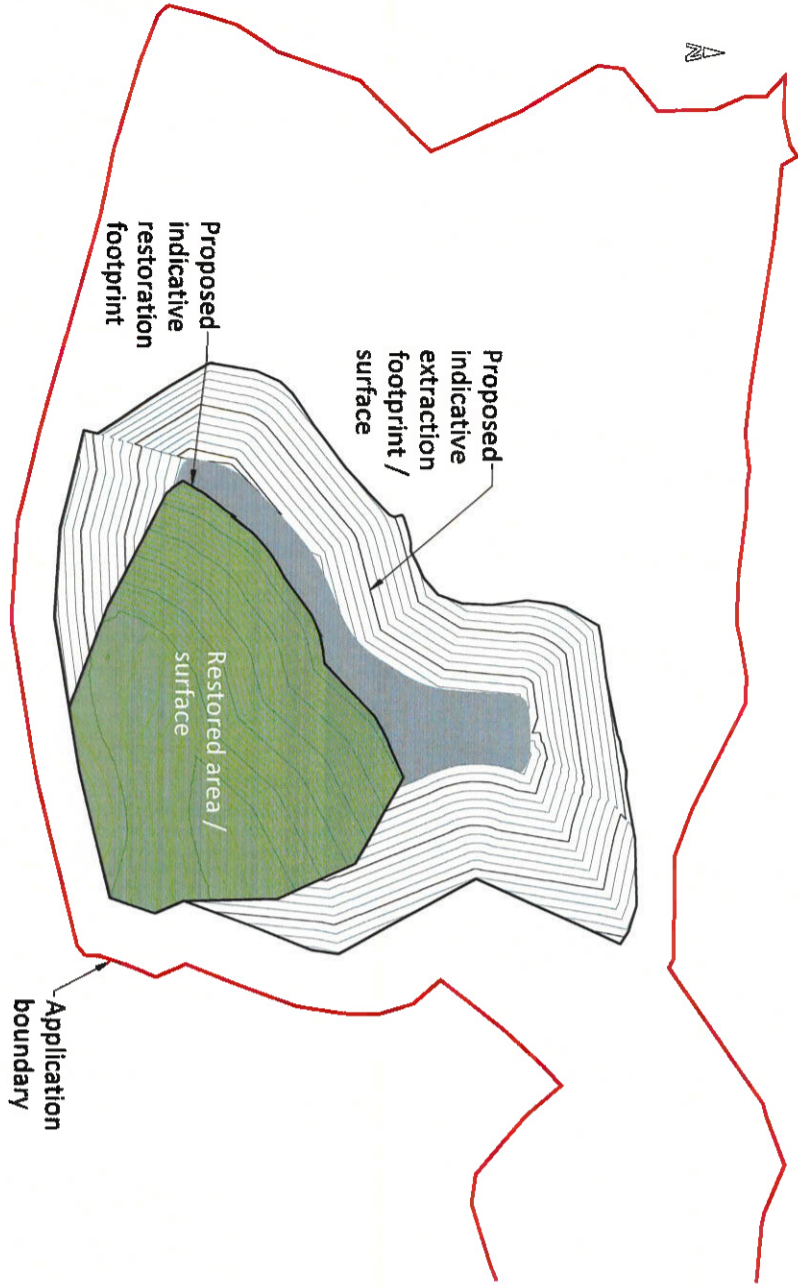

YEAR 1

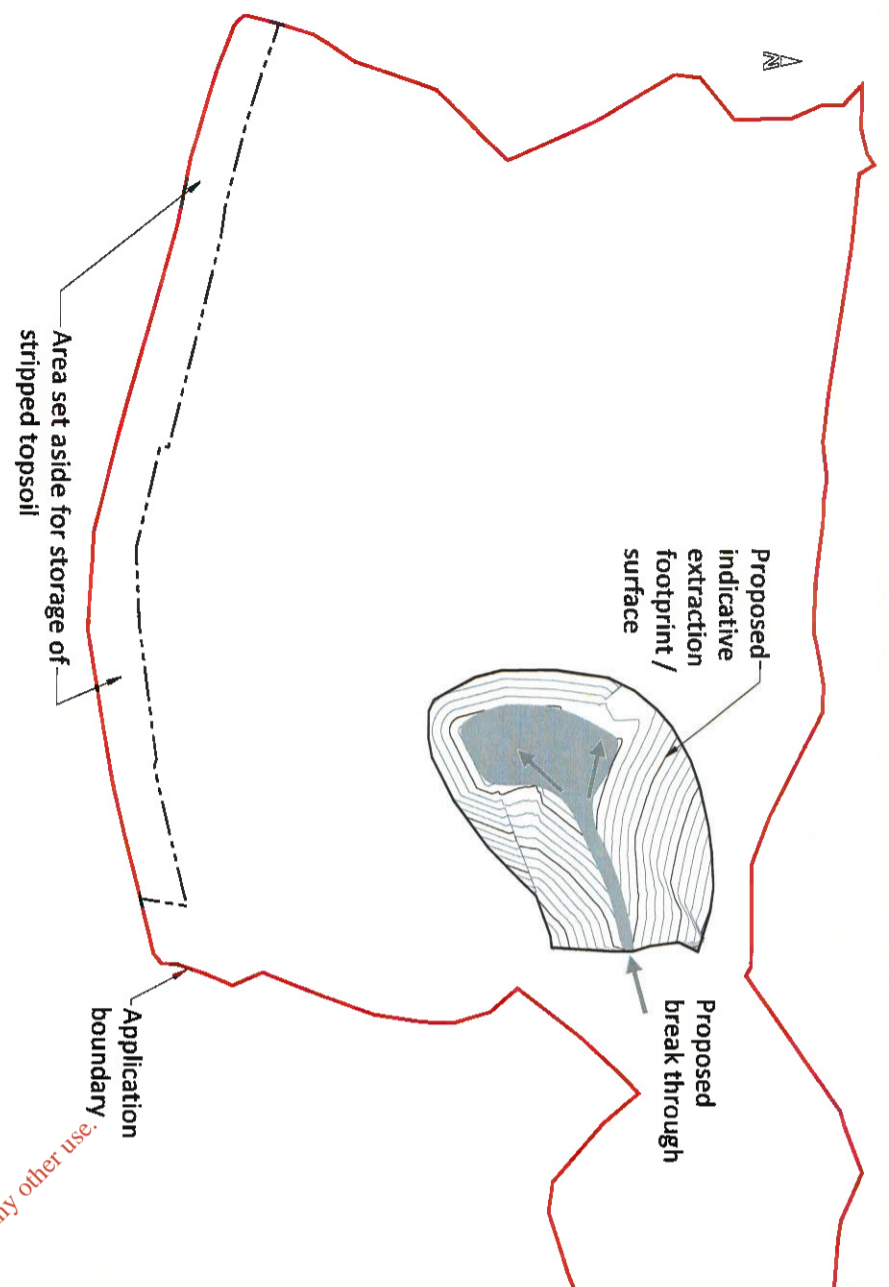

For inspection purposes only.
 Consent of copyright owner required for any other use.

YEAR 9

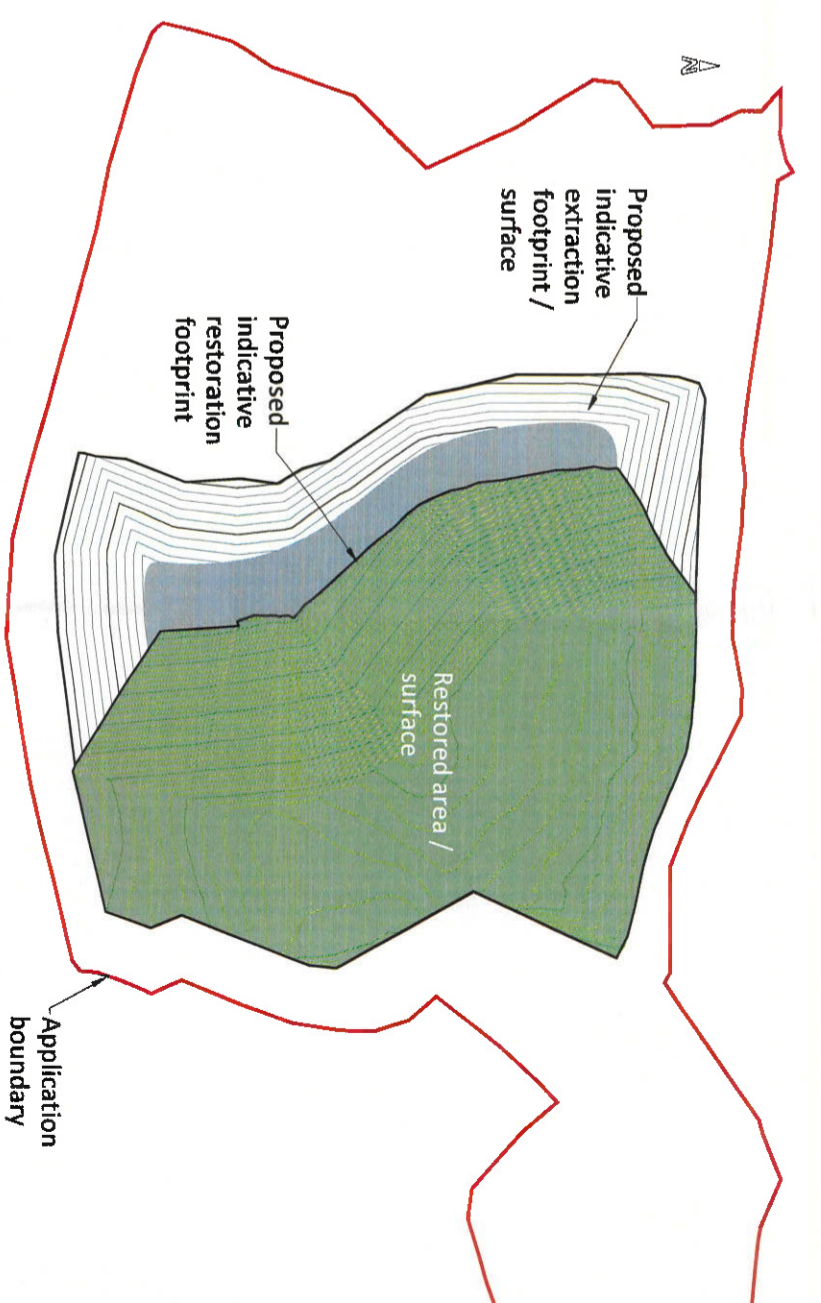

YEAR 14

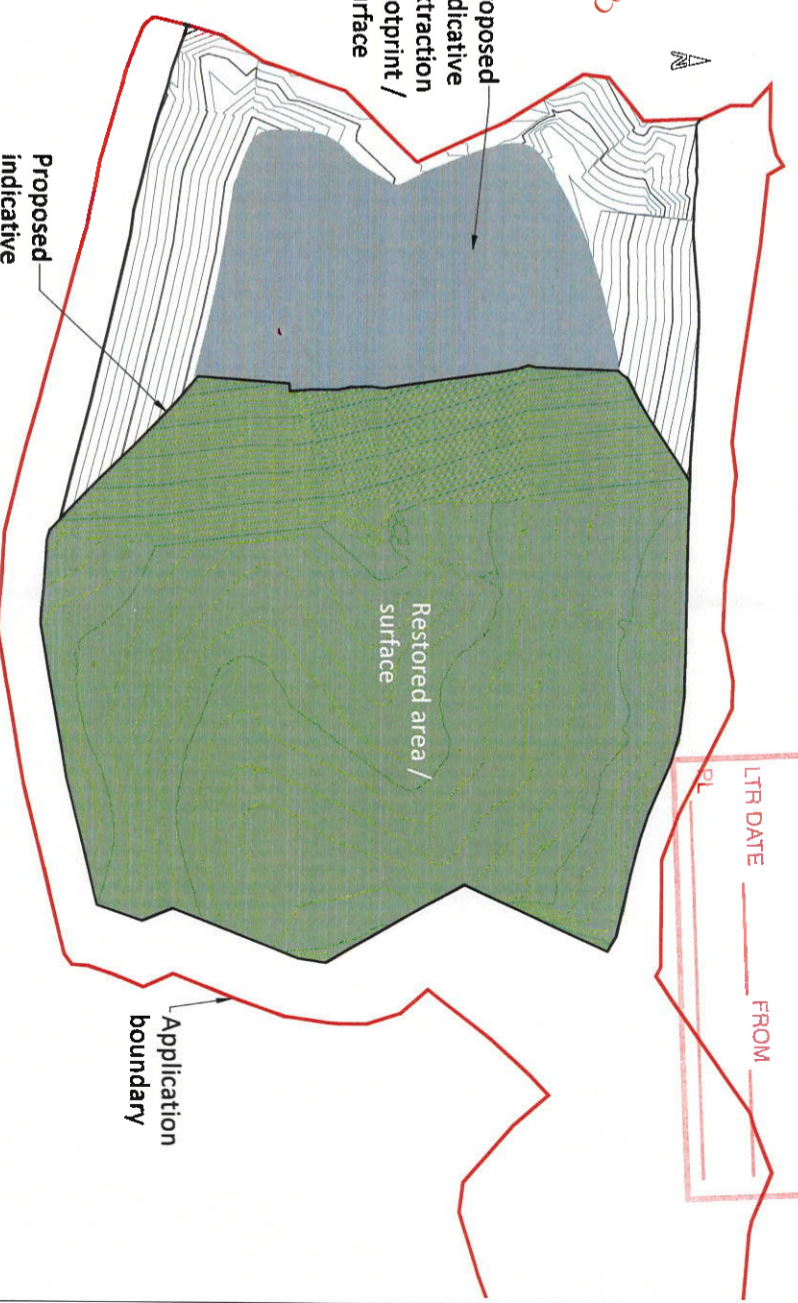

AN BORD PLEANÁLA
 TIME _____ BY _____
 24 MAY 2018
 LTR DATE _____ FROM _____

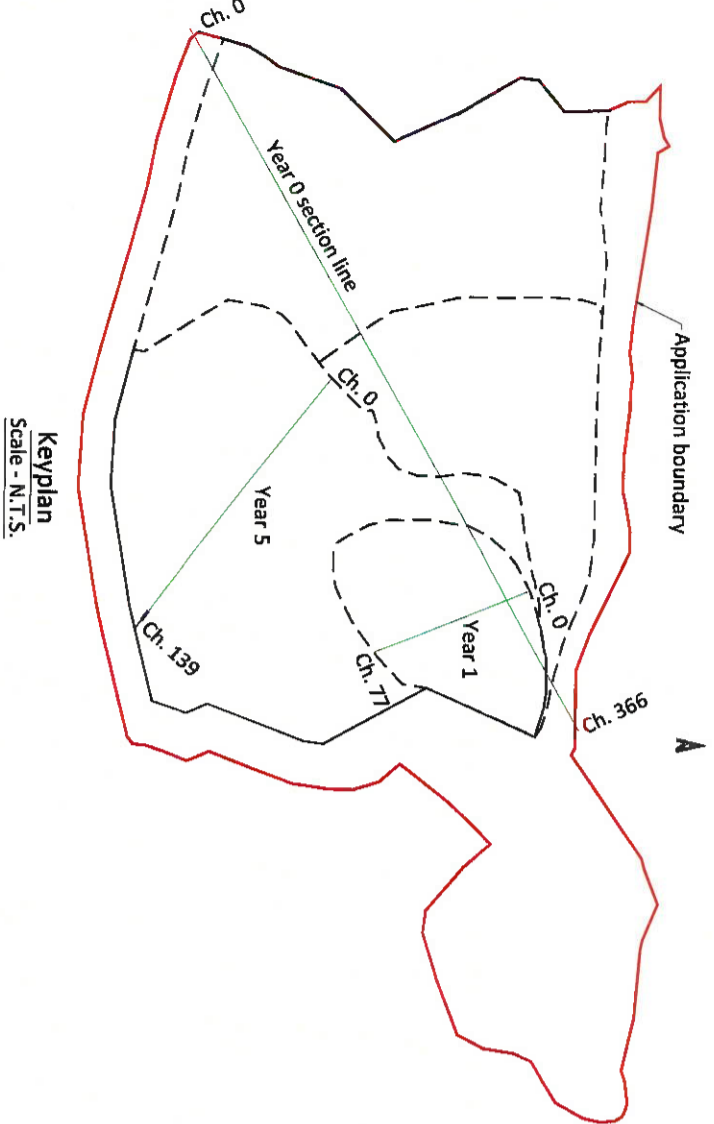
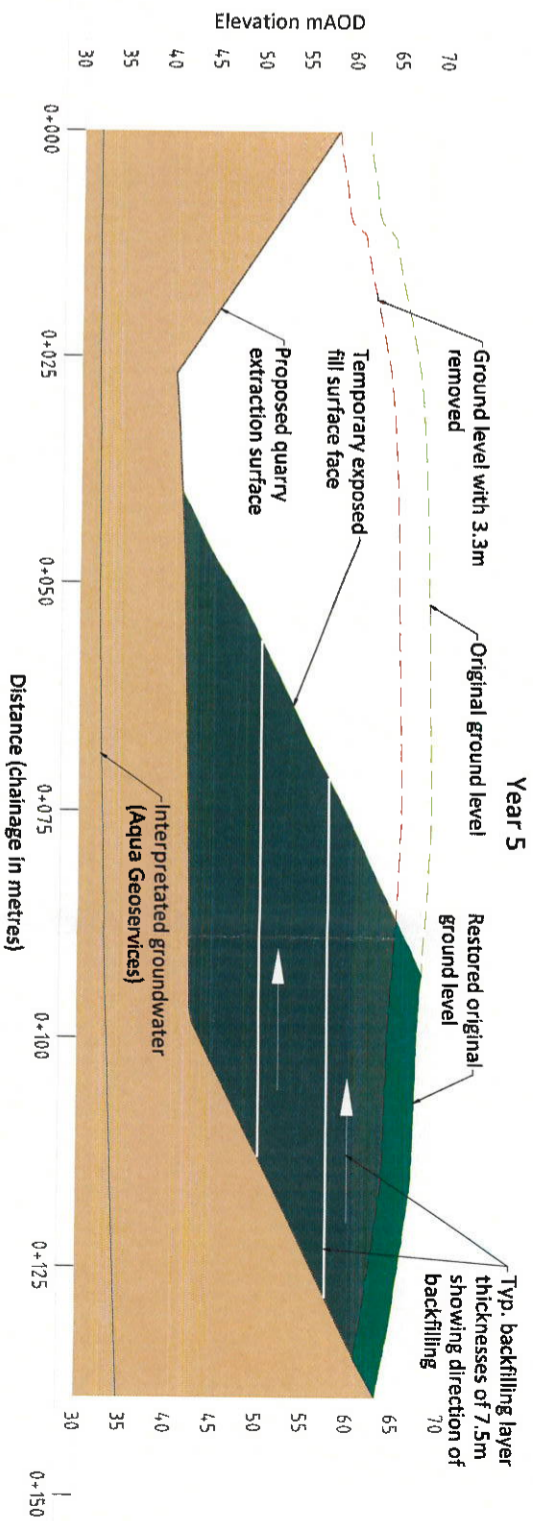
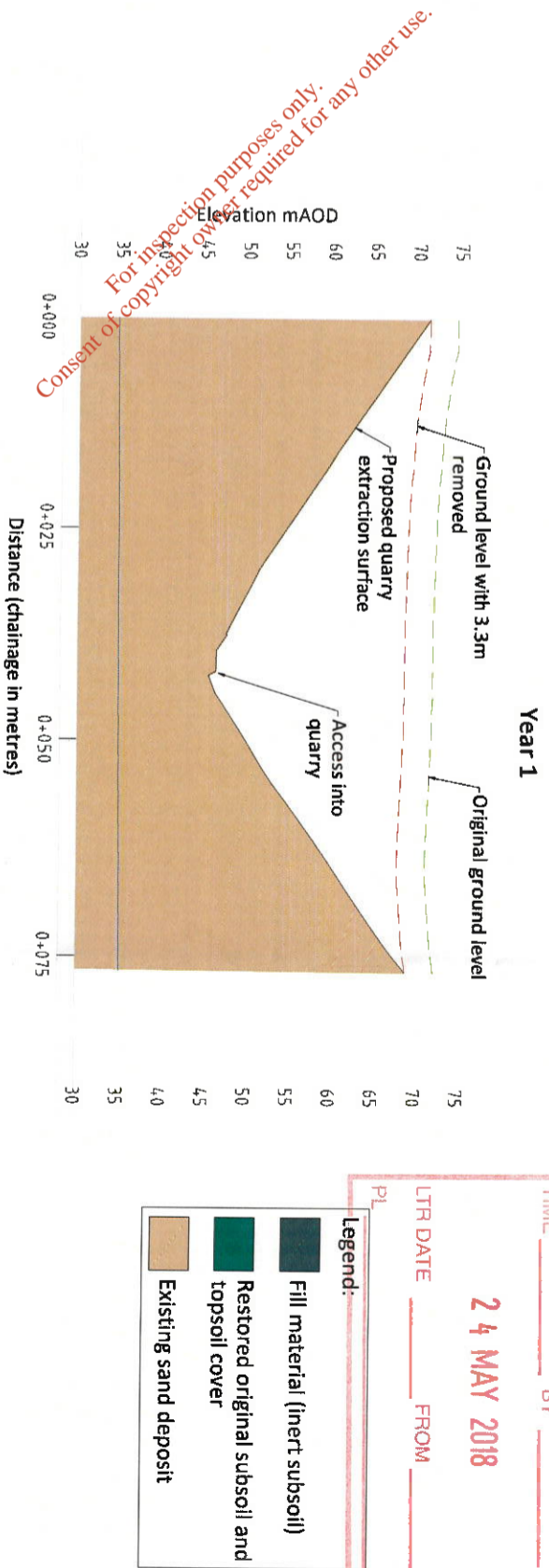
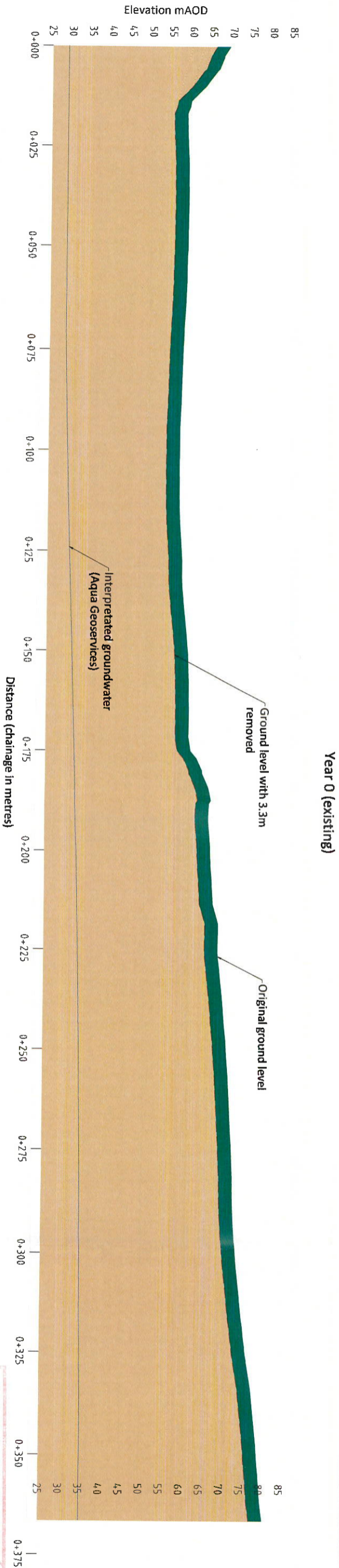

AGEC Ltd
The Grainstore
Singletons Lane
Bagenalstown
Carlow
R21 XA66 Ireland

Tel: +353 59 972 3800
Fax: +353 59 972 3793

www.agec.ie
info@agec.ie

| SCALE | REV | REV DATE | REV DETAILS |
|-------------------|--------------|------------|--------------|
| 1:400, 1:500 @ A1 | 0 | 16/11/2017 | For planning |
| DATE | 16 Nov. 2017 | | |
| DRAWN | P.O.R. | | |
| CHECKED | P.J. | | |
| BASED ON | | | |

Client: Sean and Michael Kelly

Job: Proposed Quarry Development at Ballinrooan, Co. Wexford

Title: Sections

AN BORD PLEANALA
24 MAY 2018

- Legend:
- Fill material (inert subsoil)
 - Restored original subsoil and topsoil cover
 - Existing sand deposit

For inspection purposes only.
Consent of copyright owner required for any other use.

AN BORD PLEANÁLA
 TIME _____ BY _____
24 MAY 2018
 LTR DATE _____ FROM _____
 PL _____

- NOTES:**
1. ALL LEVELS ARE IN METRES ABOVE ORDNANCE DATUM (AOD).
 2. ALL DIMENSIONS ARE IN METRES UNLESS OTHERWISE STATED.
 3. THIS DRAWING SHALL BE USED IN CONJUNCTION WITH ALL OTHER RELEVANT DRAWINGS AND NOTES.
 4. DO NOT SCALE OFF DRAWING.
 5. THE EXTRACTION VOID DOES NOT EXTEND OVER THE ENTIRE APPLICATION BOUNDARY UNTIL YEAR 14, DUE TO THE PHASED BASIS OF THE WORKS.
 6. YEARLY BREAKDOWN BASED ON AN APPROXIMATE VOLUME OF EXTRACTION EACH YEAR OF 100,000 TONNES (OR 62,500m³) OF MATERIAL.
 7. RESTORATION AREAS ARE BASED ON AN APPROXIMATE VOLUME OF RESTORATION OF 80,000 TONNES OF MATERIAL WITH THE RESTORATION PHASE STARTING AT THE BEGINNING OF YEAR 4.
 8. SOME TOPSOIL AND ALL OVERBURDEN FROM PROPOSED EXTRACTION AREA WILL BE STORED ON EXISTING QUARRY FLOOR DURING THE FIRST COUPLE OF PHASES OF PROPOSED EXTRACTION WORKS.

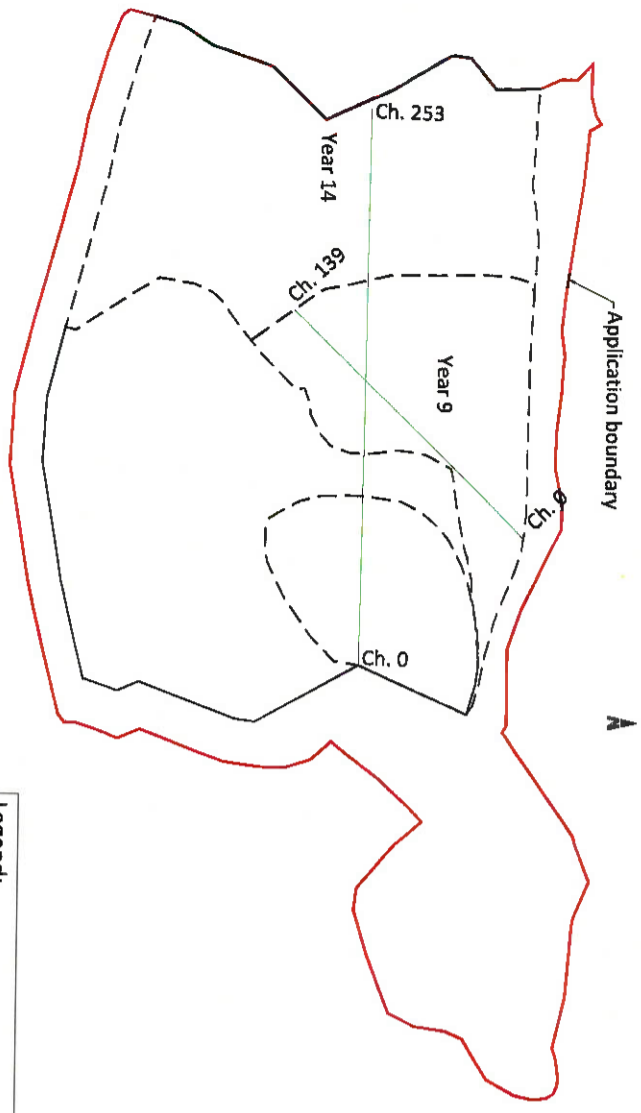

Legend:

- Fill material (inert subsoil)
- Restored original subsoil and topsoil cover
- Existing sand deposit

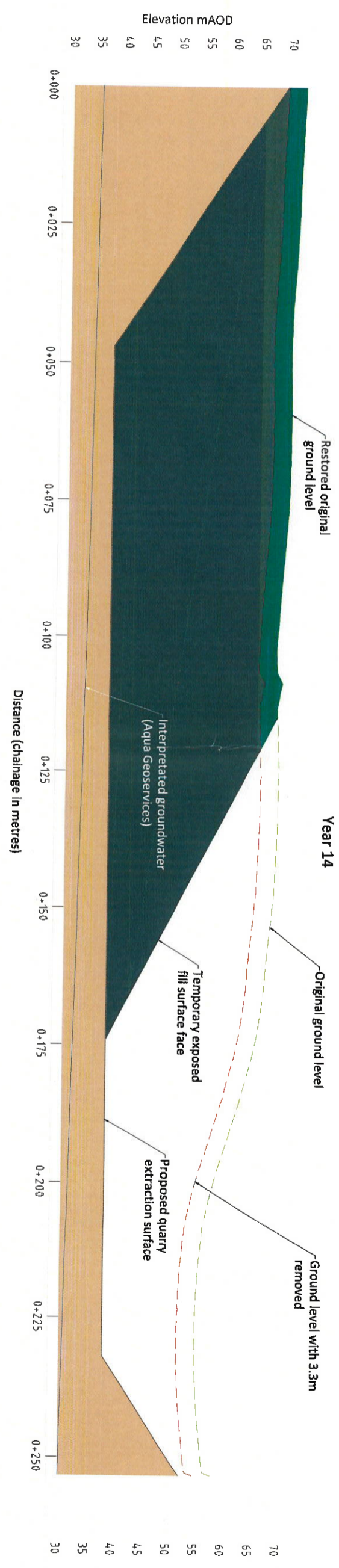
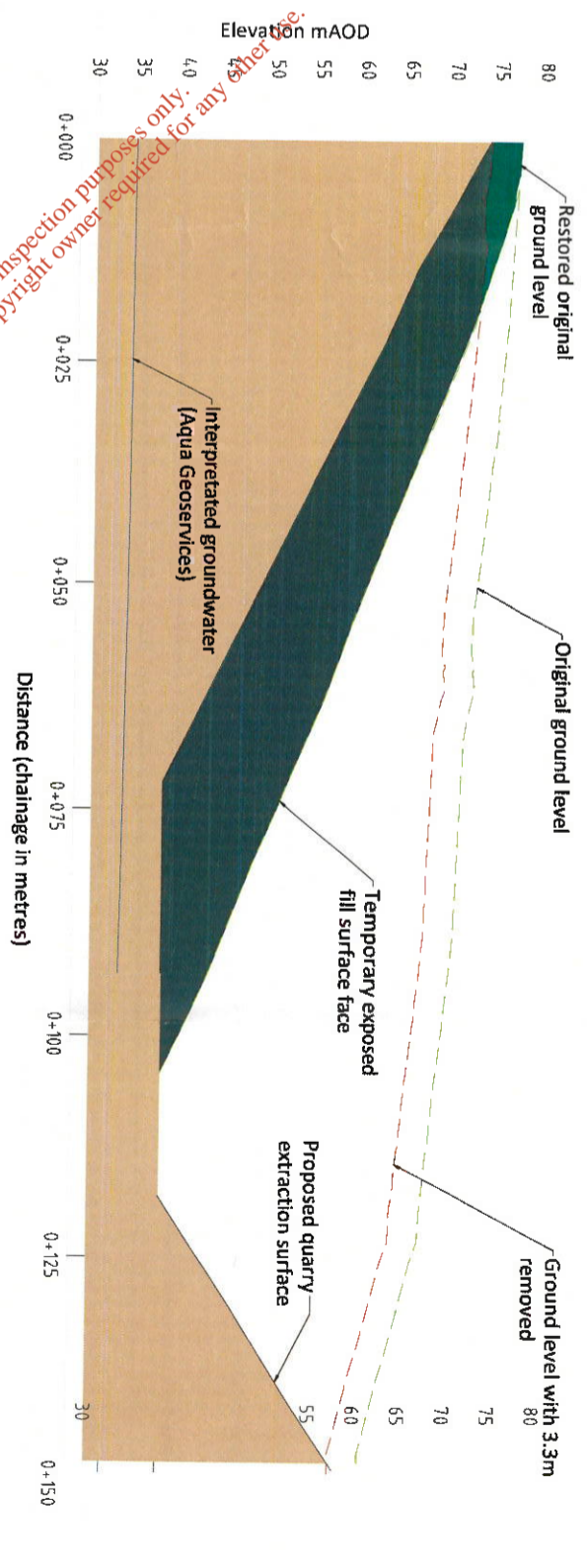

For inspection purposes only. Consent of copyright owner required for any other use.

| <p>AGEC Ltd The Grainstore Singletons Lane Bagenalstown Carlow R21 XA66 Ireland</p> <p>agcc <small>original consultants</small> original consultants</p> <p>Tel: +353 59 972 3800 Fax: +353 59 972 3793</p> <p>www.agec.ie info@agcc.ie</p> | <table border="1" style="width: 100%; border-collapse: collapse;"> <thead> <tr> <th>SCALE: 1:400 @ A1</th> <th>REV</th> <th>REV DATE</th> <th>REV DETAILS</th> </tr> </thead> <tbody> <tr> <td>DATE: 16 Nov 2017</td> <td>0</td> <td>16/11/2017</td> <td>For planning</td> </tr> <tr> <td>DRAWN: P.O.R.</td> <td>-</td> <td>-</td> <td>-</td> </tr> <tr> <td>CHECKED: P.J.</td> <td>-</td> <td>-</td> <td>-</td> </tr> <tr> <td>BASED ON: -</td> <td>-</td> <td>-</td> <td>-</td> </tr> </tbody> </table> | SCALE: 1:400 @ A1 | REV | REV DATE | REV DETAILS | DATE: 16 Nov 2017 | 0 | 16/11/2017 | For planning | DRAWN: P.O.R. | - | - | - | CHECKED: P.J. | - | - | - | BASED ON: - | - | - | - | <p>Client: Sean and Michael Kelly</p> <p>Job: Proposed Quarry Development at Ballinroaun, Co. Wexford</p> <p>Title: Sections</p> |
|--|---|-------------------|--------------|----------|-------------|-------------------|---|------------|--------------|---------------|---|---|---|---------------|---|---|---|-------------|---|---|---|--|
| SCALE: 1:400 @ A1 | REV | REV DATE | REV DETAILS | | | | | | | | | | | | | | | | | | | |
| DATE: 16 Nov 2017 | 0 | 16/11/2017 | For planning | | | | | | | | | | | | | | | | | | | |
| DRAWN: P.O.R. | - | - | - | | | | | | | | | | | | | | | | | | | |
| CHECKED: P.J. | - | - | - | | | | | | | | | | | | | | | | | | | |
| BASED ON: - | - | - | - | | | | | | | | | | | | | | | | | | | |