



# Restoration of Bay Lane Quarry

## Planning book of drawings

March 2019



## Bay Lane Soil Recovery Facility drawing register

- Map 1 - Location map
- Map 2 - Utilities map
- Drawing 3 – Site outline
- Drawing 4 - Proposed site plan layout
- Drawing 5 - Proposed site plan layout @ 1:500
- Drawing 6A - Phasing plan Phases 1 & 2
- Drawing 6B - Phasing plan Phase 3
- Drawing 6C - Phasing plan Phase 4
- Drawing 7 - Landscaping Restoration Plan
- Drawing 8 - noise monitoring locations
- Drawing 9 - Proposed wheel-wash details
- Drawing 10 - Proposed storage container
- Drawing 11 - Proposed managers office & staff welfare facilities
- Drawing 12 - Proposed weighbridge plan & elevations
- Drawing 13 - Proposed weighbridge office plan & elevations
- Drawing 14A - Drainage A – site location
- Drawing 14B - Drainage B – site layout
- Drawing 14C - Drainage C – site drainage systems layout
- Drawing 15A - Proposed Drainage Layout - Phase 1
- Drawing 15B - Proposed Drainage Layout - Phase 2
- Drawing 15C - Proposed Drainage Layout - Phase 3
- Drawing 16 – All sampling locations





### Legend

- Site Boundary
- Adjoining Lands Owned
- Site Notice
- River

ESB Cable Network

Low-Medium Voltage

- LV Three Phase Overhead
- MV Three Phase Overhead

High Voltage

- 110kV Overhead
- 220kV Overhead
- 38kV Overhead

**Client**

GLV Bay Lane Limited

**Project**

BAY LANE SOIL RECOVERY FACILITY

**Title**

Location Map

OSI: 3062\_A, 3062\_B

West Pier Business Campus,  
Dun Laoghaire,  
Co Dublin,  
Ireland.

Tel: +353 (0) 1 4882900  
Fax: +353 (0) 1 2835676  
Email: ireland@rpsgroup.com  
Web Page: rpsgroup.com/ireland

**Issue Details**

Drawn By: NC	Project No. MDR1499
Checked By: XXX	File Ref: MDR1499Arp002D01
Approved By: XXX	Drawing No. Rev:
Date: 28/02/2019	Arp002 D01

**NOTE:** 1. This drawing is the property of RPS Group Ltd. It is a confidential document and must not be copied, used, or its contents divulged without prior written consent.  
2. All levels are referred to Ordnance Datum, Mean Head.  
3. Ordnance Survey Ireland Licence EN 0005019  
©Copyright Government of Ireland.



### Legend

- ▬ Site Boundary
- ▬ Adjoining Lands Owned
- Site Notice
- ▬ River
- GNI Gas Network
  - ▬ Low Pressure Distribution
  - ▬ Medium Pressure Distribution
  - ▬ High Pressure Transmission
- IW Data
  - - - Water Main
- ESB Cable Network
  - Low-Medium Voltage**
    - ▬ LV Three Phase Overhead
    - - - LV Underground
    - ▬ MV Three Phase Overhead
    - - - MV Underground
  - High Voltage**
    - ▬ 110kV Overhead
    - - - 110kV Underground
    - ▬ 220kV Overhead
    - - - 220kV Underground
    - ▬ 38kV Overhead
    - - - 38kV Underground

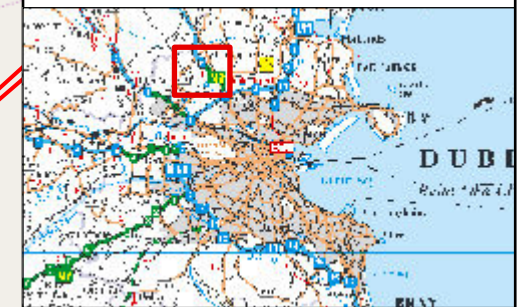

**Client**  
GLV Bay Lane Limited

**Project**  
BAY LANE SOIL RECOVERY FACILITY

**Title**  
Utilities Map

OSI: 3062\_A, 3062\_B

RPS

West Pier Business Campus,  
Dun Laoghaire,  
Co Dublin,  
Ireland.

Tel: +353 (0) 1 4882900  
Fax: +353 (0) 1 2835676  
Email: ireland@rpsgroup.com  
Web Page: rpsgroup.com/ireland

Issue Details			
Drawn By:	NC	Project No.:	MDR1499
Checked By:	XXX	File Ref:	MDR1499Arcp003D01
Approved By:	XXX	Drawing No.:	Rev:
Scale:	1:5,500 @ A3	Arcp003	D01
Date:	28/02/2019		

**NOTE:** 1. This drawing is the property of RPS Group Ltd. It is a confidential document and must not be copied, used, or its contents divulged without prior written consent.  
2. All levels are referred to Ordnance Datum, Mean Sea Level.  
3. Ordnance Survey Ireland Licence EN 0005019  
©Copyright Government of Ireland.



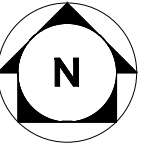

### LEGEND

- Application Area
- Adjoining lands within the ownership of the applicant

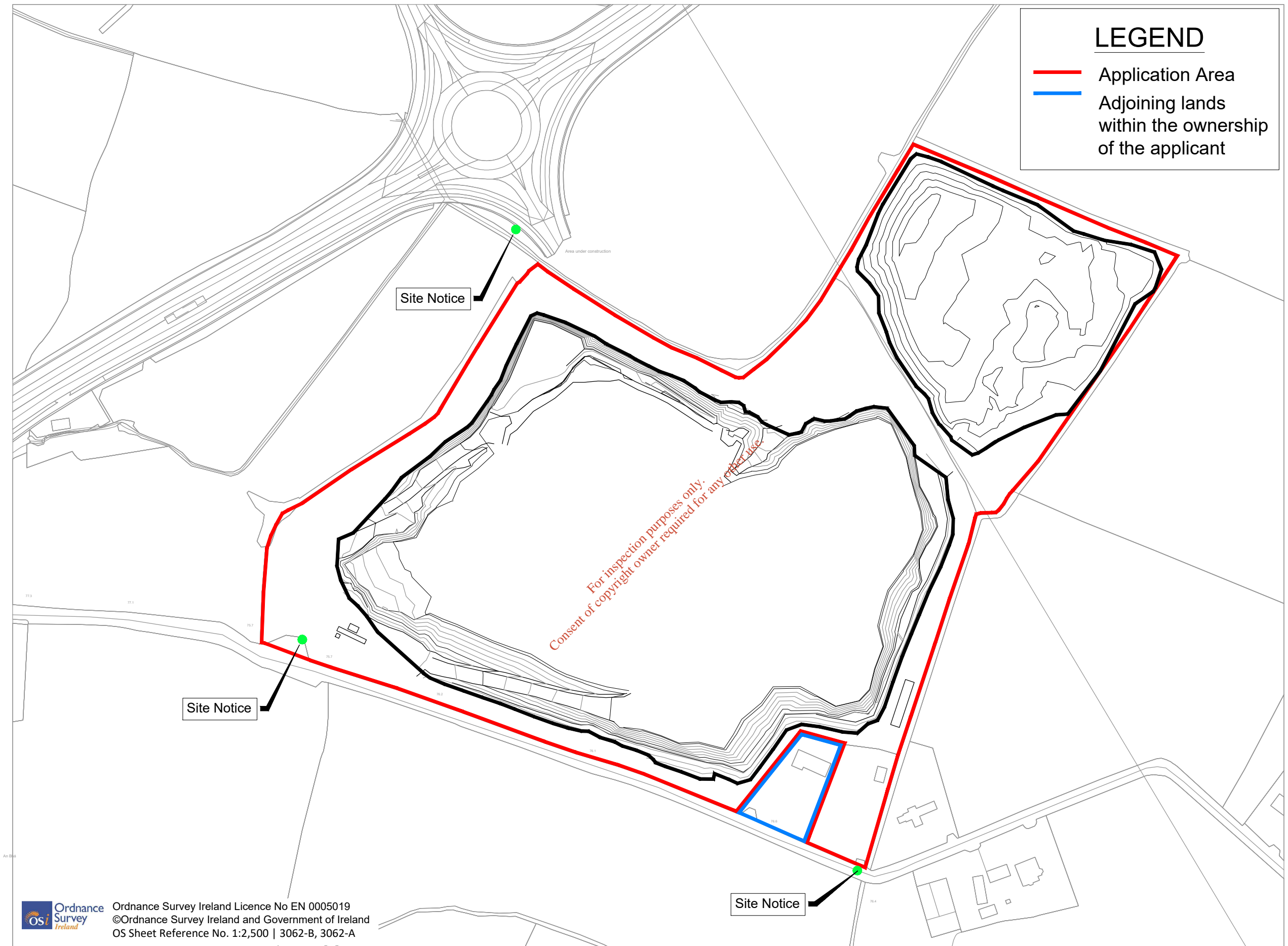

Ordnance Survey Ireland Licence No EN 0005019  
 ©Ordnance Survey Ireland and Government of Ireland  
 OS Sheet Reference No. 1:2,500 | 3062-B, 3062-A

R:\MDR\1499 - Bay Lane Proposed Recovery Facility\8.0 Drawings\EPA WL application drawings\MDR 1499DG0003F01.dwg

Client

**General Notes**

- (i) This drawing is the property of RPS Consulting Engineers, it is a confidential document and must not be copied, used, or its content divulged without prior written consent.
- (ii) All Levels refer to Ordnance Survey Datum, Malin Head.
- (iii) DO NOT SCALE, use figured dimensions only, if in doubt ask.
- (iv) Hard copies, dwf and pdf will form a controlled issue of the drawing. All other formats (dwg etc) are deemed to be an uncontrolled issue and any work carried out based on these files is at the recipients own risk. RPS will not accept any responsibility for any errors from the use of these files, either by human error by the recipient, listing of the un-dimensioned measurements, compatibility with the recipients software, and any errors arising when these files are used to aid the recipients drawing production, or setting out on site.

No.	Date	Drawn	Checked	App
F01	Mar'19	RH	CMG	CMG
D01	Feb'19	RH	CMG	CMG
		DM	CMG	



West Pier  
 Business Campus  
 Dun Laoghaire  
 Co Dublin

T +353 1 4882900  
 F +353 1 2835676  
 W [www.rpsgroup.com/ireland](http://www.rpsgroup.com/ireland)  
 E [ireland@rpsgroup.com](mailto:ireland@rpsgroup.com)

Drawn	RH
Checked	CMG
Approved	CMG
Date	Feb. 2019
Scale	NTS @ A1 1:2500 @ A3
Job No.	MDR1499

Project		<b>BAY LANE SOIL RECOVERY FACILITY</b>	
Title		<b>DRAWING 3 SITE OUTLINE</b>	
File Ref.	MDR1499DG0003F01.dwg	Drg. No.	DG0003
Rev.	F01		







### PHASING KEY

- Phase 1 Filling Area
- Phase 2 Filling Area

### LEGEND

- Application Area
- Adjoining lands within the ownership of the applicant

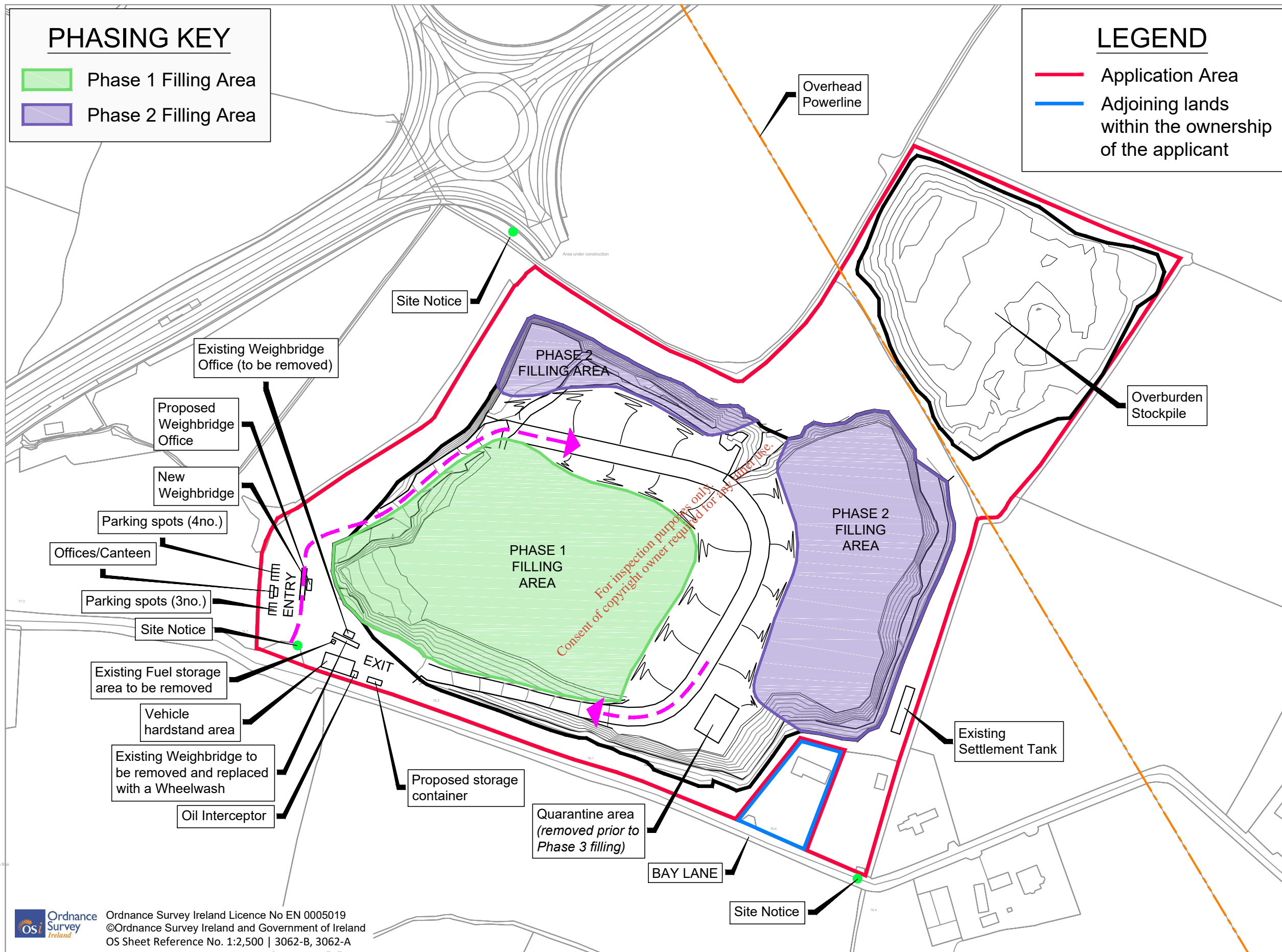
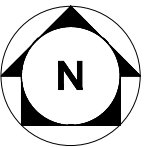

Ordnance Survey Ireland Licence No EN 0005019  
 ©Ordnance Survey Ireland and Government of Ireland  
 OS Sheet Reference No. 1:2,500 | 3062-B, 3062-A

C:\Users\regis\OneDrive\Documents\BAY LANE SOIL RECOVERY FACILITY\DWG\11-04-2019\11-04-2019\_03:37:09.dwg

No.	Date	By	App	Amendment / Issue
F01	Mar'19	RH	CMG	FINAL ISSUE
D01	Feb'19	RH	CMG	DRAFT ISSUE

**General Notes**

(i) This drawing is the property of RPS Consulting Engineers, it is a confidential document and must not be copied, used, or its content divulged without prior written consent.

(ii) All Levels refer to Ordnance Survey Datum, Malin Head.

(iii) DO NOT SCALE, use figured dimensions only, if in doubt ask.

(iv) Hard copies, dwf and pdf will form a controlled issue of the drawing. All other formats (dwg etc) are deemed to be an uncontrolled issue and any work carried out based on these files is at the recipient's own risk. RPS will not accept any responsibility for any errors from the use of these files, either by human error by the recipient, listing of the un-dimensioned measurements, compatibility with the recipient's software, and any errors arising when these files are used to aid the recipient's drawing production, or setting out on site.

West Pier Business Campus Dun Laoghaire Co Dublin		T	+353 1 4882900
		F	+353 1 2835676
		W	<a href="http://www.rpsgroup.com/ireland">www.rpsgroup.com/ireland</a>
		E	<a href="mailto:ireland@rpsgroup.com">ireland@rpsgroup.com</a>

Drawn	RH	Project	<b>BAY LANE SOIL RECOVERY FACILITY</b>				
Checked	CMG						
Approved	CMG						
Date	Feb. 2019	Title	<b>DRAWING 6A PHASING PLAN PHASES 1 &amp; 2</b>				
Scale	NTS @ A1 1:2500 @ A3						
Job No.	MDR1499	File Ref.	MDR1499DG0006AF01.dwg	Drg. No.	DG0006A	Rev.	F01



### PHASING KEY

- Phase 1 Filling Area
- Phase 2 Filling Area
- Phase 3 Filling Area

### LEGEND

- Application Area
- Adjoining lands within the ownership of the applicant

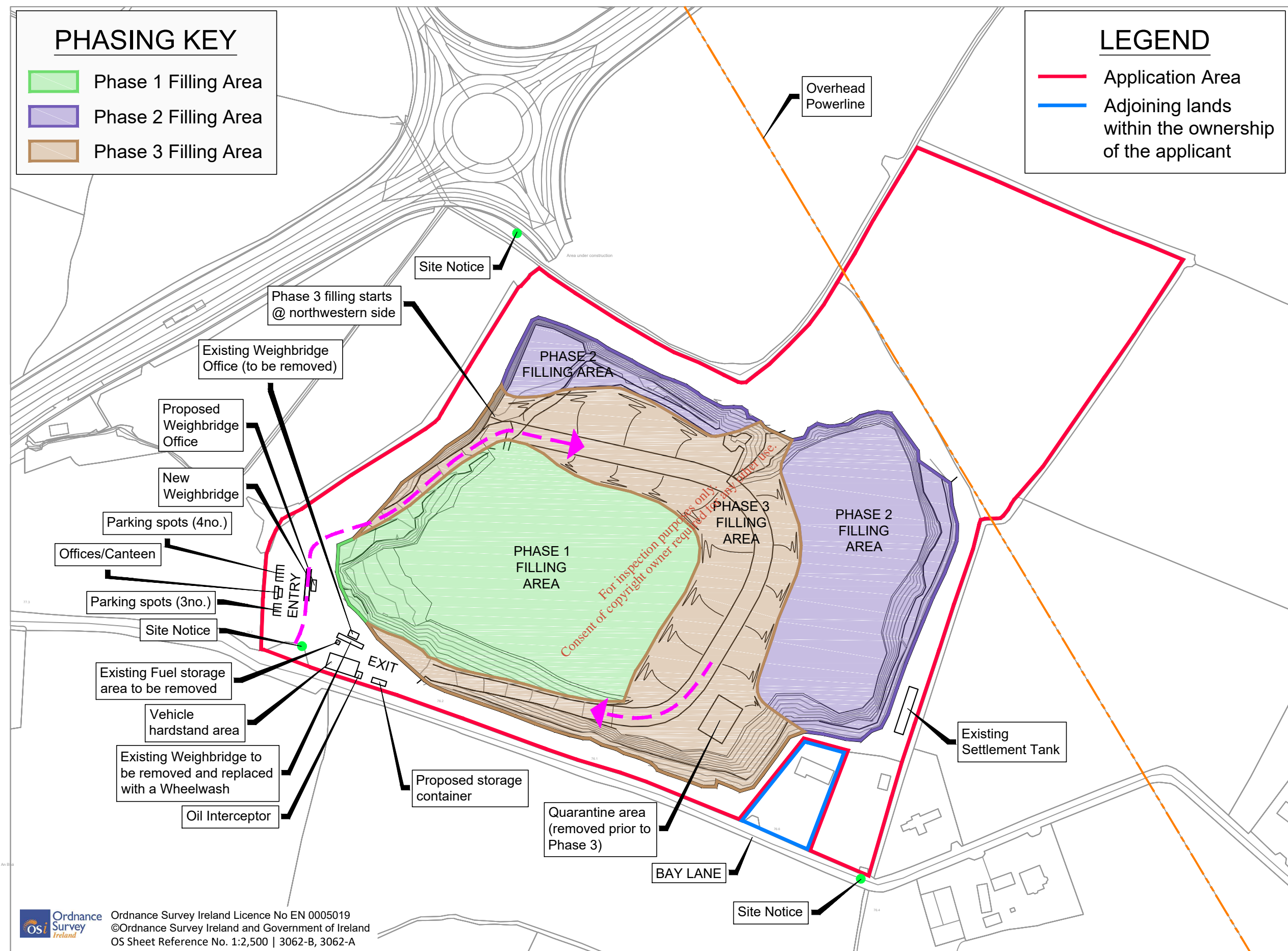
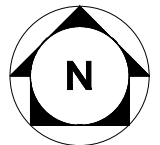

Ordnance Survey Ireland Licence No EN 0005019  
 ©Ordnance Survey Ireland and Government of Ireland  
 OS Sheet Reference No. 1:2,500 | 3062-B, 3062-A

C:\Users\regis\OneDrive\Documents\BAY LANE SOIL RECOVERY FACILITY\DWG\11-04-2019\11-04-2019\_03:37:09.dwg

Client	
General Notes	
(i) This drawing is the property of RPS Consulting Engineers, it is a confidential document and must not be copied, used, or its content divulged without prior written consent.	(iv) Hard copies, dwf and pdf will form a controlled issue of the drawing. All other formats (dwg etc) are deemed to be an uncontrolled issue and any work carried out based on these files is at the recipients own risk. RPS will not accept any responsibility for any errors from the use of these files, either by human error by the recipient, listing of the un-dimensioned measurements, compatibility with the recipients software, and any errors arising when these files are used to aid the recipients drawing production, or setting out on site.
(ii) All Levels refer to Ordnance Survey Datum, Malin Head.	
(iii) DO NOT SCALE, use figured dimensions only, if in doubt ask.	

F01		Mar'19	RH	CMG	FINAL ISSUE	CMG
No.	Date	By	CHK	App	Amendment / Issue	App

West Pier  
 Business Campus  
 Dun Laoghaire  
 Co Dublin

T +353 1 4882900  
 F +353 1 2835676  
 W [www.rpsgroup.com/ireland](http://www.rpsgroup.com/ireland)  
 E [ireland@rpsgroup.com](mailto:ireland@rpsgroup.com)







Drawn	RH	Project	
Checked	CMG	<b>BAY LANE SOIL RECOVERY FACILITY</b>	
Approved	CMG		
Date	Mar. 2019	Title	<b>DRAWING 6B PHASING PLAN PHASE 3</b>
Scale	NTS @ A1 1:2500 @ A3		
Job No.	MDR1499	File Ref.	MDR1499DG0006BF01.dwg
Drg. No.	DG0006B	Rev.	F01







**Legend**

-  Site Boundary
-  Lands in control of landowners
-  Existing vegetation to be retained
-  Proposed hedgerow with tree planting
-  Proposed agricultural grass seeding areas
-  Proposed contours and levels

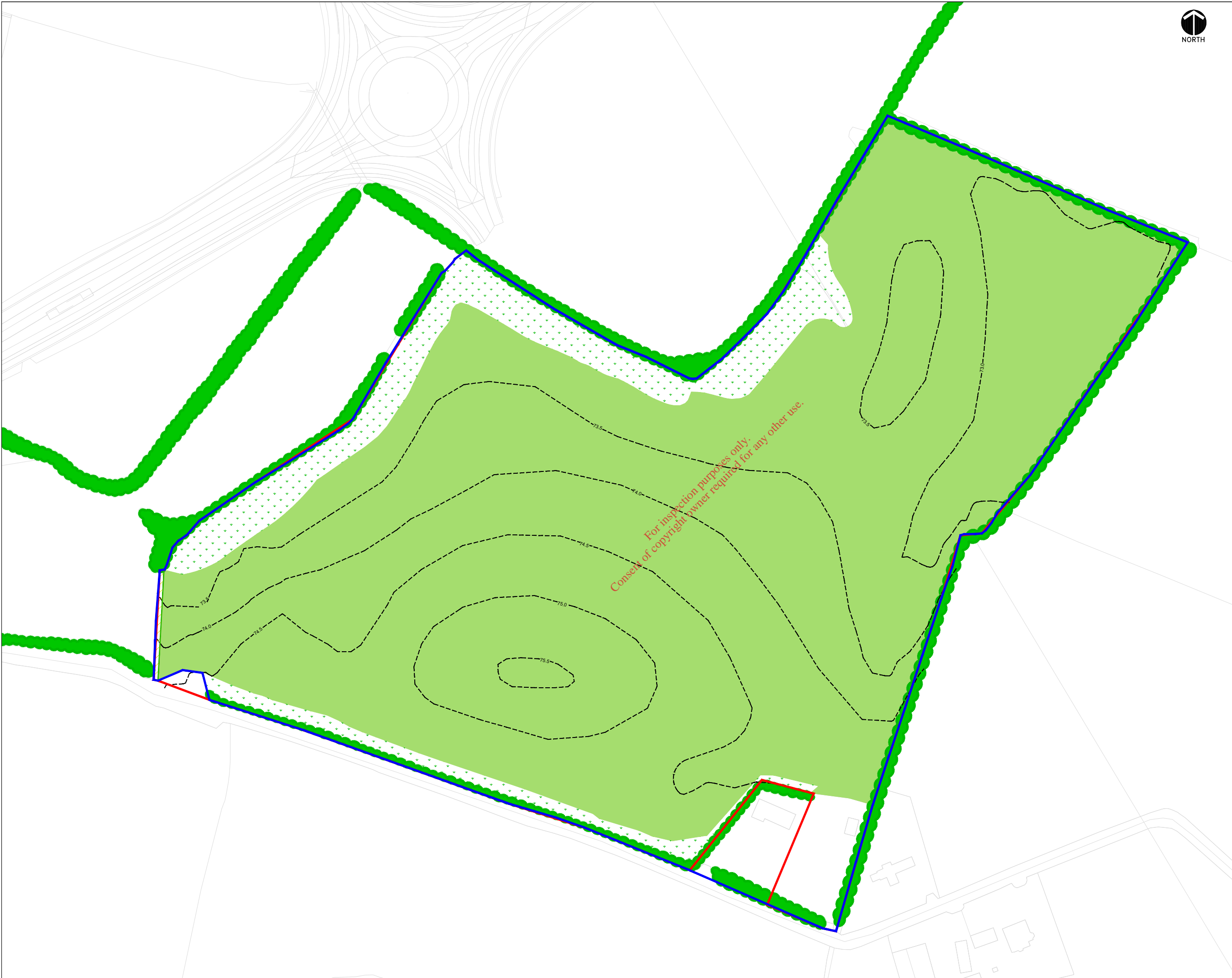

For inspection purposes only.  
Consent of copyright owner required for any other use.

Revision	Date	Description	Drawn	Chk

STATUS  
FOR PLANNING



Elmwood House  
74 Boucher Road  
Galtee  
BT12 6RZ

T: +44 (0)28 9066 7914  
F: +44 (0)28 9066 5285  
W: rpsgroup.com/ireland

ALL DIMENSIONS TO BE CHECKED ON SITE. DISCREPANCIES, AMBIGUITIES AND/OR OMISSIONS BETWEEN THIS DRAWING AND INFORMATION GIVEN ELSEWHERE MUST BE REPORTED IMMEDIATELY TO THIS OFFICE FOR CLARIFICATION BEFORE PROCEEDING.

PROJECT  
Bay Lane Soil Recovery Facility

TITLE  
Restoration Plan

SCALE/PAPER SIZE      DRAWN BY  
NTS @ A3                      SA

DATE                              CHECKED BY  
20.02.2019                      RH

PROJECT NUMBER      DRAWING NUMBER      REVISION

NI2011                              FIGURE 1.8



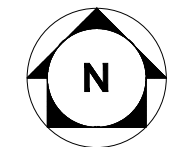
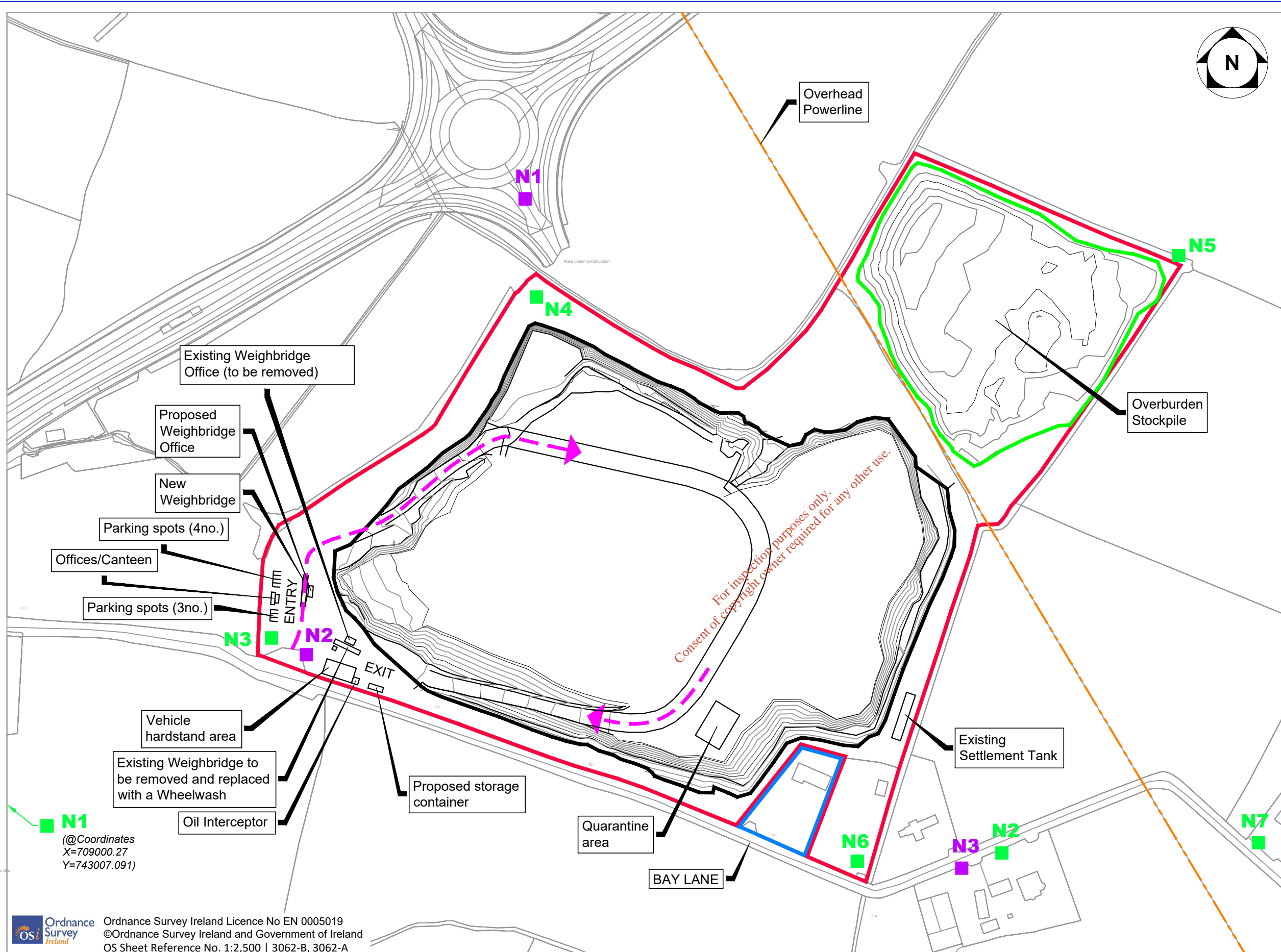

### LEGEND

- Application Area
- Adjoining lands within the ownership of the applicant
- Historical Noise Monitoring location (N1-N7)
- Baseline Noise Monitoring locations (N1-N3)

Ordnance Survey Ireland Licence No EN 0005019  
 ©Ordnance Survey Ireland and Government of Ireland  
 OS Sheet Reference No. 1:2,500 | 3062-B, 3062-A

Client	

**General Notes**

(i) This drawing is the property of RPS Consulting Engineers, it is a confidential document and must not be copied, used, or its content divulged without prior written consent.

(ii) All Levels refer to Ordnance Survey Datum, Malin Head.

(iii) DO NOT SCALE, use figured dimensions only, if in doubt ask.

(iv) Hard copies, dwf and pdf will form a controlled issue of the drawing. All other formats (dwg etc) are deemed to be an uncontrolled issue and any work carried out based on these files is at the recipient's own risk. RPS will not accept any responsibility for any errors from the use of these files, either by human error by the recipient, listing of the un-dimensioned measurements, compatibility with the recipient's software, and any errors arising when these files are used to aid the recipient's drawing production, or setting out on site.

No.	Date	By	App	Amendment / Issue
F01	Mar'19	RH	CMG	FINAL ISSUE

**RPS**

West Pier  
 Business Campus  
 Dun Laoghaire  
 Co Dublin

T +353 1 4882900  
 F +353 1 2835676  
 W [www.rpsgroup.com/ireland](http://www.rpsgroup.com/ireland)  
 E [ireland@rpsgroup.com](mailto:ireland@rpsgroup.com)

Drawn	RH	Project	
Checked	CMG	<b>BAY LANE SOIL RECOVERY FACILITY</b>	
Approved	CMG	Title	
Date	Mar. 2019	<b>DRAWING 8 NOISE MONITORING LOCATIONS</b>	
Scale	NTS @ A1 1:2500 @ A3	File Ref.	Drg. No.
Job No.	MDR1499	MDR1499DG0008F01.dwg	DG0008
		Rev.	F01



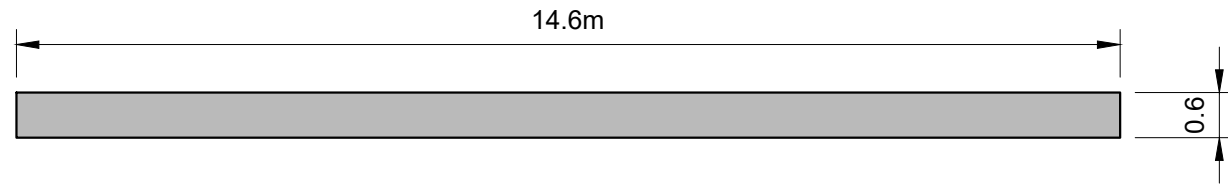
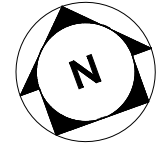

Northern Elevation  
Scale 1:100

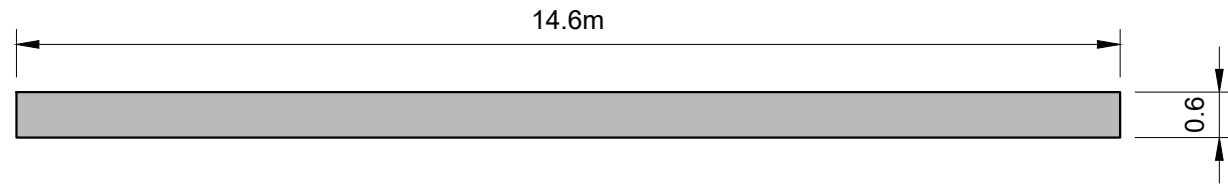

Southern Elevation  
Scale 1:100

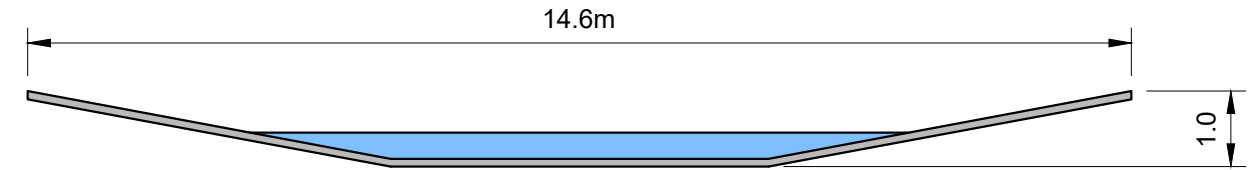

Section A-A  
Scale 1:100

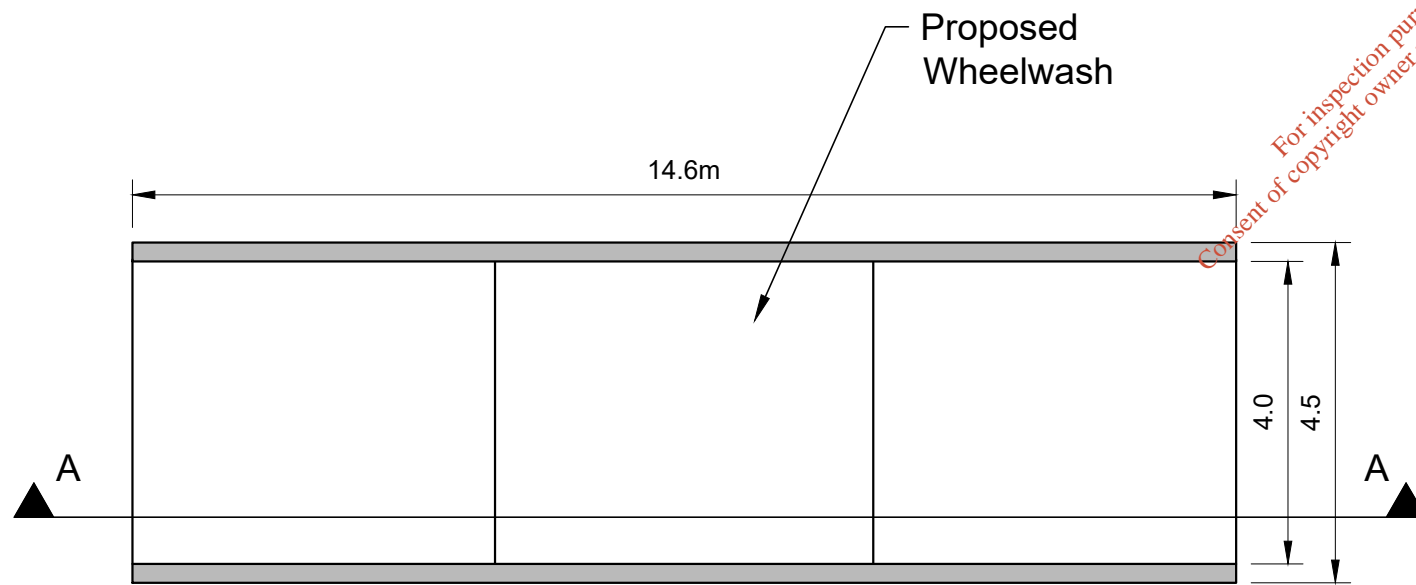

Plan  
Scale 1:100

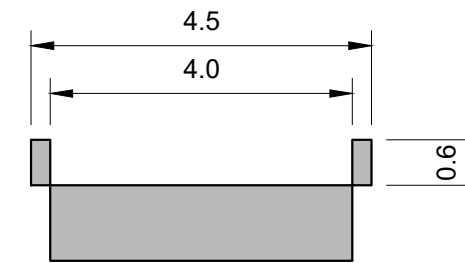

Eastern Elevation  
Scale 1:100

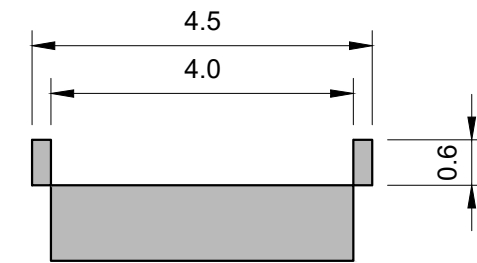

Western Elevation  
Scale 1:100

Client

General Notes

- (i) This drawing is the property of RPS Consulting Engineers, it is a confidential document and must not be copied, used, or its content divulged without prior written consent.
- (ii) All Levels refer to Ordnance Survey Datum, Malin Head.
- (iii) DO NOT SCALE, use figured dimensions only, if in doubt ask.
- (iv) Hard copies, dwf and pdf will form a controlled issue of the drawing. All other formats (dwg etc) are deemed to be an uncontrolled issue and any work carried out based on these files is at the recipients own risk. RPS will not accept any responsibility for any errors from the use of these files, either by human error by the recipient, listing of the un-dimensioned measurements, compatibility with the recipients software, and any errors arising when these files are used to aid the recipients drawing production, or setting out on site.

No.	Date	By	CHK	App	Amendment / Issue
F01	Mar'19	RH	CMG		FINAL ISSUE
D01	Feb'19	RH	CMG		DRAFT ISSUE



West Pier  
Business Campus  
Dun Laoghaire  
Co Dublin

T +353 1 4882900  
F +353 1 2835676  
W [www.rpsgroup.com/ireland](http://www.rpsgroup.com/ireland)  
E [ireland@rpsgroup.com](mailto:ireland@rpsgroup.com)

Drawn	RH	Project		
Checked	CMG	<b>BAY LANE SOIL RECOVERY FACILITY</b>		
Approved	CMG			
Date	Feb. 2019	Title		
Scale	NTS @ A1 1:100 @ A3	<b>DRAWING 9 PROPOSED WHEELWASH DETAILS</b>		
Job No.	MDR1499	File Ref.	Drg. No.	Rev.
		MDR1499DG0009F01.dwg	DG0009	F01





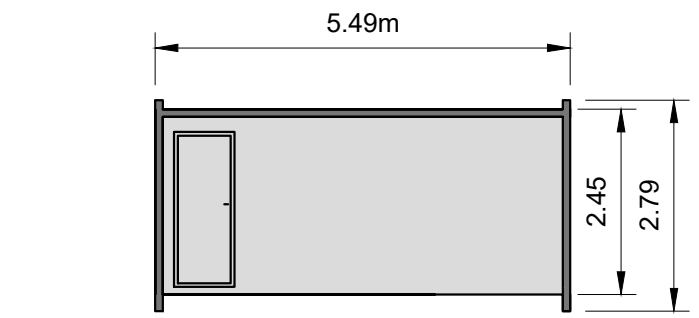

Eastern Elevation

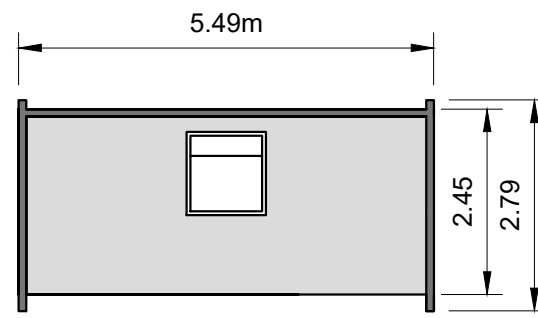

Western Elevation

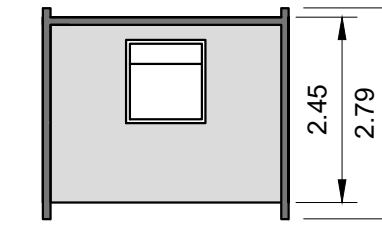

Southern Elevation

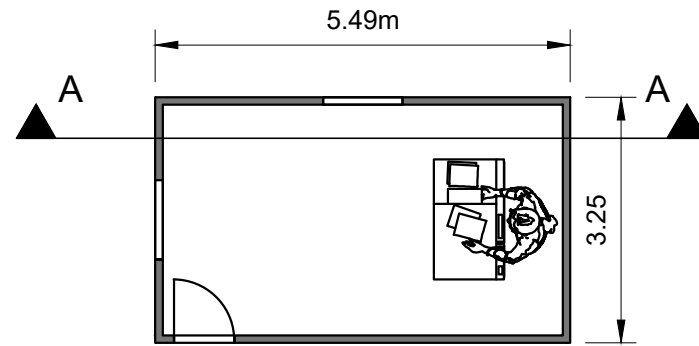

Plan

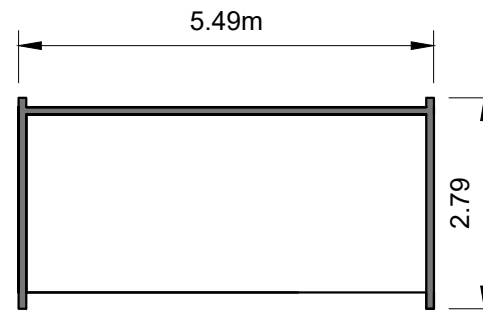

Section A-A

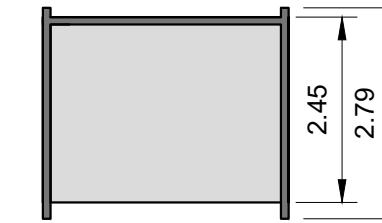

Northern Elevation



Proposed  
Managers Office  
Scale 1:100

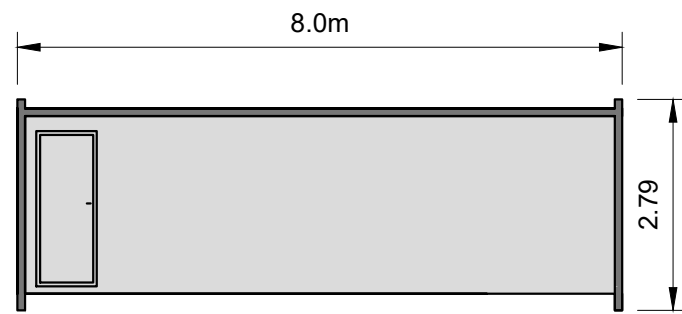

Western Elevation

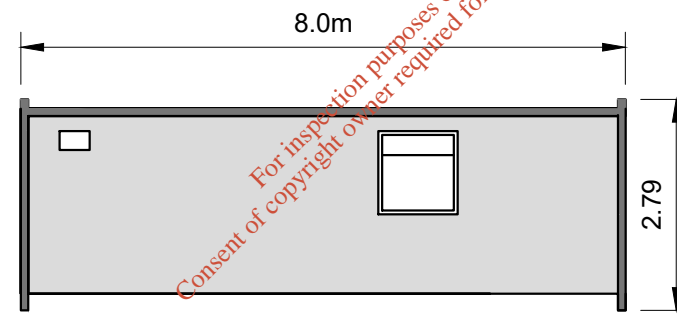

Eastern Elevation

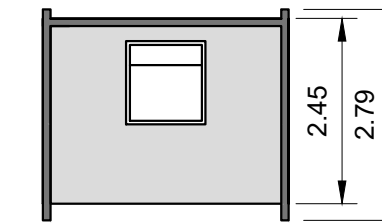

Northern Elevation

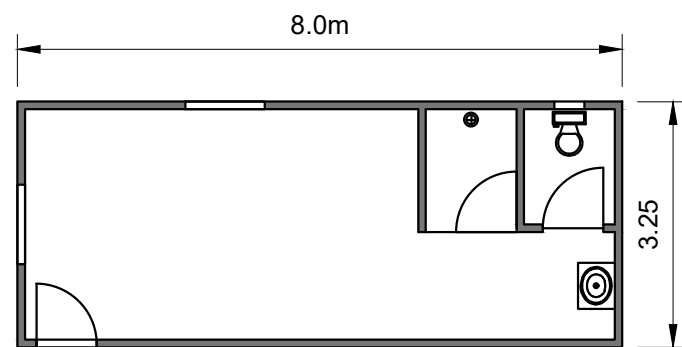

Plan

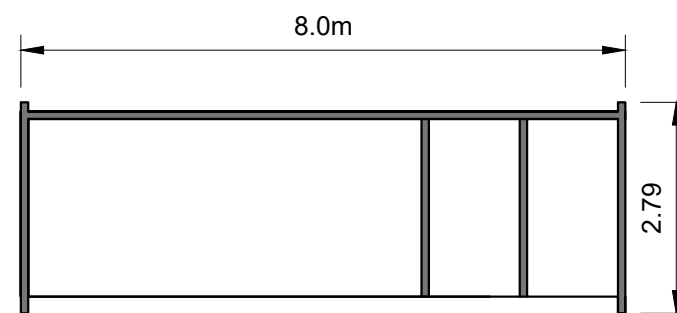

Section A-A

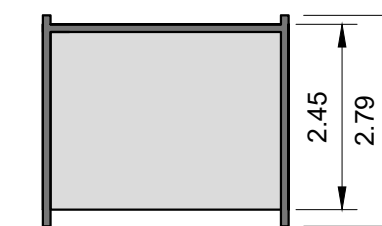

Southern Elevation



Proposed Staff  
Welfare Facilities  
Scale 1:100

C:\Users\regis - bay\_lane\Proposed Recovery Facility\010000\01000001.dwg application: drawinglsp:01000001.dwg

Client

General Notes

- (i) This drawing is the property of RPS Consulting Engineers, it is a confidential document and must not be copied, used, or its content divulged without prior written consent.
- (ii) All Levels refer to Ordnance Survey Datum, Malin Head.
- (iii) DO NOT SCALE, use figured dimensions only, if in doubt ask.
- (iv) Hard copies, dwf and pdf will form a controlled issue of the drawing. All other formats (dwg etc) are deemed to be an uncontrolled issue and any work carried out based on these files is at the recipient's own risk. RPS will not accept any responsibility for any errors from the use of these files, either by human error by the recipient, listing of the un-dimensioned measurements, compatibility with the recipient's software, and any errors arising when these files are used to aid the recipient's drawing production, or setting out on site.

No.	Date	By	App	Amendment / Issue
F01	Mar'19	RH CMG		FINAL ISSUE
D01	Feb '19	RH CMG		DRAFT ISSUE



West Pier  
Business Campus  
Dun Laoghaire  
Co Dublin

T +353 1 4882900  
F +353 1 2835676  
W [www.rpsgroup.com/ireland](http://www.rpsgroup.com/ireland)  
E [ireland@rpsgroup.com](mailto:ireland@rpsgroup.com)

Drawn	RH
Checked	CMG
Approved	CMG
Date	Feb. 2019
Scale	NTS @ A1 1:100 @ A3
Job No.	MDR1499

Project		<b>BAY LANE SOIL RECOVERY FACILITY</b>	
Title		<b>DRAWING 11 PROPOSED MANAGERS OFFICE &amp; STAFF WELFARE FACILITIES</b>	
File Ref.	MDR1499DG0011F01.dwg	Drg. No.	DG0011
Rev.	F01		

Steps for HGV Drivers Access

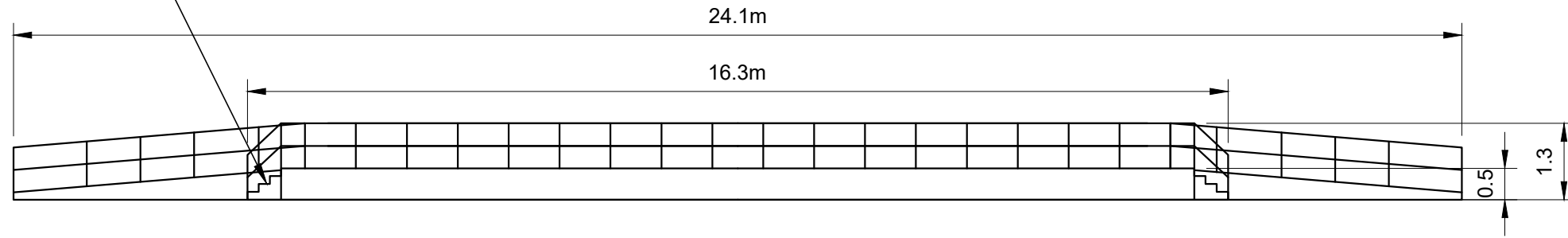

Eastern Elevation

Steps for HGV Drivers Access

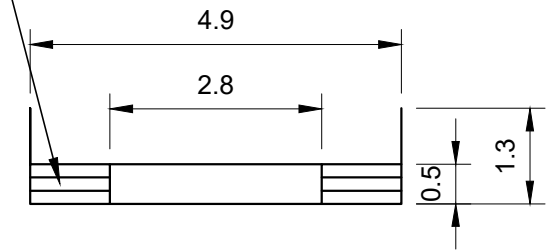

Northern Elevation

Steps for HGV Drivers Access

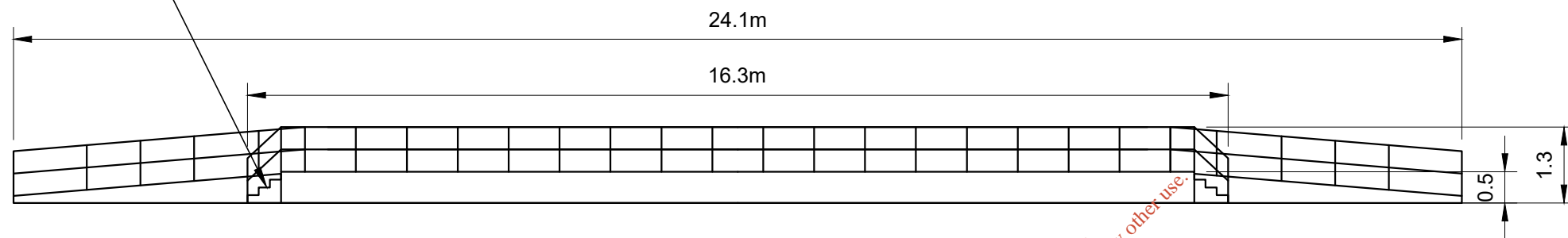

Western Elevation

Steps for HGV Drivers Access

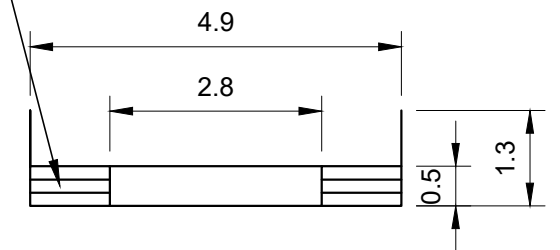

Southern Elevation

Steps for HGV Drivers Access

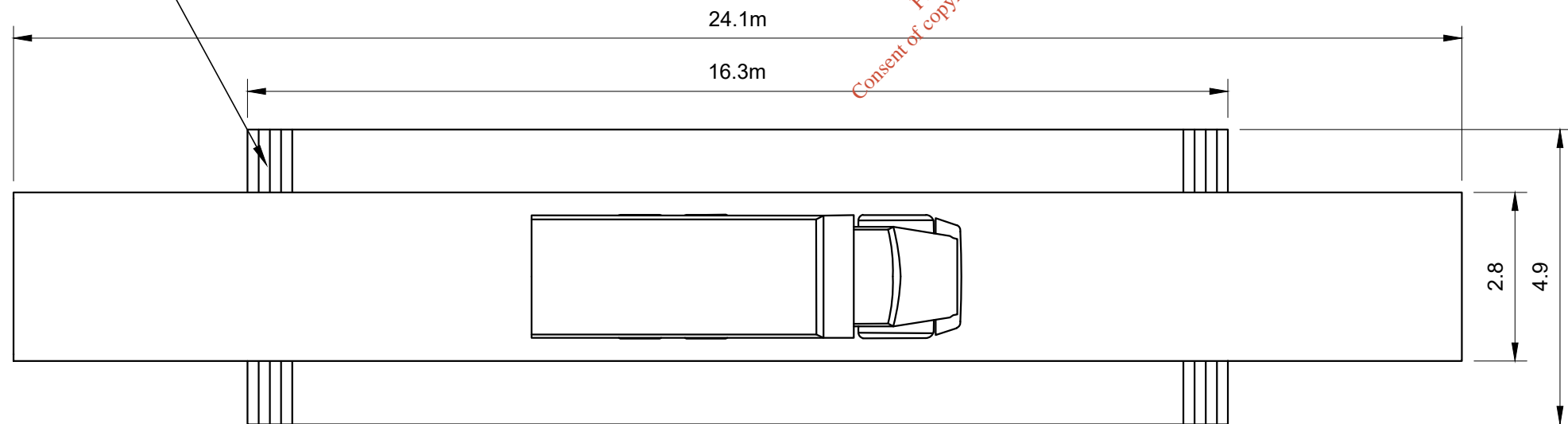

Plan

For inspection purposes only. Consent of copyright owner required for any other use.



Client	
--------	--

**General Notes**

(i) This drawing is the property of RPS Consulting Engineers, it is a confidential document and must not be copied, used, or its content divulged without prior written consent.

(ii) All Levels refer to Ordnance Survey Datum, Malin Head.

(iii) DO NOT SCALE, use figured dimensions only, if in doubt ask.

(iv) Hard copies, dwf and pdf will form a controlled issue of the drawing. All other formats (dwg etc) are deemed to be an uncontrolled issue and any work carried out based on these files is at the recipients own risk. RPS will not accept any responsibility for any errors from the use of these files, either by human error by the recipient, listing of the un-dimensioned measurements, compatibility with the recipients software, and any errors arising when these files are used to aid the recipients drawing production, or setting out on site.

No.	Date	By	CHK	Amendment / Issue	App
F01	Mar'19	RH	CMG	FINAL ISSUE	CMG
D01	Feb '19	RH	CMG	DRAFT ISSUE	CMG

West Pier  
Business Campus  
Dun Laoghaire  
Co Dublin

T +353 1 4882900  
F +353 1 2835676  
W [www.rpsgroup.com/ireland](http://www.rpsgroup.com/ireland)  
E [ireland@rpsgroup.com](mailto:ireland@rpsgroup.com)

Drawn	RH	Project	
Checked	CMG	<b>BAY LANE SOIL RECOVERY FACILITY</b>	
Approved	CMG	Title	
Date	Feb. 2019	<b>DRAWING 12 PROPOSED WEIGHBRIDGE PLAN &amp; ELEVATIONS</b>	
Scale	NTS @ A1 1:100 @ A3	Job No.	File Ref.
		MDR1499	MDR1499DG0012F01.dwg
		Drg. No.	Rev.
		DG0012	F01



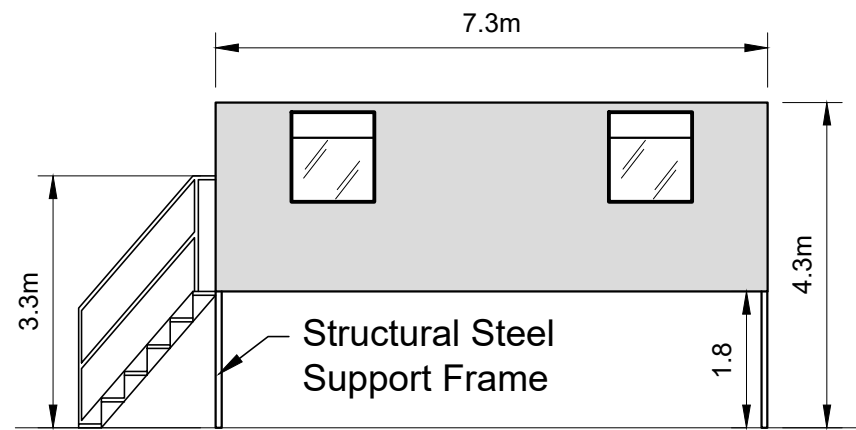

Eastern Elevation

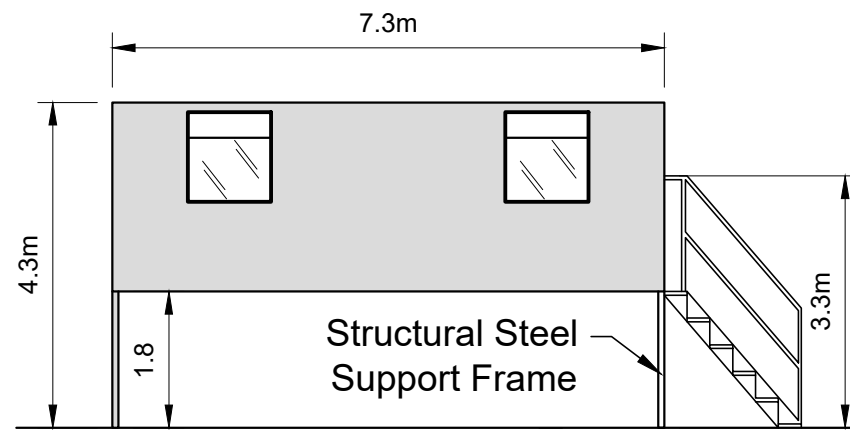

Western Elevation

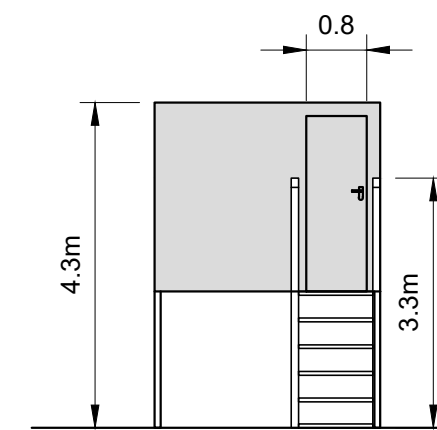

Southern Elevation

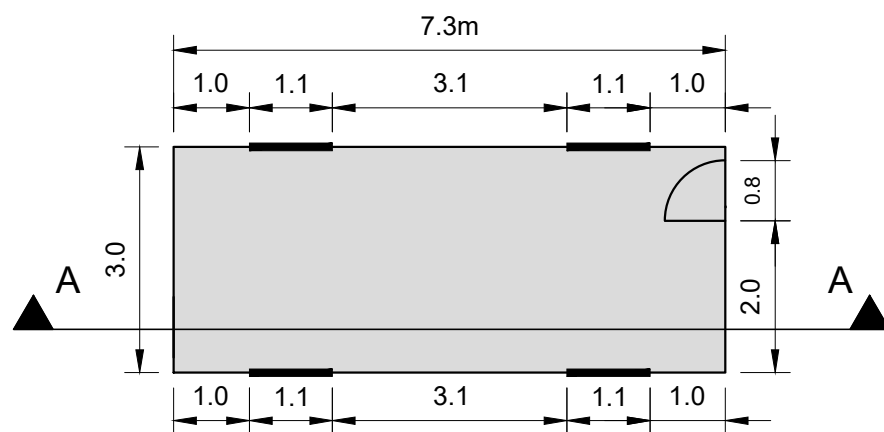

Plan

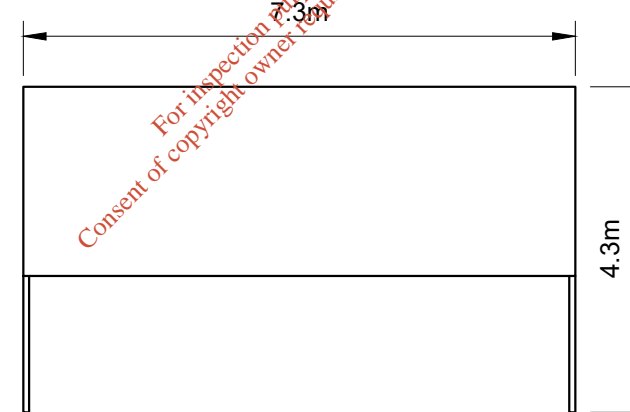

Section A-A

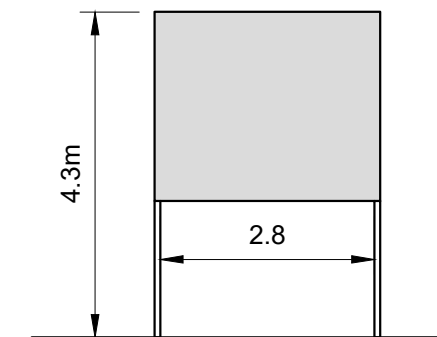

Northern Elevation

Client

General Notes

- (i) This drawing is the property of RPS Consulting Engineers, it is a confidential document and must not be copied, used, or its content divulged without prior written consent.
- (ii) All Levels refer to Ordnance Survey Datum, Malin Head.
- (iii) DO NOT SCALE, use figured dimensions only, if in doubt ask.
- (iv) Hard copies, dwf and pdf will form a controlled issue of the drawing. All other formats (dwg etc) are deemed to be an uncontrolled issue and any work carried out based on these files is at the recipients own risk. RPS will not accept any responsibility for any errors from the use of these files, either by human error by the recipient, listing of the un-dimensioned measurements, compatibility with the recipients software, and any errors arising when these files are used to aid the recipients drawing production, or setting out on site.

No.	Date	By	App	Amendment / Issue
F01	Mar'19	RH	CMG	FINAL ISSUE
D01	Feb '19	RH	CMG	DRAFT ISSUE



West Pier  
Business Campus  
Dun Laoghaire  
Co Dublin

T +353 1 4882900  
F +353 1 2835676  
W [www.rpsgroup.com/ireland](http://www.rpsgroup.com/ireland)  
E [ireland@rpsgroup.com](mailto:ireland@rpsgroup.com)

Drawn	RH
Checked	CMG
Approved	CMG
Date	Feb. 2019
Scale	NTS @ A1 1:100 @ A3
Job No.	MDR1499

Project		<b>BAY LANE SOIL RECOVERY FACILITY</b>	
Title		<b>DRAWING 13 PROPOSED WEIGHBRIDGE OFFICE PLAN &amp; ELEVATIONS</b>	
File Ref.	MDR1499DG0013F01.dwg	Drg. No.	DG0013
Rev.	F01		



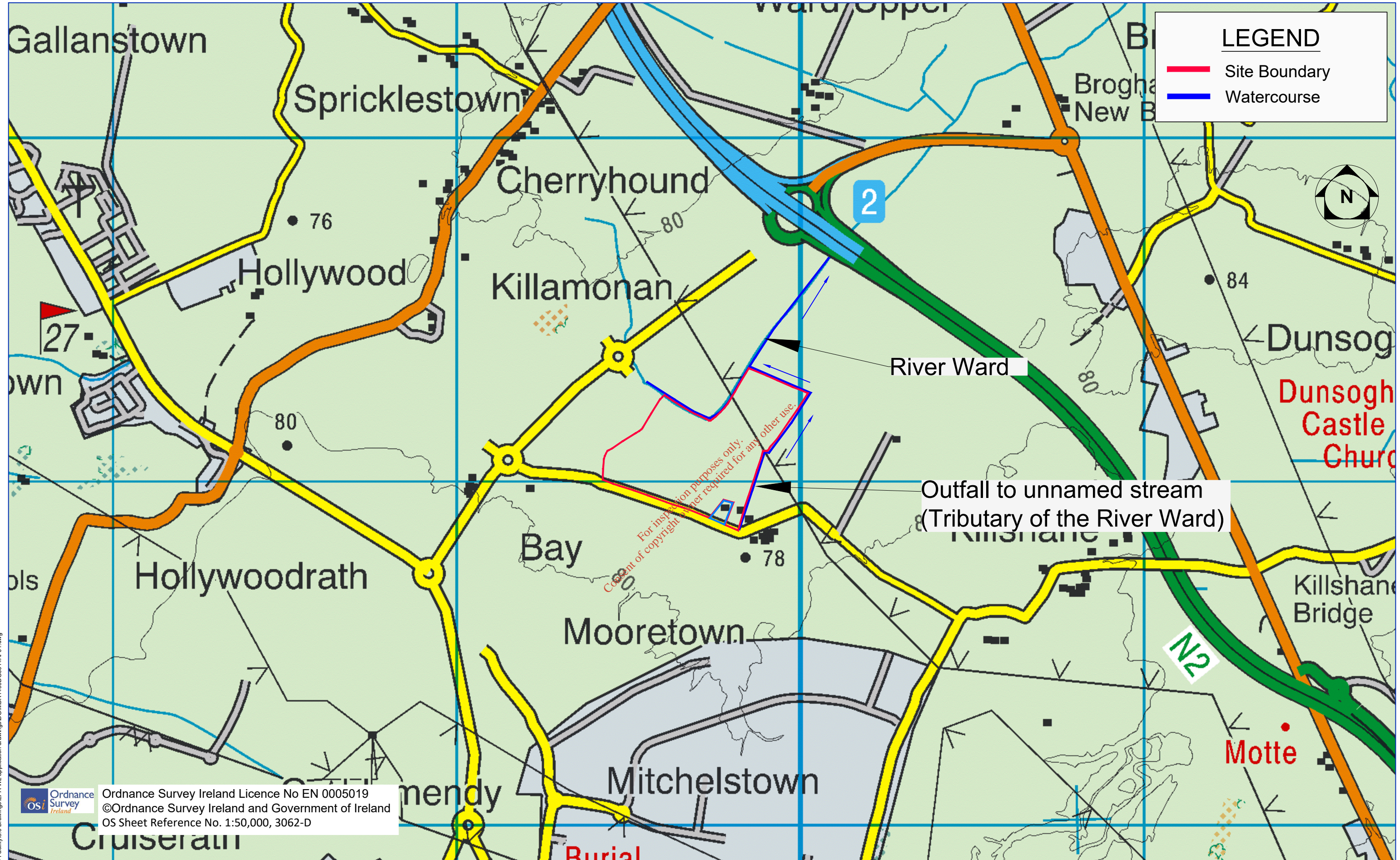

R:\MDR\1499 - Bay Lane Proposed Recovery Facility\8.0 Drawings\EPA WL application drawings\DGMDR\1499DG0014AF01.dwg

 Ordnance Survey Ireland Licence No EN 0005019  
 ©Ordnance Survey Ireland and Government of Ireland  
 OS Sheet Reference No. 1:50,000, 3062-D

Client	
General Notes	
(i) This drawing is the property of RPS Consulting Engineers, it is a confidential document and must not be copied, used, or its content divulged without prior written consent.	(iv) Hard copies, .dwg and .pdf will form a controlled issue of the drawing. All other formats (.dwg etc) are deemed to be an uncontrolled issue and any work carried out based on these files is at the recipients own risk. RPS will not accept any responsibility for any errors from the use of these files, either by human error by the recipient, listing of the un-dimensioned measurements, compatibility with the recipients software, and any errors arising when these files are used to aid the recipients drawing production, or setting out on site.
(ii) All Levels refer to Ordnance Survey Datum, Malin Head.	
(iii) DO NOT SCALE, use figured dimensions only, if in doubt ask.	

F01	Mar'19	BT	CMG	FINAL ISSUE	CMG
D01	Feb '19	BT	CMG	DRAFT ISSUE	CMG
No.	Date	By	Chk	Amendment / Issue	App

	
West Pier Business Campus Dun Laoghaire Co Dublin	T +353 1 4882900 F +353 1 2835676 W <a href="http://www.rpsgroup.com/ireland">www.rpsgroup.com/ireland</a> E <a href="mailto:ireland@rpsgroup.com">ireland@rpsgroup.com</a>

Drawn VMcA Checked BT Approved CMG Date Feb. 2019 Scale NTS @ A1 1:10,000 @ A3	Project <b>BAY LANE          SOIL RECOVERY FACILITY</b> Title <b>DRAWING 14A          DRAINAGE 'A'          SITE LOCATION</b>		
Job No. MDR1499	File Ref. MDR1499DG0014AF01.dwg	Drg. No. DG0014A	Rev. F01



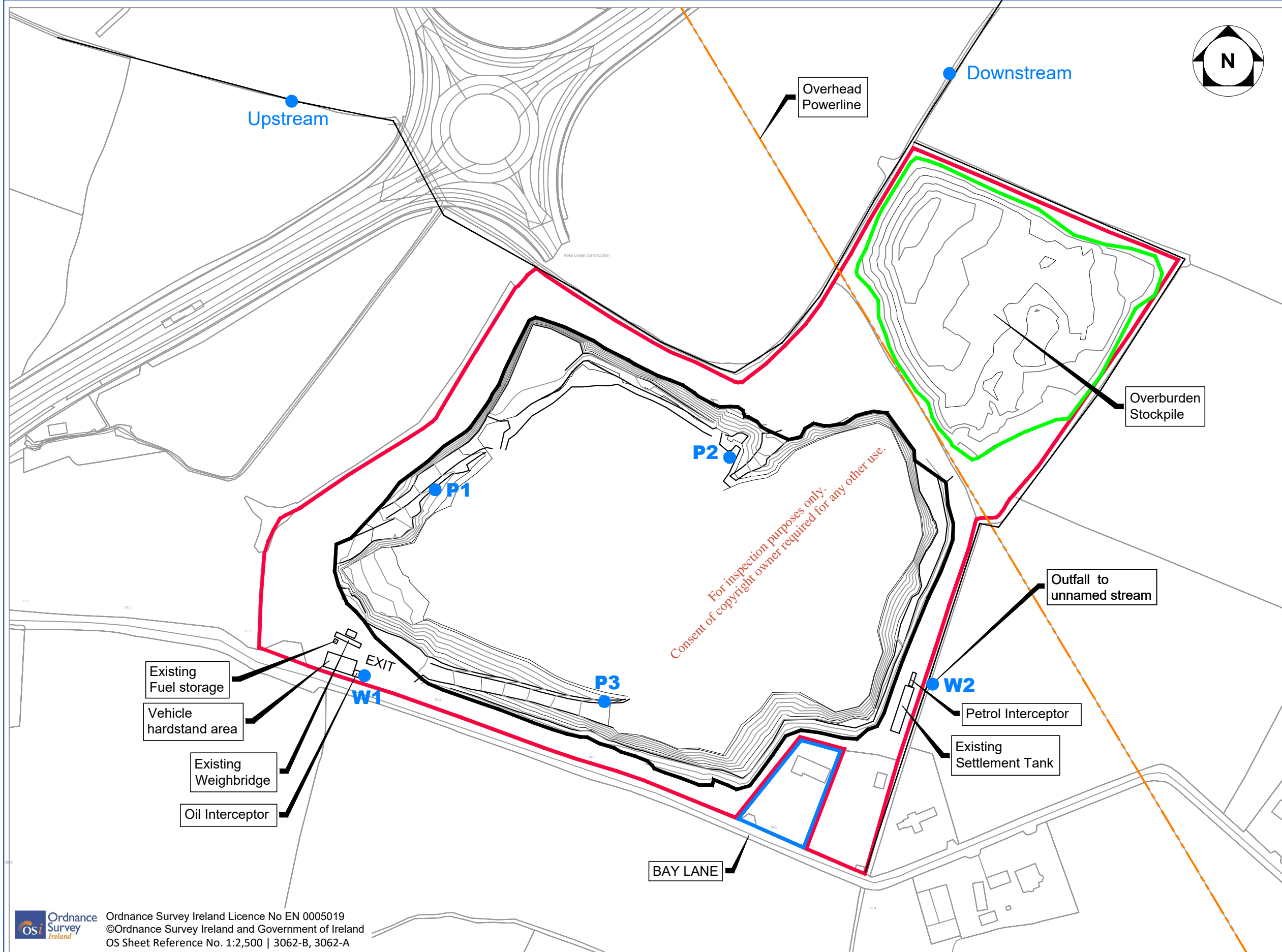

### LEGEND

- Application Area
- Adjoining lands within the ownership of the applicant
- Watercourses
- P1 Water Monitoring locations

 Ordnance Survey Ireland Licence No EN 0005019  
 ©Ordnance Survey Ireland and Government of Ireland  
 OS Sheet Reference No. 1:2,500 | 3062-B, 3062-A

R:\MDR\1499 - Bay Lane Proposed Recovery Facility\8.0 Drawings\EPA WL application drawings\DGMDR 1499DG0014BF01.dwg

Client

**General Notes**

(i) This drawing is the property of RPS Consulting Engineers, it is a confidential document and must not be copied, used, or its content divulged without prior written consent.

(ii) All Levels refer to Ordnance Survey Datum, Malin Head.

(iii) DO NOT SCALE, use figured dimensions only, if in doubt ask.

(iv) Hard copies, dwf and pdf will form a controlled issue of the drawing. All other formats (dwg etc) are deemed to be an uncontrolled issue and any work carried out based on these files is at the recipients own risk. RPS will not accept any responsibility for any errors from the use of these files, either by human error by the recipient, listing of the un-dimensioned measurements, compatibility with the recipients software, and any errors arising when these files are used to aid the recipients drawing production, or setting out on site.

No.	Date	By	For	App
A01	Mar'19	BT	For Approval	CMG
D01	Feb'19	CMG	DRAFT ISSUE	CMG
		Dim	Amendment / Issue	App

**RPS**

West Pier  
Business Campus  
Dun Laoghaire  
Co Dublin

T +353 1 4882900  
F +353 1 2835676  
W [www.rpsgroup.com/ireland](http://www.rpsgroup.com/ireland)  
E [ireland@rpsgroup.com](mailto:ireland@rpsgroup.com)

Drawn RH	Project	<b>BAY LANE SOIL RECOVERY FACILITY</b>		
Checked CMG				
Approved CMG				
Date Feb. 2019	Title	<b>DRAWING 14B DRAINAGE 'B' SITE LAYOUT</b>		
Scale NTS @ A1 1:2500 @ A3				
Job No. MDR1499	File Ref. MDR1499DG0014BF01.dwg	Drg. No. DG0014B	Rev. A01	



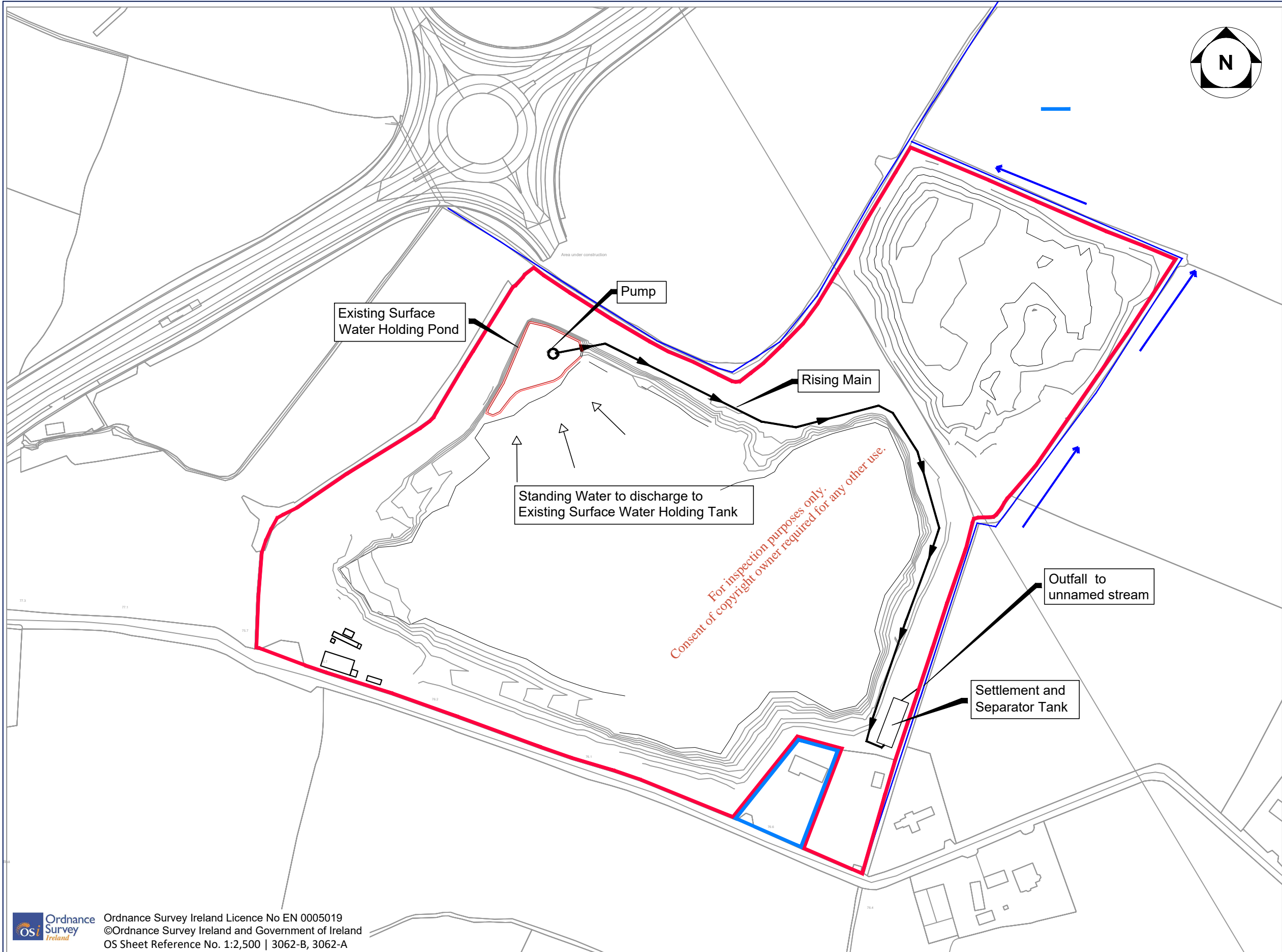

### LEGEND

- Application Area
- Adjoining lands within the ownership of the applicant
- Watercourses

 Ordnance Survey Ireland Licence No EN 0005019  
 ©Ordnance Survey Ireland and Government of Ireland  
 OS Sheet Reference No. 1:2,500 | 3062-B, 3062-A

Client

**General Notes**

(i) This drawing is the property of RPS Consulting Engineers, it is a confidential document and must not be copied, used, or its content divulged without prior written consent.

(ii) All Levels refer to Ordnance Survey Datum, Malin Head.

(iii) DO NOT SCALE, use figured dimensions only, if in doubt ask.

(iv) Hard copies, dwf and pdf will form a controlled issue of the drawing. All other formats (dwg etc) are deemed to be an uncontrolled issue and any work carried out based on these files is at the recipients own risk. RPS will not accept any responsibility for any errors from the use of these files, either by human error by the recipient, listing of the un-dimensioned measurements, compatibility with the recipients software, and any errors arising when these files are used to aid the recipients drawing production, or setting out on site.

No.	Date	Drawn By	Checked By	Amendment / Issue	App
A01	05.03.19	BT	VMcA	For Approval	CMG
D01	27.02.19	BT	VMcA	Draft Issue	CMG

  
 West Pier  
 Business Campus  
 Dun Laoghaire  
 Co Dublin

T +353 1 4882900  
 F +353 1 2835676  
 W [www.rpsgroup.com/ireland](http://www.rpsgroup.com/ireland)  
 E [ireland@rpsgroup.com](mailto:ireland@rpsgroup.com)

Drawn VMcA	Project	<b>BAY LANE SOIL RECOVERY FACILITY</b>		
Checked BT				
Approved CMG				
Date 27.02.19	Title	<b>DRAWING 14C DRAINAGE 'C' SITE DRAINAGE SYSTEMS LAYOUT</b>		
Scale 1:1250 @ A1 1:2500 @ A3	File Ref.	Drg. No.	Rev.	
Job No. MDR1499	MDR1499DG0014CF01.dwg	DG0014-C	A01	

R:\MDR1499 - Bay Lane Proposed Recovery Facility\8.0 Drawings\EPA WL application drawings\MDR1499DG0014CF01.dwg

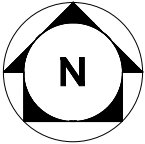
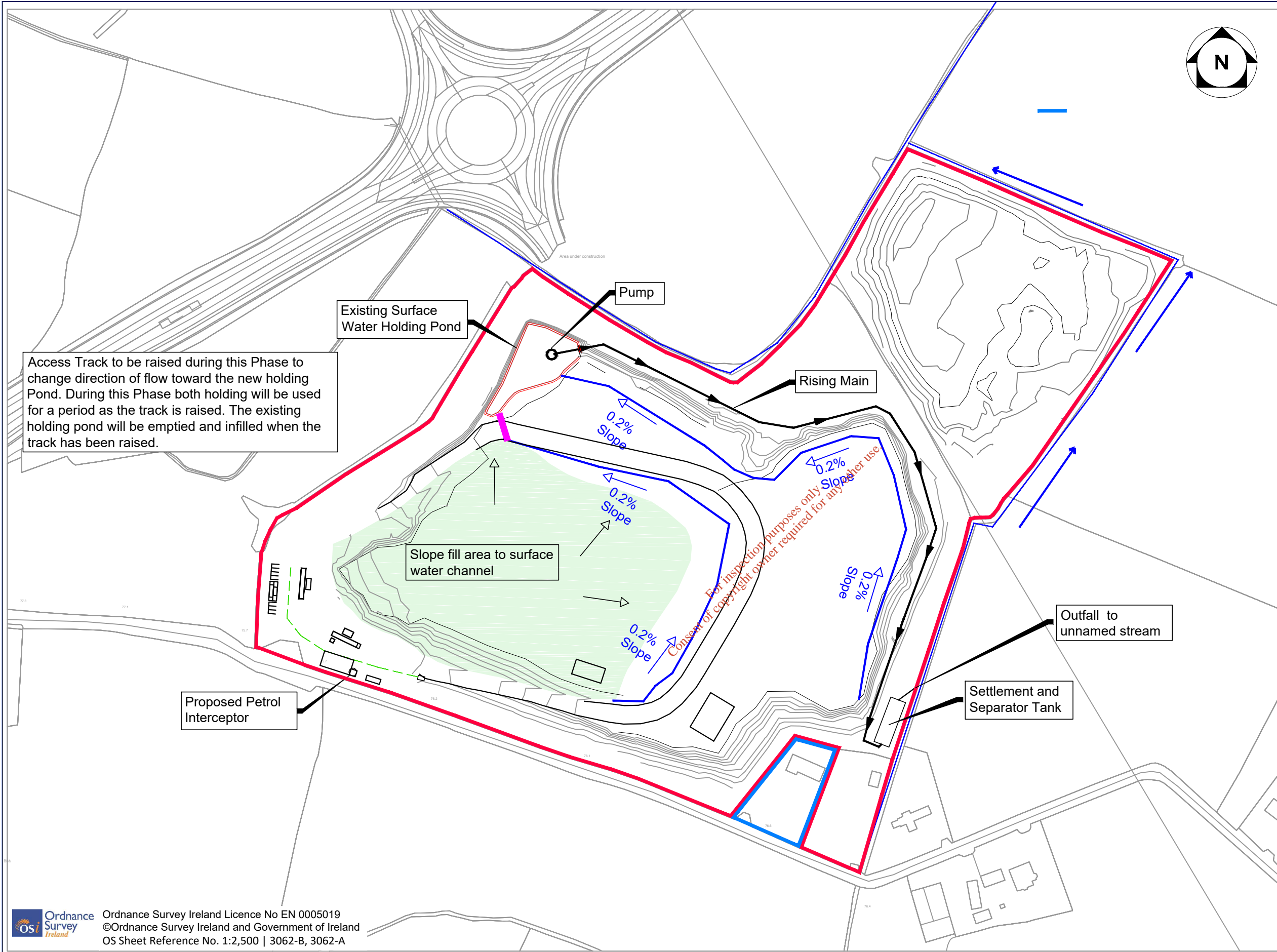

### LEGEND

- Application Area
- Adjoining lands within the ownership of the applicant
- Surface Water Channel
- Surface Water Wide Channel
- - - 300mmØ Drainage Pipe

Access Track to be raised during this Phase to change direction of flow toward the new holding Pond. During this Phase both holding will be used for a period as the track is raised. The existing holding pond will be emptied and infilled when the track has been raised.

For inspection purposes only. Slope consent of copyright owner required for any other use.

Ordnance Survey Ireland Licence No EN 0005019  
 ©Ordnance Survey Ireland and Government of Ireland  
 OS Sheet Reference No. 1:2,500 | 3062-B, 3062-A

Client R:\MDR1499 - Bay Lane Proposed Recovery Facility\8.0 Drawings\EPA WL application drawings\MDR1499DG0015_A_DF01.dwg
--

<b>General Notes</b> (i) This drawing is the property of RPS Consulting Engineers, it is a confidential document and must not be copied, used, or its content divulged without prior written consent. (ii) All Levels refer to Ordnance Survey Datum, Malin Head. (iii) DO NOT SCALE, use figured dimensions only, if in doubt ask. (iv) Hard copies, dwf and pdf will form a controlled issue of the drawing. All other formats (dwg etc) are deemed to be an uncontrolled issue and any work carried out based on these files is at the recipients own risk. RPS will not accept any responsibility for any errors from the use of these files, either by human error by the recipient, listing of the un-dimensioned measurements, compatibility with the recipients software, and any errors arising when these files are used to aid the recipients drawing production, or setting out on site.	
--	--

F01	Mar'19	VMcA	BT	FINAL ISSUE	CMG
D01	27.02.19	VMcA	BT	Draft Issue	CMG
No.	Date	Drw.	Chk.	Amendment / Issue	App

West Pier  
 Business Campus  
 Dun Laoghaire  
 Co Dublin

T +353 1 4882900  
 F +353 1 2835676  
 W [www.rpsgroup.com/ireland](http://www.rpsgroup.com/ireland)  
 E [ireland@rpsgroup.com](mailto:ireland@rpsgroup.com)

Drawn VMcA	Project		
Checked BT	<b>BAY LANE SOIL RECOVERY FACILITY</b>		
Approved CMG	Title		
Date 27.02.19	<b>DRAWING 15A PROPOSED DRAINAGE LAYOUT PHASE 1</b>		
Scale 1:1250 @ A1 1:2500 @ A3	Job No. MDR1499	File Ref. MDR1499DG0015_A_DF01.dwg	Drg. No. DG0015A
			Rev. F01



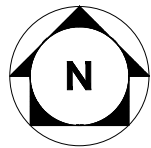
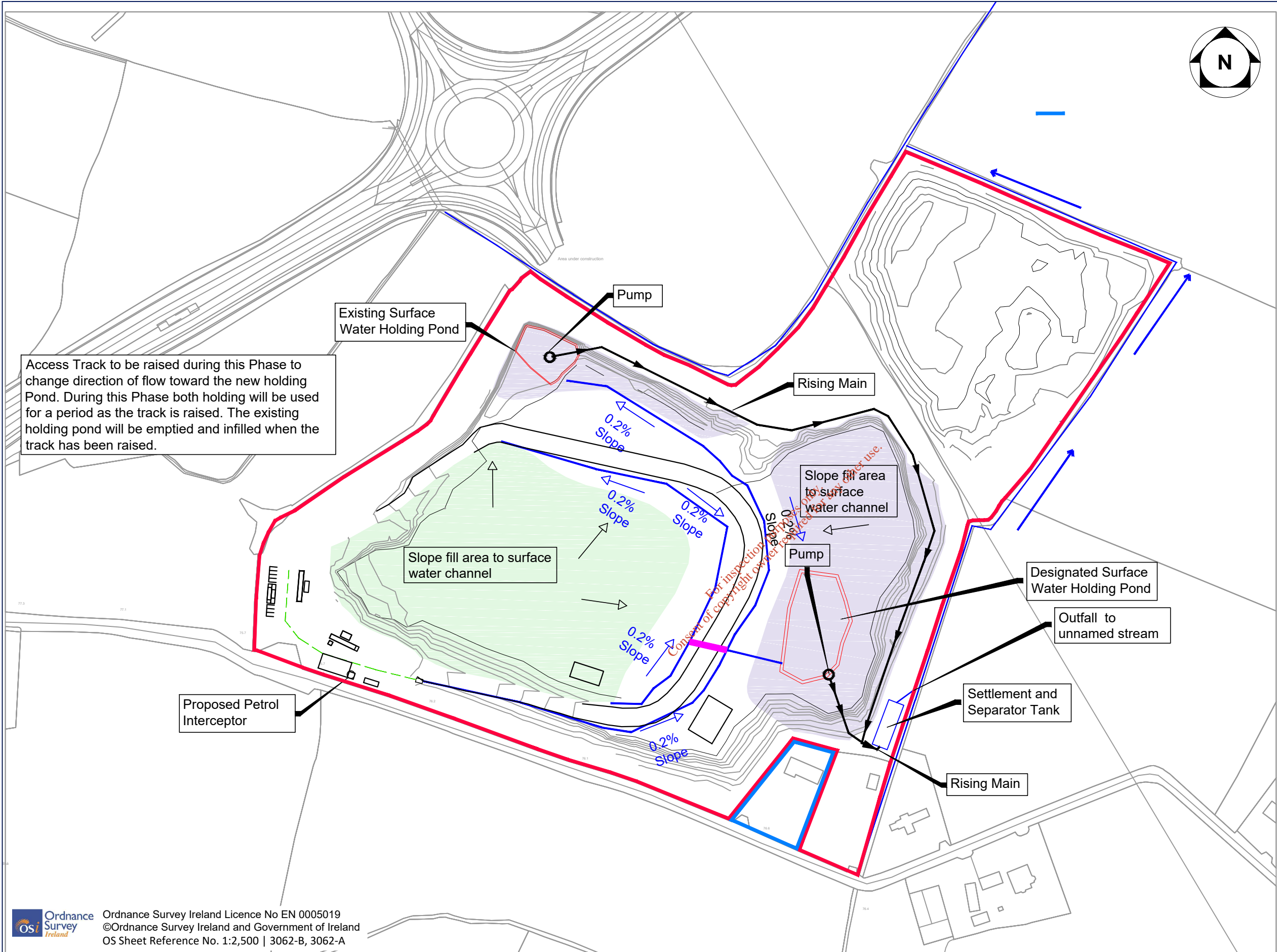

### LEGEND

- Application Area
- Adjoining lands within the ownership of the applicant
- Surface Water Channel
- Surface Water Wide Channel
- - - 300mmØ Drainage Pipe

Access Track to be raised during this Phase to change direction of flow toward the new holding Pond. During this Phase both holding will be used for a period as the track is raised. The existing holding pond will be emptied and infilled when the track has been raised.

Ordnance Survey Ireland Licence No EN 0005019  
 ©Ordnance Survey Ireland and Government of Ireland  
 OS Sheet Reference No. 1:2,500 | 3062-B, 3062-A

R:\MDR1499 - Bay Lane Proposed Recovery Facility\8.0 Drawings\EPA WL application drawings\MDR1499DG0015\_A\_DF01.dwg

<p><b>Client</b></p>
----------------------

<p><b>General Notes</b></p> <p>(i) This drawing is the property of RPS Consulting Engineers, it is a confidential document and must not be copied, used, or its content divulged without prior written consent.</p> <p>(ii) All Levels refer to Ordnance Survey Datum, Malin Head.</p> <p>(iii) DO NOT SCALE, use figured dimensions only, if in doubt ask.</p> <p>(iv) Hard copies, dwf and pdf will form a controlled issue of the drawing. All other formats (dwg etc) are deemed to be an uncontrolled issue and any work carried out based on these files is at the recipients own risk. RPS will not accept any responsibility for any errors from the use of these files, either by human error by the recipient, listing of the un-dimensioned measurements, compatibility with the recipients software, and any errors arising when these files are used to aid the recipients drawing production, or setting out on site.</p>
---

No.	Date	Dwg. Cdw.	App	Amendment / Issue			
F01	Mar'19	VMcA	BT	FINAL ISSUE	CMG	CMG	CMG
D01	27.02.19	VMcA	BT	Draft Issue	CMG	CMG	CMG

**West Pier**  
 Business Campus  
 Dun Laoghaire  
 Co Dublin

T +353 1 4882900

F +353 1 2835676

W [www.rpsgroup.com/ireland](http://www.rpsgroup.com/ireland)

E [ireland@rpsgroup.com](mailto:ireland@rpsgroup.com)

Drawn VMcA Checked BT Approved CMG	Date 27.02.19 Scale 1:1250 @ A1 1:2500 @ A3	Job No. MDR1499 File Ref. MDR1499DG0015_A_DF01.dwg	Project <b>BAY LANE SOIL RECOVERY FACILITY</b>	Title <b>DRAWING 15A PROPOSED DRAINAGE LAYOUT PHASE 2</b>	Drg. No. DG0015B Rev. F01
--	---	---	---	--	------------------------------



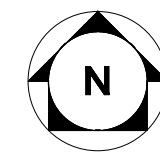

# LEGEND

- Application Area
- Adjoining lands within the ownership of the applicant
- Surface Water Channel
- Surface Water Wide Channel
- - - 300mmØ Drainage Pipe

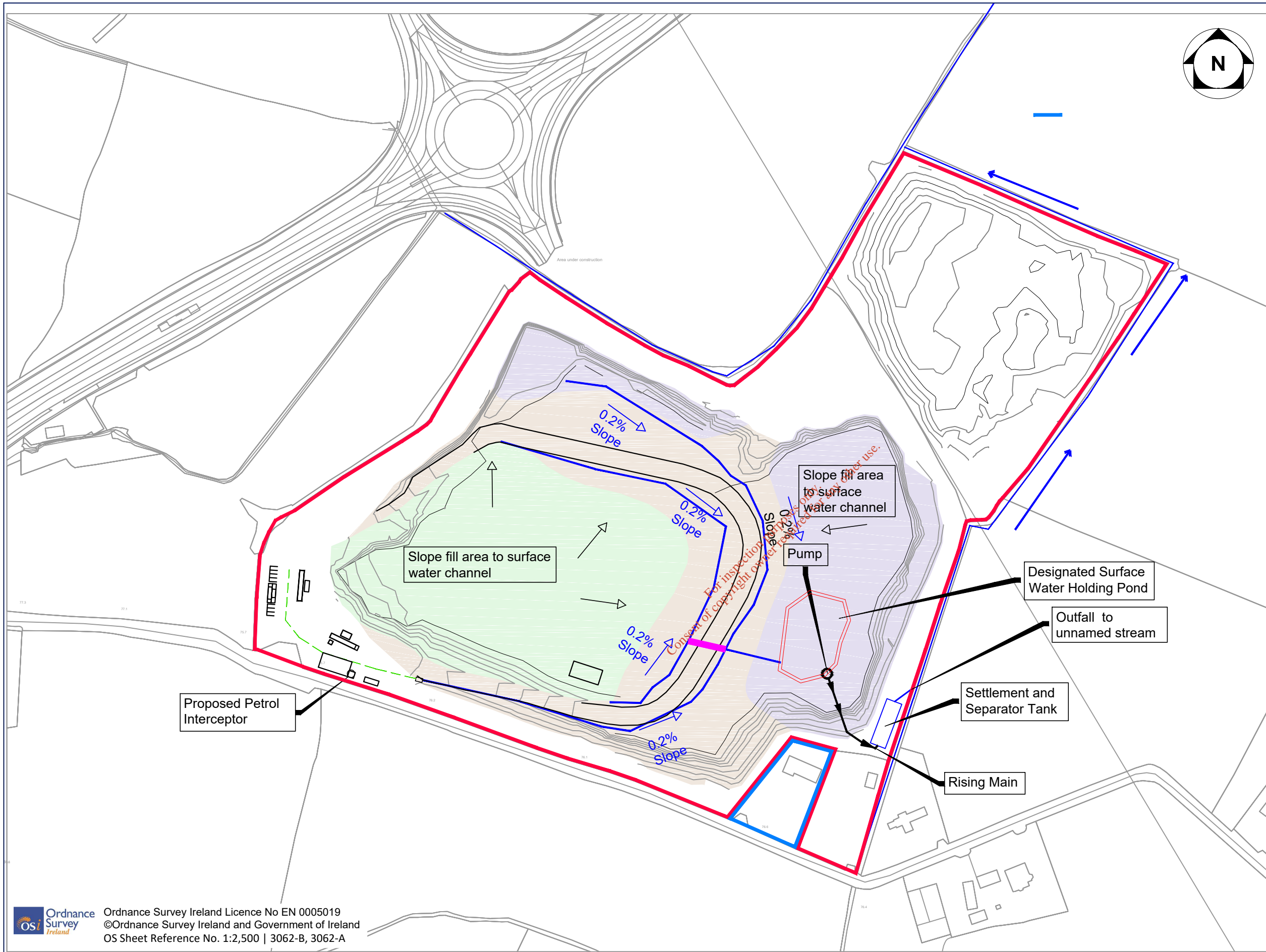

Ordnance Survey Ireland Licence No EN 0005019  
 ©Ordnance Survey Ireland and Government of Ireland  
 OS Sheet Reference No. 1:2,500 | 3062-B, 3062-A

R:\MDR1499 - Bay Lane Proposed Recovery Facility\8.0 Drawings\EPA WL application drawings\MDR1499DG0015\_A\_DF01.dwg

<b>Client</b> [Blank space for client details]
---

<b>General Notes</b>			
(i) This drawing is the property of RPS Consulting Engineers, it is a confidential document and must not be copied, used, or its content divulged without prior written consent.  (ii) All Levels refer to Ordnance Survey Datum, Malin Head.  (iii) DO NOT SCALE, use figured dimensions only, if in doubt ask.	(iv) Hard copies, dwf and pdf will form a controlled issue of the drawing. All other formats (dwg etc) are deemed to be an uncontrolled issue and any work carried out based on these files is at the recipients own risk. RPS will not accept any responsibility for any errors from the use of these files, either by human error by the recipient, listing of the un-dimensioned measurements, compatibility with the recipients software, and any errors arising when these files are used to aid the recipients drawing production, or setting out on site.		

F01	Mar'19	V/McA	FINAL ISSUE	CMG
D01	27.02.19	V/McA	Draft Issue	CMG
No.	Date	Drw. Cdw.	Amendment / Issue	App

West Pier  
 Business Campus  
 Dun Laoghaire  
 Co Dublin  
 T +353 1 4882900  
 F +353 1 2835676  
 W [www.rpsgroup.com/ireland](http://www.rpsgroup.com/ireland)  
 E [ireland@rpsgroup.com](mailto:ireland@rpsgroup.com)

Drawn VMcA Checked BT Approved CMG Date 27.02.19 Scale 1:1250 @ A1 1:2500 @ A3 Job No. MDR1499	<b>Project</b> <div style="text-align: center; font-weight: bold;">             BAY LANE              SOIL RECOVERY FACILITY           </div> <b>Title</b> <div style="text-align: center; font-weight: bold;">             DRAWING 15C              PROPOSED DRAINAGE LAYOUT              PHASE 3           </div>	<b>File Ref.</b> MDR1499DG0015_A_DF01.dwg <b>Drg. No.</b> DG0015C <b>Rev.</b> F01
--	---	--

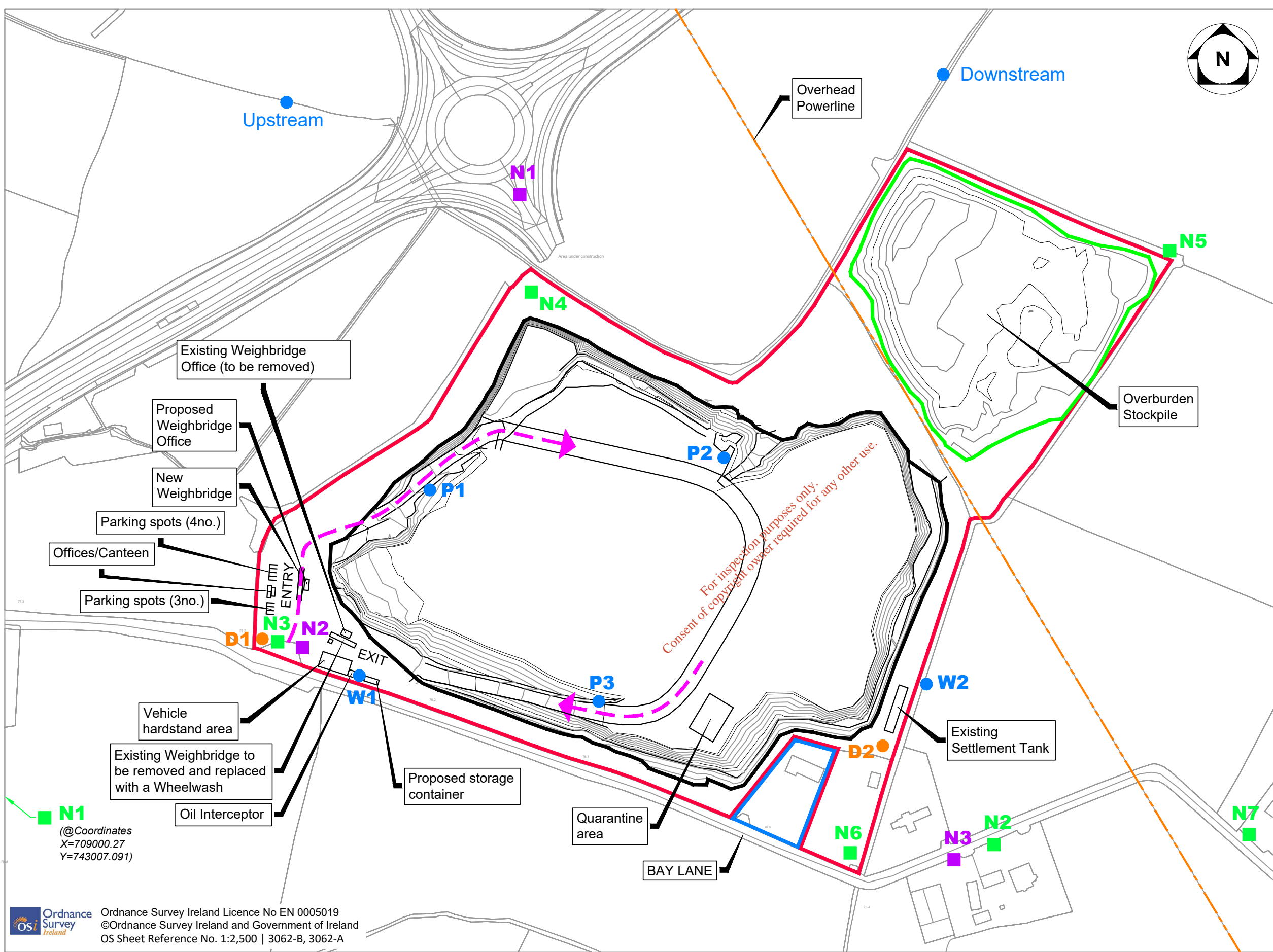

### LEGEND

- Application Area
- Adjoining lands within the ownership of the applicant
- Historical Noise Monitoring location (N1-N7)
- Baseline Noise Monitoring locations (N1-N3)
- Water Monitoring locations
- Dust Monitoring locations

OSi **Ordnance Survey Ireland**  
 Ordnance Survey Ireland Licence No EN 0005019  
 ©Ordnance Survey Ireland and Government of Ireland  
 OS Sheet Reference No. 1:2,500 | 3062-B, 3062-A

Client	
General Notes	
(i) This drawing is the property of RPS Consulting Engineers, it is a confidential document and must not be copied, used, or its content divulged without prior written consent.	(iv) Hard copies, dwf and pdf will form a controlled issue of the drawing. All other formats (dwg etc) are deemed to be an uncontrolled issue and any work carried out based on these files is at the recipients own risk. RPS will not accept any responsibility for any errors from the use of these files, either by human error by the recipient, listing of the un-dimensioned measurements, compatibility with the recipients software, and any errors arising when these files are used to aid the recipients drawing production, or setting out on site.
(ii) All Levels refer to Ordnance Survey Datum, Malin Head.	
(iii) DO NOT SCALE, use figured dimensions only, if in doubt ask.	

No.	Date	Drn. Cvk.	Amendment / Issue	App
F01	Mar 19	RH, CMG	FINAL ISSUE	CMG

**RPS**

West Pier  
 Business Campus  
 Dun Laoghaire  
 Co Dublin

T +353 1 4882900  
 F +353 1 2835676  
 W [www.rpsgroup.com/ireland](http://www.rpsgroup.com/ireland)  
 E [ireland@rpsgroup.com](mailto:ireland@rpsgroup.com)

Drawn RH	Project	<b>BAY LANE SOIL RECOVERY FACILITY</b>		
Checked CMG				
Approved CMG				
Date Mar. 2019	Title	<b>DRAWING 16 ALL SAMPLING LOCATIONS</b>		
Scale NTS @ A1 1:2500 @ A3				
Job No. MDR1499	File Ref. MDR1499DG0016F01.dwg	Drg. No. DG0016	Rev. F01	

R:\MDR1499 - Bay Lane Proposed Recovery Facility\8.0 Drawings\EPA WL application drawings\MDR1499DG0016F01.dwg

For inspection purposes only.  
Consent of copyright owner required for any other use.

RPS Dublin  
West Pier Business Campus  
Dun Laoghaire

