

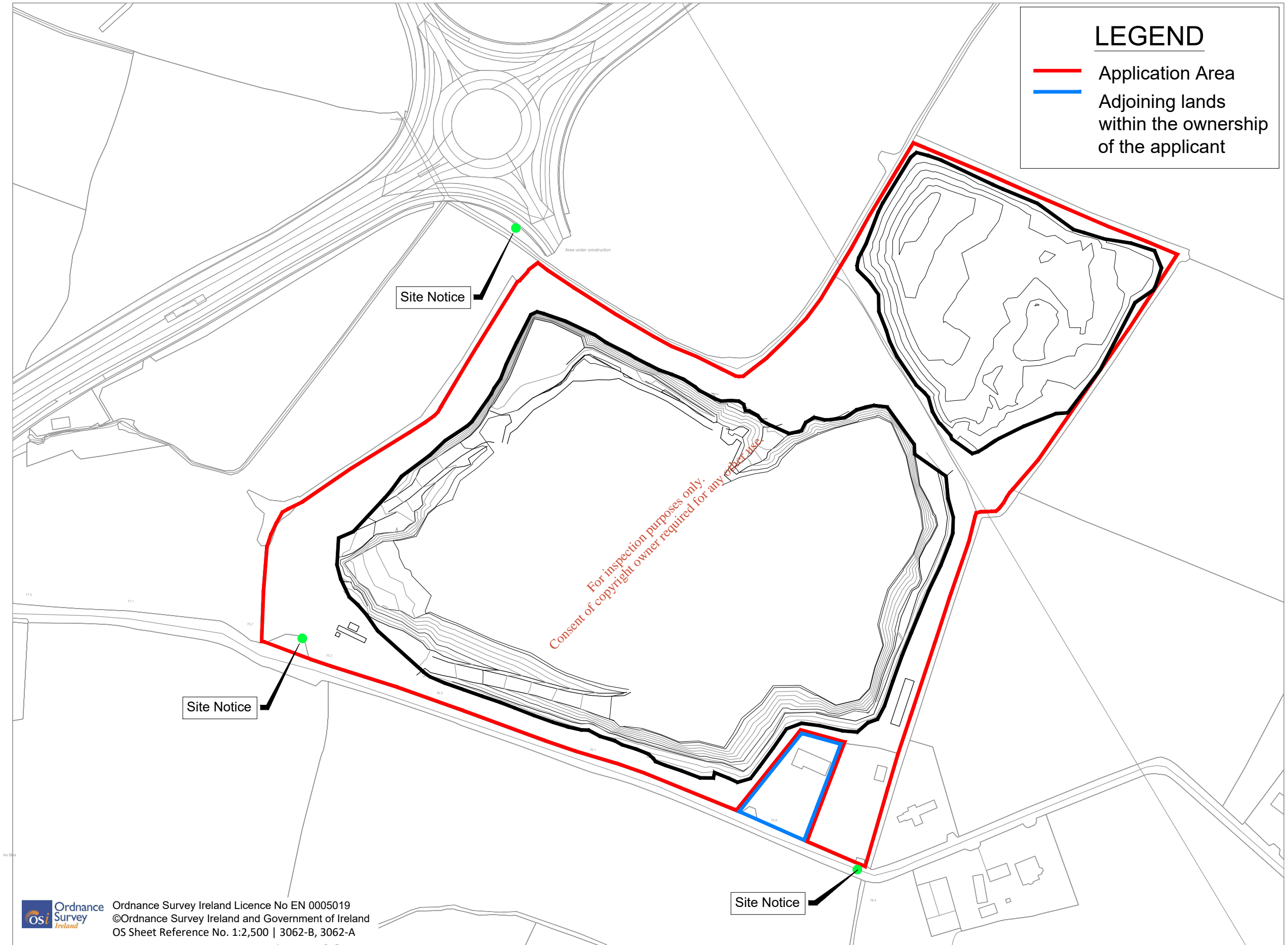

LEGEND

- Application Area
- Adjoining lands within the ownership of the applicant



 Ordnance Survey Ireland Licence No EN 0005019
 ©Ordnance Survey Ireland and Government of Ireland
 OS Sheet Reference No. 1:2,500 | 3062-B, 3062-A

R:\MDR\1499 - Bay Lane Proposed Recovery Facility\8.0 Drawings\EPA WL application drawings\DG\MDR_1499DG0003F01.dwg

Client	
General Notes	
(i) This drawing is the property of RPS Consulting Engineers, it is a confidential document and must not be copied, used, or its content divulged without prior written consent.	(iv) Hard copies, dwf and pdf will form a controlled issue of the drawing. All other formats (dwg etc) are deemed to be an uncontrolled issue and any work carried out based on these files is at the recipients own risk. RPS will not accept any responsibility for any errors from the use of these files, either by human error by the recipient, listing of the un-dimensioned measurements, compatibility with the recipients software, and any errors arising when these files are used to aid the recipients drawing production, or setting out on site.
(ii) All Levels refer to Ordnance Survey Datum, Malin Head.	
(iii) DO NOT SCALE, use figured dimensions only, if in doubt ask.	

No.	Date	Drawn	Checked	App	Amendment / Issue
F01	Mar'19	RH	CMG	CMG	FINAL ISSUE
D01	Feb'19	RH	CMG	CMG	DRAFT ISSUE



West Pier
 Business Campus
 Dun Laoghaire
 Co Dublin

T +353 1 4882900
 F +353 1 2835676
 W www.rpsgroup.com/ireland
 E ireland@rpsgroup.com

Drawn	RH	Project	BAY LANE SOIL RECOVERY FACILITY	
Checked	CMG	Title	DRAWING 3 SITE OUTLINE	
Approved	CMG	Date	Feb. 2019	
Scale	NTS @ A1 1:2500 @ A3	Job No.	MDR1499	
File Ref.	MDR1499DG0003F01.dwg	Drg. No.	DG0003	Rev. F01