

- NOTES:**
1. FIGURED DIMENSIONS ONLY TO BE TAKEN FROM THIS DRAWING.
 2. ALL DRAWINGS TO BE CHECKED BY THE CONTRACTOR ON SITE.
 3. ENGINEER/EMPLOYERS REPRESENTATIVE, AS APPROPRIATE, TO BE INFORMED BY THE CONTRACTOR OF ANY DISCREPANCIES BEFORE ANY WORK COMMENCES.
 4. THE CONTRACTOR SHALL UNDERTAKE A THOROUGH CHECK FOR THE ACTUAL LOCATION OF ALL SERVICES/UTILITIES, ABOVE AND BELOW GROUND, BEFORE ANY WORK COMMENCES.
 5. ALL LEVELS SHOWN RELATE TO ORDNANCE SURVEY DATUM AT MALIN HEAD.

40m 0m 40m 80m 160m

Rev	Date	Description	By	Chkd.
A	Dec. '17	PLANNING ISSUE	MN	DC

Client: **BORD NA MÓNA**
Naturally Driven

Project: **PROPOSED DEVELOPMENT AT DREHID WASTE MANAGEMENT FACILITY**

Title: **PROPOSED ROADS KEY PLAN**

Scale @ A1: **1:2,000**

Prepared by: **M. Nolan** Checked: **A. Austin** Date: **December 2017**

Project Director: **D. Grehan**

Drawing Status: **Planning**

TOBIN
Patrick J. Tobin & Co. Ltd.

TOBIN Consulting Engineers,
Block 10-4, Blanchardstown Corporate Park,
Dublin 15, Ireland.
tel: +353-(0)1-8030406
fax: +353-(0)1-8030409
e-mail: dublin@tobin.ie
www.tobin.ie

Drawing No.: **8108-2040** **A**

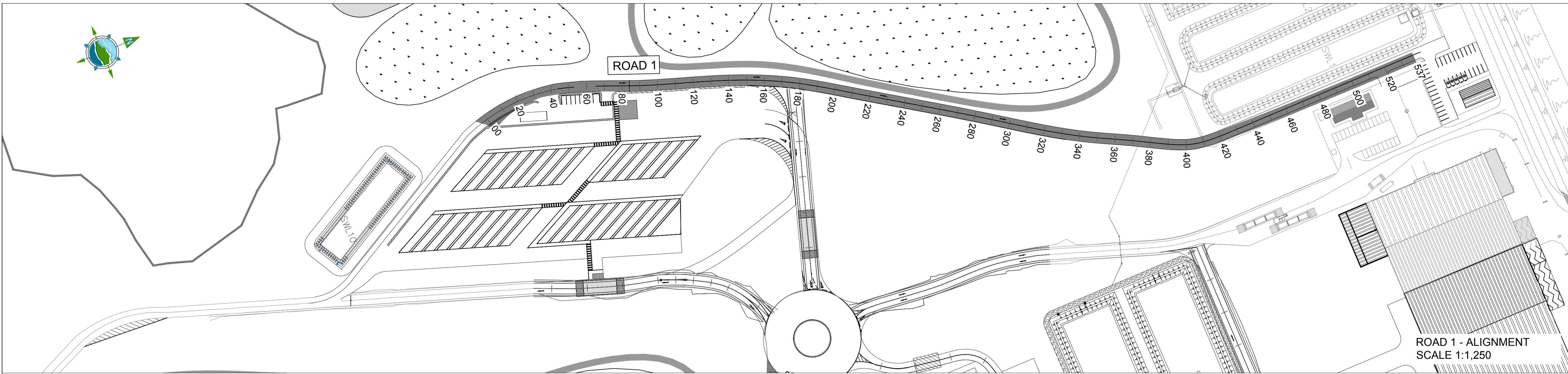

LEGEND:
 PROPOSED ROAD PROFILE
 EXISTING GROUND PROFILE

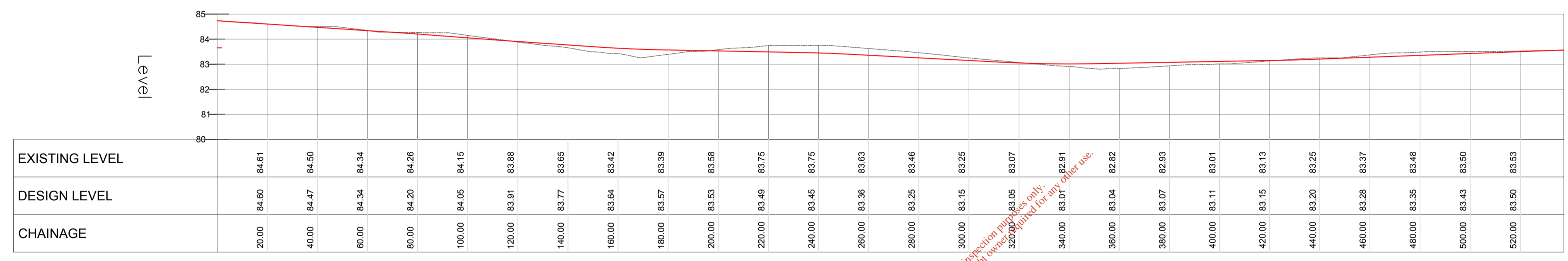

ROAD 1.1 - LONGSECTION
 SCALE: H 1:1250,V 1:125. DATUM: 80.00

- NOTES:**
- FIGURED DIMENSIONS ONLY TO BE TAKEN FROM THIS DRAWING.
 - ALL DRAWINGS TO BE CHECKED BY THE CONTRACTOR ON SITE
 - ENGINEER/EMPLOYERS REPRESENTATIVE, AS APPROPRIATE, TO BE INFORMED BY THE CONTRACTOR OF ANY DISCREPANCIES BEFORE ANY WORK COMMENCES
 - THE CONTRACTOR SHALL UNDERTAKE A THOROUGH CHECK FOR THE ACTUAL LOCATION OF ALL SERVICES/UTILITIES, ABOVE AND BELOW GROUND, BEFORE ANY WORK COMMENCES
 - ALL LEVELS SHOWN RELATE TO ORDANCE SURVEY DATUM AT MALIN HEAD

25m 0m 25m 50m 75m

Rev	Date	Description	By	Chkd.
A	Dec. '17	PLANNING ISSUE	MN	DC

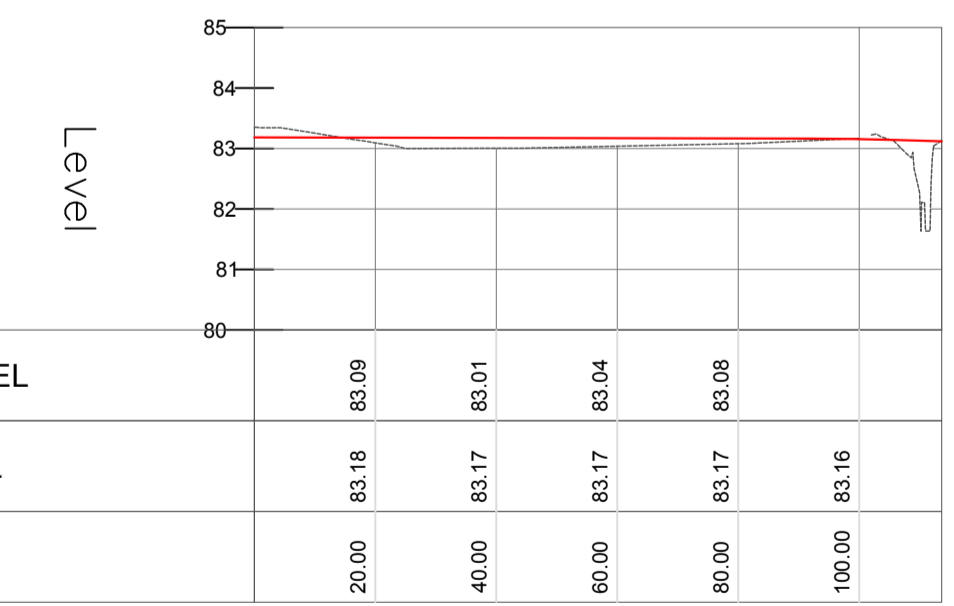
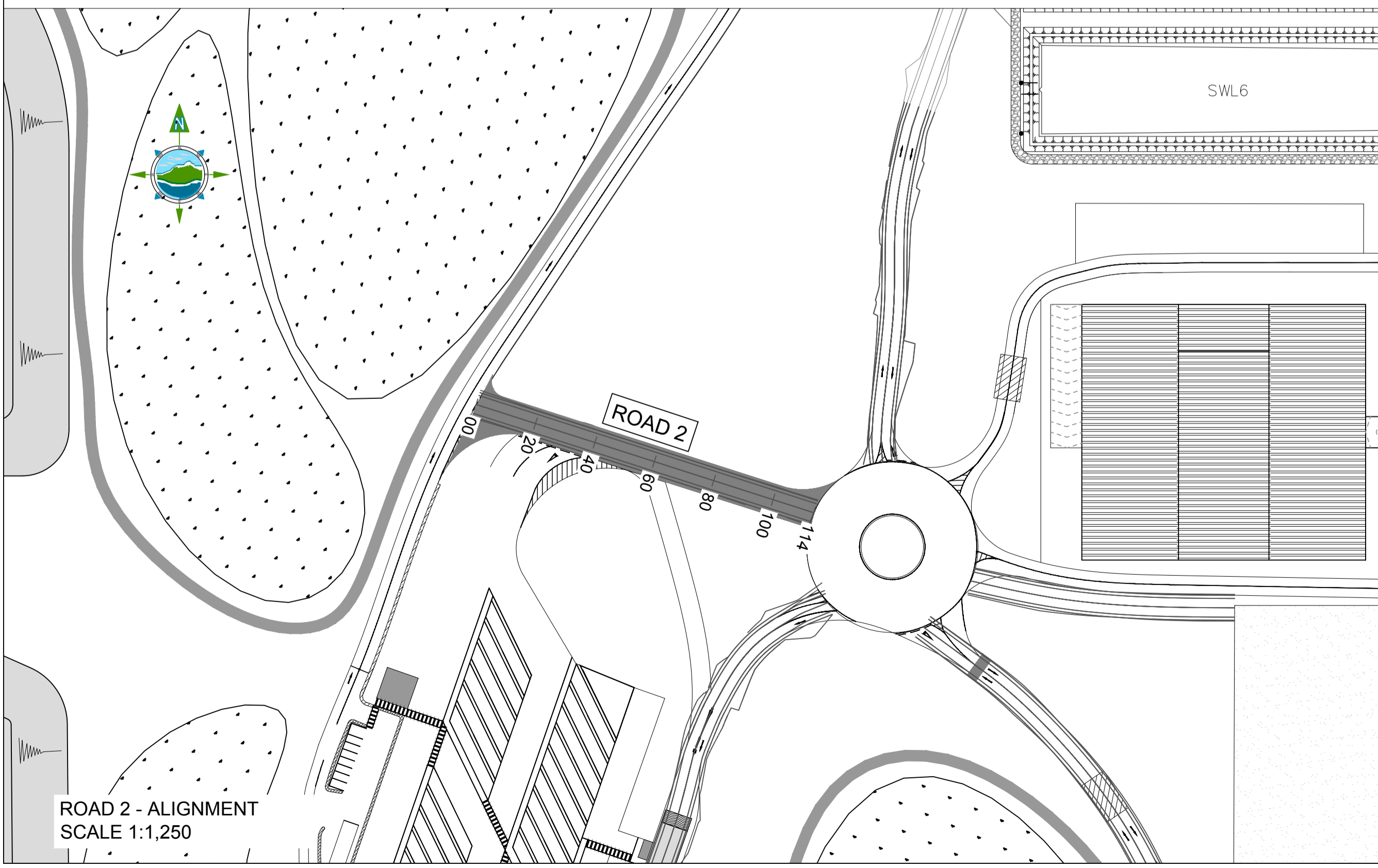

ROAD 2 - LONGSECTION
 SCALE: H 1:1250,V 1:125. DATUM: 80.000

Client: **BORD NA MÓNA**
 Naturally Driven

Project:
PROPOSED DEVELOPMENT AT DREHID WASTE MANAGEMENT FACILITY

Title:
PROPOSED ROADS ALIGNMENT & LONG SECTIONS - Sheet 1 of 6 -

Scale @ A1: **As Shown**

Prepared by: **M. Nolan** Checked: **A. Austin** Date: **December 2017**

Project Director: **D. Grehan**

Drawing Status: **Planning**

TOBIN
 Patrick J. Tobin & Co. Ltd.
 TOBIN Consulting Engineers,
 Block 10-4, Blanchardstown Corporate Park,
 Dublin 15, Ireland.
 tel: +353-(0)1-8030406
 fax: +353-(0)1-8030409
 e-mail: dublin@tobin.ie
 www.tobin.ie

Drawing No.: **8108-2041** Revision: **A**

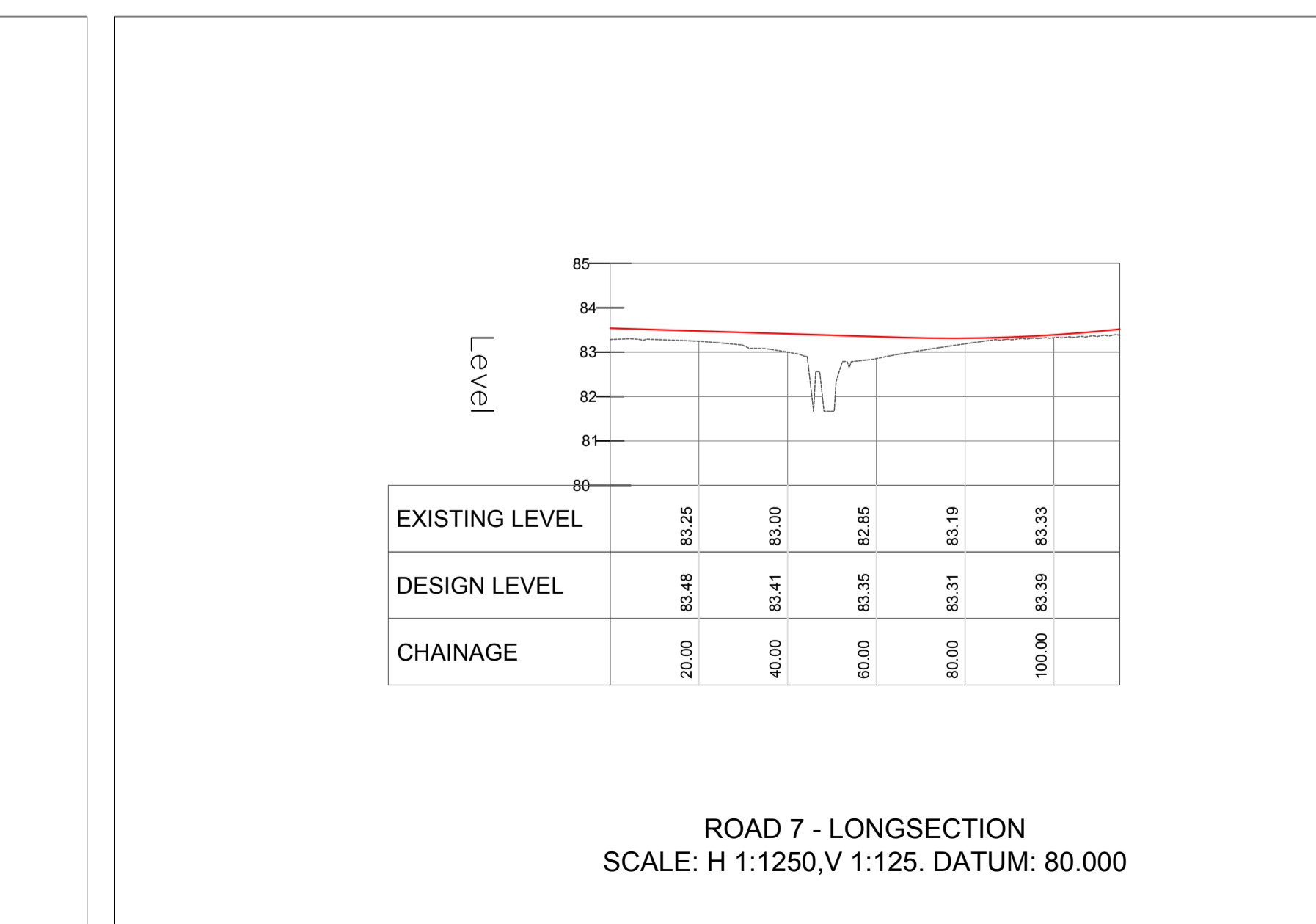
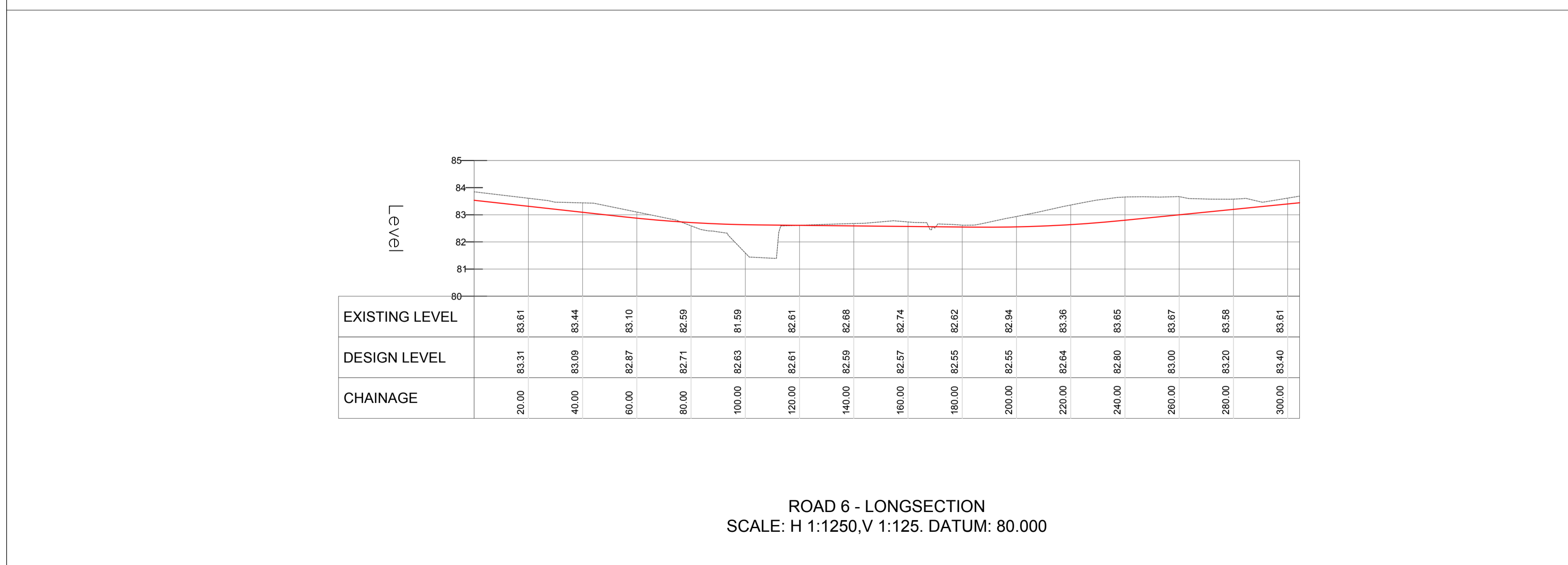
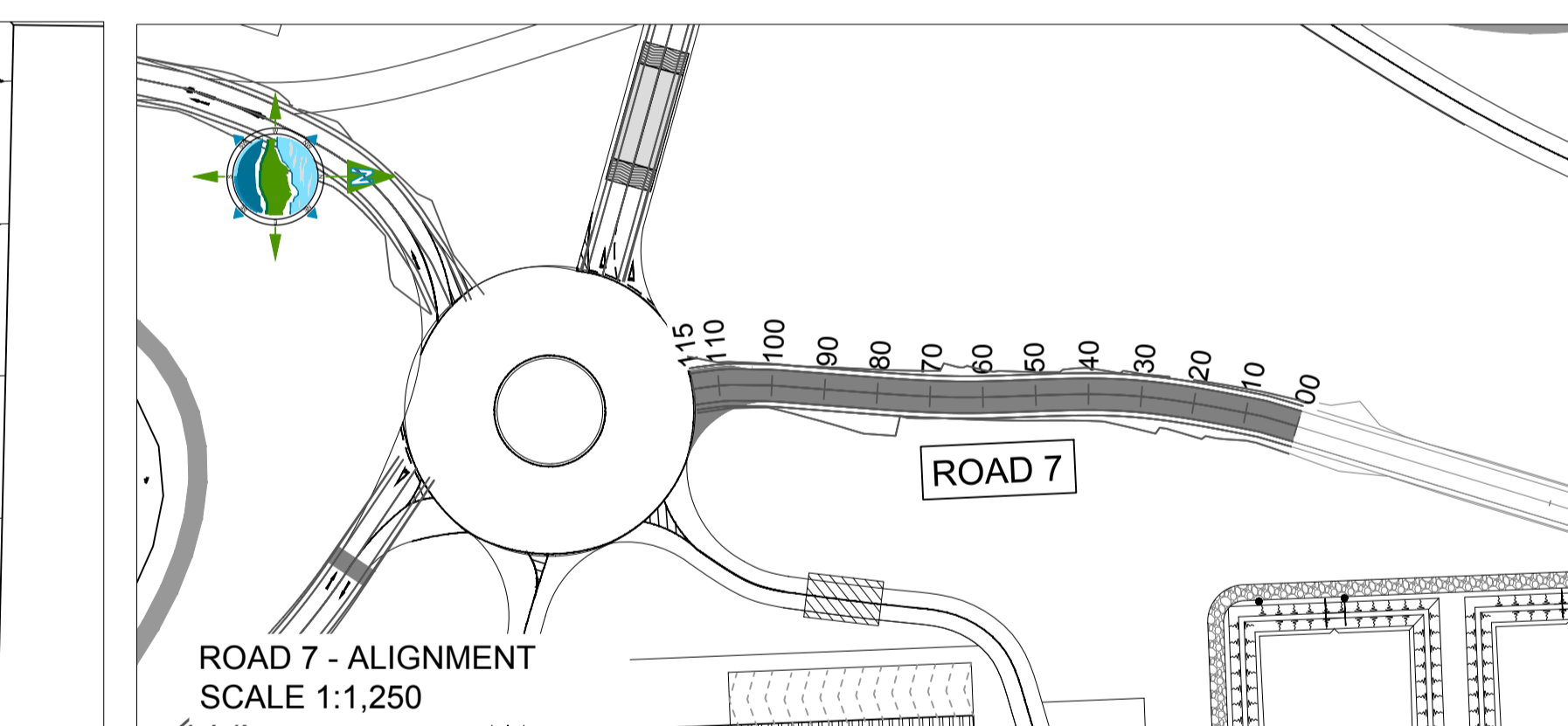
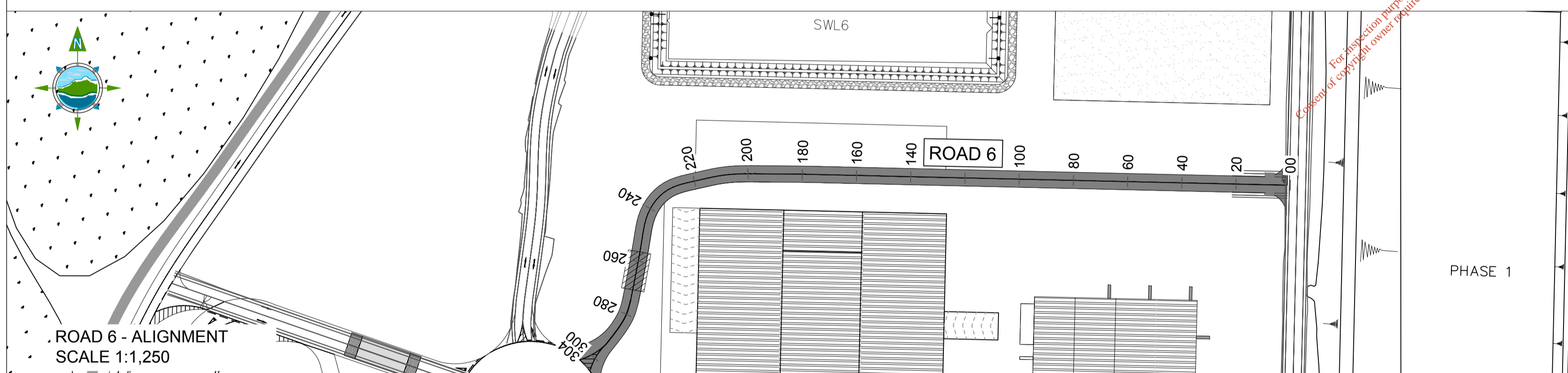
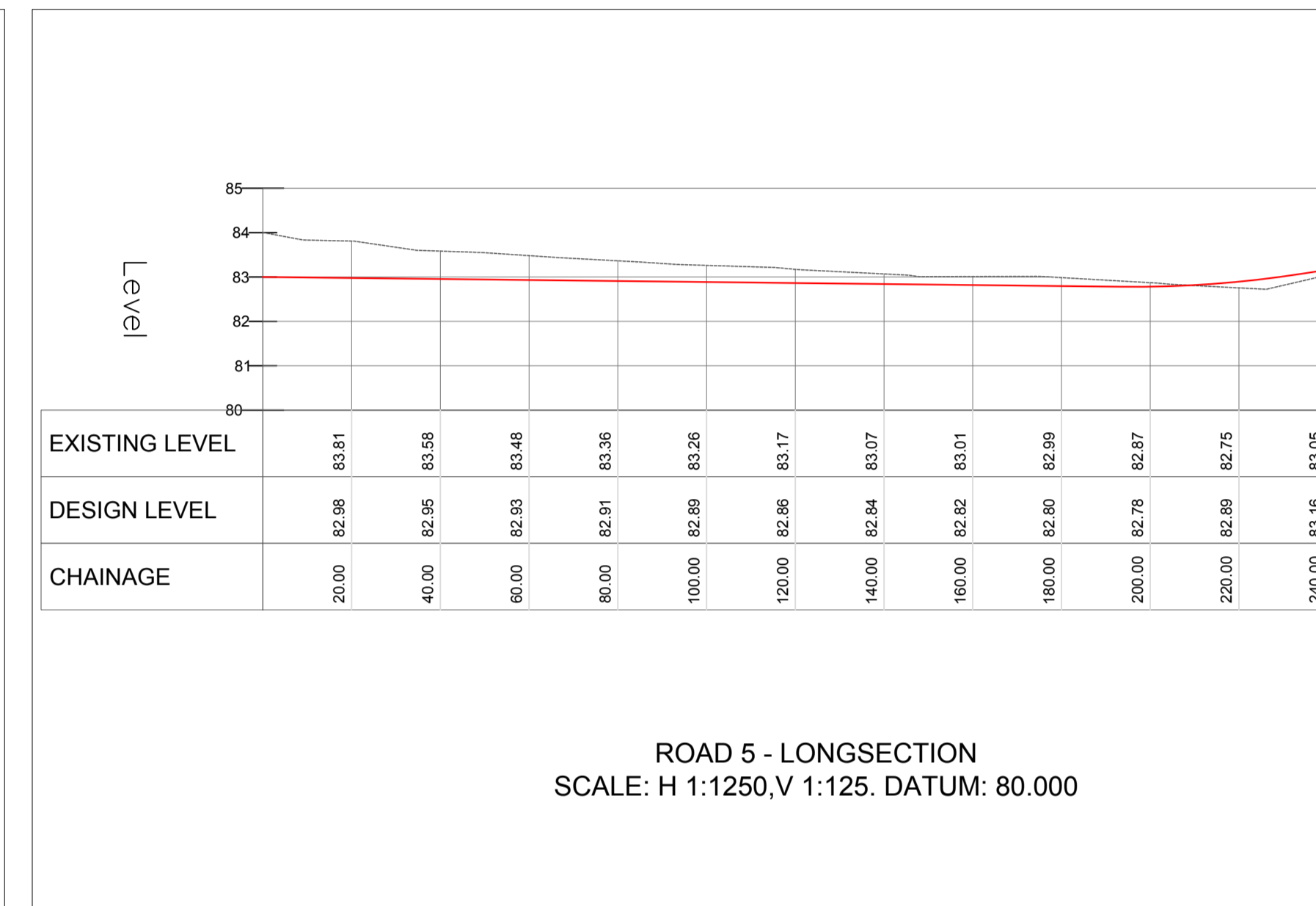
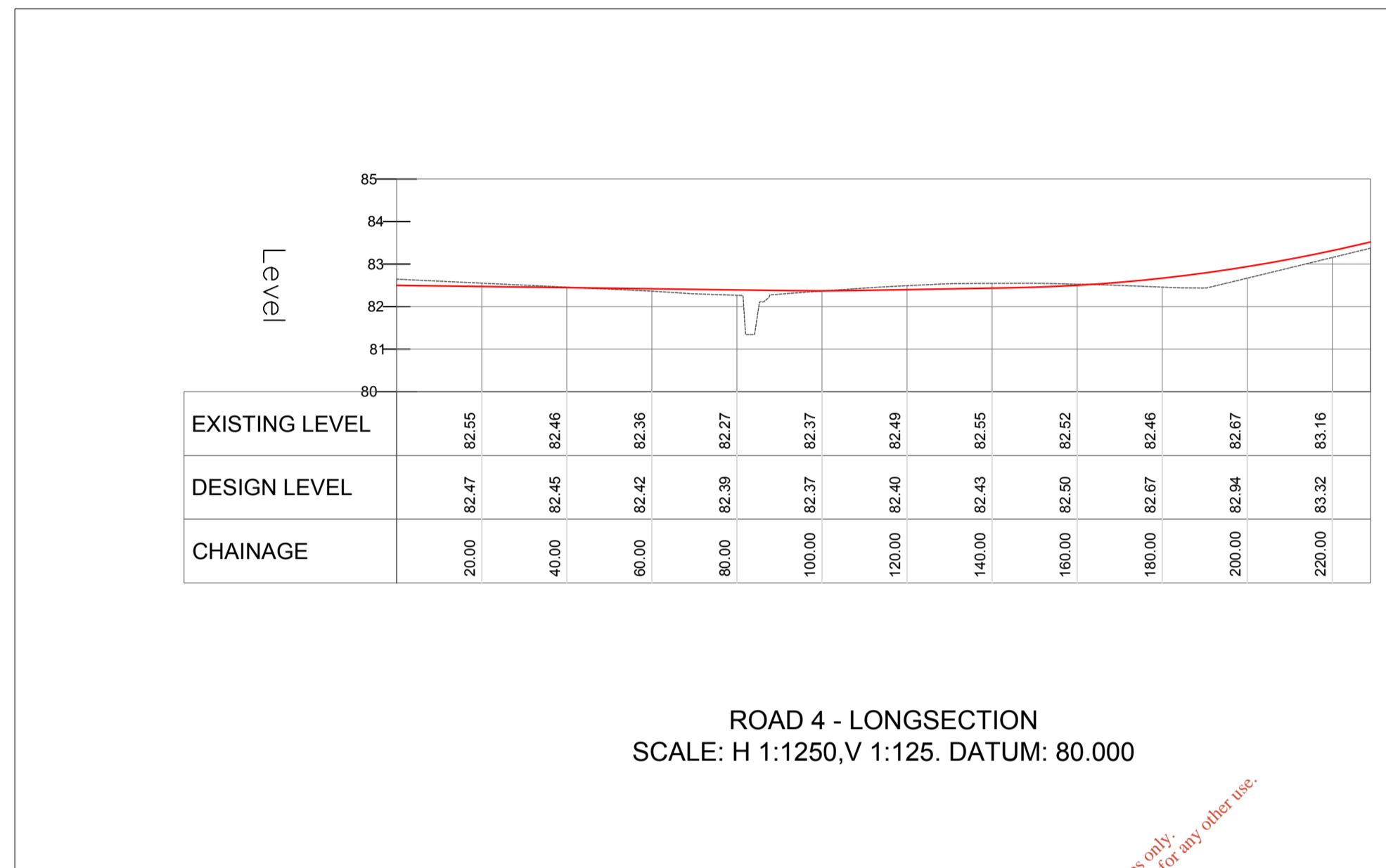
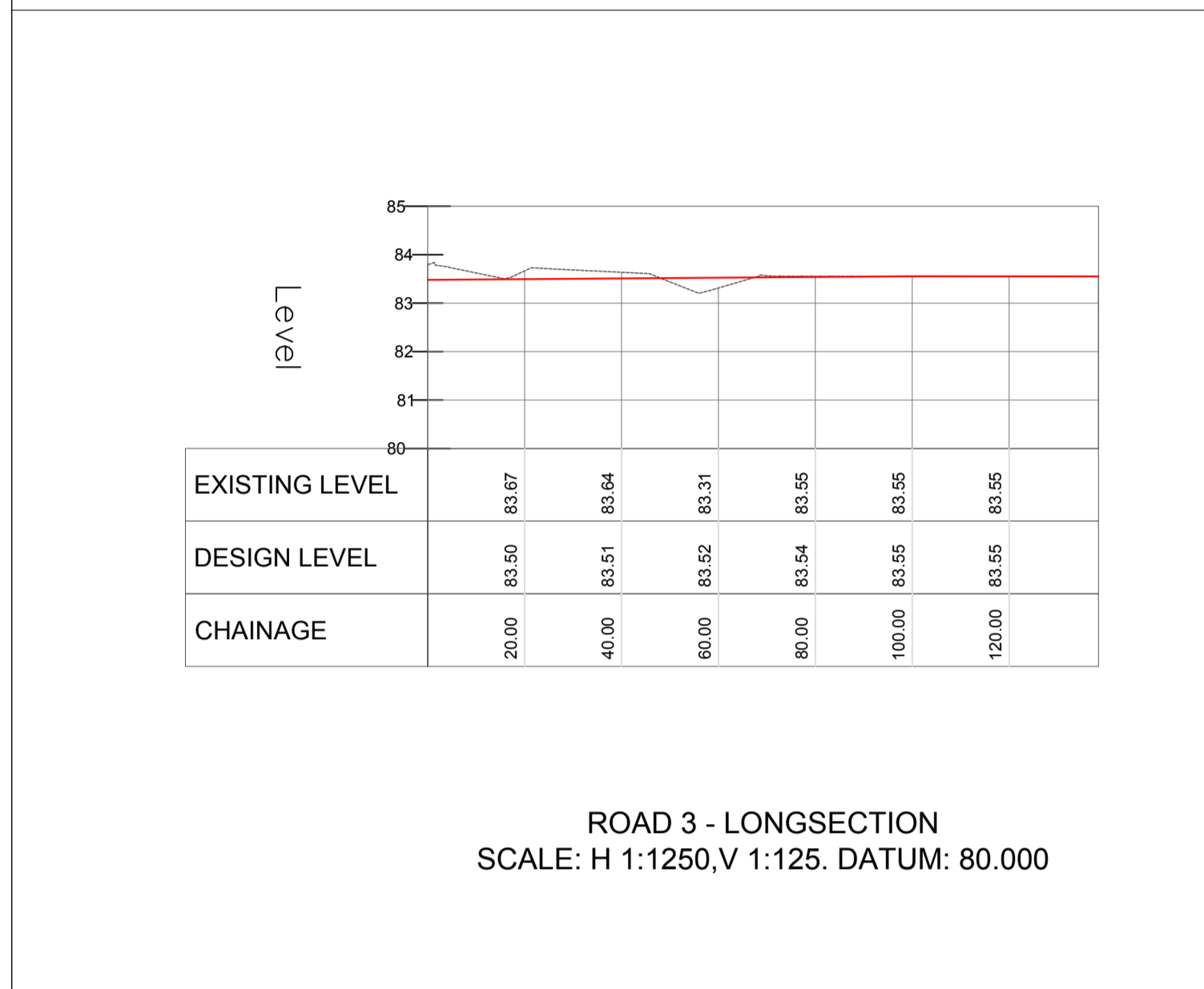
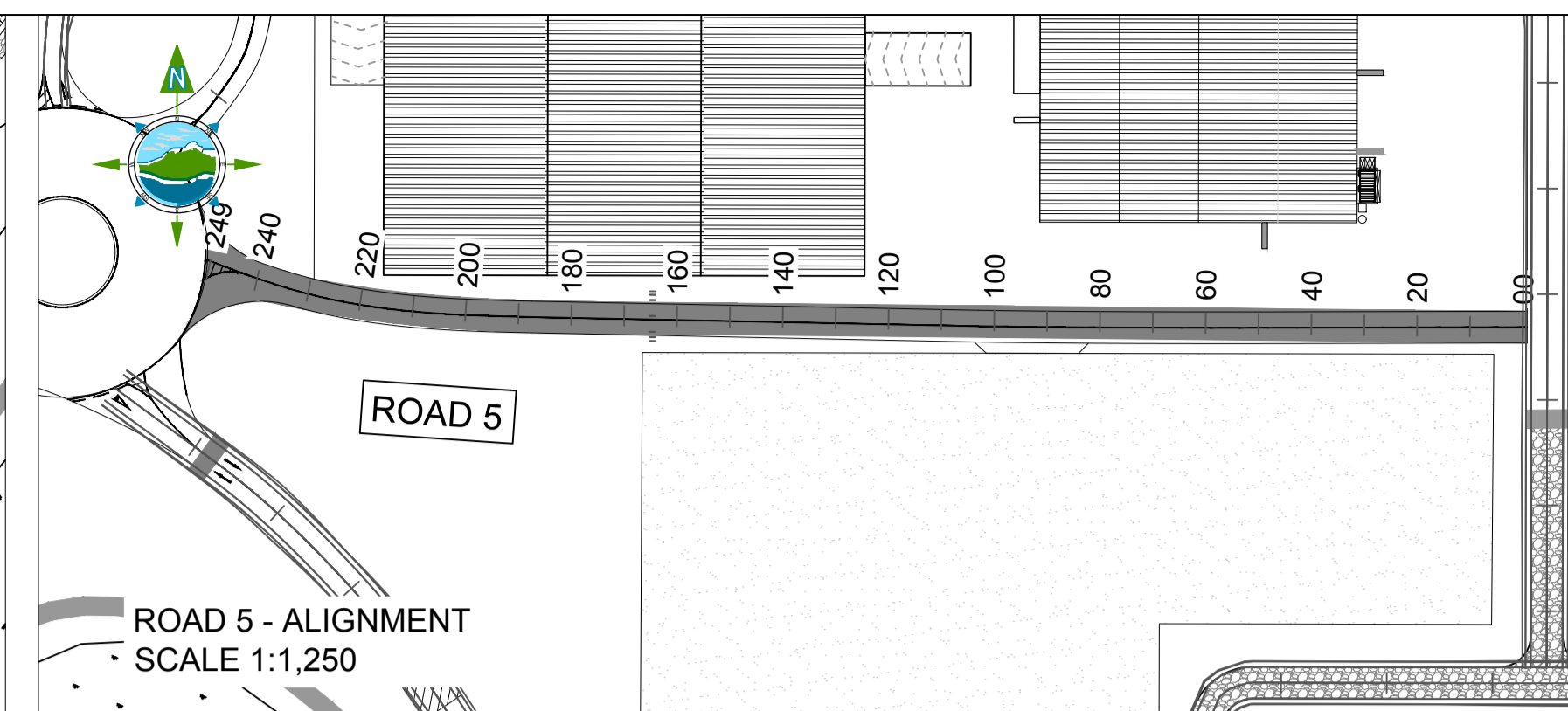
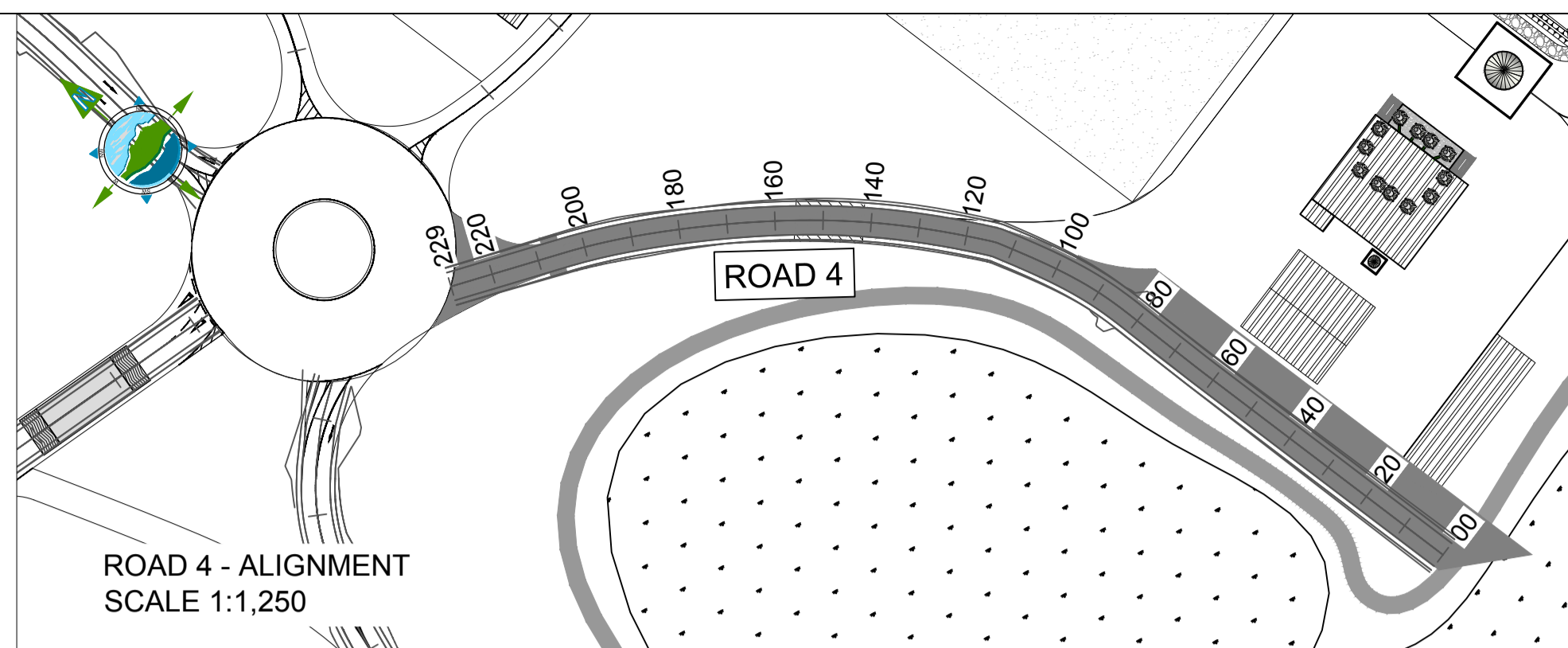
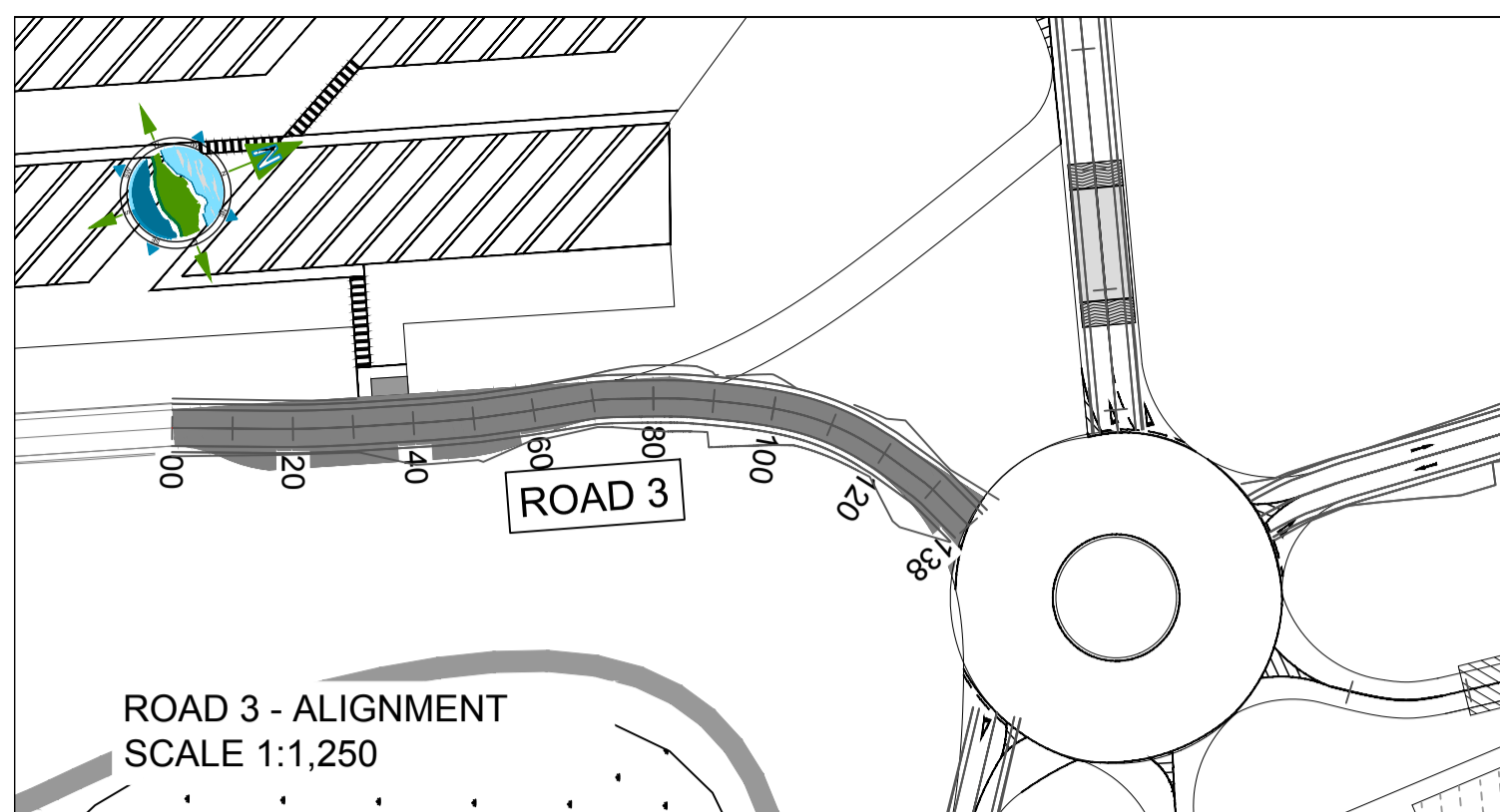

LEGEND:
 PROPOSED ROAD PROFILE
 EXISTING GROUND PROFILE

- NOTES:**
- FIGURED DIMENSIONS ONLY TO BE TAKEN FROM THIS DRAWING.
 - ALL DRAWINGS TO BE CHECKED BY THE CONTRACTOR ON SITE.
 - ENGINEER/EMPLOYERS REPRESENTATIVE, AS APPROPRIATE, TO BE INFORMED BY THE CONTRACTOR OF ANY DISCREPANCIES BEFORE ANY WORK COMMENCES.
 - THE CONTRACTOR SHALL UNDERTAKE A THOROUGH CHECK FOR THE ACTUAL LOCATION OF ALL SERVICES/UTILITIES, ABOVE AND BELOW GROUND, BEFORE ANY WORK COMMENCES.
 - ALL LEVELS SHOWN RELATE TO ORDNANCE SURVEY DATUM AT MALIN HEAD.

25m 0m 25m 50m 75m

Rev	Date	Description	By	Chkd.
A	Dec. '17	PLANNING ISSUE	MN	DC

Client: **BORD NA MÓNA**
 Naturally Driven

Project:
PROPOSED DEVELOPMENT AT DREHID WASTE MANAGEMENT FACILITY

Title:
PROPOSED ROADS ALIGNMENT & LONG SECTIONS - Sheet 2 of 6 -

Scale @ A1: **As Shown**

Prepared by: **M. Nolan** Checked: **A. Austin** Date: **December 2017**

Project Director: **D. Grehan**

Drawing Status: **Planning**

TOBIN
 Patrick J. Tobin & Co. Ltd.
 TOBIN Consulting Engineers,
 Block 10-4, Blanchardstown Corporate Park,
 Dublin 15, Ireland.
 tel: +353-(0)1-8030406
 fax: +353-(0)1-8030409
 e-mail: dublin@tobin.ie
 www.tobin.ie

Tobin Consulting Engineers will not be liable for any use of this document for any purpose other than that for which it was originally prepared and provided. Except where specifically and explicitly agreed in writing by TOBIN Consulting Engineers, no copyright holder, no part of this document may be reproduced or transmitted in any form and this document shall not be relied upon for any other party for any purpose.

Drawing No.: **8108-2042** Revision: **A**

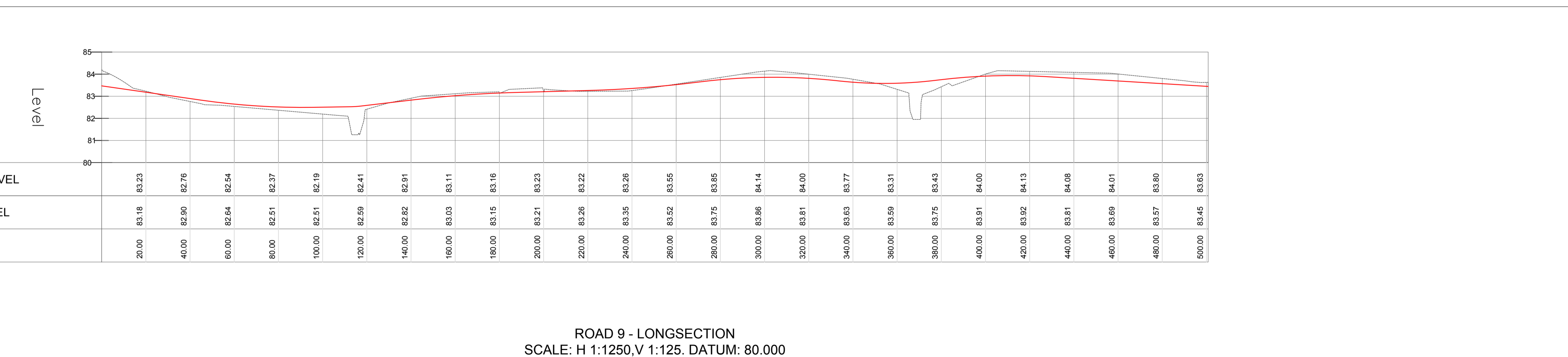
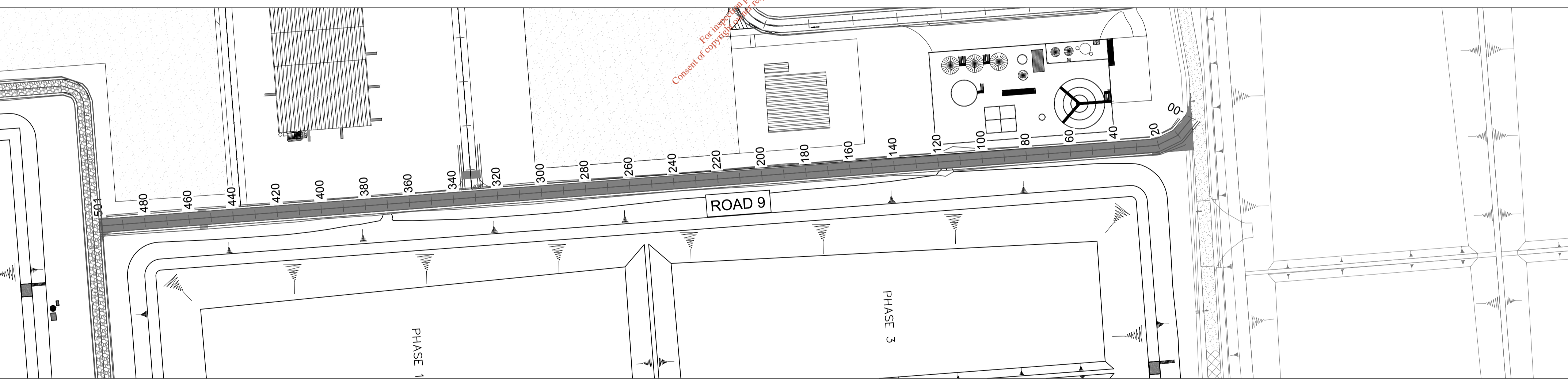
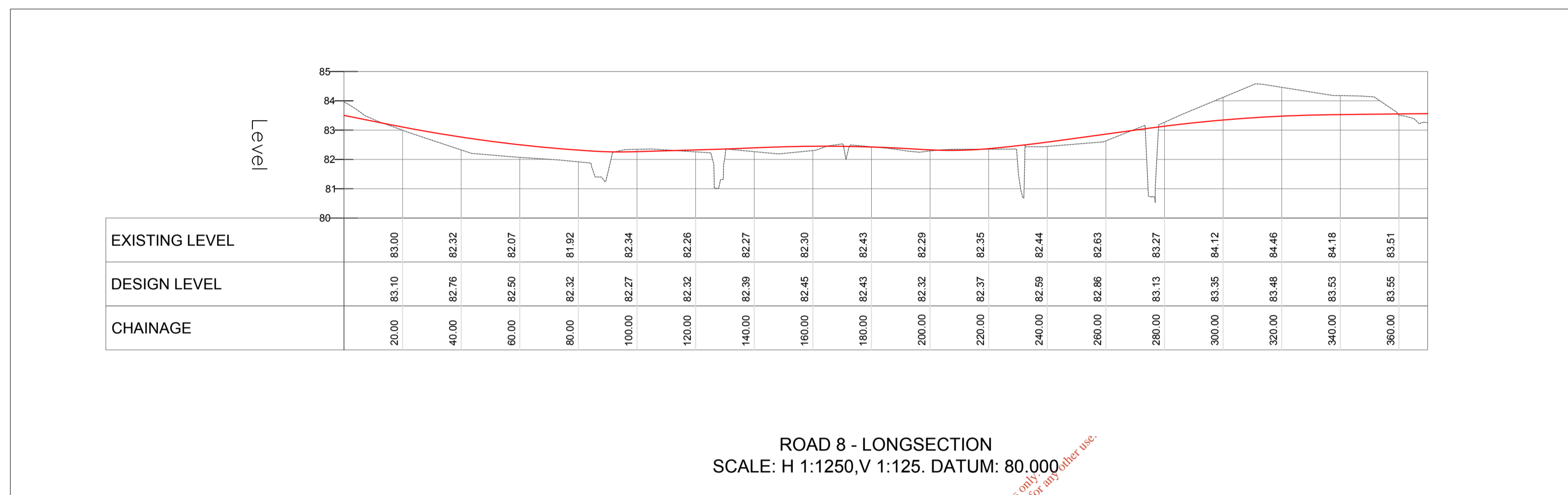

LEGEND:
 PROPOSED ROAD PROFILE (Red line)
 EXISTING GROUND PROFILE (Grey line)

- NOTES:**
- FIGURED DIMENSIONS ONLY TO BE TAKEN FROM THIS DRAWING.
 - ALL DRAWINGS TO BE CHECKED BY THE CONTRACTOR ON SITE.
 - ENGINEER/EMPLOYERS REPRESENTATIVE, AS APPROPRIATE, TO BE INFORMED BY THE CONTRACTOR OF ANY DISCREPANCIES BEFORE ANY WORK COMMENCES.
 - THE CONTRACTOR SHALL UNDERTAKE A THOROUGH CHECK FOR THE ACTUAL LOCATION OF ALL SERVICES/UTILITIES, ABOVE AND BELOW GROUND, BEFORE ANY WORK COMMENCES.
 - ALL LEVELS SHOWN RELATE TO ORDNANCE SURVEY DATUM AT MALIN HEAD.

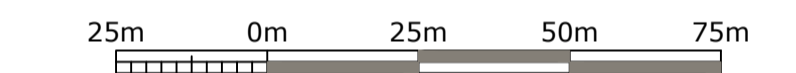

Rev	Date	Description	By	Chkd.
A	Dec. '17	PLANNING ISSUE	MN	DC

Client: **BORD NA MÓNA**
Naturally Driven

Project: **PROPOSED DEVELOPMENT AT DREHID WASTE MANAGEMENT FACILITY**

Title: **PROPOSED ROADS ALIGNMENT & LONG SECTIONS - Sheet 3 of 6 -**

Scale @ A1: **As Shown**

Prepared by: **M. Nolan** Checked: **A. Austin** Date: **December 2017**

Project Director: **D. Grehan**

Drawing Status: **Planning**

TOBIN
Patrick J. Tobin & Co. Ltd.
TOBIN Consulting Engineers,
Block 10-4, Blanchardstown Corporate Park,
Dublin 15, Ireland.
tel: +353-(0)1-8030406
fax: +353-(0)1-8030409
e-mail: dublin@tobin.ie
www.tobin.ie

TOBIN Consulting Engineers will not be liable for any use of this document for any purpose other than that for which it was originally prepared and provided. Except where specifically and expressly agreed in writing by TOBIN Consulting Engineers, no copyright holder, no part of this document may be reproduced or transmitted in any form and this document shall not be relied upon by any third party for any purpose.

Drawing No.: **8108-2043** Revision: **A**

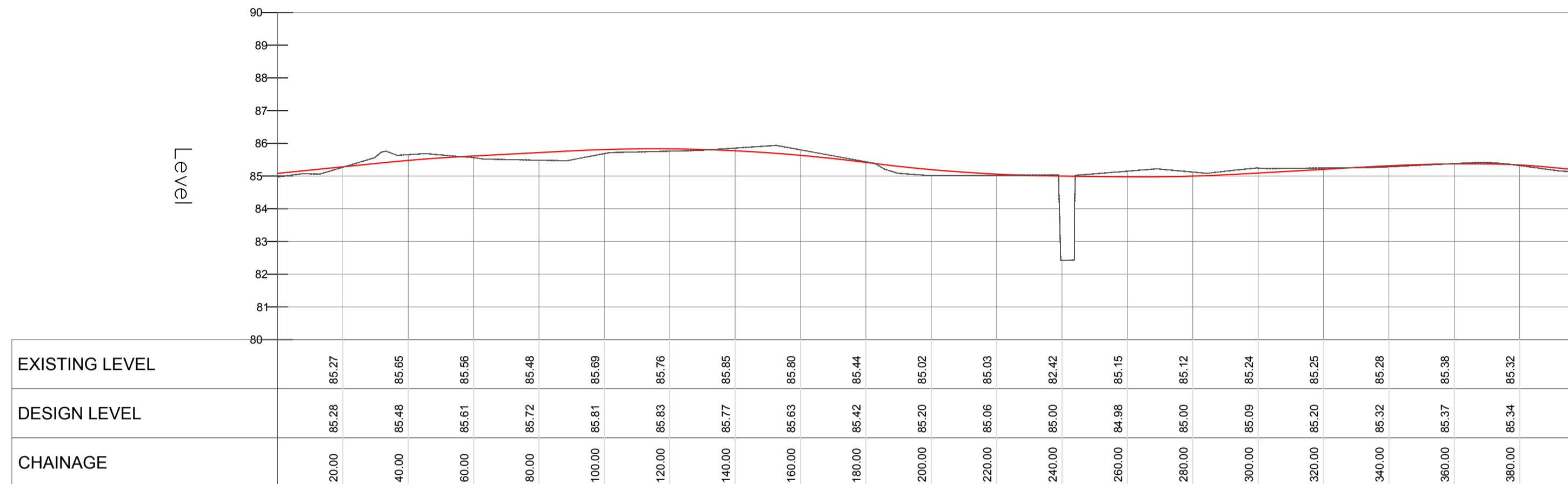
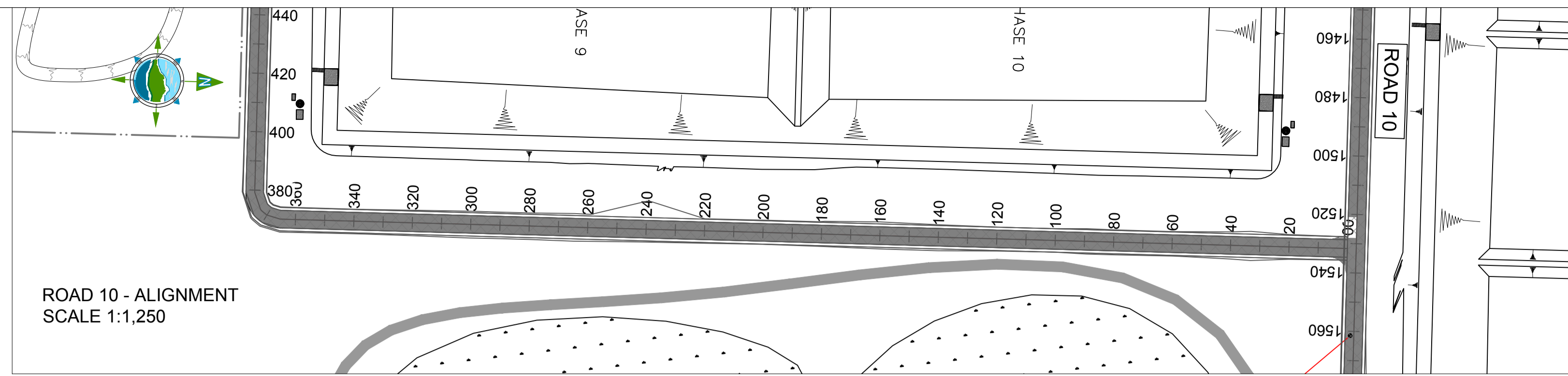

ROAD 10 - LONGSECTION - CH. 0.00 - 400.00
SCALE: H 1:1250,V 1:125. DATUM: 80.000

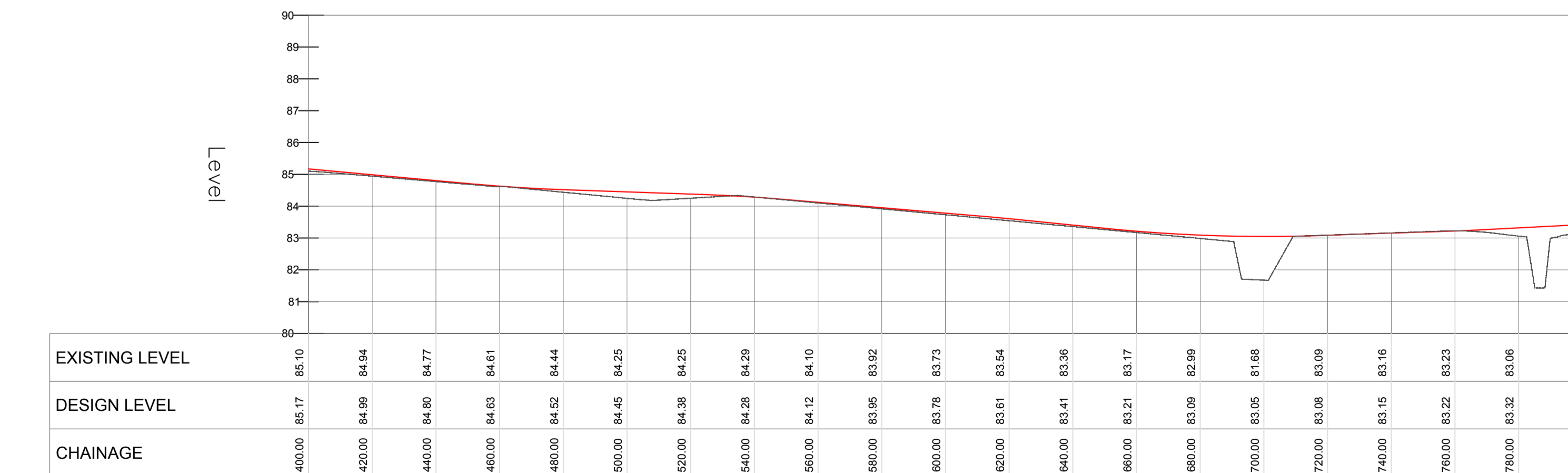
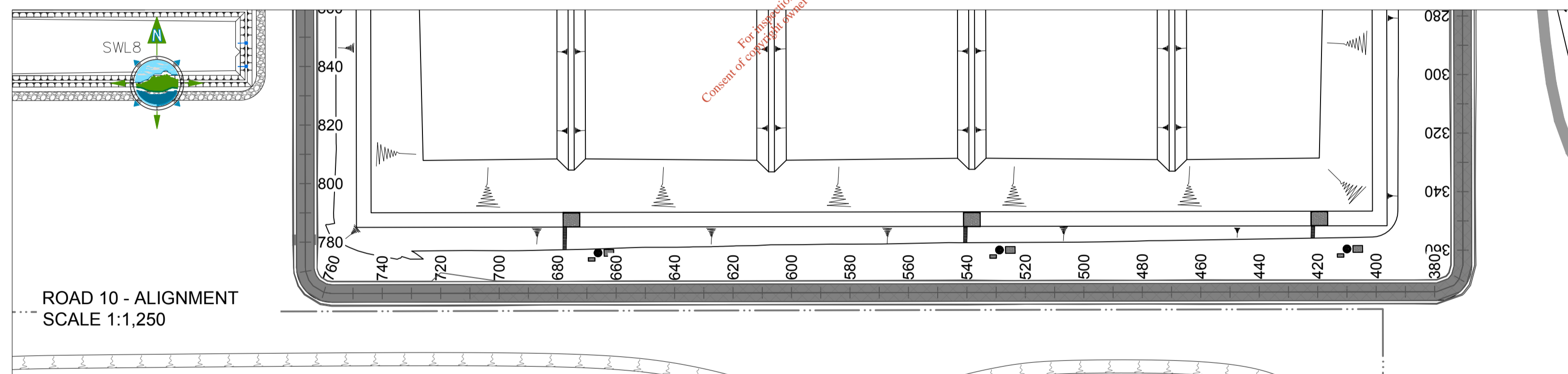

ROAD 10 - LONGSECTION - CH. 400.00 - 800.00
SCALE: H 1:1250,V 1:125. DATUM: 80.000

LEGEND:

PROPOSED ROAD PROFILE (red line)
EXISTING GROUND PROFILE (black line)

NOTES:

- FIGURED DIMENSIONS ONLY TO BE TAKEN FROM THIS DRAWING.
- ALL DRAWINGS TO BE CHECKED BY THE CONTRACTOR ON SITE
- ENGINEER/EMPLOYERS REPRESENTATIVE, AS APPROPRIATE, TO BE INFORMED BY THE CONTRACTOR OF ANY DISCREPANCIES BEFORE ANY WORK COMMENCES
- THE CONTRACTOR SHALL UNDERTAKE A THOROUGH CHECK FOR THE ACTUAL LOCATION OF ALL SERVICES/UTILITIES, ABOVE AND BELOW GROUND, BEFORE ANY WORK COMMENCES
- ALL LEVELS SHOWN RELATE TO ORDNANCE SURVEY DATUM AT MALIN HEAD



Rev	Date	Description	By	Chkd.
A	Dec. '17	PLANNING ISSUE	MN	DC

Client: **BORD NA MÓNA**
Naturally Driven

Project:
PROPOSED DEVELOPMENT AT DREHID WASTE MANAGEMENT FACILITY

Title:
PROPOSED ROADS ALIGNMENT & LONG SECTIONS - Sheet 4 of 6 -

Scale @ A1: **As Shown**

Prepared by:	Checked:	Date:
M. Nolan	A. Austin	December 2017
Project Director:	D. Grehan	
Drawing Status:	Planning	

TOBIN
Patrick J. Tobin & Co. Ltd.
TOBIN Consulting Engineers,
Block 10-4, Blanchardstown Corporate Park,
Dublin 15, Ireland.
tel: +353-(0)1-8030406
fax: +353-(0)1-8030409
e-mail: dublin@tobin.ie
www.tobin.ie

TOBIN Consulting Engineers will not be liable for any use of this document for any purpose other than that for which it was originally prepared and provided. Except where specifically and explicitly agreed in writing by TOBIN Consulting Engineers, no copyright holder, no part of this document may be reproduced or transmitted in any form and this document shall not be relied upon by any third party for any purpose.

Drawing No.: **8108-2044** **A**

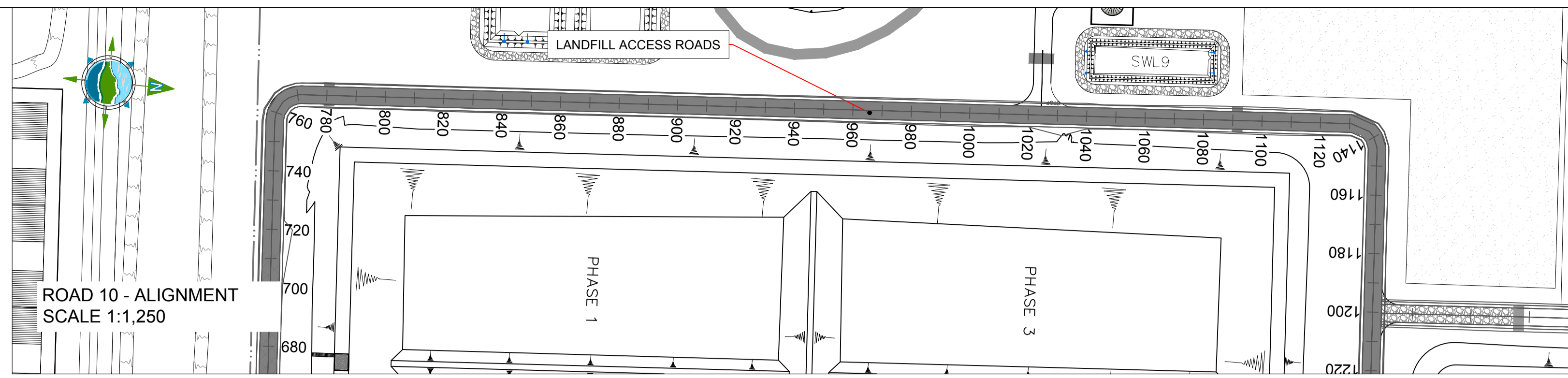

LEGEND:

PROPOSED ROAD PROFILE
EXISTING GROUND PROFILE

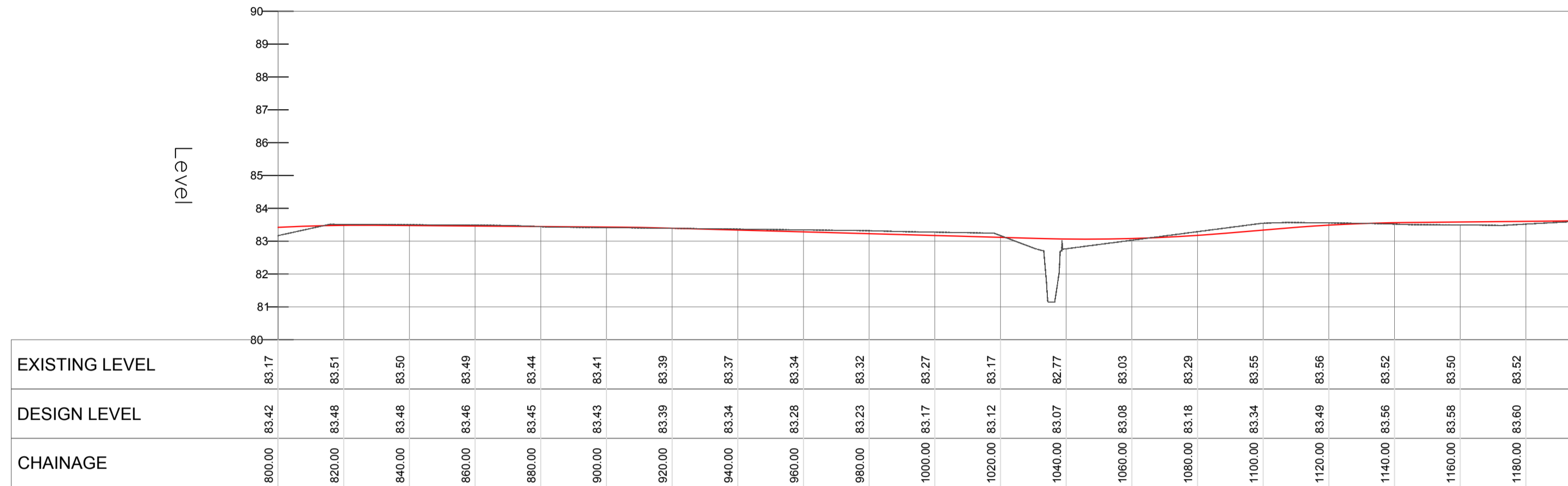

ROAD 10 - LONGSECTION - CH. 800.00 - 1200.00
SCALE: H 1:1250, V 1:125. DATUM: 80.000

NOTES:

- FIGURED DIMENSIONS ONLY TO BE TAKEN FROM THIS DRAWING.
- ALL DRAWINGS TO BE CHECKED BY THE CONTRACTOR ON SITE
- ENGINEER/EMPLOYERS REPRESENTATIVE, AS APPROPRIATE, TO BE INFORMED BY THE CONTRACTOR OF ANY DISCREPANCIES BEFORE ANY WORK COMMENCES
- THE CONTRACTOR SHALL UNDERTAKE A THOROUGH CHECK FOR THE ACTUAL LOCATION OF ALL SERVICES/UTILITIES, ABOVE AND BELOW GROUND, BEFORE ANY WORK COMMENCES
- ALL LEVELS SHOWN RELATE TO ORDANCE SURVEY DATUM AT MALIN HEAD



Rev	Date	Description	By	Chkd.
A	Dec. '17	PLANNING ISSUE	MN	DC

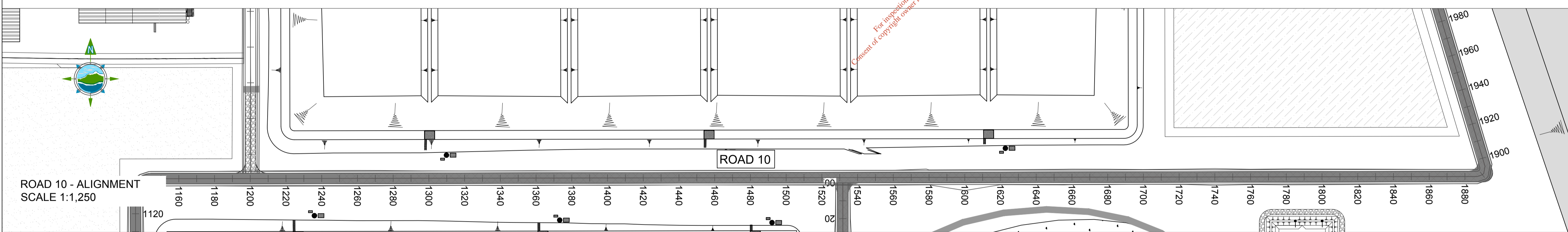

ROAD 10 - ALIGNMENT
SCALE 1:1,250

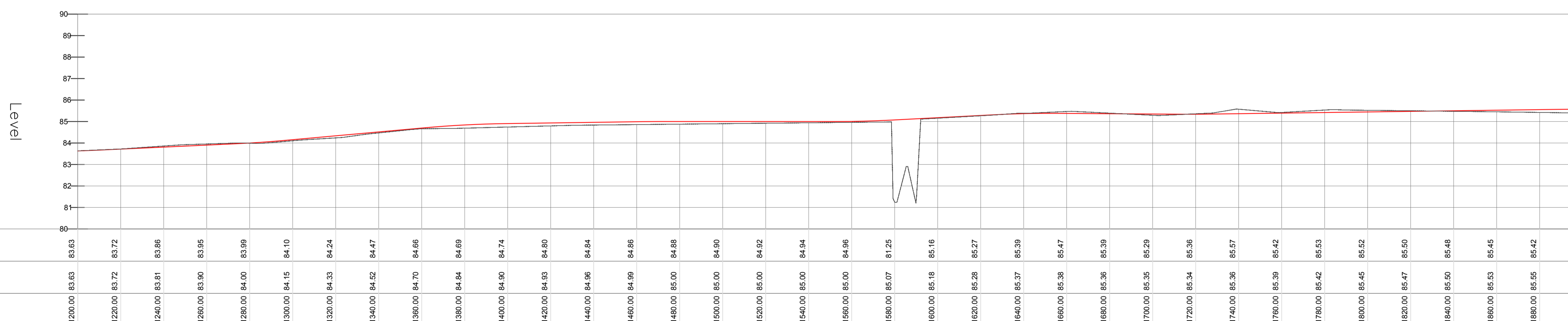

ROAD 10 - LONGSECTION - CH. 1200.00 - 1900.00
SCALE: H 1:1250, V 1:125. DATUM: 80.000

Client: **BORD NA MÓNA**
Naturally Driven

Project:
PROPOSED DEVELOPMENT AT DREHID WASTE MANAGEMENT FACILITY

Title:
PROPOSED ROADS ALIGNMENT & LONG SECTIONS - Sheet 5 of 6 -

Scale @ A1: **As Shown**
Prepared by: M. Nolan
Checked: A. Austin
Date: December 2017
Project Director: D. Grehan
Drawing Status: Planning

TOBIN
Patrick J. Tobin & Co. Ltd.
TOBIN Consulting Engineers,
Block 10-4, Blanchardstown Corporate Park,
Dublin 15, Ireland.
tel: +353-(0)1-8030406
fax: +353-(0)1-8030409
e-mail: dublin@tobin.ie
www.tobin.ie

Revision:
Drawing No.: **8108-2045** **A**

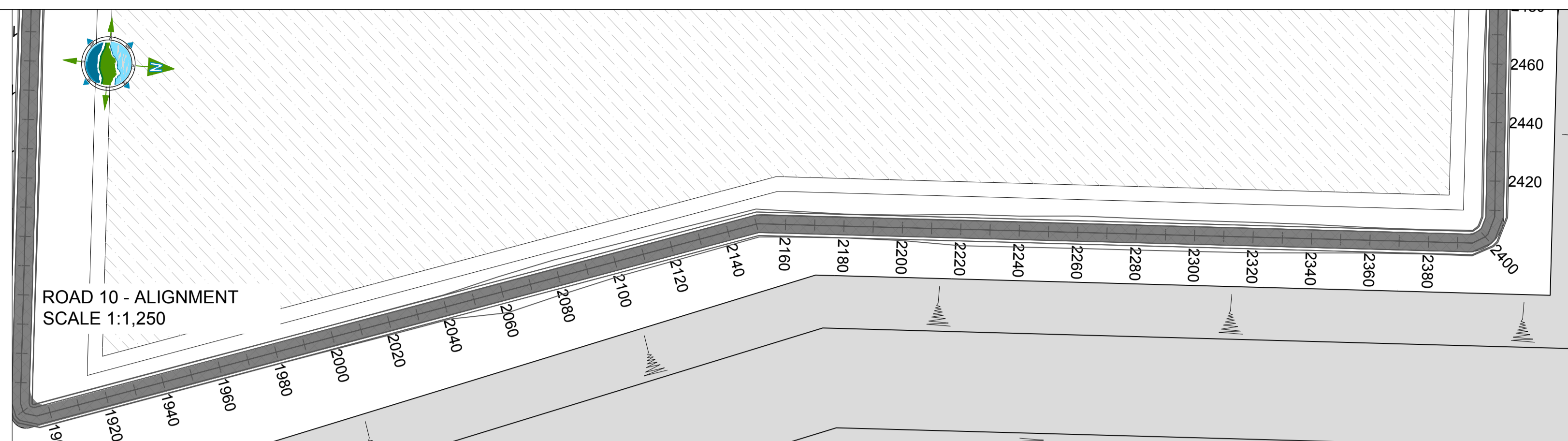

LEGEND:
 PROPOSED ROAD PROFILE (Red line)
 EXISTING GROUND PROFILE (Black line)

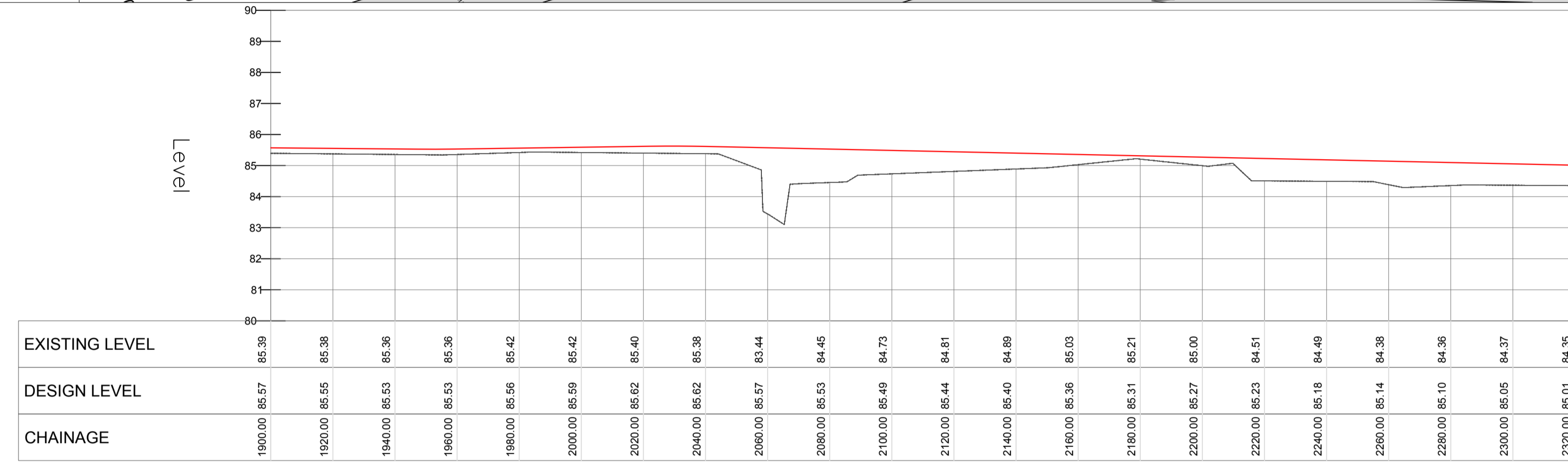

ROAD 10 - LONGSECTION - CH. 1900.00 - 2400.00
 SCALE: H 1:1250, V 1:125. DATUM: 80.000

- NOTES:**
- FIGURED DIMENSIONS ONLY TO BE TAKEN FROM THIS DRAWING.
 - ALL DRAWINGS TO BE CHECKED BY THE CONTRACTOR ON SITE.
 - ENGINEER/EMPLOYERS REPRESENTATIVE, AS APPROPRIATE, TO BE INFORMED BY THE CONTRACTOR OF ANY DISCREPANCIES BEFORE ANY WORK COMMENCES.
 - THE CONTRACTOR SHALL UNDERTAKE A THOROUGH CHECK FOR THE ACTUAL LOCATION OF ALL SERVICES/UTILITIES, ABOVE AND BELOW GROUND, BEFORE ANY WORK COMMENCES.
 - ALL LEVELS SHOWN RELATE TO ORDNANCE SURVEY DATUM AT MALIN HEAD.

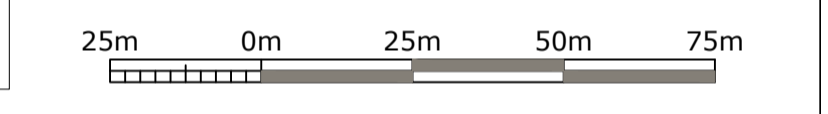

Rev	Date	Description	By	Chkd.
A	Dec. '17	PLANNING ISSUE	MN	DC

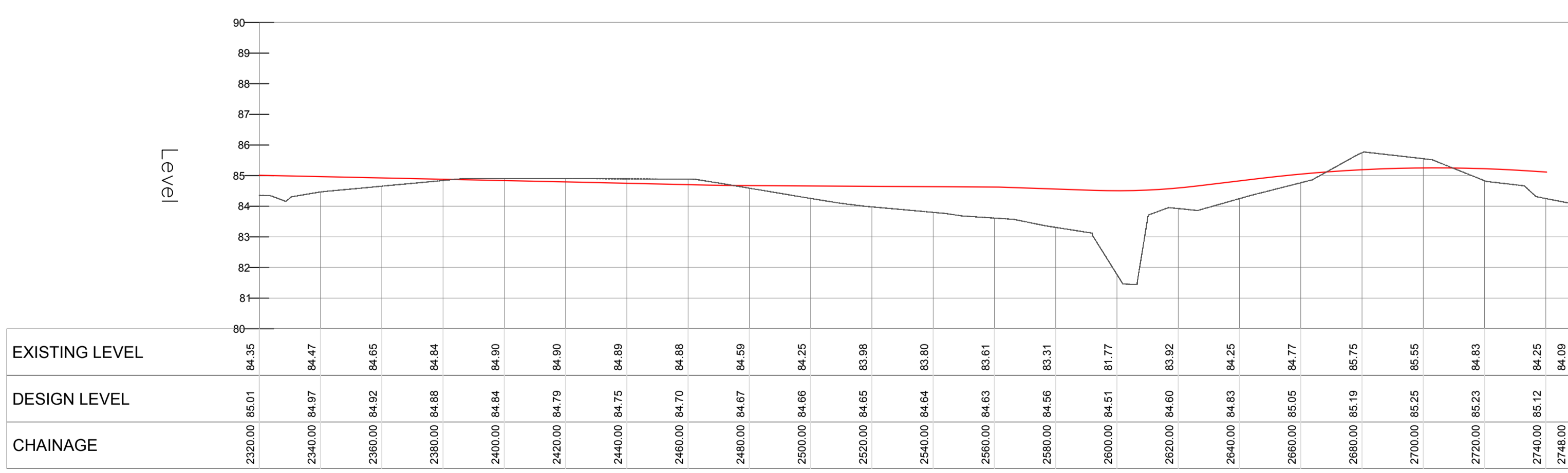
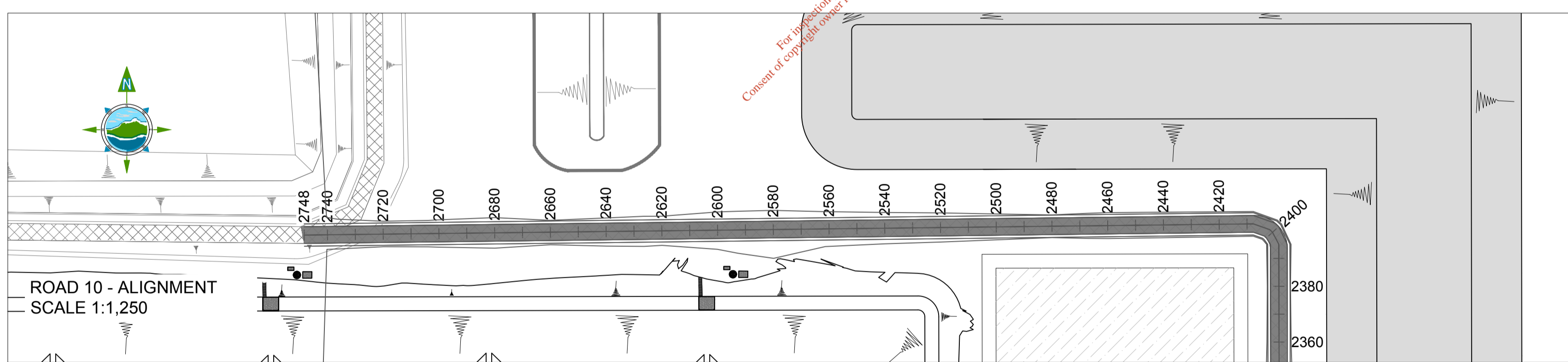

ROAD 10 - LONGSECTION - CH. 2400.00 - 2748.00
 SCALE: H 1:1250, V 1:125. DATUM: 80.000

Client: **BORD NA MÓNA**
 Naturally Driven

Project:
 PROPOSED DEVELOPMENT AT
 DREHID WASTE
 MANAGEMENT FACILITY

Title:
 PROPOSED ROADS
 ALIGNMENT & LONG SECTIONS
 - Sheet 6 of 6 -

Scale @ A1: As Shown

Prepared by: M. Nolan
 Checked: A. Austin
 Date: December 2017

Project Director: D. Grehan

Drawing Status: Planning

TOBIN Consulting Engineers,
 Block 10-4, Blanchardstown Corporate Park,
 Dublin 15, Ireland.
 tel: +353-(0)1-8030406
 fax: +353-(0)1-8030409
 e-mail: dublin@tobin.ie
 www.tobin.ie

Drawing No.: **8108-2046** A

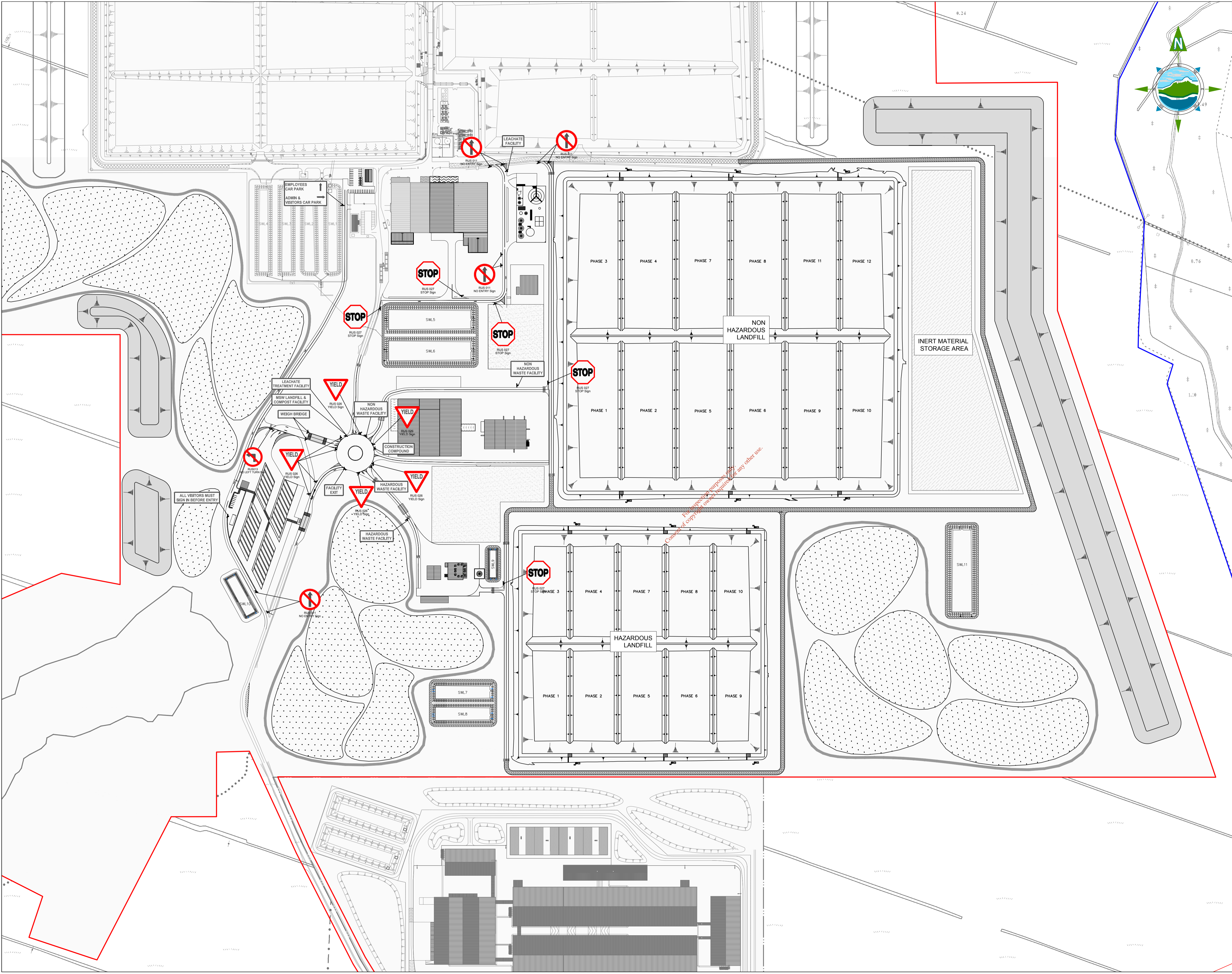

GENERAL LEGEND
 BORD NA MÓNA OWNERSHIP BOUNDARY APPLICATION BOUNDARY

- NOTES:**
1. FIGURED DIMENSIONS ONLY TO BE TAKEN FROM THIS DRAWING.
 2. ALL DRAWINGS TO BE CHECKED BY THE CONTRACTOR ON SITE
 3. ENGINEER/EMPLOYERS REPRESENTATIVE, AS APPROPRIATE, TO BE INFORMED BY THE CONTRACTOR OF ANY DISCREPANCIES BEFORE ANY WORK COMMENCES
 4. THE CONTRACTOR SHALL UNDERTAKE A THOROUGH CHECK FOR THE ACTUAL LOCATION OF ALL SERVICES/UTILITIES, ABOVE AND BELOW GROUND, BEFORE ANY WORK COMMENCES
 5. ALL LEVELS SHOWN RELATE TO ORDNANCE SURVEY DATUM AT MALIN HEAD

OS1 1:5,000 SERIES SHEET NO'S:
 3187, 3188, 3253, 3254, 3318, 3319, 3381, 3382.

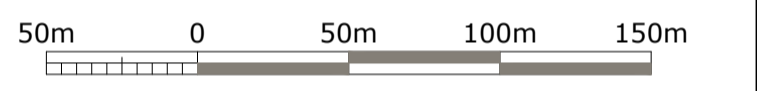

Rev	Date	Description	By	Chkd.
A	Dec. '17	PLANNING ISSUE	MN	DC

Client: **BORD NA MÓNA**
 Naturally Driven

Project:
PROPOSED DEVELOPMENT AT DREHID WASTE MANAGEMENT FACILITY

Title:
SIGNAGE AND ROAD MARKINGS

Scale @ A1: **1:2500**

Prepared by:	Checked:	Date:
M. Nolan	A. Austin	December 2017
Project Director:	D. Grehan	
Drawing Status:	Planning	

TOBIN
 Patrick J. Tobin & Co. Ltd.
 TOBIN Consulting Engineers,
 Block 10-4, Blanchardstown Corporate Park,
 Dublin 15, Ireland.
 tel: +353-(0)1-8030406
 fax: +353-(0)1-8030409
 e-mail: dublin@tobin.ie
 www.tobin.ie

TOBIN Consulting Engineers will not be liable for any use of this document for any purpose other than that for which it was originally prepared and provided. Except where specifically and explicitly agreed in writing by TOBIN Consulting Engineers, as copyright holder, no part of this document may be reproduced or transmitted in any form and this document shall not be relied upon by any third party for any purpose.

Drawing No.: **8108-2047** A