

6 FIGURES

Figure No.	Revision	Title	Scale	Size
A 1.0	A	Site Location Map	50000	A4
B 2.1	C	Site Plan	3500	A3
B 2.2	C	Location Map (500m)	6000	A3
B 2.4	C	Site Restoration Plan	3500	A3
B 2.5	C	Site Cross Sections	3500	A3
D 1.1	C	Site infrastructure Plan	1000	A3
D 1.2	C	Surface Water Management Plan	3500	A3
F 1.0	C	Environmental Monitoring Plan	3500	A3

For inspection purposes only.
Consent of copyright owner required for any other use.

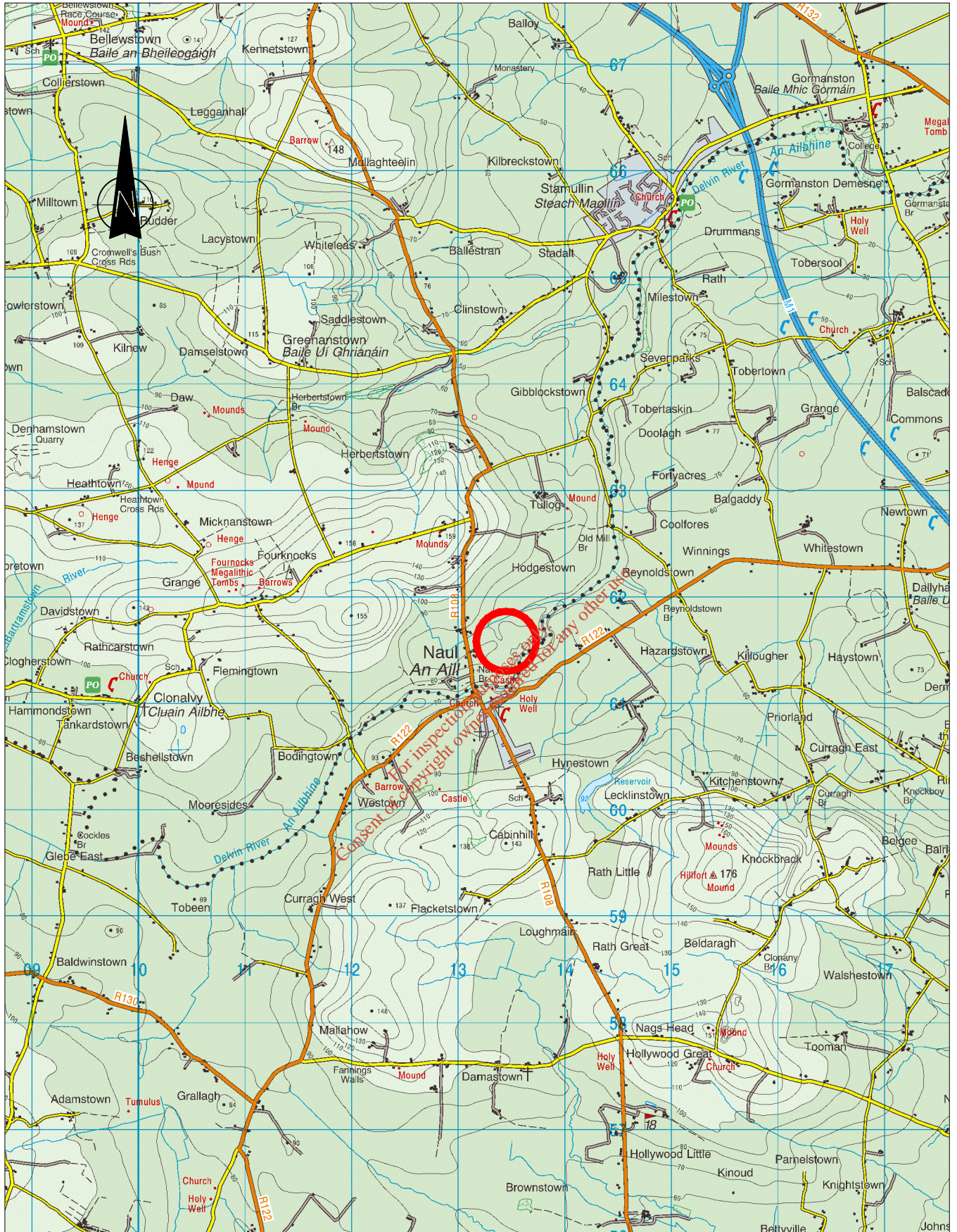

Ordnance Survey Ireland Licence No. AR 0071918 (C) Government of Ireland

Extract from 1:50,000 OSI Discovery Series Map No. 60

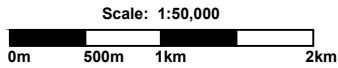

Legend

Site Location



JSPE

31 Athlumney Castle,
Navan, Co Meath
Phone/Fax: 046 9073997
Mobile: John Sheils 087 / 273 0087
Email: john.sheils@jspe.ie

J SHEILS PLANNING & ENVIRONMENTAL LTD

**Site Location Map
Clashford Recovery Facility
Naul
Co. Meath**

Author: John Sheils	Job No. JSPE 170
Date: 22/6/2018	Ref No. A 1.0 Rev. A

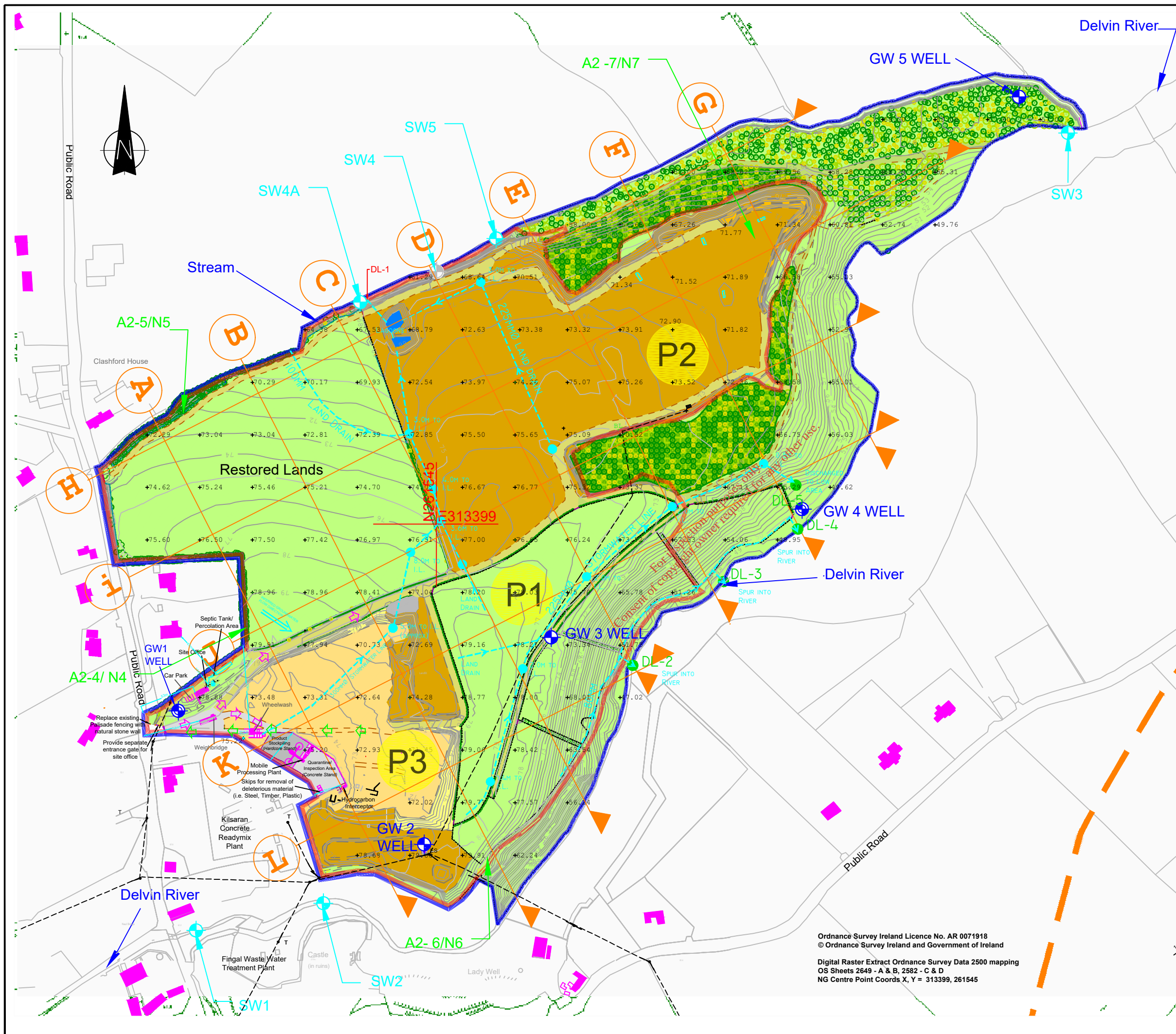

- Application Area(c.24.2 ha)
- Applicants Ownership(c.33.4 ha)
- Residences
- 500m from Site Boundary
- Backfilling Area
- Restored Area
- Restored Area (Planted)
- Contours
- Spot Levels (mAOD)
- Cross Sections
- P3 Phasing
- + Groundwater Well
- + Surface Water Monitoring Location
- Discharge from Lagoons (DL-1)
- ESB Line
- Distance of Structures from Boundaries of Site
- Trial Pit (TP)
T(1-3) T-Test Percolation Holes
P(1-3) P-Test Percolation Holes

Scale 1:3500



31 Athlumney Castle,
Navan, Co Meath
Phone/Fax: 046 9073997
Mobile: John Sheils 087 / 273 0087
Email: john.sheils@jspe.ie

J SHEILS PLANNING & ENVIRONMENTAL LTD

CLIENT
Clashford Recovery Facilities Ltd

SITE PLAN

LOCATION
**NAUL TOWNLAND
Naul, Co. Meath.**

Drawn by	John Sheils	Scale	1 / 3500
Checked by	John Sheils	Job No.	JSPE 173
Date	8/06/18	Figure No.	B 2.1
		Rev.	C

Ordnance Survey Ireland Licence No. AR 0071918
© Ordnance Survey Ireland and Government of Ireland
Digital Raster Extract Ordnance Survey Data 2500 mapping
OS Sheets 2649 - A & B, 2582 - C & D
NG Centre Point Coords X, Y = 313399, 261545

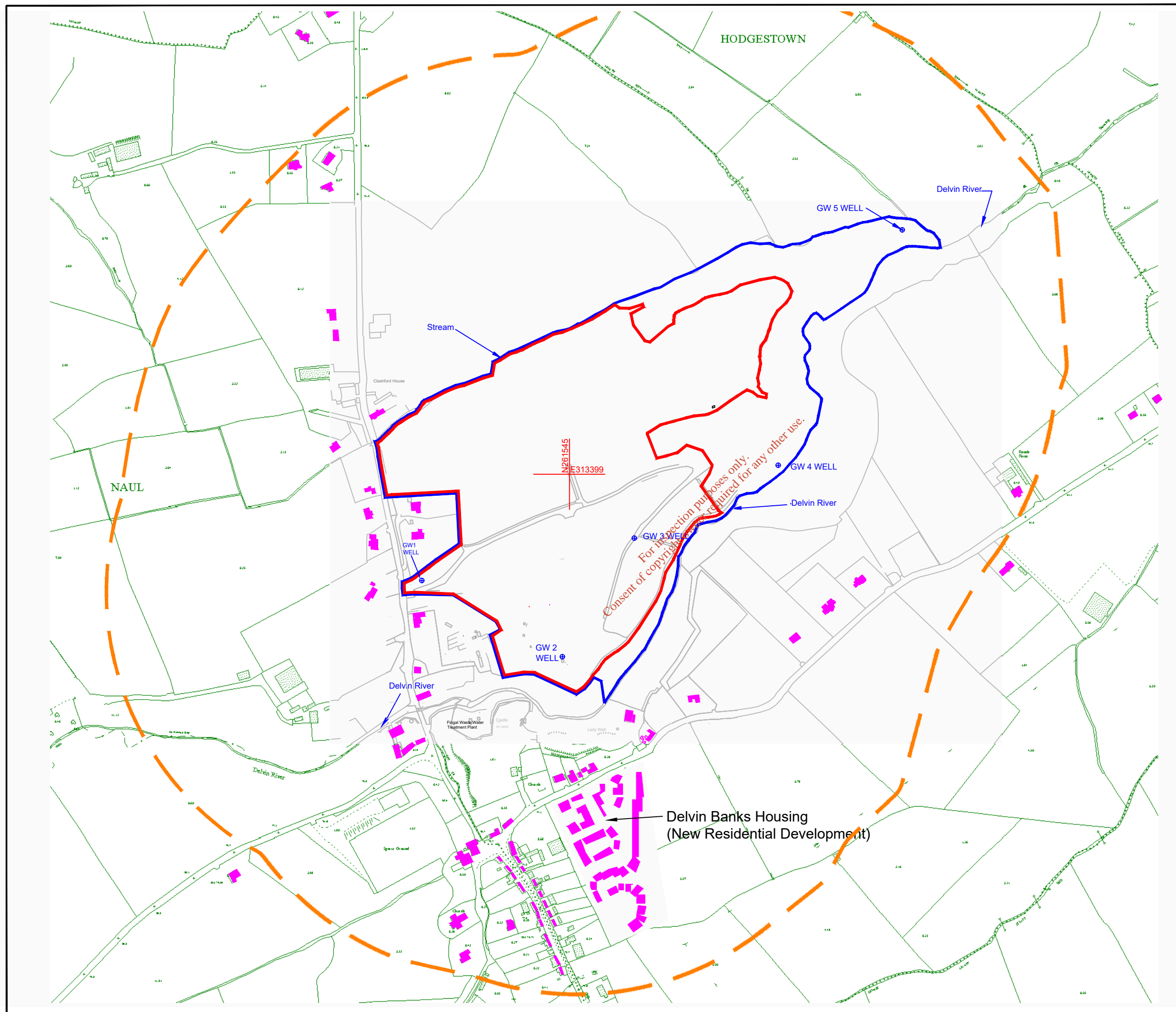

- Application Area(c.24.2 ha)
- Applicant's Ownership(c.33.4 ha)
- Residences
- 500m from Application Site Boundary
- GW1 ⊕ Groundwater Monitoring Wells

Ordnance Survey Ireland Licence No. AR 0071918
 © Ordnance Survey Ireland and Government of Ireland
 Digital Raster Extract Ordnance Survey Data 2500 mapping
 OS Sheets 2649 - A & B, 2582 - C & D
 NG Centre Point Coords X, Y = 313399, 261545

Scale 1:6000



31 Athlumney Castle,
 Navan, Co Meath
 Phone/Fax: 046 9073997
 Mobile: John Sheils 087 / 273 0087
 Email: john.sheils@jspe.ie

J SHEILS PLANNING & ENVIRONMENTAL LTD

CLIENT	Clashford Recovery Facilities Ltd	
DRAWING	LOCATION MAP (500m)	
LOCATION	NAUL TOWNLAND Naul, Co. Meath.	

Drawn by	John Sheils	Scale	1 /6000
Checked by	John Sheils	Job No.	JSPE 173
Date	8/06/18	Figure No.	B 2.2
		Rev.	C

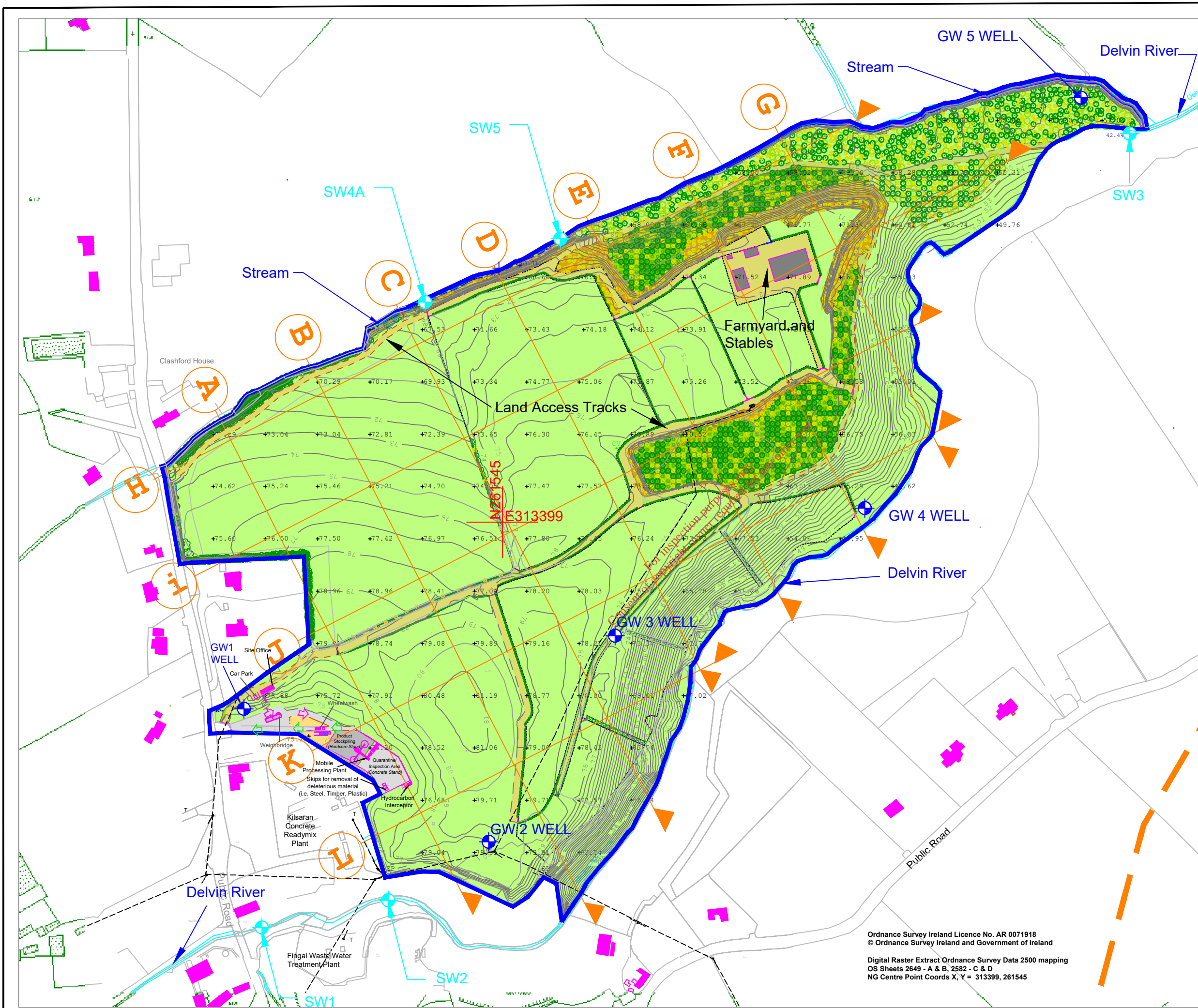

- Applicants Ownership(c.33.4 ha)
- Residences
- 500m offset from Application Boundary
- Restored Area
- Restored Area (Planted)
- Contours
- Spot Levels (mAOD)
- Cross Sections
- Power line
- Surface Water monitoring point
- Ground Water monitoring point

Monitoring Points National Grid Coordinates

- GW1 = IG Coords E313153, N261367
- GW2 = IG Coords E313387, N261240
- GW3 = IG Coords E313508, N261437
- GW4 = IG Coords E313747, N261559
- GW5 = IG Coords E313954, N261951
- SW1 = IG Coords E313170, N261158
- SW2 = IG Coords E313291, N261184
- SW3 = IG Coords E314000, N261917
- SW4A = IG Coords E313326, N261756
- SW5 = IG Coords E313456, N261817

Scale 1:3500



31 Athlumney Castle,
Navan, Co Meath
Phone/Fax: 046 9073997
Mobile: John Sheils 087/ 273 0087
Email: john.sheils@jspe.ie

J SHEILS PLANNING & ENVIRONMENTAL LTD

CLIENT	Clashford Recovery Facilities Ltd		
DRAWING	SITE RESTORATION PLAN		
LOCATION	NAUL TOWNLAND Naul, Co. Meath.		

Drawn by	John Sheils	Scale	1 /3500
Checked by	John Sheils	Job No.	JSPE 173
Date	8/06/18	Figure No.	B 2.4
		Rev.	C

Ordnance Survey Ireland Licence No. AR 0071918
© Ordnance Survey Ireland and Government of Ireland
Digital Raster Extract Ordnance Survey Data 2500 mapping
OS Sheets 2649 - A & B, 2582 - C & D
NG Centre Point Coords X, Y = 313399, 261545



Legend

- Final Landform Profile (mAOD)
- Existing Ground Profile (mAOD) - 2009
- Existing Ground Profile (mAOD) - 2016
- Existing Ground Profile (mAOD) - 2018
- Lands to be restored

Minimum Fill Depth <1m
 Maximum Fill Depth 10m
 Average Fill Depth 5.4m

Scale 1:3500



JSPE
 31 Athlumney Castle,
 Navan, Co. Meath
 Phone/Fax: 046 9073997
 Mobile: John Sheils 087 / 273 0087
 Email: john.sheils@jspe.ie

J SHEILS PLANNING & ENVIRONMENTAL LTD

CLIENT	Clashford Recovery Facilities Ltd		
DRAWING	CROSS SECTIONS		
LOCATION	NAUL TOWNLAND Naul, Co. Meath.		

Drawn by	John Sheils	Scale	1 / 3500
Checked by	John Sheils	Job No.	JSPE 173
Date	16/04/2018	Figure No.	B 2.5
		Rev.	C

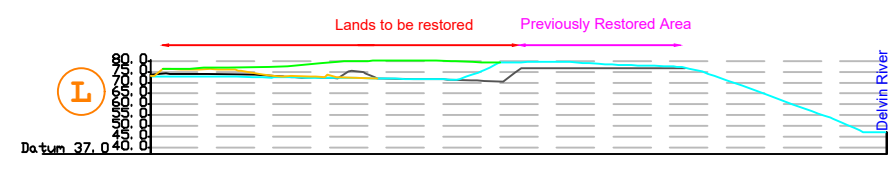
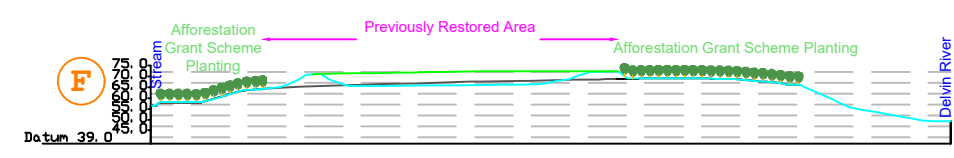
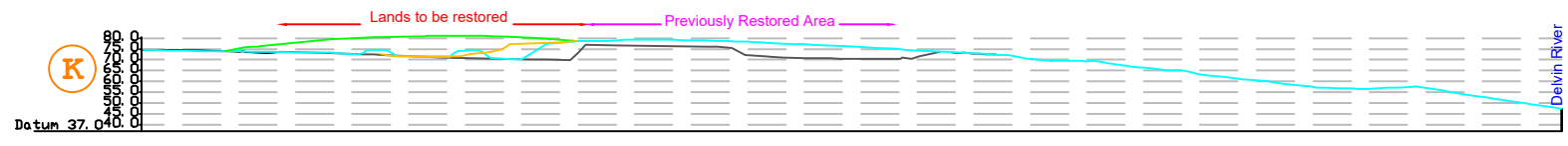
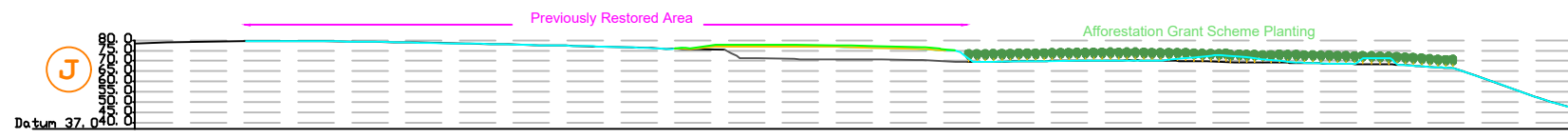
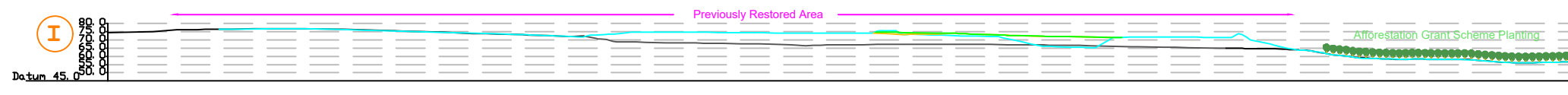
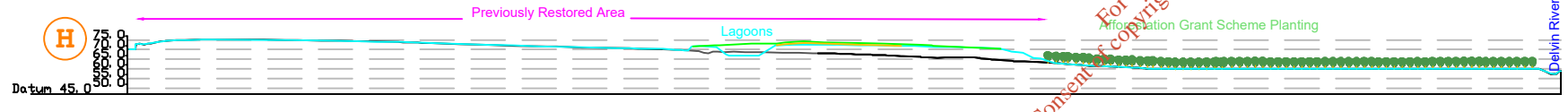
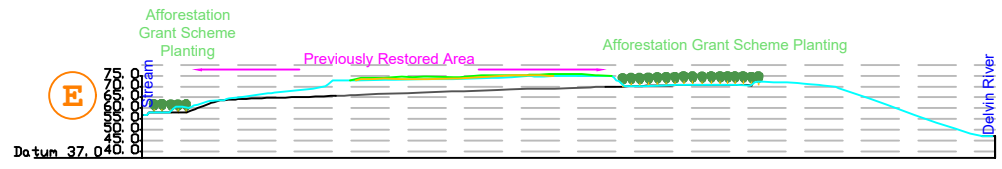
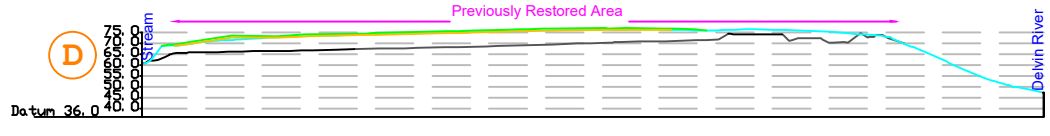
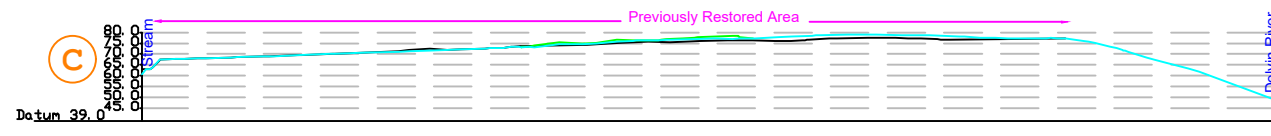
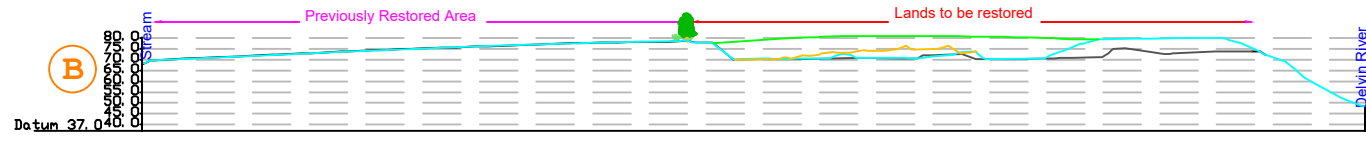
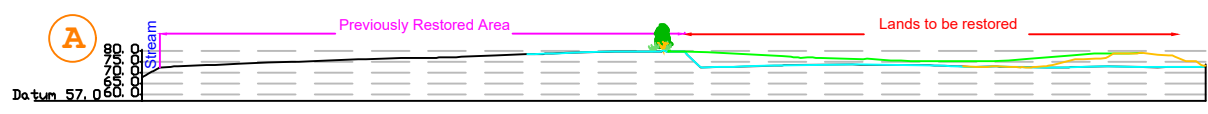

For inspection purposes only.
 Consent of copyright owner required for any other use.

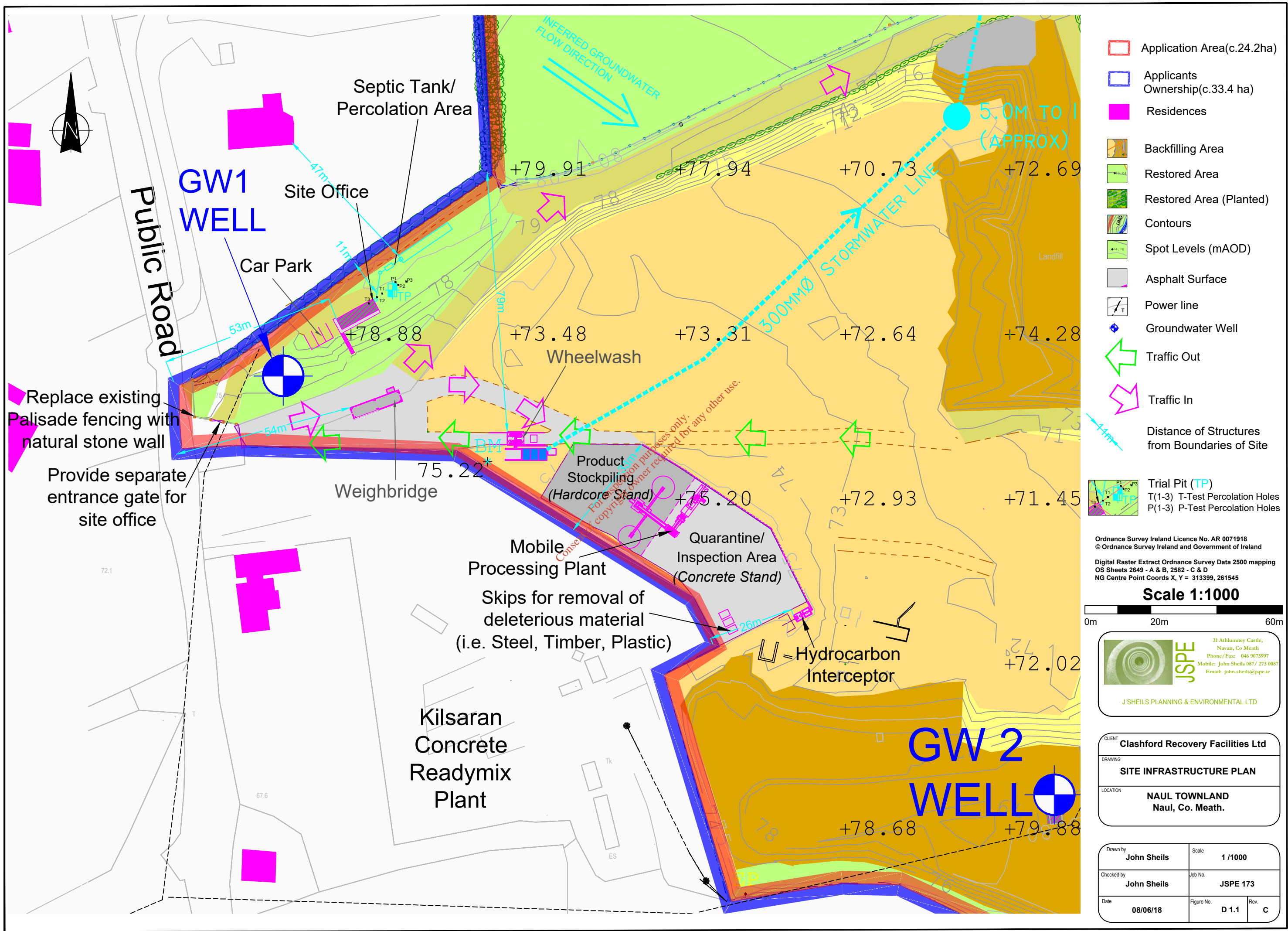

- Application Area(c.24.2ha)
- Applicants Ownership(c.33.4 ha)
- Residences
- Backfilling Area
- Restored Area
- Restored Area (Planted)
- Contours
- Spot Levels (mAOD)
- Asphalt Surface
- Power line
- Groundwater Well
- Traffic Out
- Traffic In
- Distance of Structures from Boundaries of Site

Trial Pit (TP)
 T(1-3) T-Test Percolation Holes
 P(1-3) P-Test Percolation Holes

Ordnance Survey Ireland Licence No. AR 0071918
 © Ordnance Survey Ireland and Government of Ireland
 Digital Raster Extract Ordnance Survey Data 2500 mapping
 OS Sheets 2649 - A & B, 2582 - C & D
 NG Centre Point Coords X, Y = 313399, 261545

Scale 1:1000

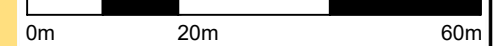

JSPE
 31 Athlumney Castle,
 Navan, Co Meath
 Phone/Fax: 046 9073997
 Mobile: John Sheils 087 / 273 0057
 Email: john.sheils@jspe.ie

J SHEILS PLANNING & ENVIRONMENTAL LTD

CLIENT	Clashford Recovery Facilities Ltd		
DRAWING	SITE INFRASTRUCTURE PLAN		
LOCATION	NAUL TOWNLAND Naul, Co. Meath.		

Drawn by	John Sheils	Scale	1 / 1000
Checked by	John Sheils	Job No.	JSPE 173
Date	08/06/18	Figure No.	D 1.1
		Rev.	C

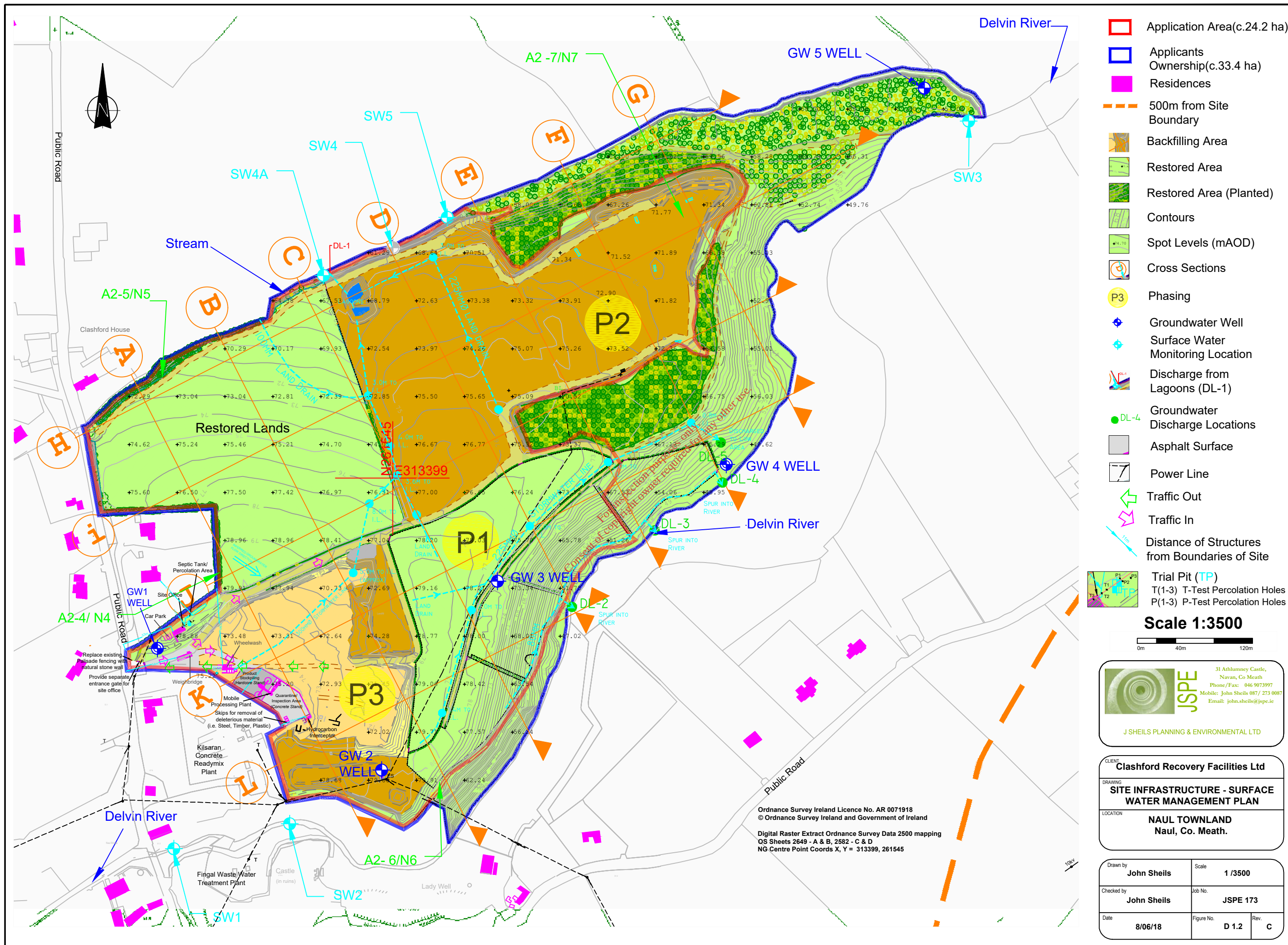

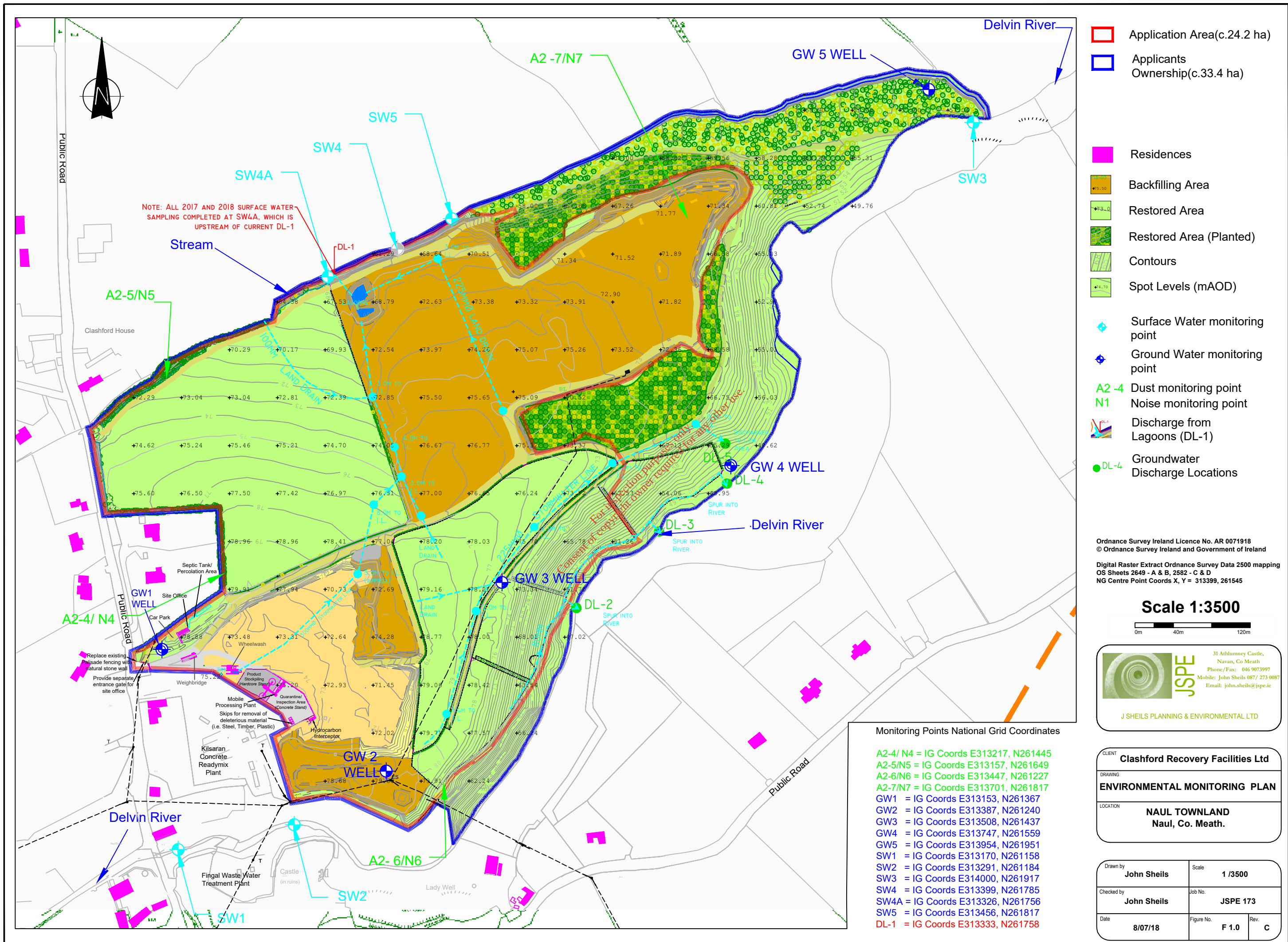

NOTE: ALL 2017 AND 2018 SURFACE WATER SAMPLING COMPLETED AT SW4A, WHICH IS UPSTREAM OF CURRENT DL-1

- Application Area(c.24.2 ha)
- Applicants Ownership(c.33.4 ha)
- Residences
- Backfilling Area
- Restored Area
- Restored Area (Planted)
- Contours
- Spot Levels (mAOD)
- ◆ Surface Water monitoring point
- ◆ Ground Water monitoring point
- ▲ A2 -4 Dust monitoring point
- ▲ N1 Noise monitoring point
- ▶ Discharge from Lagoons (DL-1)
- DL-4 Groundwater Discharge Locations

Ordnance Survey Ireland Licence No. AR 0071918
 © Ordnance Survey Ireland and Government of Ireland
 Digital Raster Extract Ordnance Survey Data 2500 mapping
 OS Sheets 2649 - A & B, 2582 - C & D
 NG Centre Point Coords X, Y = 313399, 261545

Scale 1:3500



31 Athlumney Castle,
Navan, Co Meath
Phone/Fax: 046 9073997
Mobile: John Sheils 087 / 273 0087
Email: john.sheils@jspe.ie

J SHEILS PLANNING & ENVIRONMENTAL LTD

Monitoring Points National Grid Coordinates

- A2-4/ N4 = IG Coords E313217, N261445
- A2-5/N5 = IG Coords E313157, N261649
- A2-6/N6 = IG Coords E313447, N261227
- A2-7/N7 = IG Coords E313701, N261817
- GW1 = IG Coords E313153, N261367
- GW2 = IG Coords E313387, N261240
- GW3 = IG Coords E313508, N261437
- GW4 = IG Coords E313747, N261559
- GW5 = IG Coords E313954, N261951
- SW1 = IG Coords E313170, N261158
- SW2 = IG Coords E313291, N261184
- SW3 = IG Coords E314000, N261917
- SW4 = IG Coords E313399, N261785
- SW4A = IG Coords E313326, N261756
- SW5 = IG Coords E313456, N261817
- DL-1 = IG Coords E313333, N261758

CLIENT	Clashford Recovery Facilities Ltd	
DRAWING	ENVIRONMENTAL MONITORING PLAN	
LOCATION	NAUL TOWNLAND Naul, Co. Meath.	

Drawn by	John Sheils	Scale	1 /3500
Checked by	John Sheils	Job No.	JSPE 173
Date	8/07/18	Figure No.	F 1.0
		Rev.	C