

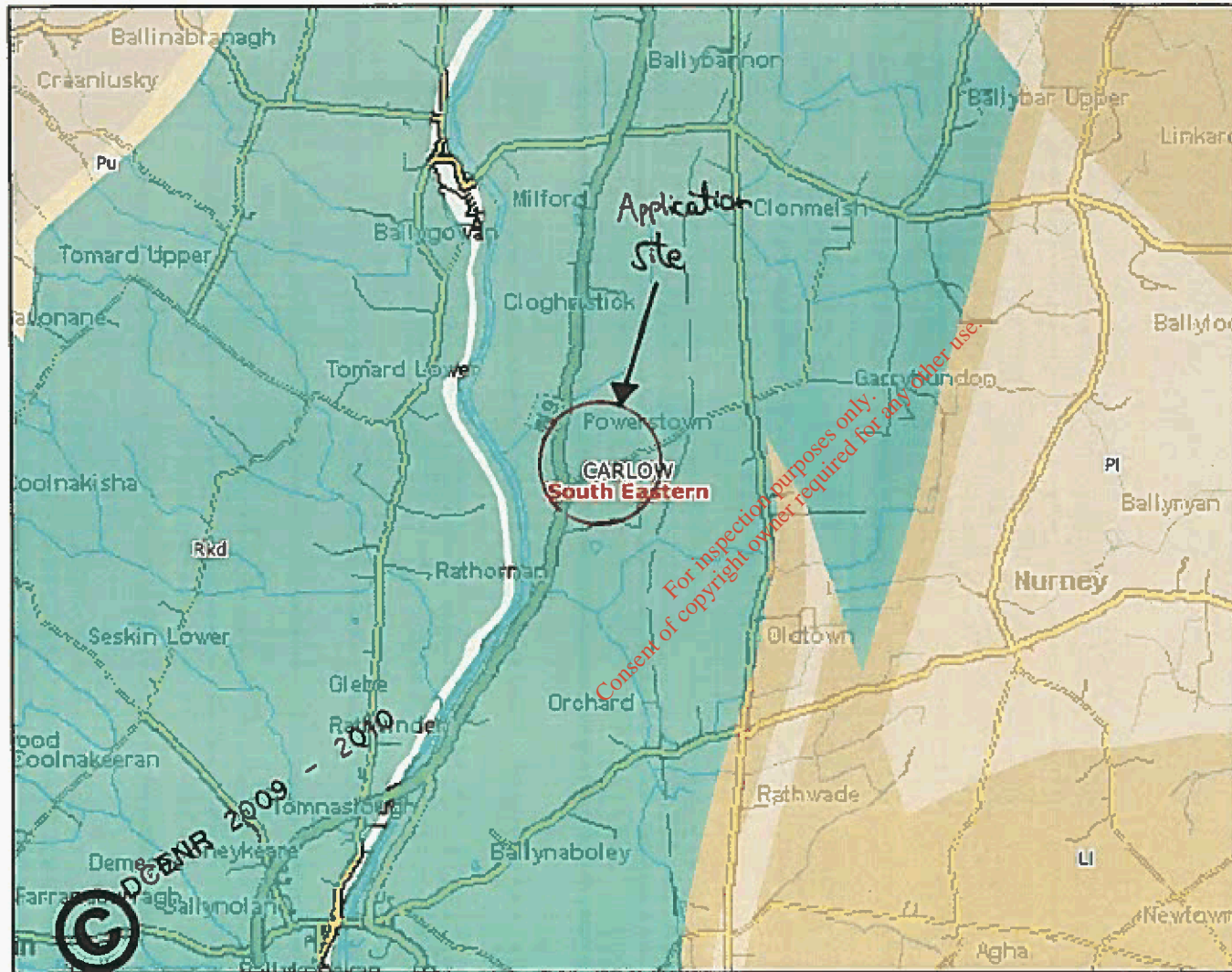

# Geological Survey of Ireland - Groundwater



### Legend

National Draft Bedrock Aquifer Map

- RI - Regionally Important Aquifer - Fissured bedrock
- Rk - Regionally Important Aquifer - Karstified
- Rkd - Regionally Important Aquifer - Karstified (diffuse)
- Rkc - Regionally Important Aquifer - Karstified (conduit)
- Lm - Locally Important Aquifer - Bedrock which is Generally Moderately Productive
- Lk - Locally Important Aquifer - Karstified
- LI - Locally Important Aquifer - Bedrock which is Moderately Productive only in Local Zones
- PI - Poor Aquifer - Bedrock which is Generally Unproductive except for Local Zones
- Pu - Poor Aquifer - Bedrock which is Generally Unproductive
- Unclassified

RBD Boundaries  
County Boundaries



Map center: 270993, 168342

Scale: 1:43,005

This map and its data may not be used or reproduced for commercial purposes without the prior written permission of Ordnance Survey of Ireland. This map is a user generated static output from an Internet mapping site and is for general reference only. Data layers that appear on this map may or may not be accurate, current, or otherwise reliable.

Snapshot Date: 29-May-2012



# Geological Survey of Ireland - Groundwater

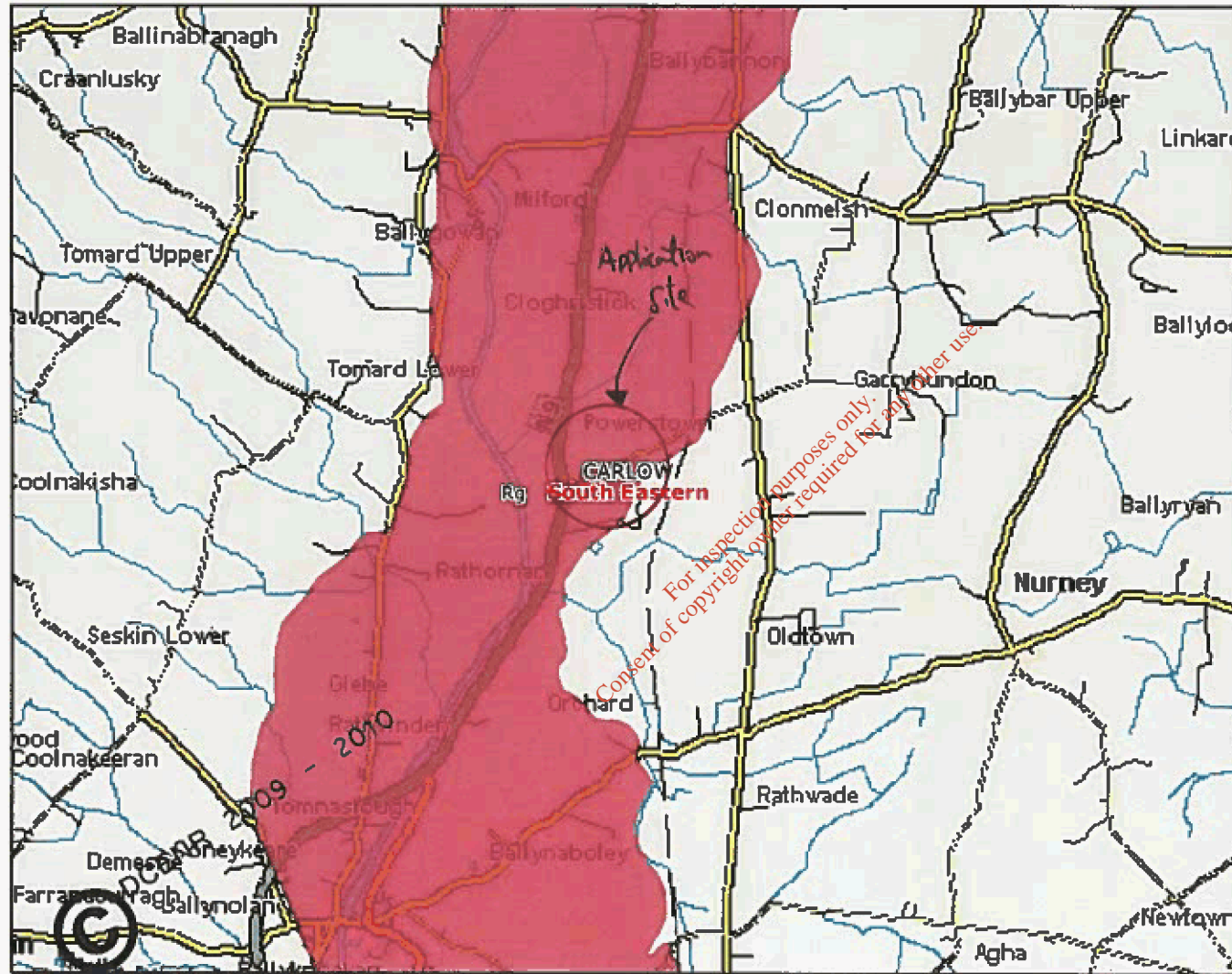

- Legend**  
National Draft Gravel Aquifer Map
- Rg - Regionally important, extensive sand/gravels aquifers
  - Lg - Locally important, sand/gravel aquifers
  - RBD Boundaries
  - County Boundaries

0 1100 2200 3300 m.

Map center: 270993, 168342

Scale: 1:43,005

This map and its data may not be used or reproduced for commercial purposes without the prior written permission of Ordnance Survey of Ireland. This map is a user generated static output from an Internet mapping site and is for general reference only. Data layers that appear on this map may or may not be accurate, current, or otherwise reliable.

Snapshot Date: 29-May-2012





# Geological Survey of Ireland - Groundwater

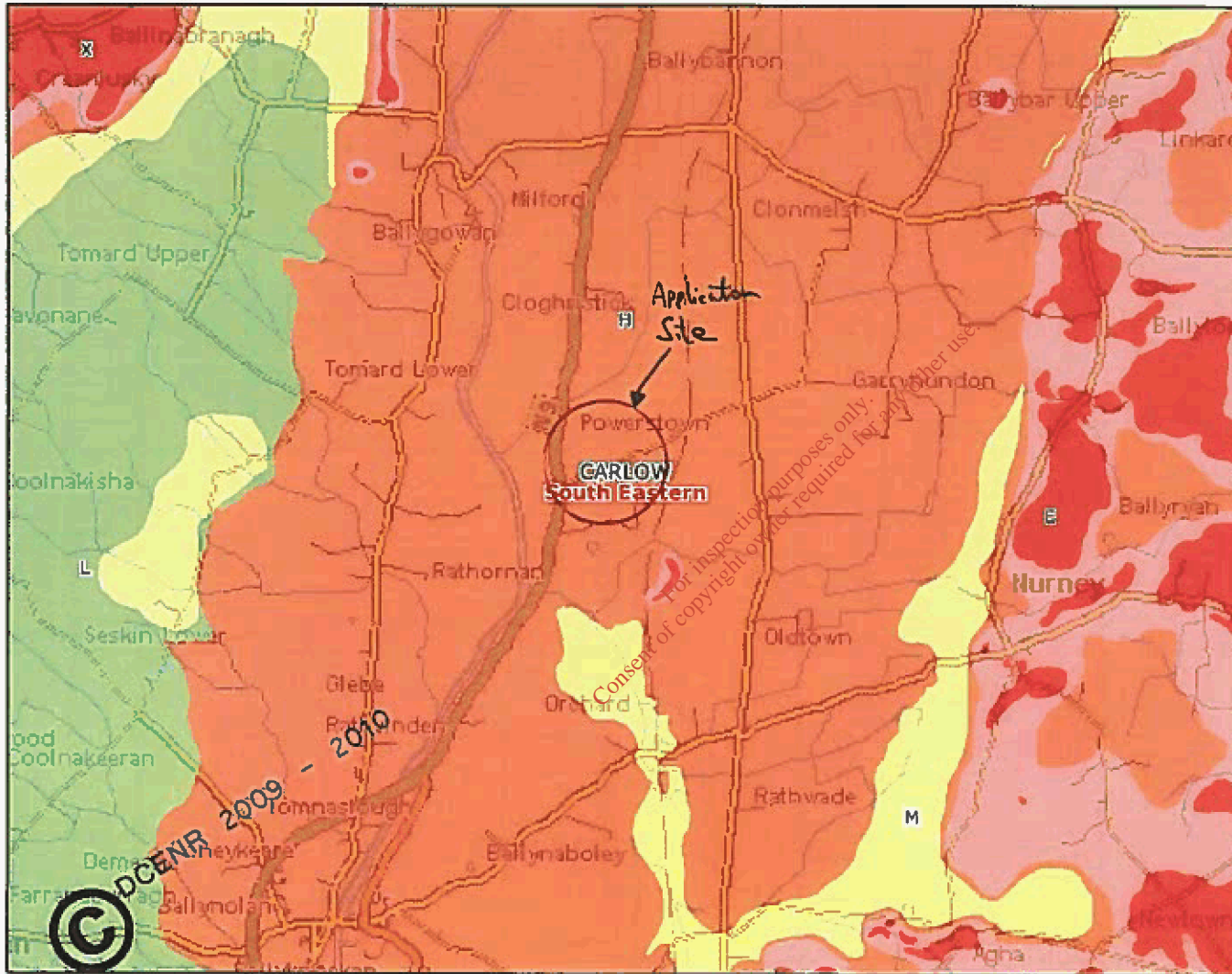

### Legend

**Vulnerability**

- X (Rock near Surface or Karst)
- E - Extreme
- H - High
- M - Moderate
- L - Low
- HL - High to Low. Only an interim study took place.
- Water
- No Data Available

**Other**

- RBD Boundaries
- County Boundaries

0 1100 2200 3300 m.

Map center: 270993, 168342

Scale: 1:43,005

This map and its data may not be used or reproduced for commercial purposes without the prior written permission of Ordnance Survey of Ireland. This map is a user generated static output from an Internet mapping site and is for general reference only. Data layers that appear on this map may or may not be accurate, current, or otherwise reliable.

Snapshot Date: 29-May-2012