

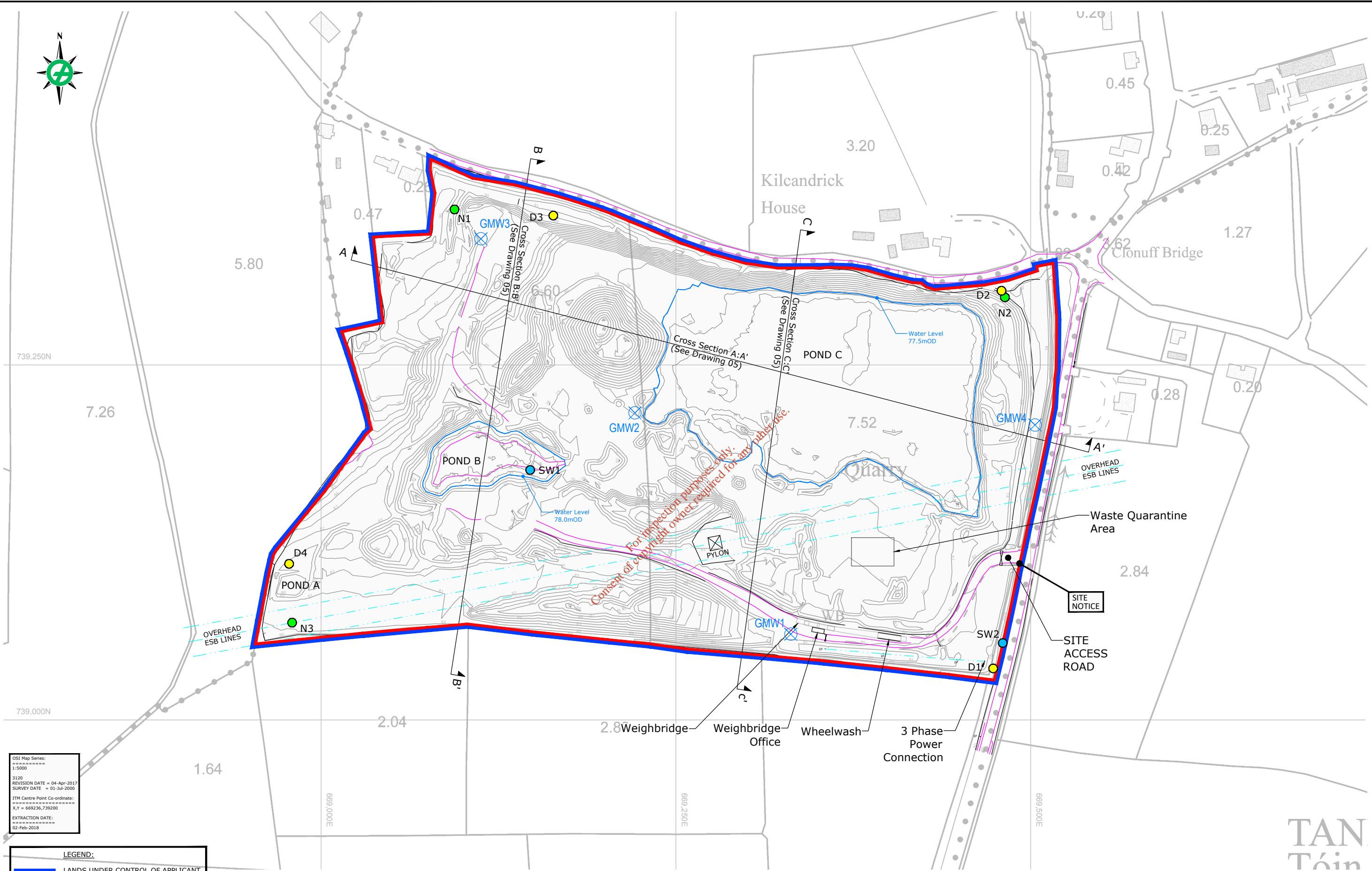

APPENDIX B

Drawings

*For inspection purposes only.
Consent of copyright owner required for any other use.*



For inspection purposes only.
Consent of copyright owner required for any other use.

OSI Map Series:
1:5000
3120
REVISION DATE = 04-Apr-2017
SURVEY DATE = 01-Jul-2000
ITM Centre Point Co-ordinate:
X,Y = 669236,739200
EXTRACTION DATE:
02-Feb-2018

LEGEND:	
	LANDS UNDER CONTROL OF APPLICANT
	APPLICATION SITE BOUNDARY
	EXISTING GROUND CONTOUR (mOD)
	CROSS SECTION (See Drawing 05)
	EXISTING GROUND WATER WELL
	NOISE MONITORING
	DUST MONITORING
	SURFACE WATER MONITORING

NOTES:
GRID REFERENCES ARE IN METRES & TO ITM SYSTEM.
LEVELS ARE IN METRES & TO O.S. DATUM.
DIMENSIONS ARE IN METRES.



OSI Licence No.:
AR 0056018

TAN
Tóin

CLIENT	GOODE CONCRETE HOLDINGS LTD.		PROJECT	WASTE LICENCE APPLICATION & EIAR, BALLINDERRY, Co. KILDARE.	
CONSULTANT	Yyyy-MM-DD	2018-May-30	TITLE	SITE PLAN	
	PREPARED	AD	PROJECT No.	DRAWING No.	Rev.
	DESIGN	POB	1894029	01	A
	REVIEW	BB			
	APPROVED	BB			SCALE
					1:2,500 A3



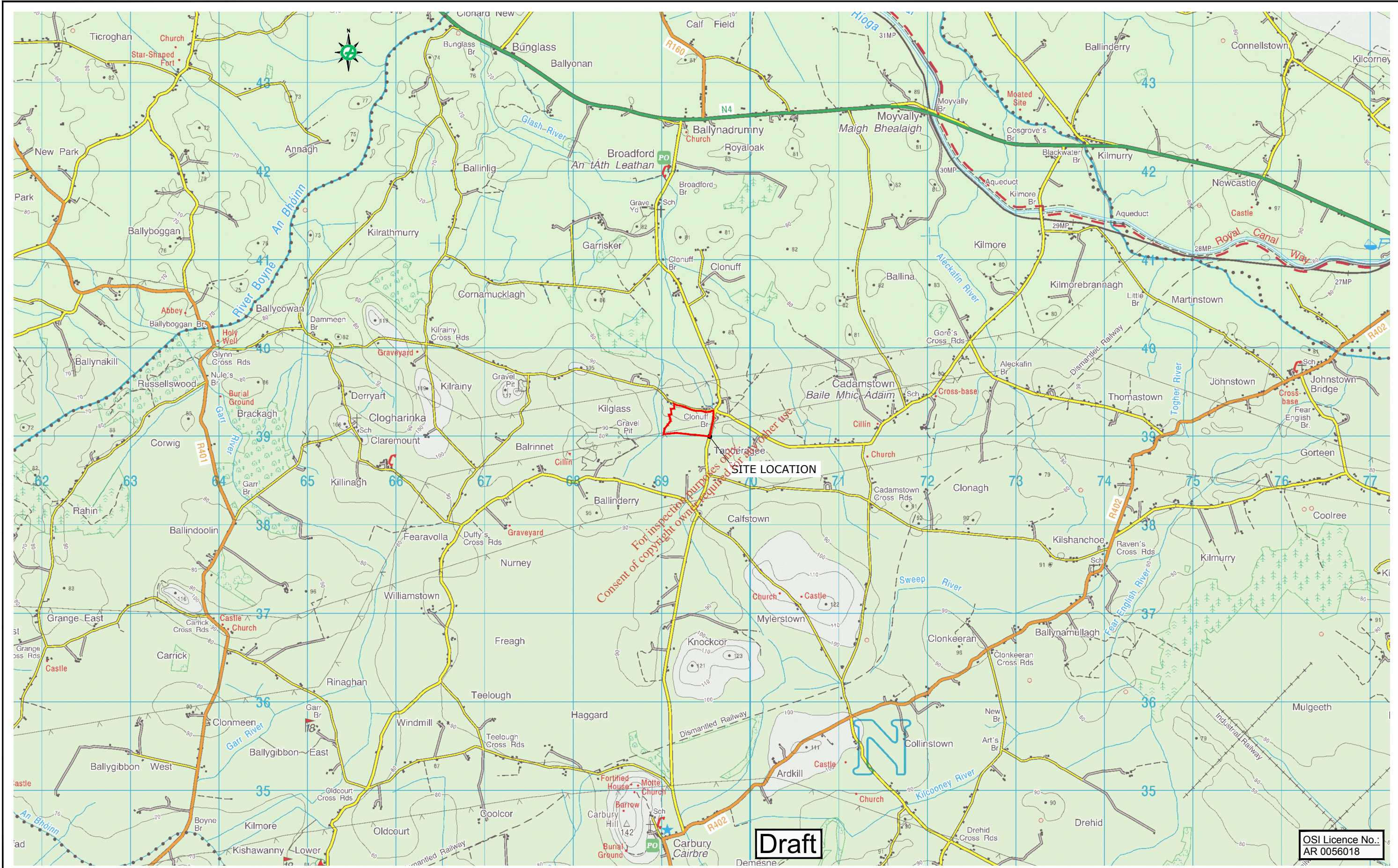

Path: \\server\main\GIS\Company\PROJECTS\2018\16-06-2018-04-58-13 - EIA & Waste Licence - Ballinderry\5. Technical Work\GARPHICS\6. FINAL DRAWINGS\3.1 File Name: 01 - Site Location Plan - Regional - 40000 A3.dwg

25 mm IF THIS MEASUREMENT DOES NOT MATCH WHAT IS SHOWN, THE SHEET SIZE HAS BEEN MODIFIED FROM ISO A3



Draft

OSI Licence No.:
AR 0056018

CLIENT		PROJECT	
GOODE CONCRETE HOLDINGS LTD.		WASTE LICENCE APPLICATION & EIA, BALLINDERRY, Co. KILDARE.	
CONSULTANT		TITLE	
Golder Associates		SITE LOCATION PLAN - Regional	
YYYY-MM-DD	2018-May-14	PROJECT No.	1894029
PREPARED	AD	DRAWING No.	01
DESIGN	POB	Rev.	A
REVIEW	RT	SCALE	1:40,000 A3
APPROVED	RT		

Path: \\nas1-s-main01\Company\PROJECTS\2018\1894029 - GCHL - EIR & Waste Licence - Ballinderry, Co. Kildare\Technical\Work\GIS\FIGURES\FINAL DRAWINGS\1 - File Name: 03 - Site Location Plan - Local - 1000 A1.dwg



739,500N

739,250N

739,000N

669,000E

669,250E

669,500E

5.80

6.60

7.26

3.20

0.45

0.25

0.42

0.25

0.47

1.27

3.62

0.28

0.20

For inspection purposes only.
Consent of copyright owner required for any other use.

7.52

Quarry

WB

SITE NOTICE

2.84

1.64

2.04

2.83

Draft

OSI Licence No.:
AR 0056018



NOTES:
GRID REFERENCES ARE IN METRES
& TO ITM GRID SYSTEM
LEVELS ARE IN METRES
& TO O.S. DATUM.
DIMENSIONS ARE IN METRES.

LEGEND:
— LANDS UNDER CONTROL OF APPLICANT
— APPLICATION SITE BOUNDARY
— TOWNLAND BOUNDARY

CLIENT	GOODE CONCRETE HOLDINGS LTD.	
CONSULTANT	Golder Associates	
PREPARED	AD	2018-May-14
DESIGN	POB	
REVIEW	RT	
APPROVED	RT	

PROJECT	WASTE LICENCE APPLICATION & EIAR, BALLINDERRY, Co. KILDARE.		
TITLE	SITE LOCATION PLAN - Local		
PROJECT No.	DRAWING No.	Rev.	SCALE
1894029	01	A	1:2,500 A3



5.80

0.47

0.46

B

Cross Section B:B'
(See Drawing 05)

6.60

GWM2

Cross Section A:A'
(See Drawing 05)

Cross Section C:C'
(See Drawing 05)

3.20

Kilcandrick House

739,250N

7.52

Quarry

0.42

Clonuff Bridge

0.28

OVERHEAD ESB LINES

2.84

SITE NOTICE

PYLON

WB

GWM1

739,000N

2.04

2.83

Draft

CLIENT

GOODE CONCRETE HOLDINGS LTD.

CONSULTANT



YYYY-MM-DD 2018-May-14

PREPARED AD

DESIGN POB

REVIEW RT

APPROVED RT

PROJECT

WASTE LICENCE APPLICATION & EIAR,
BALLINDERRY, Co. KILDARE.

TITLE

EXISTING CONDITIONS

PROJECT No.
1894029

DRAWING No.
03

Rev.
A

SCALE
1:1,000 A1

OSI Map Series:
1:5000
3120
REVISION DATE = 04-Apr-2017
SURVEY DATE = 01-Jul-2000
ITM Centre Point Co-ordinate:
X,Y = 669236,739200
EXTRACTION DATE:
02-Feb-2018

LEGEND:

- LANDS UNDER CONTROL OF APPLICANT
- APPLICATION SITE BOUNDARY
- EXISTING GROUND CONTOUR (mOD)
- CROSS SECTION (See Drawing 05)
- EXISTING GROUND WATER WELL

NOTES:

- GRID REFERENCES ARE IN METRES & TO ITM SYSTEM.
- LEVELS ARE IN METRES & TO O.S. DATUM.
- DIMENSIONS ARE IN METRES.

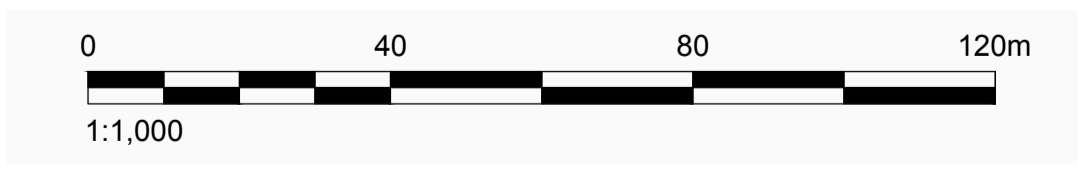

OSI Licence No.:
AR 0056018

Path: \\server1\main\01\Company\PROJECTS\2018\1894029 - GCLL - EIAR & Waste Licence - Ballinderry\05_Technical\Work\GPA\PHCS16_FINAL_DRAWINGS\1_File Name: 03_Existing Conditions - 1000 A1.dwg

IF THIS MEASUREMENT DOES NOT MATCH WHAT IS SHOWN, THE SHEET SIZE HAS BEEN MODIFIED FROM ISO A1

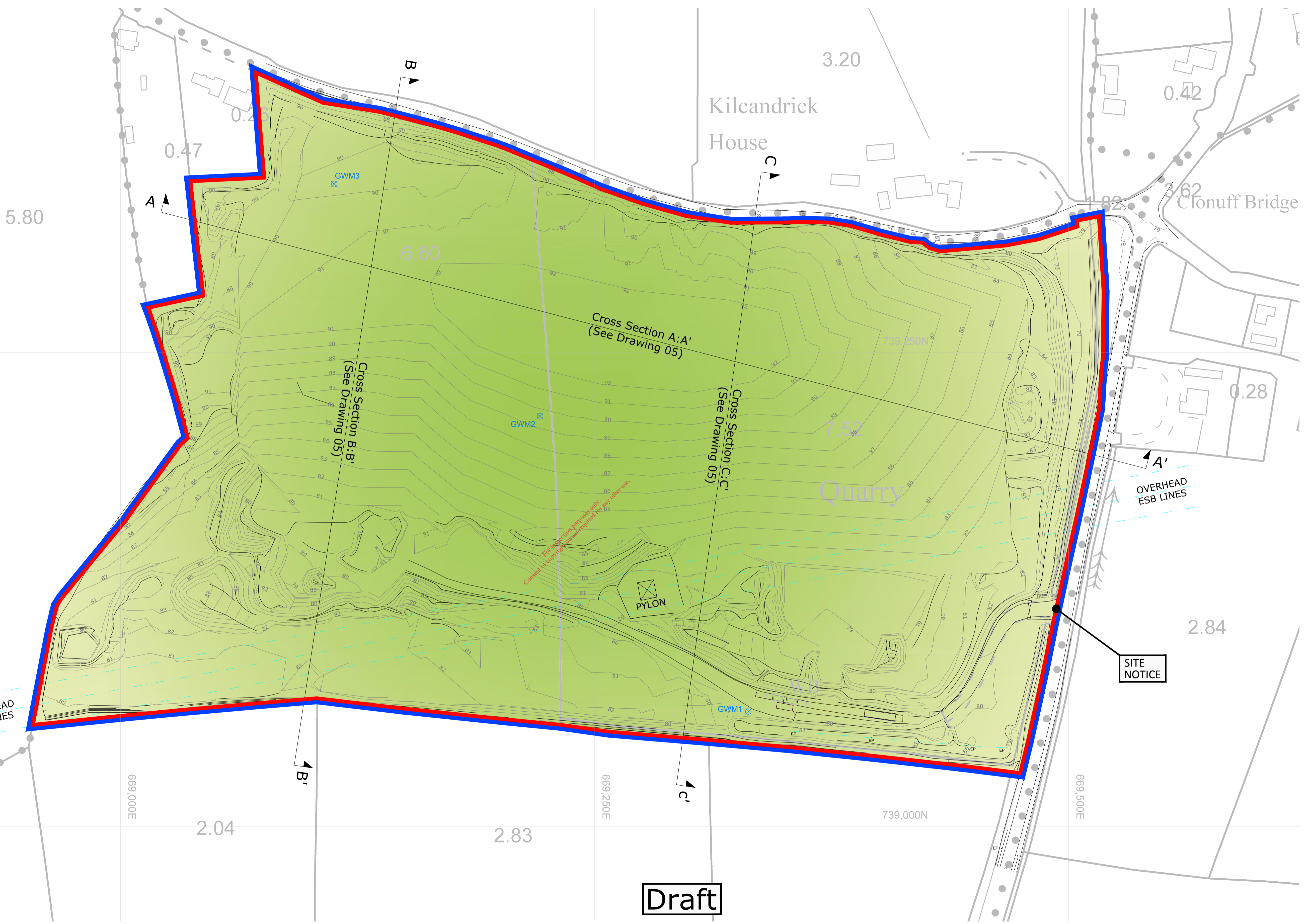

OSI Map Series:
 =====
 1:5000
 3120 REVISION DATE = 04-Apr-2017
 SURVEY DATE = 01-Jul-2000
 ITM Centre Point Co-ordinate:
 =====
 X,Y = 669236,739200
 EXTRACTION DATE:
 =====
 02-Feb-2018

LEGEND:	
	LANDS UNDER CONTROL OF APPLICANT
	APPLICATION SITE BOUNDARY
	EXISTING GROUND CONTOUR (mOD)
	CROSS SECTION (See Drawing 05)

NOTES:
 GRID REFERENCES ARE IN METRES & TO ITM SYSTEM.
 LEVELS ARE IN METRES & TO O.S. DATUM.
 DIMENSIONS ARE IN METRES.

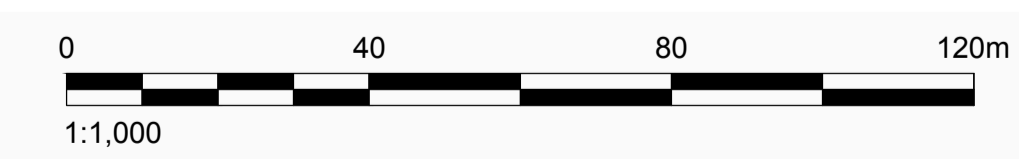

OSI Licence No.:
 AR 0056018

Draft

CLIENT	GOODE CONCRETE HOLDINGS LTD.	
CONSULTANT	YYYY-MM-DD	2018-May-14
	PREPARED	AD
	DESIGN	POB
	REVIEW	RT
	APPROVED	RT



PROJECT	WASTE LICENCE APPLICATION AND EIAR, BALLINDERRY, Co. KILDARE.		
TITLE	RESTORATION PLAN		
PROJECT No.	DRAWING No.	Rev.	SCALE
1894029	04	A	1:1,000 A1

Path: \\nas15-main01\Company\PROJECTS\2018\1894029 - GCLL - EIAR & Waste Licence - Ballinderry\05 Technical\Work\GDR\PHCS16_FINAL DRAWINGS\1 File Name: 04 - Restoration Plan - 1000 A1.dwg

IF THIS MEASUREMENT DOES NOT MATCH WHAT IS SHOWN, THE SHEET SIZE HAS BEEN MODIFIED FROM ISO A1 25 mm

Path: \\nasf1-s-main01\Company\PROJECTS\2018\1894029 - GCHL - EIAR & Waste Licence - Ballinderry05 - Technical\Work\GRAPHICS\6 - FINAL DRAWINGS\05 - Cross Section Details - 1000 A1.dwg

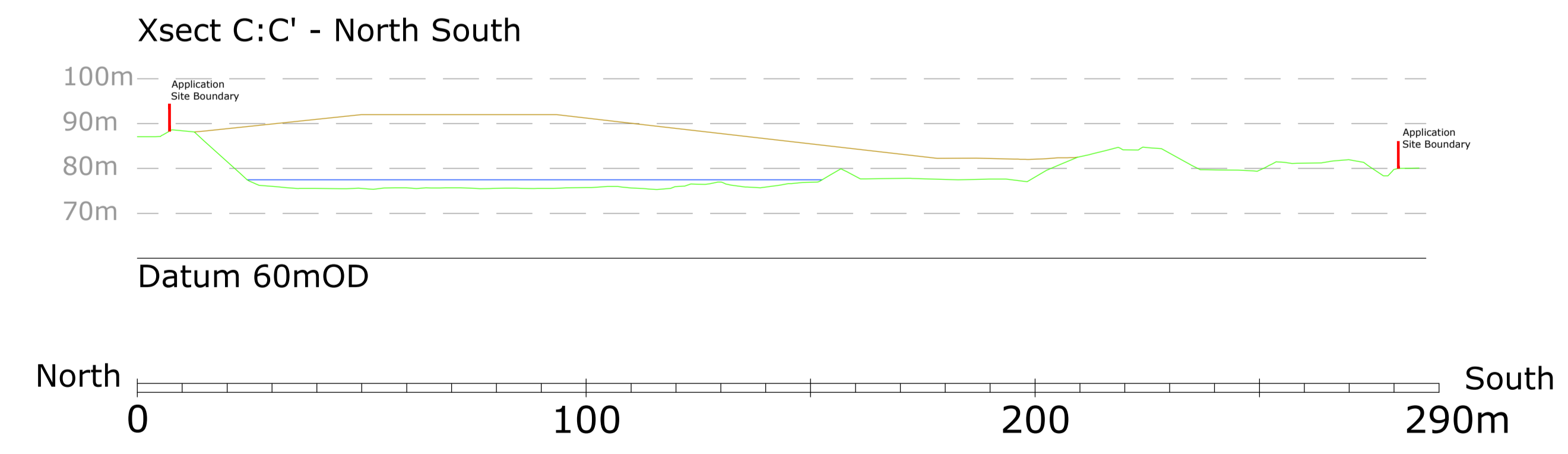
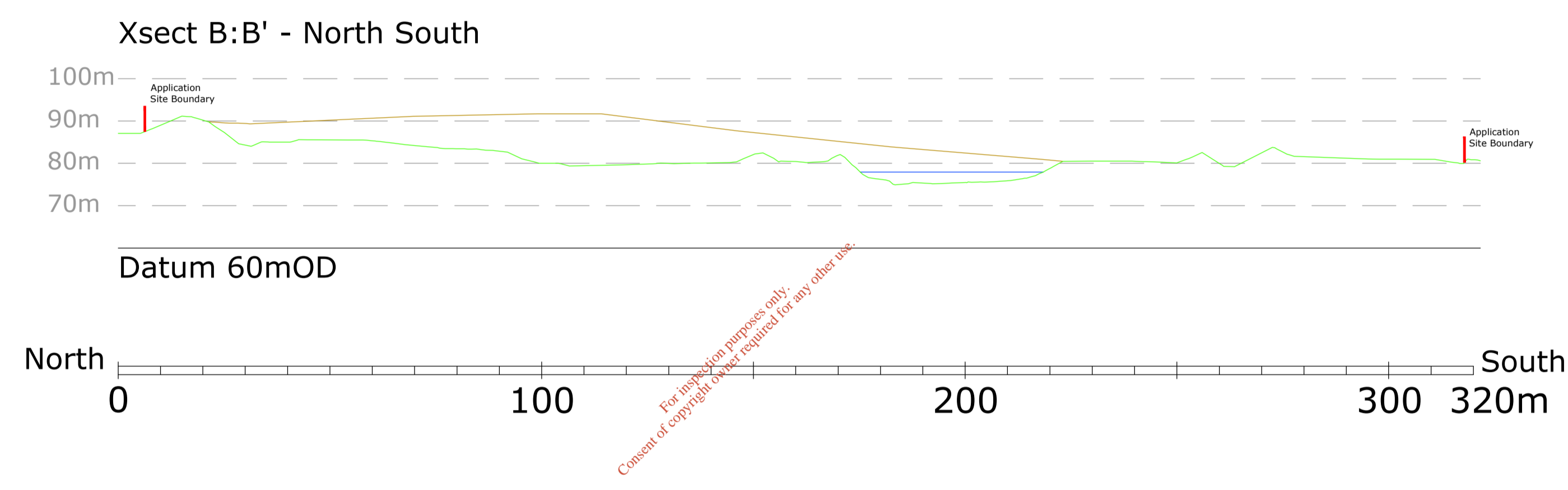
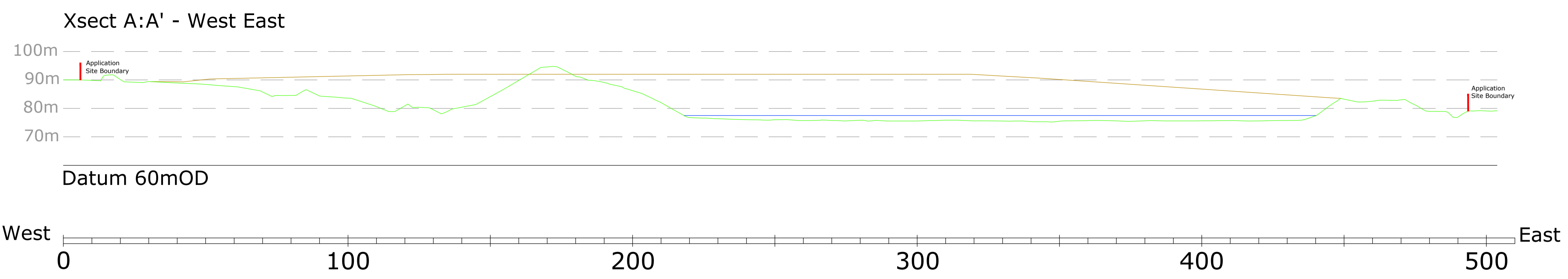

OSI Map Series:
=====

1:5000

3120
REVISION DATE = 04-Apr-2017
SURVEY DATE = 01-Jul-2000

ITM Centre Point Co-ordinate:
=====

X,Y = 669236,739200

EXTRACTION DATE:
=====

02-Feb-2018

LEGEND:

—	EXISTING GROUND LEVEL (mOD)
—	EXISTING WATER LEVEL (mOD)
—	PROPOSED LEVEL (mOD)
—	RESTORATION LEVEL (mOD)

NOTES:

GRID REFERENCES ARE IN METRES & TO ITM SYSTEM.

LEVELS ARE IN METRES & TO O.S. DATUM.

DIMENSIONS ARE IN METRES.

REFER TO DRAWINGS 03 & 04 FOR SECTION LOCATIONS

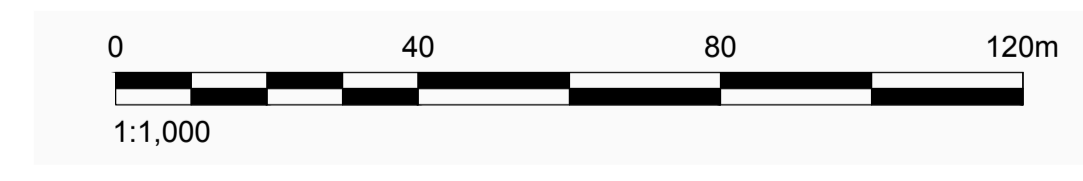

OSI Licence No.:
AR 0056018

CLIENT		GOODE CONCRETE HOLDINGS LTD.	
CONSULTANT		YYYY-MM-DD	2018-May-14
	PREPARED	AD	
	DESIGN	POB	
	REVIEW	RT	
	APPROVED	RT	



PROJECT		WASTE LICENCE APPLICATION AND EIAR, BALLINDERRY, Co. KILDARE.	
TITLE		CROSS SECTION DETAILS	
PROJECT No.	DRAWING No.	Rev.	SCALE
1894029	05	A	1:1,000 A1

IF THIS MEASUREMENT DOES NOT MATCH WHAT IS SHOWN, THE SHEET SIZE HAS BEEN MODIFIED FROM ISO A1

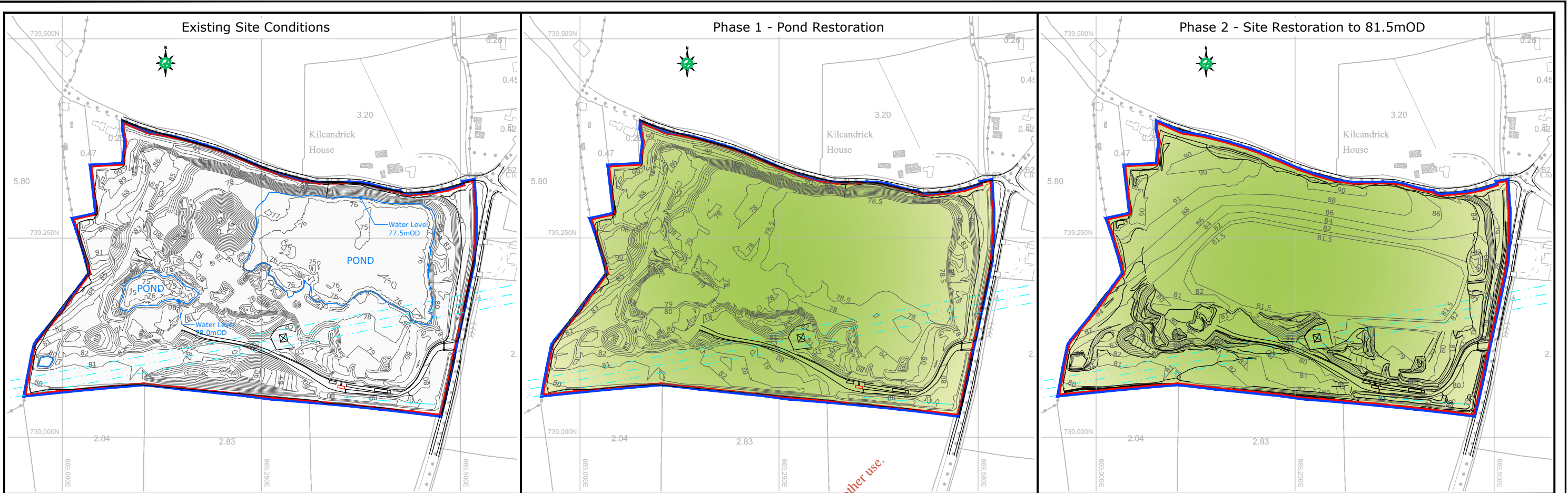

LEGEND:

	LANDS UNDER CONTROL OF APPLICANT
	APPLICATION SITE BOUNDARY
	GROUND CONTOUR (mOD)
	OVERHEAD POWER LINES

NOTES:

GRID REFERENCES ARE IN METRES & TO ITM SYSTEM.

LEVELS ARE IN METRES & TO O.S. DATUM.

DIMENSIONS ARE IN METRES.



OSI Licence No.:
AR 0056018

OSI Map Series:
1:5000
3120
REVISION DATE = 04-Apr-2017
SURVEY DATE = 01-Jul-2000
ITM Centre Point Co-ordinate:
X,Y = 669236,739200
EXTRACTION DATE:
02-Feb-2018

CLIENT	GOODE CONCRETE HOLDINGS LTD.	
CONSULTANT	YYYY-MM-DD	2018-May-21
	PREPARED	AD
	DESIGN	POB
	REVIEW	RT
	APPROVED	RT



PROJECT	WASTE LICENCE APPLICATION AND EIAR, BALLINDERRY, Co. KILDARE.		
TITLE	PHASING PLAN		
PROJECT No.	DRAWING No.	Rev.	SCALE
1894029	06	A	1:2,500 A1

Path: \\nasf-smal01\Company\PROJECTS\061894029 - GCRL - EIAR & Waste Licence - Ballinderry - Technical\Work\GRAPHICS\6 - FINAL DRAWINGS - I File Name: 06 - Phasing Plan - 1000 A1.dwg

IF THIS MEASUREMENT DOES NOT MATCH WHAT IS SHOWN, THE SHEET SIZE HAS BEEN MODIFIED FROM: ISO A1

At Golder Associates we strive to be the most respected global company providing consulting, design, and construction services in earth, environment, and related areas of energy. Employee owned since our formation in 1960, our focus, unique culture and operating environment offer opportunities and the freedom to excel, which attracts the leading specialists in our fields. Golder professionals take the time to build an understanding of client needs and of the specific environments in which they operate. We continue to expand our technical capabilities and have experienced steady growth with employees who operate from offices located throughout Africa, Asia, Australasia, Europe, North America, and South America.

Africa	+ 27 11 254 4800
Asia	+ 86 21 6258 5522
Australasia	+ 61 3 8862 3500
Europe	+ 356 21 42 30 20
North America	+ 1 800 275 3281
South America	+ 55 21 3095 9500

solutions@golder.com
www.golder.com

For inspection purposes only.
Consent of copyright owner required for any other use.

Golder Associates Ireland Limited
Town Centre House,
Dublin Road,
Naas,
Co. Kildare,
Ireland
T: +353 45 81 0200

