

**ATTACHMENT NO B. 8**  
**SITE / PLANNING AUTHORITY NOTICE**  
**&**  
**NEWSPAPER ADVERTISEMENT**

*For inspection purposes only.  
Consent of copyright owner required for any other use.*

## Site / Planning Authority Notice & Newspaper Advertisement

Please find attached the following:

- Proposed Site Location Map – Drawing No 214037 Map 1 with the Site Notice location shown.
- Site Notice.
- Newspaper Advertisement.
- Letter of Notice to Cork County Council.

*For inspection purposes only.  
Consent of copyright owner required for any other use.*

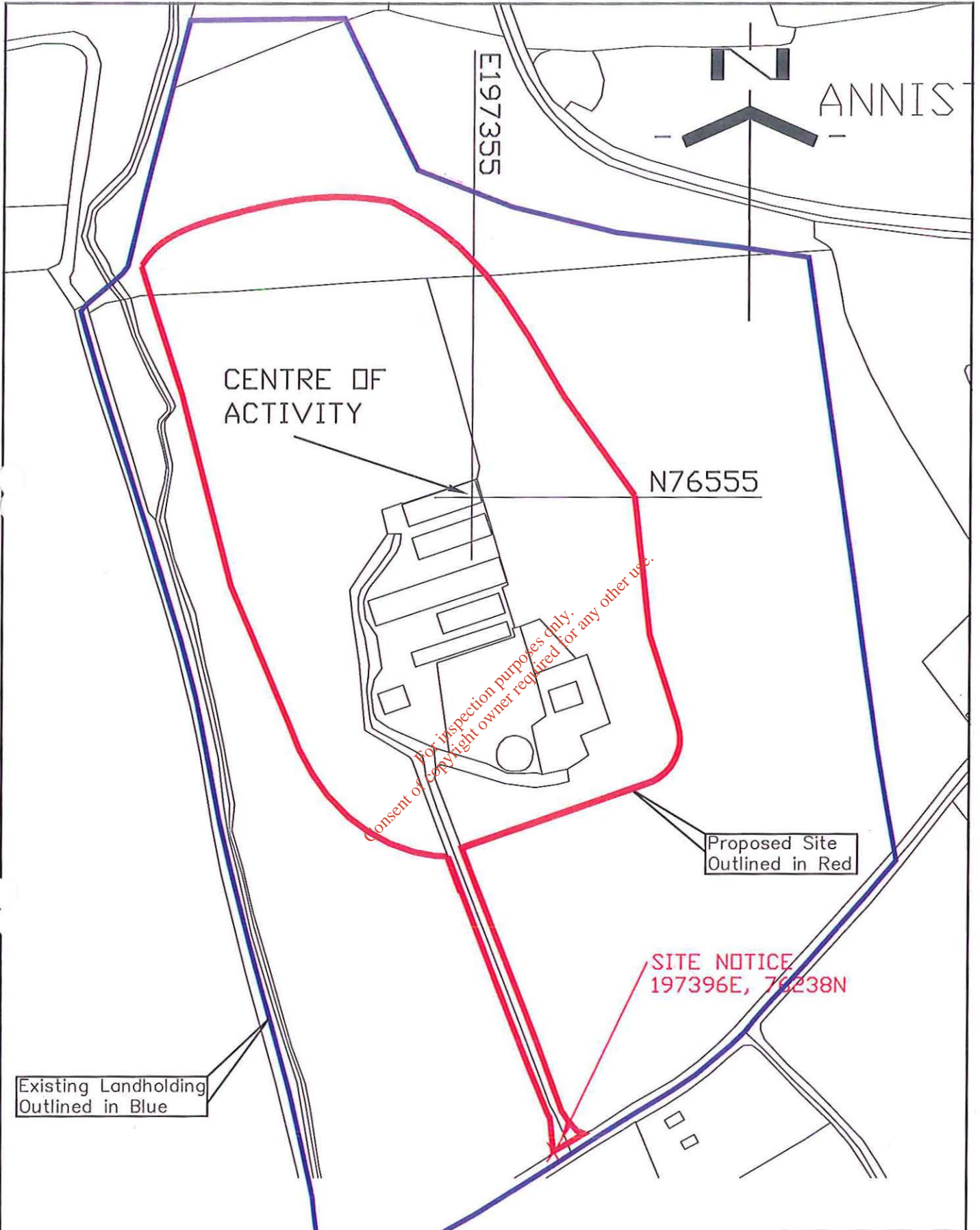

Client	<b>Eoin O'Brien</b>	Project	<b>EPA Submission</b>	Date	12.04.17
Drawing Title	<b>Proposed Site Location Map</b>			Scale	1:2500@A4
				Drawing No	214037-Map 1



**Murphy McCarthy Consulting Engineers Ltd.**  
 EastPark House, Marina Commercial Park, Centre Park Road, Cork.  
 Telephone: 021-4317992 Fax: 021-4311410 Email: murmac@iol.ie

# “APPLICATION TO THE ENVIRONMENTAL PROTECTION AGENCY FOR THE REVIEW OF A LICENCE”

## SITE NOTICE

Notice is hereby given in accordance with the Environmental Protection Agency Acts 1992 to 2013 as amended, that Mr. Eoin O'Brien of Ballintubbrid East, Carrigtwohill, Co. Cork intends to apply to the Environmental Protection Agency (EPA) for a Review of the Licence for his Pig Unit located at Annistown, Killeagh, Co. Cork. National Grid Reference E197355, N76555.

The class of activity on the site, as described in the First Schedule to the EPA Acts 1992 to 2013 as amended, is as follows:

6.2(a), “The rearing of pigs in an installation where the capacity exceeds 750 places for sows”

Or

6.2(b), “The rearing of pigs in an installation, where the capacity exceeds 2,000 places for production pigs which are each over 30kg.”

An Environmental Impact Statement (EIS) relating to this activity, which has been previously submitted to Cork County Council, will be submitted to the Agency as part of this application. A copy of this application for a Licence, including the Environmental Impact Statement (EIS) and such further information relating to the application as may be furnished to the Agency in the course of the Agency's consideration of the application, may be inspected on the Agency's website or inspected at or obtained from the Headquarters of the Agency, (Tel: Lo-call 1890 33 55 99 or 053-9160600) as soon as is practicable after the receipt by the Agency of the application for the licence.

Signed: Eoin O'Brien  
Mr Eoin O'Brien

Date of Erection of Site Notice: April 12, 2017



## Murphy McCarthy Consulting Engineers Ltd.

EastPark House, Marina Commercial Park, Centre Park Road, Cork.

Telephone: 021-4317992 Fax: 021-4311410 Email: murmac@iol.ie

Web: www.murphymccarthy.ie

Building, Civil and Structural • Project Management • Environmental Consultants • Cost Control • Energy Rating • Health & Safety • Fire Engineering

Cork County Council  
Planning Department  
County Hall  
Carrigrohane Road,  
Co. Cork.

April 12, 2017

**Re: Application to the Environmental Protection Agency for a review of the Industrial Emissions Activity Licence.**

Dear Sir/Madam,

Eoin O' Brien is applying to The Environmental Protection Agency for a review of the Industrial Emissions Activity Licence for his pig unit located at Annistown, Killeagh, Co. Cork.

The text of the Site Notice is as follows:

"APPLICATION TO THE ENVIRONMENTAL PROTECTION AGENCY FOR THE REVIEW OF A LICENCE"  
Notice is hereby given in accordance with the Environmental Protection Agency Acts 1992 to 2013 as amended, that Mr. Eoin O Brien of Ballintubrid East, Carrigtwohill, Co. Cork intends to apply to the Environmental Protection Agency (EPA) for a Review of the Licence for his Pig Unit located at Annistown, Killeagh, Co. Cork. National Grid Reference E197355, N76555.

The class of activity on the site, as described in the First Schedule to the EPA Acts 1992 to 2013 as amended, is as follows:

6.2(a), "The rearing of pigs in an installation, where the capacity exceeds 750 places for sows"

Or

6.2(b), "The rearing of pigs in an installation, where the capacity exceeds 2,000 places for production pigs which are each over 30kg."

An Environmental Impact Statement (EIS) relating to this activity, which has been previously submitted to Cork County Council, will be submitted to the Agency as part of this application. A copy of this application for a Licence, including the Environmental Impact Statement (EIS) and such further information relating to the application as may be furnished to the Agency in the course of the Agency's consideration of the application, may be inspected on the Agency's website or inspected at or obtained from the Headquarters of the Agency, (Tel: Lo-call 1890 33 55 99 or 053-9160600) as soon as is practicable after the receipt by the Agency of the application for the licence.

Please contact me if you require further information on the matter.

Yours faithfully,

Tony Dunlea B.E.

Murphy McCarthy Consulting Engineers Ltd.

214037