

LANDHOLDING EDGED BLUE

SITE EDGED RED

SITE AREA :
514400 Sq. Metres
HECTARES: 51.44
ACRES: 127.11

ARLONSTOWN

TULLYKANE

For inspection purposes only.
Consent of copyright owners required for any other use.

North



Site Location Map Scale: 1:2000
O.S. Meath Sheet 2713 ABCD

LOCATION OF SITE NOTICE

SWAINSTOWN

SWAINSTOWN

PROJECT	
RESTORATION OF THE EXISTING EXCAVATED CLAY PIPES (PREVIOUSLY GRANTED PLANNING PERMISSION UNDER REGISTER REFERENCE NO. 89/1520 & 1A/1527) TO THE ORIGINAL GROUND LEVELS & USE AS AGRICULTURAL LAND BY IMPORTING SLOTTED CONCRETE PIPE TO IMPROVE INLET NATURAL MATERIALS, SOIL & STONES (2) CONSTRUCT A COMMUNITY PARK & PLAYING FIELD WITH NEW BRICKWORK, FENCING, LANDSCAPING & PARKING ON EXISTING GROUND (3) RE-INSTALLING EXISTING OVERBURDEN CONTAINED ON SITE & ALL OTHER ASSOCIATED SITE WORKS FOR A PERIOD OF 14 YEARS	
THE PLANNING APPLICATION IS ACCOMPANIED BY AN ENVIRONMENTAL IMPACT STATEMENT (EIS). THIS APPLICATION RELATES TO A RESTORATION DEVELOPMENT FOR THE PURPOSE OF AN ACTIVITY REQUIRING A WASTE LICENCE TO BE ISSUED BY THE ENVIRONMENTAL PROTECTION AGENCY	
AT: TULLYKANE, KE MESSAN CO. MEATH FOR KE SARAH CONCRETE	
TITLE	
SITE LOCATION MAP	
DRAWN BY: N.P. CHECKED BY: []	
DATE: 11-01-2017 SCALE: 1:2000	
THIS DRAWING IS COPYRIGHT	
CADD FILE REF: []	
DWG. SERIES: []	
NUMBER: 6979 (A1)	REVISION: []

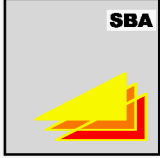

Sean Boyle Architects

Architects
Surveyors
Planning consultants
Unit 3
Second Floor
Kennedy Centre
Donohoe Building
Kennedy Road
Navan
CO. MEATH
phone: 046 9023197
fax: 046 9023198
email: sean@boylandiltd.co

PROPOSED PHASE AREA PLAN:
 STARTING ON QUARRY FLOOR IN PHASE 'A',
 THEN INTO PHASE 'B' &
 COMPLETE THE 1.5m LIFT IN PHASE 'C'
 THIS WILL INCLUDE THE HAUL ROAD MAINLY IN
 PHASE 'C' & 'B' IN ALL LIFTS AT THE TIME

TOTAL CAPACITY:
 5.5 MILLION TONNES
 TAKEN AT 1.5m PER TONNE

FILL ESTIMATE AT AN
 AVERAGE OF 400,000 TONNES
 PER YEAR

HAUL ROAD TO BE CONSTRUCTED
 OF
 17 01 01 - Concrete
 17 01 02 - Bricks
 17 01 03 - Tiles and Ceramics
 17 01 07 - A mixture of Concrete, Bricks, Tiles and
 Ceramics other than those mentioned in 17 01 06
 TO A LEVEL OF 350mm - 400mm PER LIFT ON
 ALL HAUL ROADS
 HAUL ROAD WIDTH - 6m

SITE EDGED RED
 SITE AREA :
 514400 Sq. Metres
 HECTARES: 51.44
 ACRES: 127.11

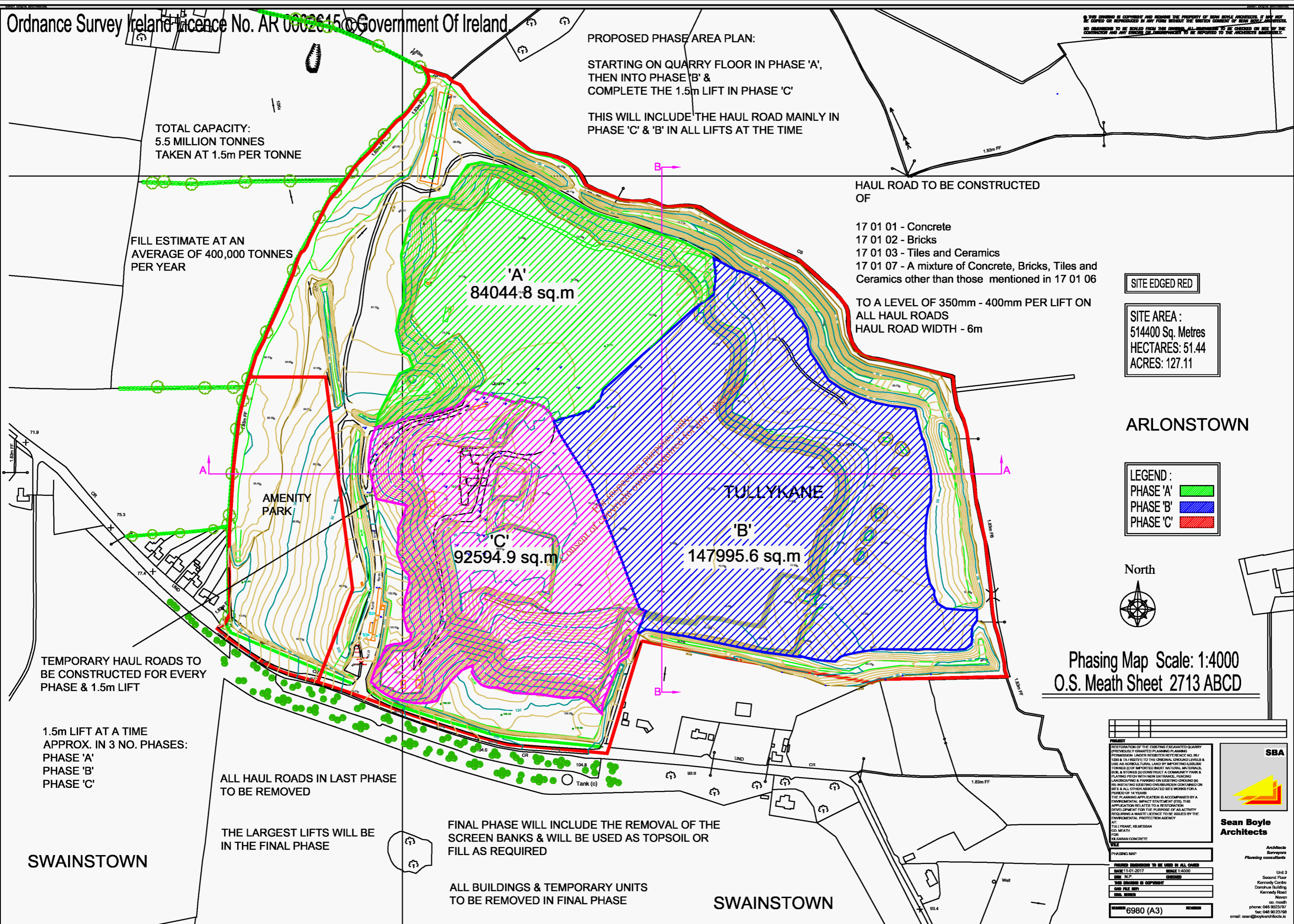

ARLONSTOWN

LEGEND:
 PHASE 'A' [Green hatched]
 PHASE 'B' [Blue hatched]
 PHASE 'C' [Pink hatched]



Phasing Map Scale: 1:4000
 O.S. Meath Sheet 2713 ABCD

TEMPORARY HAUL ROADS TO
 BE CONSTRUCTED FOR EVERY
 PHASE & 1.5m LIFT

1.5m LIFT AT A TIME
 APPROX. IN 3 NO. PHASES:
 PHASE 'A'
 PHASE 'B'
 PHASE 'C'

ALL HAUL ROADS IN LAST PHASE
 TO BE REMOVED

THE LARGEST LIFTS WILL BE
 IN THE FINAL PHASE

FINAL PHASE WILL INCLUDE THE REMOVAL OF THE
 SCREEN BANKS & WILL BE USED AS TOPSOIL OR
 FILL AS REQUIRED

ALL BUILDINGS & TEMPORARY UNITS
 TO BE REMOVED IN FINAL PHASE

SWAINSTOWN

SWAINSTOWN

PROJECT	
REGISTRATION OF THE EXISTING EXCAVATED CLANNY (PREVIOUSLY GRANTED PLANNING PERMISSION UNDER REGISTERED REFERENCE NO. 99/1200 & 1A/102/1) TO THE ORIGINAL GROUND LEVELS & USE AS AGRICULTURAL LAND BY IMPORTING LOADS OF TOPSOIL OF IMPROVED NATURAL MATERIALS, SOIL & STONES (3) CONSTRUCT A COMMUNITY PARK & PLAYING FIELD WITH NEW STRANDE, FENCING, LANDSCAPING & PARKING ON EXISTING GROUND (3) RE-INSTALLING EXISTING OVERBRIEDGES CONTAINED ON SITE & ALL OTHER ASSOCIATED SITE WORKS FOR A PERIOD OF 14 YEARS	
THE PLANNING APPLICATION IS ACCOMPANIED BY AN ENVIRONMENTAL IMPACT STATEMENT (EIS). THIS APPLICATION RELATES TO A RESTORATION DEVELOPMENT FOR THE PURPOSE OF AN ACTIVITY REQUIRING A WASTE LICENCE TO BE ISSUED BY THE ENVIRONMENTAL PROTECTION AGENCY	
AT:	TULLYKANE, KILMESSAN
CO:	MEATH
FOR:	SEAN BOYLE ARCHITECTS
TITLE	
PHASING MAP	
PROPOSED DRAWINGS TO BE USED IN ALL CASES	
DATE: 11-01-2017	SCALE: 1:4000
DATE: N.P.	CHECKED:
THIS DRAWING IS COPYRIGHT	
COPY FILE INFO	
DRAWN BY:	
DATE:	
NUMBER: 6980 (A3)	REVISION:

SBA

Sean Boyle Architects

Architects
 Surveyors
 Planning consultants

Unit 3
 Second Floor
 Donohue Building
 Kennedy Road
 Navan
 Co. Meath
 phone: 046 9023197
 fax: 046 9023198
 email: sean@boyleandhills.ie

FINAL PHASE MAP

SITE EDGED RED

QUARRY TO BE REINSTATED TO AGRICULTURAL LAND

*For inspection purposes only
Consent of copyright owner required for any other use*

ARLONSTOWN

TULLYKANE

COMMUNITY PARK

North



Phasing Map Scale: 1:2000
O.S. Meath Sheet 2713 ABCD

SWAINSTOWN

SWAINSTOWN

PROJECT	
RESTORATION OF THE EXISTING EXHAUSTED QUARRY (PREVIOUSLY GRANTED PLANNING PERMISSION UNDER REGISTER REFERENCE NO. 99/1 FOR A TAL FRODYS) TO THE ORIGINAL GROUND LEVELS & USE AS AGRICULTURAL LAND BY IMPORTING 6,500,000 TONNES OF IMPACTED HEAVY METALS, SOIL & STONES (I) CONSTRUCT A COMMUNITY PARK & PLAYING PITCH WITH NEW ENTRANCE, FENCING LANDSCAPING & PARKING ON EXISTING GROUND (II) RE-INSTATING EXISTING OVERBURDEN CONTAINED ON SITE & ALL OTHER ASSOCIATED SITE WORKS FOR A PERIOD OF 14 YEARS	
THE PLANNING APPLICATION IS ACCOMPANIED BY AN ENVIRONMENTAL IMPACT STATEMENT (EIS). THIS APPLICATION RELATES TO A RESTORATION DEVELOPMENT FOR THE PURPOSE OF AN ACTIVITY REQUIRING A WASTE LICENCE TO BE ISSUED BY THE ENVIRONMENTAL PROTECTION AGENCY	
AT: TULLYKANE, KILMESSAN CO. MEATH FOR KILSHANAN CONCRETE	
TITLE	
FINAL PHASE MAP	
PREPARED BY	
DATE: 11-01-2017	DRAWN: N.P.
CHECKED: N.P.	SCALE: 1:2000
THIS DRAWING IS COPYRIGHT	
OWNED BY	
DRAWN BY	
DATE	
NUMBER	
6983 (A1)	

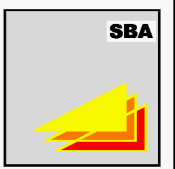

Sean Boyle Architects

Architects
Surveyors
Planning consultants
Unit 3
Second Floor
Danchan Building
Kennedy Road
Navan
CO. MEATH
phone: 046 9023797
fax: 046 9023796
email: sean@seanboylearchitects.ie

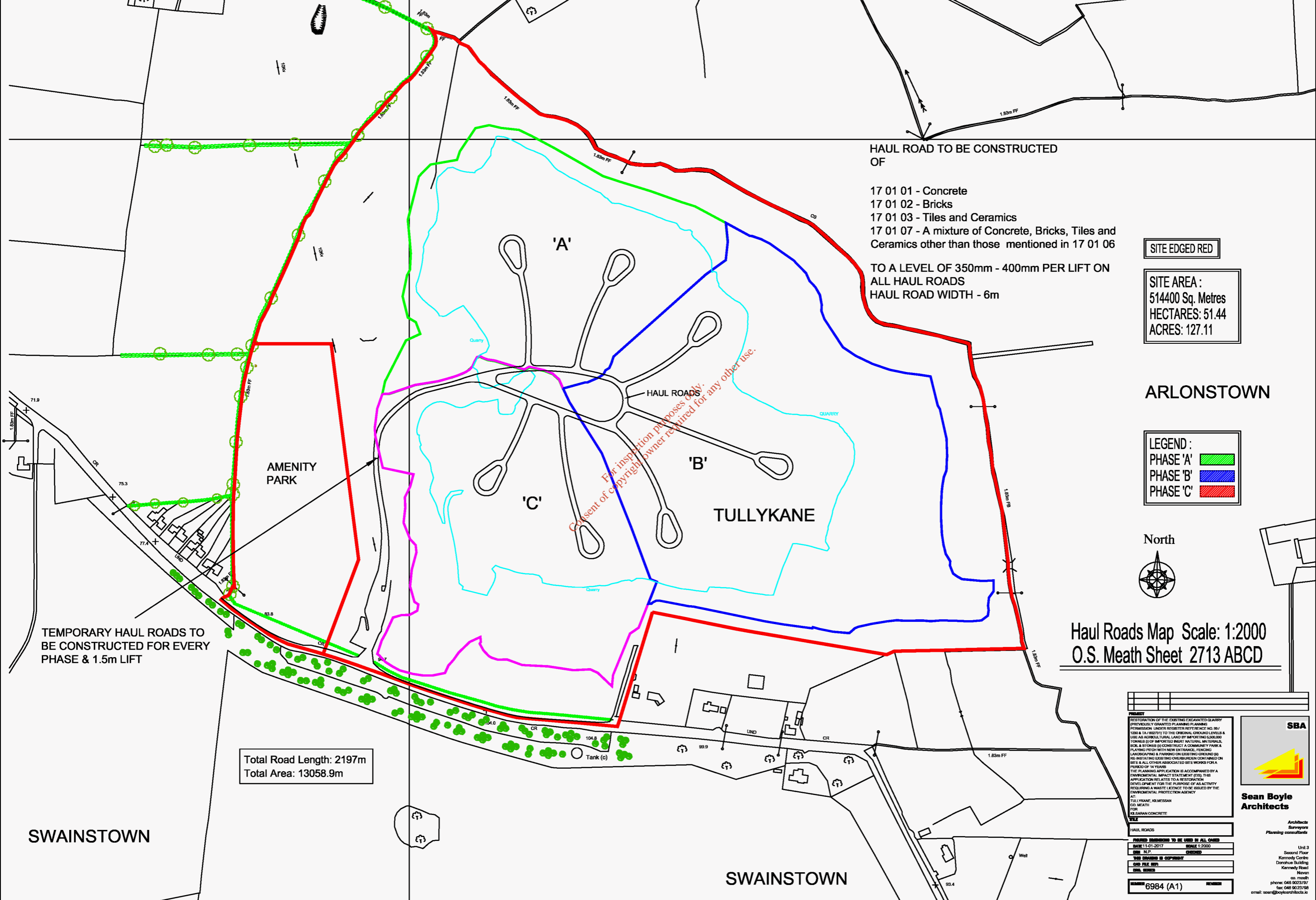

HAUL ROAD TO BE CONSTRUCTED OF

- 17 01 01 - Concrete
- 17 01 02 - Bricks
- 17 01 03 - Tiles and Ceramics
- 17 01 07 - A mixture of Concrete, Bricks, Tiles and Ceramics other than those mentioned in 17 01 06

TO A LEVEL OF 350mm - 400mm PER LIFT ON ALL HAUL ROADS
HAUL ROAD WIDTH - 6m

SITE EDGED RED

SITE AREA :
514400 Sq. Metres
HECTARES: 51.44
ACRES: 127.11

ARLONSTOWN

LEGEND :

- PHASE 'A' █
- PHASE 'B' █
- PHASE 'C' █



Haul Roads Map Scale: 1:2000
O.S. Meath Sheet 2713 ABCD

TEMPORARY HAUL ROADS TO BE CONSTRUCTED FOR EVERY PHASE & 1.5m LIFT

Total Road Length: 2197m
Total Area: 13058.9m

For inspection purposes only.
Consent of copyright owner required for any other use.

PROJECT	
RESTORATION OF THE EXISTING EXHAUSTED CLAYRIVER (PREVIOUSLY GRANTED PLANNING PERMISSION UNDER REGISTER REFERENCE NO. 99/1520 & 1A/10271) TO THE ORIGINAL GROUND LEVELS & USE AS AGRICULTURAL LAND BY IMPORTING LOGGED CORNERS OF IMPACTED IN-SITU NATURAL MATERIALS, SOIL & STONES (3) CONSTRUCT A COMMUNITY PARK & PLAYING FIELD WITH NEW BRICKLAND, FENCING, LANDSCAPING & PARKING ON EXISTING GROUND (3) RE-INSTALLING EXISTING OVERBURDEN CONTAINED ON SITE & ALL OTHER ASSOCIATED SITE WORKS FOR A PERIOD OF 14 YEARS	
THE PLANNING APPLICATION IS ACCOMPANIED BY AN ENVIRONMENTAL IMPACT STATEMENT (EIS). THIS APPLICATION RELATES TO A RESTORATION DEVELOPMENT FOR THE PURPOSE OF AN ACTIVITY REQUIRING A WASTE LICENCE TO BE ISSUED BY THE ENVIRONMENTAL PROTECTION AGENCY	
AT: TULLYKANE, KILMESSAN CO. MEATH FOR SEAN BOYLE ARCHITECTS	
TITLE	
HAUL ROADS	
PREPARED DRAWINGS TO BE USED IN ALL CASES	
DATE 11-01-2017	SCALE 1:2000
DRN N.P.	CHANGED
THIS DRAWING IS COPYRIGHT	
OWN FILE INFO	
DWG SERIES	
NUMBER	REVISION
6984 (A1)	

SBA

Sean Boyle Architects

Architects
Surveyors
Planning consultants

Unit 3
Second Floor
Kennedy Centre
Donohoe Building
Kennedy Road
Navan
CO. MEATH
phone: 046 9023197
fax: 046 9023198
email: sean@boyleandhicks.ie

SWAINSTOWN

SWAINSTOWN

© THIS DRAWING IS COPYRIGHT AND REMAINS THE PROPERTY OF SEAN BOYLE ARCHITECTS. IT MAY NOT BE COPIED OR REPRODUCED IN ANY FORM WITHOUT THE WRITTEN CONSENT OF SEAN BOYLE ARCHITECTS. NO DIMENSIONS TO BE BOULED FROM THIS DRAWING. ALL DIMENSIONS TO BE CHECKED ON SITE BY THE CONTRACTOR AND ANY ERRORS OR DISCREPANCIES TO BE REPORTED TO THE ARCHITECTS IMMEDIATELY.

FINAL PHASE WILL INCLUDE THE REMOVAL OF THE SCREEN BANKS & WILL BE USED AS TOPSOIL OR FILL AS REQUIRED

HAUL ROADS AS SHOWN ON LAYOUT PLAN

PHASE 1.5m LIFT AT A TIME APPROX. IN 3 NO. PHASES:
PHASE 'A'
PHASE 'B'
PHASE 'C'

ALL BUILDINGS & TEMPORARY UNITS TO BE REMOVED IN FINAL PHASE

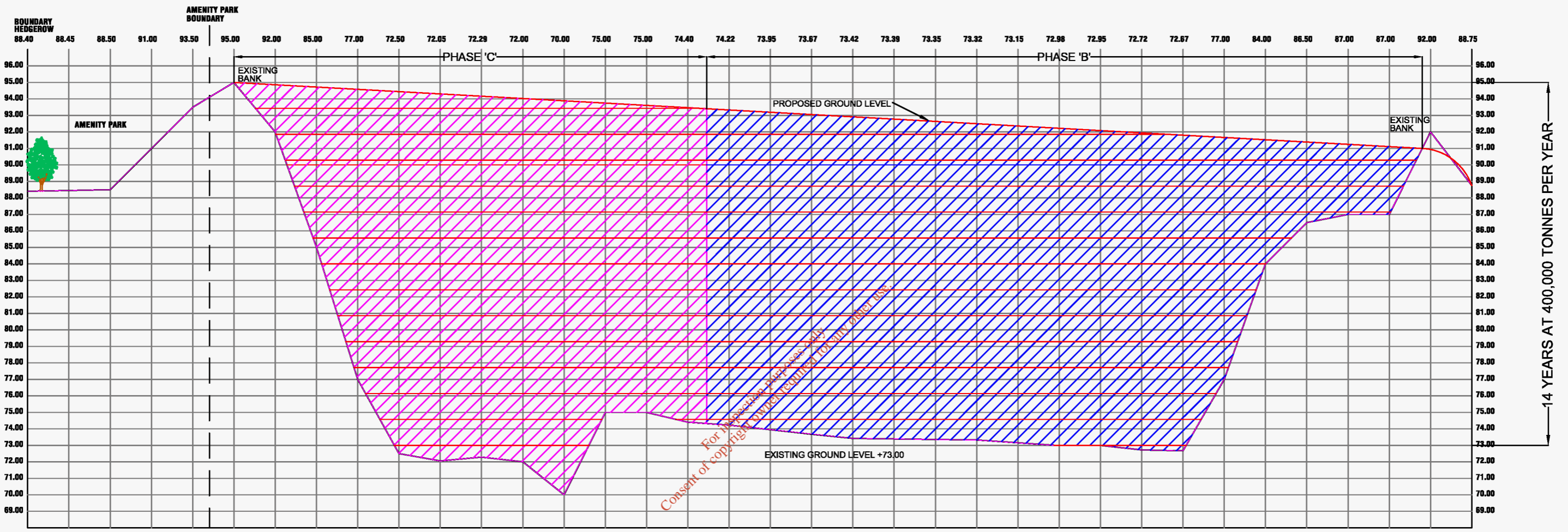

EXISTING LEVEL	85.69	88.45	88.50	91.00	93.50	95.00	92.00	85.00	77.00	72.50	72.05	72.29	72.00	70.00	75.00	75.00	74.40	74.22	73.95	73.67	73.42	73.39	73.35	73.32	73.15	72.98	72.95	72.72	72.67	77.00	84.00	86.50	87.00	87.00	92.00	88.75	EXISTING LEVEL
PROPOSED LEVEL							94.86	94.72	94.58	94.44	94.30	94.16	94.00	93.86	93.75	93.61	93.47	93.33	93.19	93.05	92.91	92.77	92.63	92.50	92.36	92.22	92.08	91.94	91.80	91.66	91.52	91.38	91.24	91.11	90.93	PROPOSED LEVEL	
CHAINAGE (m)	0	25	50	75	100	125	150	175	200	225	250	275	300	325	350	375	400	425	450	475	500	525	550	575	600	625	650	675	700	725	750	775	800	825	850	875	CHAINAGE (m)

SECTION A-A (HORIZONTAL 1:2500, VERTICAL 1:2500)

TOTAL CAPACITY OF 5,560,000 TONNES

14 YEARS
AT 400,000 TONNES
PER YEAR

1.5m LIFT AT A TIME
COMPACTED BY ROLLER

LEGEND :

- 1.5m LIFT
- PHASE 'A'
- PHASE 'B'
- PHASE 'C'

PROJECT	
RESTORATION OF THE EXISTING EXCAVATED QUARRY (PREVIOUSLY GRANTED PLANNING PERMISSION UNDER REGISTER REFERENCE NO. 89 / 1500 & TA / 802/03) TO THE ORIGINAL GROUND LEVEL & USE AS AGRICULTURAL LAND BY IMPORTING 1,500,000 TONNES (3) OF IMPORTED INERT NATURAL MATERIALS, SOIL & STONES (3) TO CONSTRUCT A COMMUNITY PARK & PLAYING PITCH WITH NEW ENTRANCE, FENCING, LANDSCAPING & PARKING ON EXISTING GROUND (3) RE-INSTATING EXISTING OVERBURDEN CONTAINED ON SITE & ALL OTHER ASSOCIATED SITE WORKS FOR A PERIOD OF 14 YEARS	
THE PLANNING APPLICATION IS ACCOMPANIED BY AN ENVIRONMENTAL IMPACT STATEMENT (EIS). THIS APPLICATION RELATES TO A RESTORATION DEVELOPMENT FOR THE PURPOSE OF AS ACTIVITY REQUIRING A WASTE LICENCE TO BE ISSUED BY THE ENVIRONMENTAL PROTECTION AGENCY AT: TULLYVAKE, KILMESSAN CO. MEATH FOR KILSARAN CONCRETE	
TITLE	
SECTION A-A THROUGH SITE	
PREPARED DRAWINGS TO BE USED BY ALL OWNERS	
DATE: 11-01-2017	SCALE: 1:2500
DATE: N.P.	CHECKED:
THIS DRAWING IS COPYRIGHT	
CADD FILE INFO	
DWG: 6985	
NUMBER: 6985 (A3)	

SBA



Sean Boyle Architects

Architects
Surveyors
Planning Consultants

Unit 3
Second Floor
Kennedy Centre
Donohoe Building
Kennedy Road
Navan
Co. Meath
phone: 046 9023197
fax: 046 9023198
email: sean@boylearchitects.ie

© THE DRAWING IS COPYRIGHT AND REMAINS THE PROPERTY OF SEAN BOYLE ARCHITECTS. IT MAY NOT BE COPIED OR REPRODUCED IN ANY FORM WITHOUT THE WRITTEN CONSENT OF SEAN BOYLE ARCHITECTS.
 NO DIMENSIONS TO BE MOVED FROM THIS GENERAL. ALL DIMENSIONS TO BE CHECKED ON SITE BY THE CONTRACTOR AND ANY ERRORS OR DISCREPANCIES TO BE REPORTED TO THE ARCHITECTS IMMEDIATELY.

FINAL PHASE WILL INCLUDE THE REMOVAL OF THE SCREEN BANKS & WILL BE USED AS TOPSOIL OR FILL AS REQUIRED

HAUL ROADS AS SHOWN ON LAYOUT PLAN

ALL BUILDINGS & TEMPORARY UNITS TO BE REMOVED IN FINAL PHASE

PHASE 1.5m LIFT AT A TIME APPROX. IN 3 NO. PHASES:
 PHASE 'A'
 PHASE 'B'
 PHASE 'C'

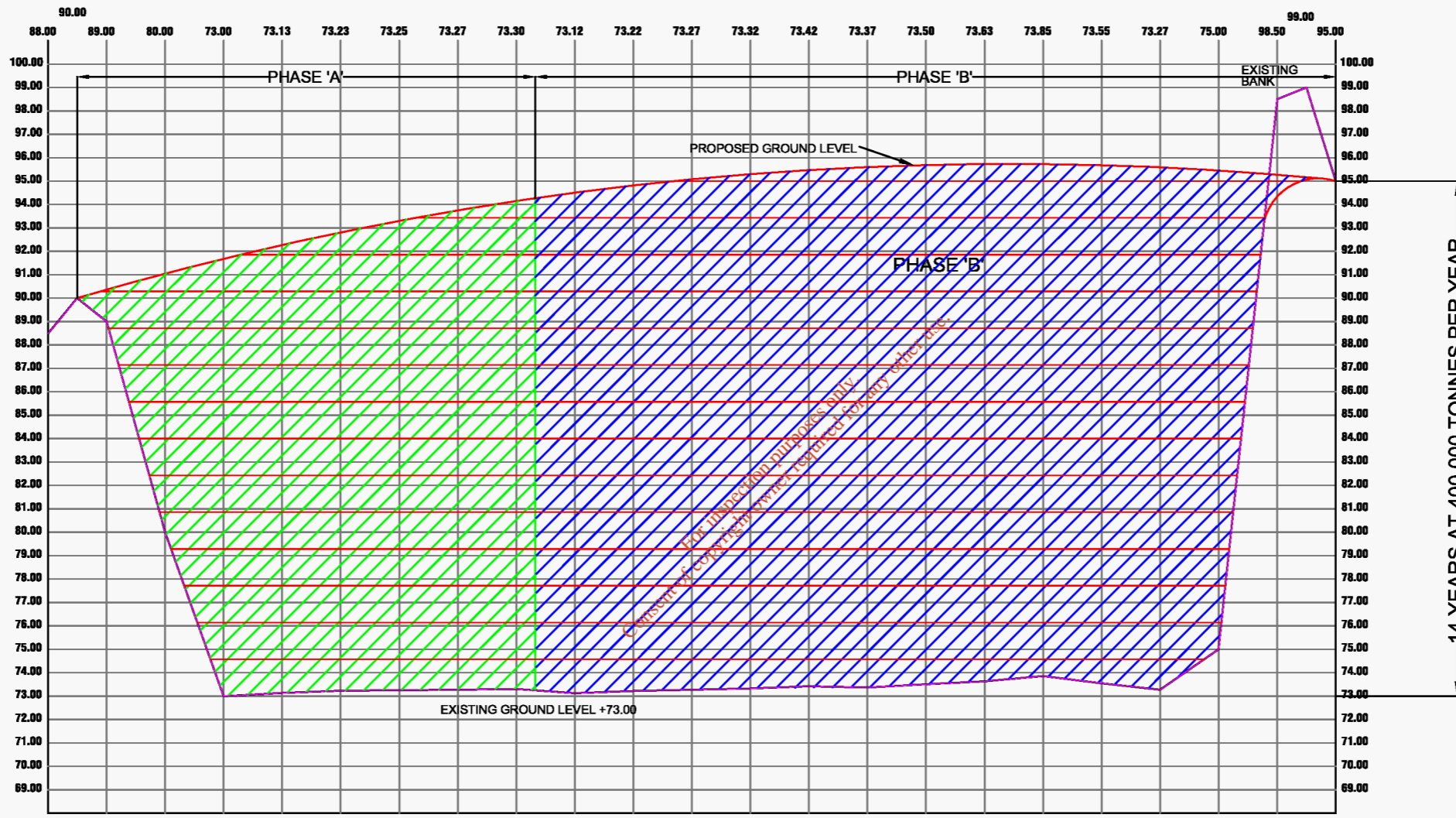

EXISTING LEVEL	88.00	89.00	90.00	73.00	73.13	73.23	73.25	73.27	73.30	73.12	73.22	73.27	73.32	73.42	73.37	73.50	73.63	73.85	73.55	73.27	75.00	98.50	95.00	EXISTING LEVEL
PROPOSED LEVEL	90.00	90.00	91.04	91.68	92.26	92.80	93.30	93.75	94.14	94.50	94.81	95.07	95.30	95.47	95.60	95.68	95.73	95.72	95.68	95.59	95.45	95.27	95.00	PROPOSED LEVEL
CHAINAGE (m)	0	25	50	75	100	125	150	175	200	225	250	275	300	325	350	375	400	425	450	475	500	525	550	CHAINAGE (m)

SECTION B-B (HORIZONTAL 1:2500, VERTICAL 1:2500)

TOTAL CAPACITY OF 5,560,000 TONNES

14 YEARS
 AT 400,000 TONNES
 PER YEAR

1.5m LIFT AT A TIME
 COMPACTED BY ROLLER

LEGEND :

- 1.5m LIFT —
- PHASE 'A' ▨
- PHASE 'B' ▨
- PHASE 'C' ▨

PROJECT
 RESTORATION OF THE EXISTING EXCAVATED QUARRY (PREVIOUSLY GRANTED PLANNING PERMISSION UNDER REGISTER REFERENCE NO. 99 / 1998 & TA / 807/98) TO THE ORIGINAL GROUND LEVEL & USE AS AGRICULTURAL LAND BY IMPORTING 5,000,000 TONNES (5) OF IMPORTED INERT NATURAL MATERIALS, SOIL & STONES (5) TO CONSTRUCT A COMMUNITY PARK & PLAYING PITCH WITH NEW ENTRANCE, FENCING, LANDSCAPING & PARKING ON EXISTING GROUND (5) RE-INSTATING EXISTING OVERBURDEN CONTAINED ON SITE & ALL OTHER ASSOCIATED SITE WORKS FOR A PERIOD OF 14 YEARS.

THE PLANNING APPLICATION IS ACCOMPANIED BY AN ENVIRONMENTAL IMPACT STATEMENT (EIS). THIS APPLICATION RELATES TO A RESTORATION DEVELOPMENT FOR THE PURPOSE OF AN ACTIVITY REQUIRING A WASTE LICENCE TO BE ISSUED BY THE ENVIRONMENTAL PROTECTION AGENCY AT:
 TULLYKANE, KILMESSAN CO. MEATH FOR KILSARAN CONCRETE

FILE
 SECTION B-B THROUGH SITE

PROPOSED DIMENSIONS TO BE USED IN ALL CASES
 DATE: 11-01-2017 SCALE: 1:2500
 DRAWN: N.P. CHECKED: []
 THIS DRAWING IS COPYRIGHT
 CND FILE INFO
 FILE NUMBER: 6986 (A3)

SBA
Sean Boyle Architects
 Architects
 Surveyors
 Planners
 Engineers

Unit 3
 Second Floor
 Kennedy Centre
 Donohoe Building
 Kennedy Road
 Navan
 Co. Meath
 phone: 046 9023797
 fax: 046 9023798
 email: sean@seanboylearchitects.ie

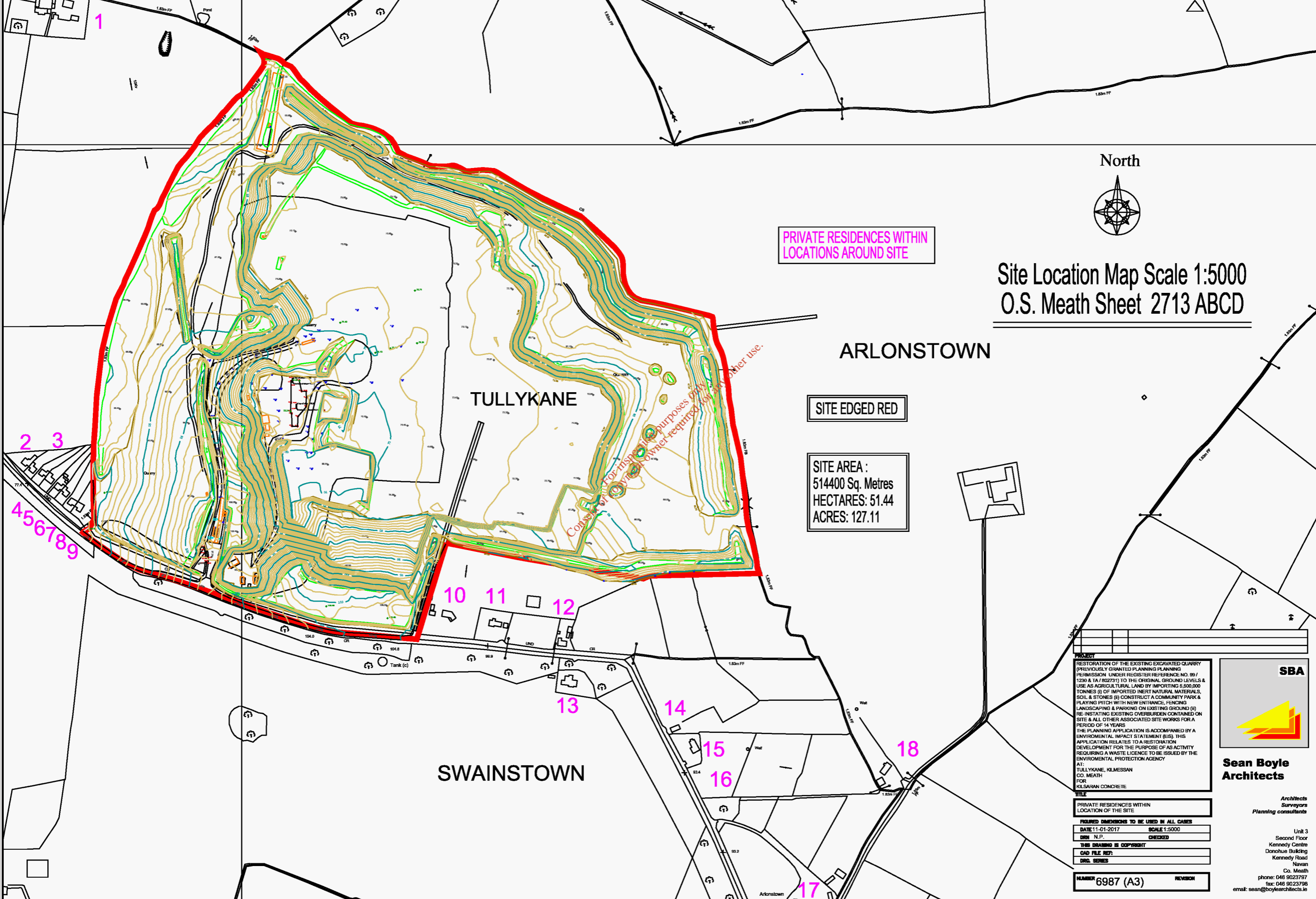

Site Location Map Scale 1:5000
O.S. Meath Sheet 2713 ABCD

ARLONSTOWN

TULLYKANE

SWAINSTOWN

PRIVATE RESIDENCES WITHIN LOCATIONS AROUND SITE

SITE EDGED RED

SITE AREA :
514400 Sq. Metres
HECTARES: 51.44
ACRES: 127.11

Conservation purposes only for other use.

PROJECT
RESTORATION OF THE EXISTING EXCAVATED QUARRY (PREVIOUSLY GRANTED PLANNING PERMISSION UNDER REGISTER REFERENCE NO. 99 / 1230 & TA / 802731) TO THE ORIGINAL GROUND LEVELS & USE AS AGRICULTURAL LAND BY IMPORTING 5,500,000 TONNES (I) OF IMPORTED INERT NATURAL MATERIALS, SOIL & STONES (II) CONSTRUCT A COMMUNITY PARK & PLAYING PITCH WITH NEW ENTRANCES, FENCING, LANDSCAPING & PARKING ON EXISTING GROUND (III) RE-INSTATING EXISTING OVERBURDEN CONTAINED ON SITE & ALL OTHER ASSOCIATED SITE WORKS FOR A PERIOD OF 14 YEARS
THE PLANNING APPLICATION IS ACCOMPANIED BY AN ENVIRONMENTAL IMPACT STATEMENT (EIS). THIS APPLICATION RELATES TO A RESTORATION DEVELOPMENT FOR THE PURPOSE OF AN ACTIVITY REQUIRING A WASTE LICENCE TO BE ISSUED BY THE ENVIRONMENTAL PROTECTION AGENCY AT:
TULLYKANE, KILMESSAN
CO. MEATH
FOR
KILSARAN CONCRETE

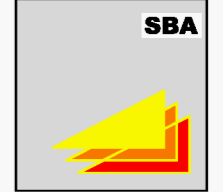

Sean Boyle Architects

Architects
Surveyors
Planning consultants

Unit 3
Second Floor
Kennedy Centre
Donohue Building
Kennedy Road
Navan
Co. Meath
phone: 046 9023797
fax: 046 9023798
email: sean@boylearchitects.ie

TITLE	
PRIVATE RESIDENCES WITHIN	LOCATION OF THE SITE
FIGURED DIMENSIONS TO BE USED IN ALL CASES	
DATE: 11-01-2017	SCALE: 1:5000
DRW: N.P.	CHECKED:
THIS DRAWING IS COPYRIGHT	
CAD FILE REF:	
DWG. SERIES:	
NUMBER 6987 (A3)	REVISION

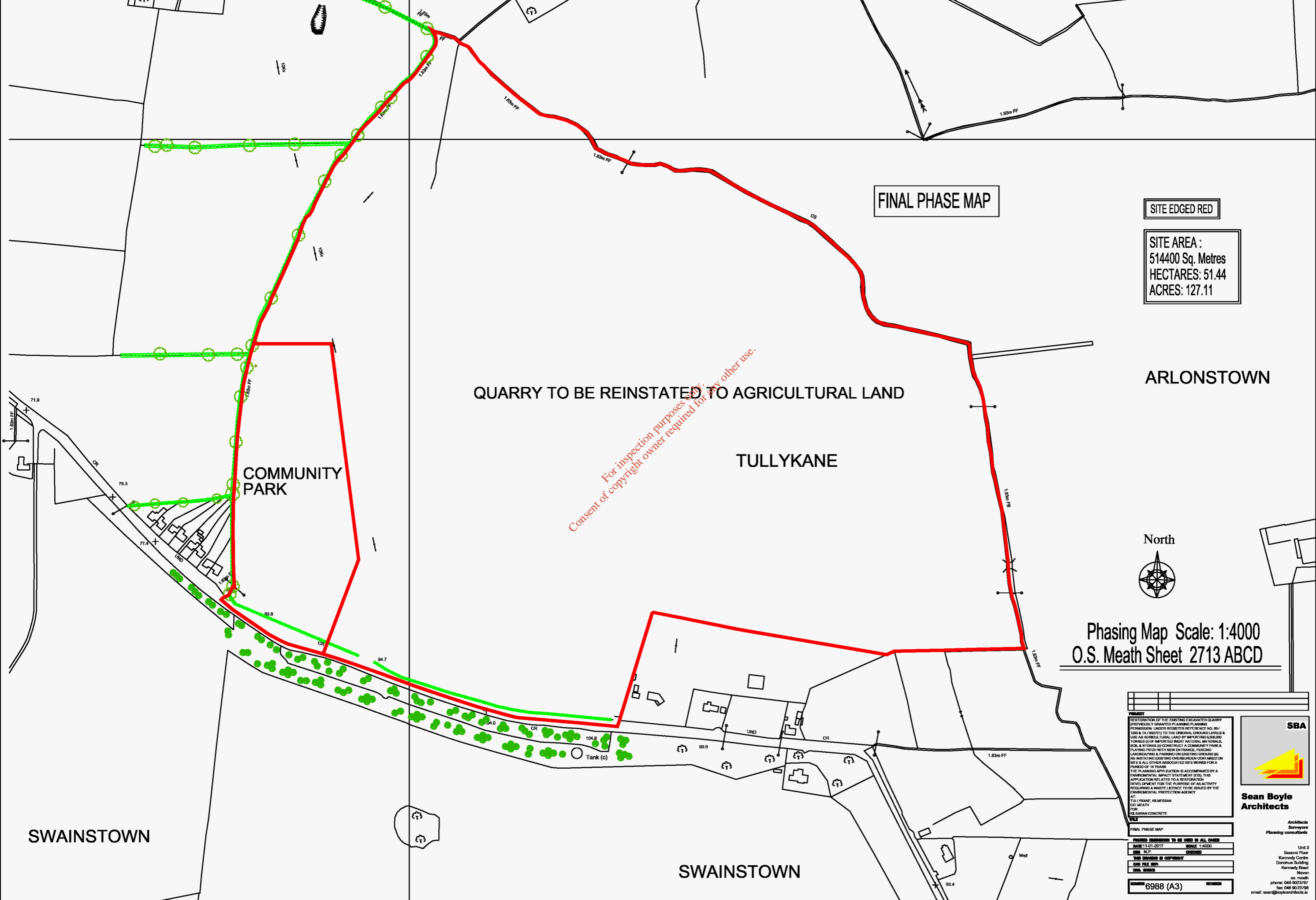

FINAL PHASE MAP

SITE EDGED RED

SITE AREA :
514400 Sq. Metres
HECTARES: 51.44
ACRES: 127.11

For inspection purposes only.
Consent of copyright owner required for any other use.

ARLONSTOWN

TULLYKANE

COMMUNITY PARK

North



Phasing Map Scale: 1:4000
O.S. Meath Sheet 2713 ABCD

SWAINSTOWN

SWAINSTOWN

TITLE	
FINAL PHASE MAP	
PROPOSED DIMENSIONS TO BE USED IN ALL CASES	
DATE: 11-01-2017	SCALE: 1:4000
DRN: N.P.	CHECKED:
THIS DRAWING IS COPYRIGHT	
OWN FILE INFO	
DRN: 6988	REVISION:
NUMBER: 6988 (A3)	REVISION:

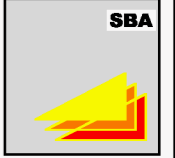

Sean Boyle Architects
Architects
Surveyors
Planning consultants
Unit 3
Second Floor
Kennedy Centre
Donohue Building
Kennedy Road
Navan
CO. MEATH
phone: 046 9023197
fax: 046 9023198
email: sean@boyleandhicks.ie

SITE AREA OF OPEN QUARRY AT TOP LEVEL: 250830 sq.,
SITE AREA OF OPEN QUARRY AT FLOOR LEVEL: 185880 sq.m

5,568,000 MILLION TONNES (PER 1.5 TONNES)
3,712,000 CUBIC METERS @ 1.5 cubic meters per tonne

ARLONSTOWN

SITE EDGED RED

SITE AREA :
514400 Sq. Metres
HECTARES: 51.44
ACRES: 127.11

North



Site Layout Map Scale: 1:2000
O.S. Meath Sheet 2713 ABCD

For inspection purposes only.
Consent of copyright owner required for any other use.

17m HEIGHT

TULLYKANE

AMENITY PARK

SWAINSTOWN

SWAINSTOWN

PROJECT	
RESTORATION OF THE EXISTING EXCAVATED QUARRY (PREVIOUSLY GRANTED PLANNING PERMISSION UNDER REGISTER REFERENCE NO. 09/1200 (A) (R27)) TO THE ORIGINAL GROUND LEVELS & USE AS AGRICULTURAL LAND BY IMPORTING LOGWOOD (CONIFER) OF IMPORTED NEST NATURAL MATERIALS, SOIL & STONES (2) CONSTRUCT A COMMUNITY PARK & PLAYING PITCH WITH NEW BRIMANCE, FENCING, LANDSCAPING & PARKING ON EXISTING GROUND (3) RE-INSTALLING EXISTING OVERBURDEN CONTAINED ON SITE & ALL OTHER ASSOCIATED SITE WORKS FOR A PERIOD OF 14 YEARS	
THE PLANNING APPLICATION IS ACCOMPANIED BY AN ENVIRONMENTAL IMPACT STATEMENT (EIS). THIS APPLICATION RELATES TO A RESTORATION DEVELOPMENT FOR THE PURPOSE OF AN ACTIVITY REQUIRING A WASTE LICENCE TO BE ISSUED BY THE ENVIRONMENTAL PROTECTION AGENCY	
AT: TULLYKANE, KEMESSAN CO. MEATH FOR KILBARAN CONCRETE	
TITLE	
EXISTING OPEN QUARRY AREA	
PROVED DIMENSIONS TO BE USED IN ALL CASES	
DATE: 11-01-2017	SCALE: 1:2000
DRN: N.P.	CHECKED:
THIS DRAWING IS COPYRIGHT	
OWN FILE INFO	
DRAWN BY:	
DATE:	
NUMBER:	
6989 (A1)	



Sean Boyle Architects

Architects
Surveyors
Planning consultants

Unit 3
Second Floor
Kennedy Centre
Donohoe Building
Kennedy Road
Navan
Co. Meath
phone: 046 9023197
fax: 046 9023198
email: sean@seanboylearchitects.ie

Topography



0 1km

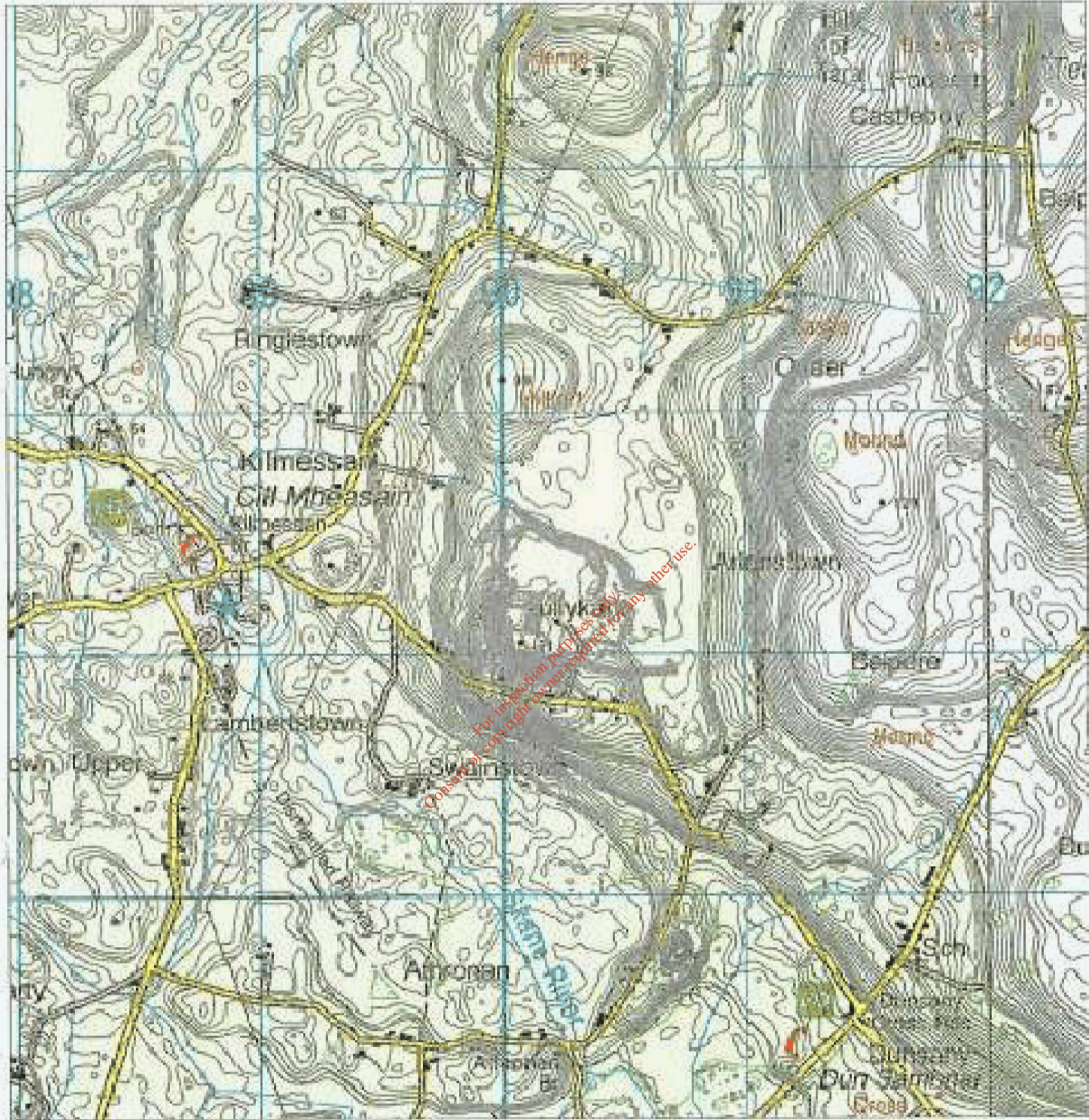

For inspection purposes only.
Consent of copyright owner required for any other use.

PROJECT
 RESTORATION OF THE EXISTING EXCAVATED QUARRY (PREVIOUSLY GRANTED PLANNING PERMISSION UNDER REGISTER REFERENCE NO. 99 / 1230 & TA / 802731) TO THE ORIGINAL GROUND LEVELS & USE AS AGRICULTURAL LAND BY IMPORTING 5,500,000 TONNES (I) OF IMPORTED INERT NATURAL MATERIALS, SOIL & STONES (II) CONSTRUCT A COMMUNITY PARK & PLAYING PITCH WITH NEW ENTRANCE, FENCING LANDSCAPING & PARKING ON EXISTING GROUND (III) RE-INSTATING EXISTING OVERBURDEN CONTAINED ON SITE & ALL OTHER ASSOCIATED SITE WORKS FOR A PERIOD OF 14 YEARS
 THE PLANNING APPLICATION IS ACCOMPANIED BY AN ENVIRONMENTAL IMPACT STATEMENT (EIS). THIS APPLICATION RELATES TO A RESTORATION DEVELOPMENT FOR THE PURPOSE OF AS ACTIVITY REQUIRING A WASTE LICENCE TO BE ISSUED BY THE ENVIRONMENTAL PROTECTION AGENCY
 AT:
 TULLYKANE, KILMESSAN
 CO. MEATH
 FOR
 KILSARAN CONCRETE

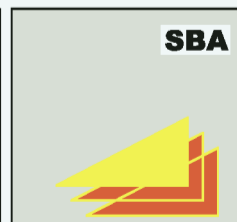

Sean Boyle Architects

Architects
 Surveyors
 Planning consultants

TOPOGRAPHY	
FIGURED DIMENSIONS TO BE USED IN ALL CASES	
DATE 11-01-2017	SCALE NOT TO SCALE
DRN N.P.	CHECKED
THIS DRAWING IS COPYRIGHT	
CAD FILE REF:	
DRG. SERIES	
NUMBER 6990 (A4)	REVISION

Unit 3
 Second Floor
 Kennedy Centre
 Donohue Building
 Kennedy Road
 Navan
 Co. Meath
 phone: 046 9023797
 fax: 046 9023798
 email: sean@boylearchitects.ie

Visual Units

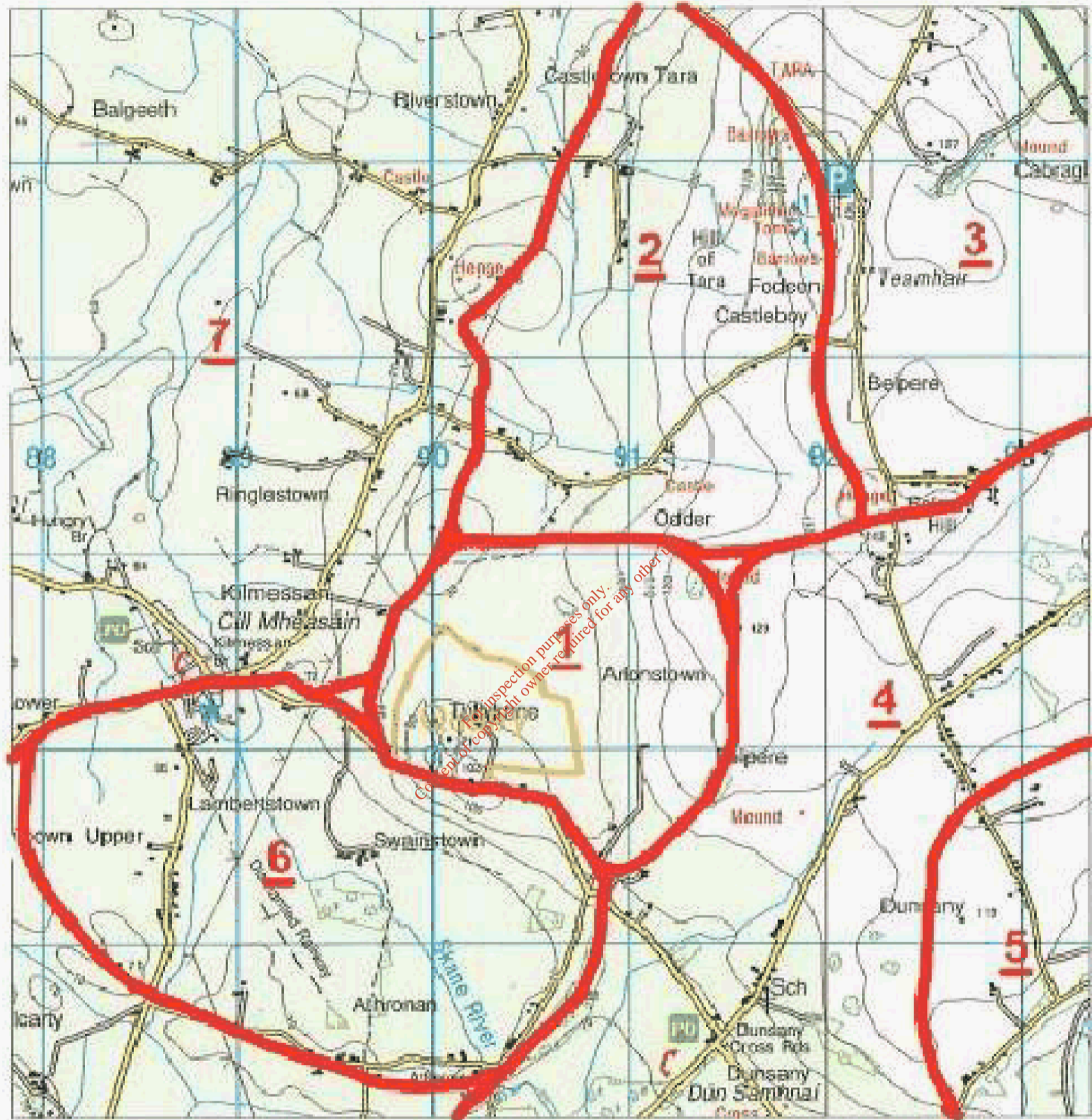
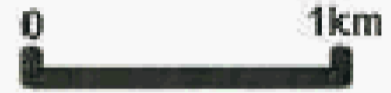

For inspection purposes only. Copying of copyright owner required for any other use.

PROJECT
 RESTORATION OF THE EXISTING EXCAVATED QUARRY (PREVIOUSLY GRANTED PLANNING PERMISSION UNDER REGISTER REFERENCE NO. 99/1230 & TA/802731) TO THE ORIGINAL GROUND LEVELS & USE AS AGRICULTURAL LAND BY IMPORTING 5,500,000 TONNES (I) OF IMPORTED INERT NATURAL MATERIALS, SOIL & STONES (II) CONSTRUCT A COMMUNITY PARK & PLAYING PITCH WITH NEW ENTRANCE, FENCING LANDSCAPING & PARKING ON EXISTING GROUND (III) RE-INSTATING EXISTING OVERBURDEN CONTAINED ON SITE & ALL OTHER ASSOCIATED SITE WORKS FOR A PERIOD OF 14 YEARS
 THE PLANNING APPLICATION IS ACCOMPANIED BY AN ENVIRONMENTAL IMPACT STATEMENT (EIS). THIS APPLICATION RELATES TO A RESTORATION DEVELOPMENT FOR THE PURPOSE OF AS ACTIVITY REQUIRING A WASTE LICENCE TO BE ISSUED BY THE ENVIRONMENTAL PROTECTION AGENCY
 AT:
 TULLYKANE, KILMESSAN
 CO. MEATH
 FOR
 KILSARAN CONCRETE

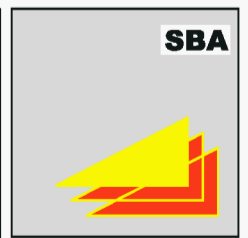

Sean Boyle Architects
 Architects
 Surveyors
 Planning consultants

TITLE
 VISUAL UNITS
FIGURED DIMENSIONS TO BE USED IN ALL CASES
 DATE 11-01-2017 SCALE NOT TO SCALE
 DRN N.P. CHECKED
 THIS DRAWING IS COPYRIGHT
 CAD FILE REF:
 DRG. SERIES

NUMBER 6991 (A4) REVISION

Unit 3
 Second Floor
 Kennedy Centre
 Donohue Building
 Kennedy Road
 Navan
 Co. Meath
 phone: 046 9023797
 fax: 046 9023798
 email: sean@boylearchitects.ie

PROPOSED COMMUNITY PARK ENTRANCE

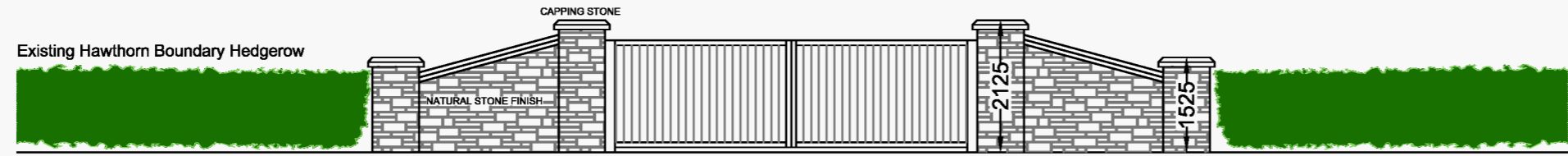

NEW ENTRANCE ELEVATION SCALE 1:100

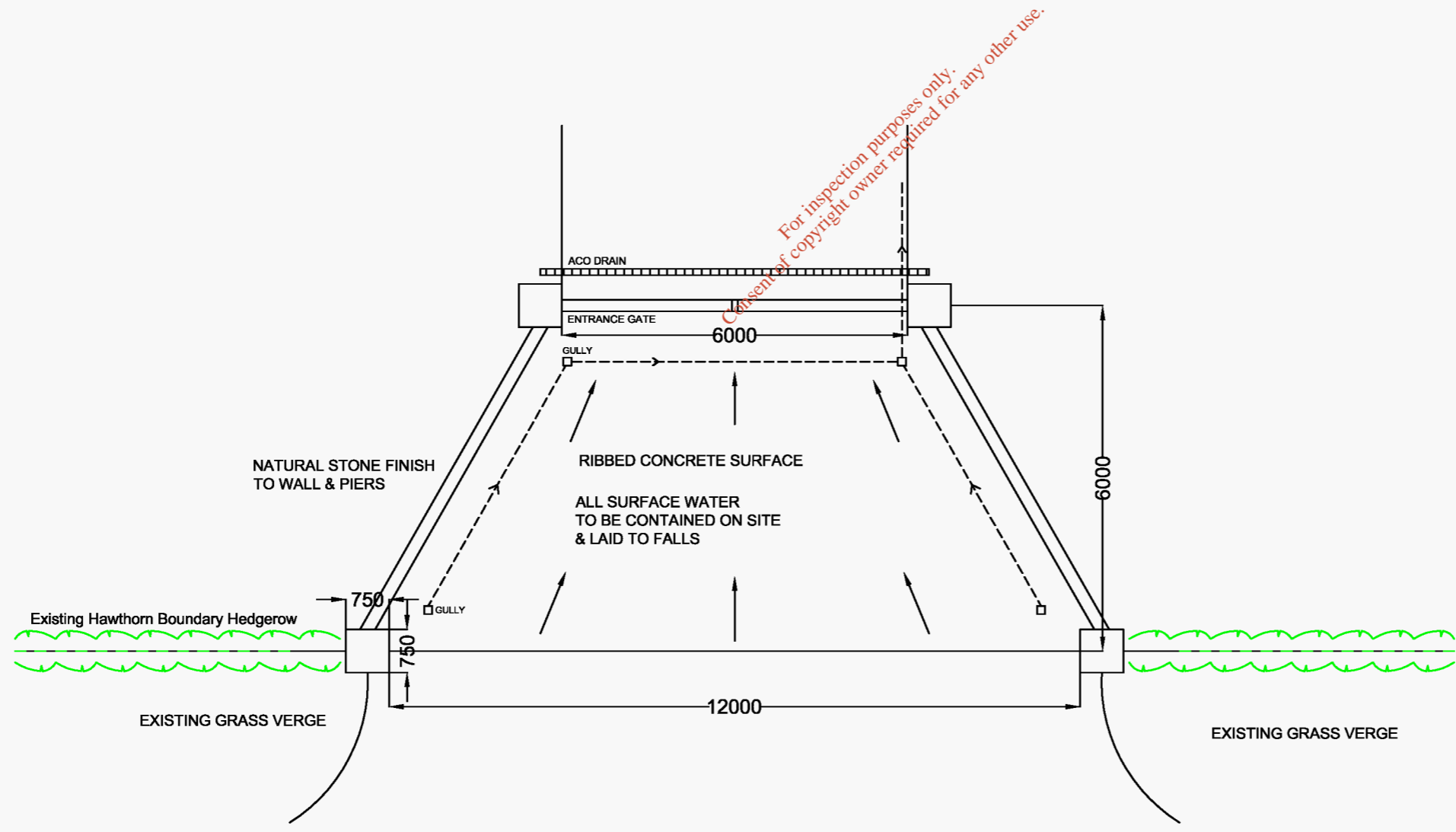

NEW ENTRANCE SCALE 1:100

PROJECT
 RESTORATION OF THE EXISTING EXCAVATED QUARRY (PREVIOUSLY GRANTED PLANNING PERMISSION UNDER REGISTER REFERENCE NO. 99 / 1230 & TA / 802731) TO THE ORIGINAL GROUND LEVELS & USE AS AGRICULTURAL LAND BY IMPORTING 5,000,000 TONNES (5) OF IMPORTED INERT NATURAL MATERIALS, SOIL & STONES (6) CONSTRUCT A COMMUNITY PARK & PLAYING PITCH WITH NEW ENTRANCE, FENCING, LANDSCAPING & PARKING ON EXISTING GROUND (6) RE-INSTATING EXISTING OVERBURDEN CONTAINED ON SITE & ALL OTHER ASSOCIATED SITE WORKS FOR A PERIOD OF 14 YEARS
 THE PLANNING APPLICATION IS ACCOMPANIED BY AN ENVIRONMENTAL IMPACT STATEMENT (EIS). THIS APPLICATION RELATES TO A RESTORATION DEVELOPMENT FOR THE PURPOSE OF AN ACTIVITY REQUIRING A WASTE LICENCE TO BE ISSUED BY THE ENVIRONMENTAL PROTECTION AGENCY
 AT: TULLYKANE, KILMESSAN CO. MEATH FOR KILSARAN CONCRETE

TITLE
 ENTRANCE TO COMMUNITY PARK

FIGURED DIMENSIONS TO BE USED IN ALL CASES
 DATE 11-01-2017 SCALE 1:100
 DRAW N.P. CHECKED
 THIS DRAWING IS COPYRIGHT
 CAD FILE REF:
 DIAL. SERIES

NUMBER 6992 (A3) REVISION

SBA

Sean Boyle Architects
 Architects
 Surveyors
 Planning consultants

Unit 3
 Second Floor
 Kennedy Centre
 Donohue Building
 Kennedy Road
 Navan
 Co. Meath
 phone: 046 9023797
 fax: 046 9023798
 email: sean@boylearchitects.ie



For inspection purposes only.
Consent of copyright owner required for any other use.

ITM XY CO-ORDINATES	EASTING & NORTHING
N1 - X6889735.494, Y757002.425	E289804, N256980
D1 - X6889730.203, Y757006.394	E289798, N256984
D2 - X6889957.083, Y757481.322	E290025, N257459
W1 - X6889730.864, Y757038.144	E289799, N257016
W2 - X6889949.146, Y757536.884	E290017, N257515
W3 - X690207.115, Y756969.352	E290275, N256947
W4 - X690147.584, Y757092.384	E290216, N257070
D4 - X690316.917, Y756978.612	E290385, N256957
D3 - X690351.313, Y757442.957	E290419, N257420
N2 - X690225.636, Y756974.644	E290294, N256953
S1 - X688989.362, Y757632.343	E290058, N257611

LEGEND:

- DUST MONITORING LOCATION
- GROUNDWATER MONITORING LOCATION
- SURFACE WATER MONITORING LOCATION
- NOISE MONITORING LOCATION

Site Location Map Scale: 1:2000
O.S. Meath Sheet 2713 ABCD



SWAINSTOWN

SWAINSTOWN

TULLYKANE

ARLONSTOWN

SBA

Site Location Map Scale: 1:2000
O.S. Meath Sheet 2713 ABCD

North

Sean Boyle Architects

Architects
Strategic
Planning
Consultants

141.2
Second Floor
Kennedy Centre
Kennedy Road
Malahide
Dublin
phone: 0461 802070
fax: 0461 802078
email: sean@seanboylearchitects.ie

LICENCE AREA EDGED RED
 LANDHOLDING EDGED BLUE
 AMENITY PARK EDGED BROWN

*For inspection purposes only.
 Consent of copyright owner required for any other use.*

ARLONSTOWN

TULLYKANE

North



Site Location Map Scale: 1:2000
 O.S. Meath Sheet 2713 ABCD

SWAINSTOWN

SWAINSTOWN

PROJECT	
RESTORATION OF THE EXISTING EXCAVATED QUARRY (PREVIOUSLY GRANTED PLANNING PERMISSION UNDER REGISTER REFERENCE NO. 99/1250 & 1A/182751) TO THE ORIGINAL GROUND LEVELS & USE AS AGRICULTURAL LAND BY IMPORTING SOILS & CONCRETE TO RECONSTRUCT A COMMUNITY PARK & PLAYING PITCH WITH NEW ENTRANCE, FENCING, LANDSCAPING & PARKING ON EXISTING GROUND (6) RE-INSTALLING EXISTING OVERSILVER CONTAINERS ON SITE & ALL OTHER ASSOCIATED SITE WORKS FOR A PERIOD OF 14 YEARS	
THE PLANNING APPLICATION IS ACCOMPANIED BY AN ENVIRONMENTAL IMPACT STATEMENT (EIS). THIS APPLICATION RELATES TO A RESTORATION DEVELOPMENT FOR THE PURPOSE OF AN ACTIVITY REQUIRING A WASTE LICENCE TO BE ISSUED BY THE ENVIRONMENTAL PROTECTION AGENCY AT:	
TULLYKANE, KILMESHAN CO. MEATH P24 KILSARAN CONCRETE	
TITLE	
Site Ownership / Boundary of Licensed Activity	
PREPARED FOR	
DATE: 11-01-2017	SCALE: 1:2000
DWG: N.P.	CHECKED:
THIS DRAWING IS COPYRIGHT	
DWG FILE NAME:	
DWG NUMBER:	
NUMBER: 6994 (A1)	

SBA

Sean Boyle Architects

Architects
 Surveyors
 Planning consultants

Unit 3
 Second Floor
 Kennedy Centre
 Donohoe Building
 Kennedy Road
 Navan
 Co. Meath
 phone: 046 9023797
 fax: 046 9023798
 email: sean@seanboylearchitects.ie