

| LEGEND   |  |
|--|--|
| ●  | SURFACE WATER MANHOLES   |
| ○  | LEAK DETECTION MANHOLE   |
| —  | BOUNDARY LINE  |
| ▨  | EXISTING BUILDINGS   |
| —  | FENCE SECTION TO BE REMOVED  |
| BUILDINGS SCHEDULE                             |  |
| 1  | CSW HOUSE<br>Volume of slurry storage tank:<br>44.05m x 91.25m x 0.9m=3617.81m <sup>3</sup>              |
| 2  | WEANER HOUSE<br>Volume of slurry storage tank:<br>31.65m x 95.15m x 2.4m=7579.79m <sup>3</sup>           |
| 3  | FEED PREPARATION BUILDING  |
| 4  | ESB SUBSTATION   |
| 5  | MCL BINS   |
| 6  | BUNDED LIQUID FEED STORAGE AREA  |
| 7  | LOADING AREA   |
| 8  | ORGANIC FERTILISER BUILDING<br>Volume of slurry storage tank:<br>11.6m x 47.7m x 2.1m=1162m <sup>3</sup> |
| 9  | WATER STORAGE TANK   |
| 10   | SLATED PASSAGE WAY<br>Volume of slurry storage tank:<br>3.0m x 91.7m x 0.45m=123.80m <sup>3</sup>        |
| PROPOSED BUILDINGS                             |  |
| — SCHEDULE:                                    |  |
| BUILDING 11: PIG UNIT<br>(F.F.L. 99.990)       |  |
| EXISTING ESB OVERHEAD LINES                    |  |
| EXISTING LEVELS/COUNTINGS                      |  |
| EXISTING SURFACE WATER PIPES                   |  |
| PROPOSED SURFACE WATER PIPES                   |  |
| PROPOSED FOLL SEWER PIPES                      |  |
| PROPOSED SOILED WATER/EFFLUENT                 |  |
| 100MM UPVC WATERMAIN                           |  |
| NOTE:<br>ALL LEVELS RELATE TO<br>APPOINT DATUM |  |

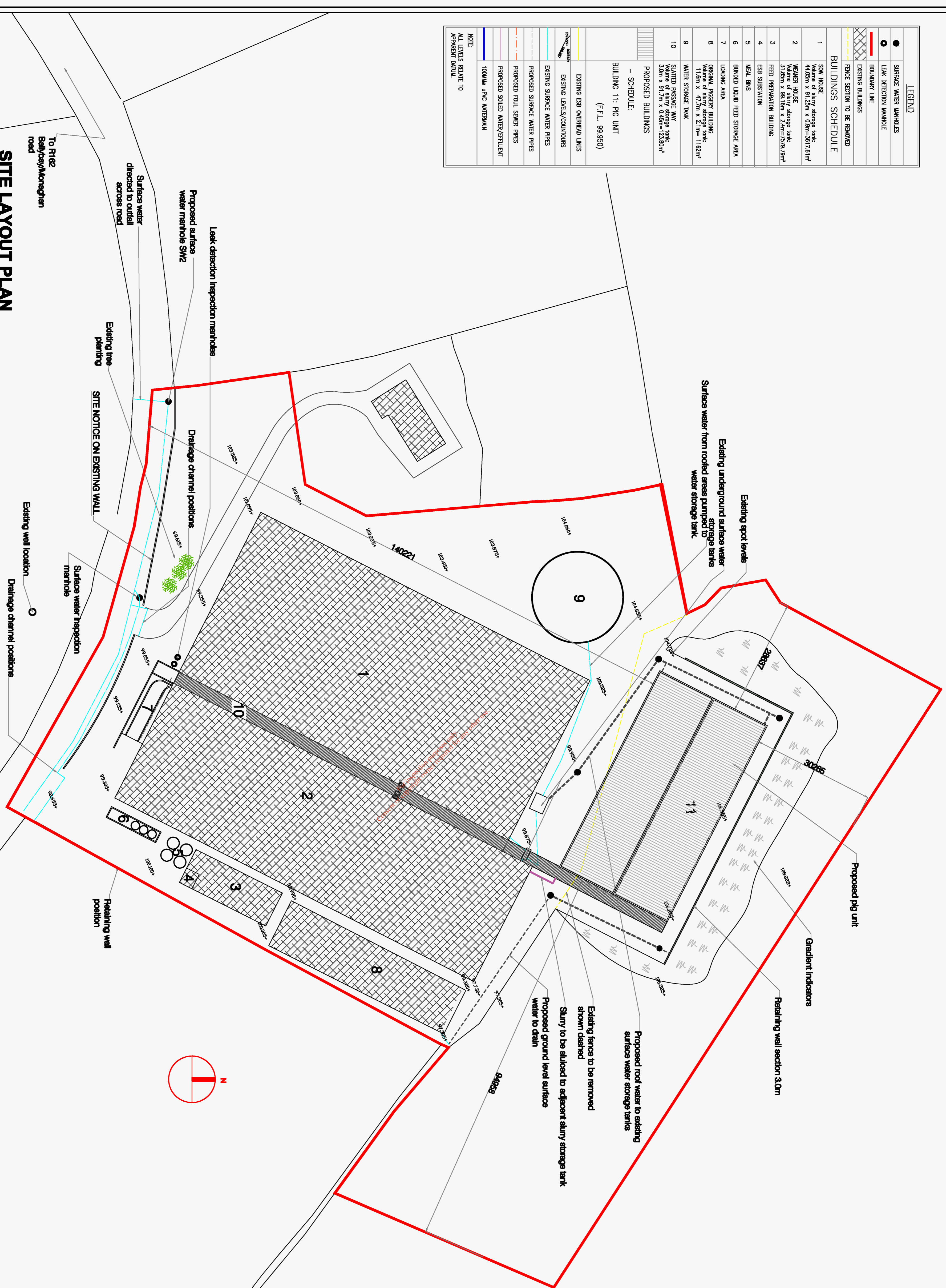

**SITE LAYOUT PLAN**  
Scale 1:500

- GENERAL NOTES**
1. Read in conjunction with Engineers and other Contract Drawings and with Specification.
  2. Refer to the block for remit of information on this drawing.
  3. All works to comply with current Building Regulations.
  4. Any anomalies between drawings and/or specification, to be referred to Architect for clarification.
  5. Do not scale. Use figured dimensions only. All dimensions to be checked on site prior to commencement of works.
  6. This drawing is copyright protected. This drawing is for Tender Purposes only.

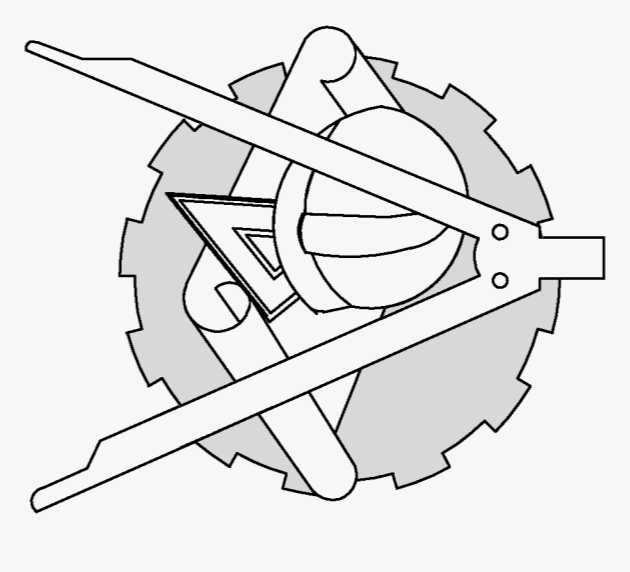

| Rev. | Date | Description |
|------|------|-------------|
|      |      |             |
|      |      |             |
|      |      |             |
|      |      |             |
|      |      |             |

**Client:** JMW Farms  
**Project:** Agricultural development and ancillary site works at Crosses, ED, Rockwellia, Co. Monaghan.  
**Title:** Site Layout Plan  
**Scale:** 1:500  
**Stage:** Planning

**Michael Heberton** B.Eng. C.Eng. M.Eng.  
**Architectural & Engineering Services,**  
Unit 3, Cavan Street, Oldcastle, Co Meath.  
Phone: 01850 864811  
Fax: 01850 864800  
Mobile: 087 4604800  
Email: info@heberton.ie  
www.heberton.ie

**Date:** April 2014  
**Sheet:** No. 02