



Environmental Protection Agency
An Ghniamhaireacht um Chaomhnú Comhshaoil

John Sheils,
J Sheils Planning & Environmental Ltd.,
31 Athlumney Castle,
Navan,
Co. Meath

Headquarters, PO Box 3000
Johnstown Castle Estate
County Wexford, Ireland

Ceanncheathrú, Bosca Poist 3000
Eastát Chaisleán Bhaile Sheáin
Contae Loch Garman, Éire

T: +353 53 9160600

F: +353 53 9160699

E: info@epa.ie

W: www.epa.ie

LoCall: 1890 33 55 99

23rd February 2017

Reg. No. W0292-01

Re: Notice in accordance with Article 14(2)(b)(ii) of the Waste Management (Licensing) Regulations

Dear Mr. Sheils,

I am to refer to the above referenced application for a waste licence relating to a facility at N&C Enterprises Limited, The Pit, Kilmeage, Naas, Co. Kildare. Having examined the documentation submitted, I am to advise that the Agency is of the view that the documentation does not comply with Article 12 of the Waste Management (Licensing) Regulations.

You are therefore requested, in accordance with Article 14(2)(b)(ii) of the regulations, to take the steps and supply the information detailed below:

ARTICLE 12 COMPLIANCE REQUIREMENTS

1. In the context of waste previously deposited at the facility, please identify to the extent possible the sources of the elevated levels of ammonia, boron, chloride, electrical conductivity, potassium, sodium, sulphate, nitrate and faecal and total coliforms as detected in December 2015 and March 2016.
2. Submit a copy of a Waste Facility Permit reference number 126/2003.
3. Submit a copy of all Annual Environmental Reports associated with the above Waste Facility Permit.

Your reply to this notice should include a revised non-technical summary (Application Form and EIS) which reflects the information you supply in compliance with the notice, insofar as that information impinges on the non-technical summary.



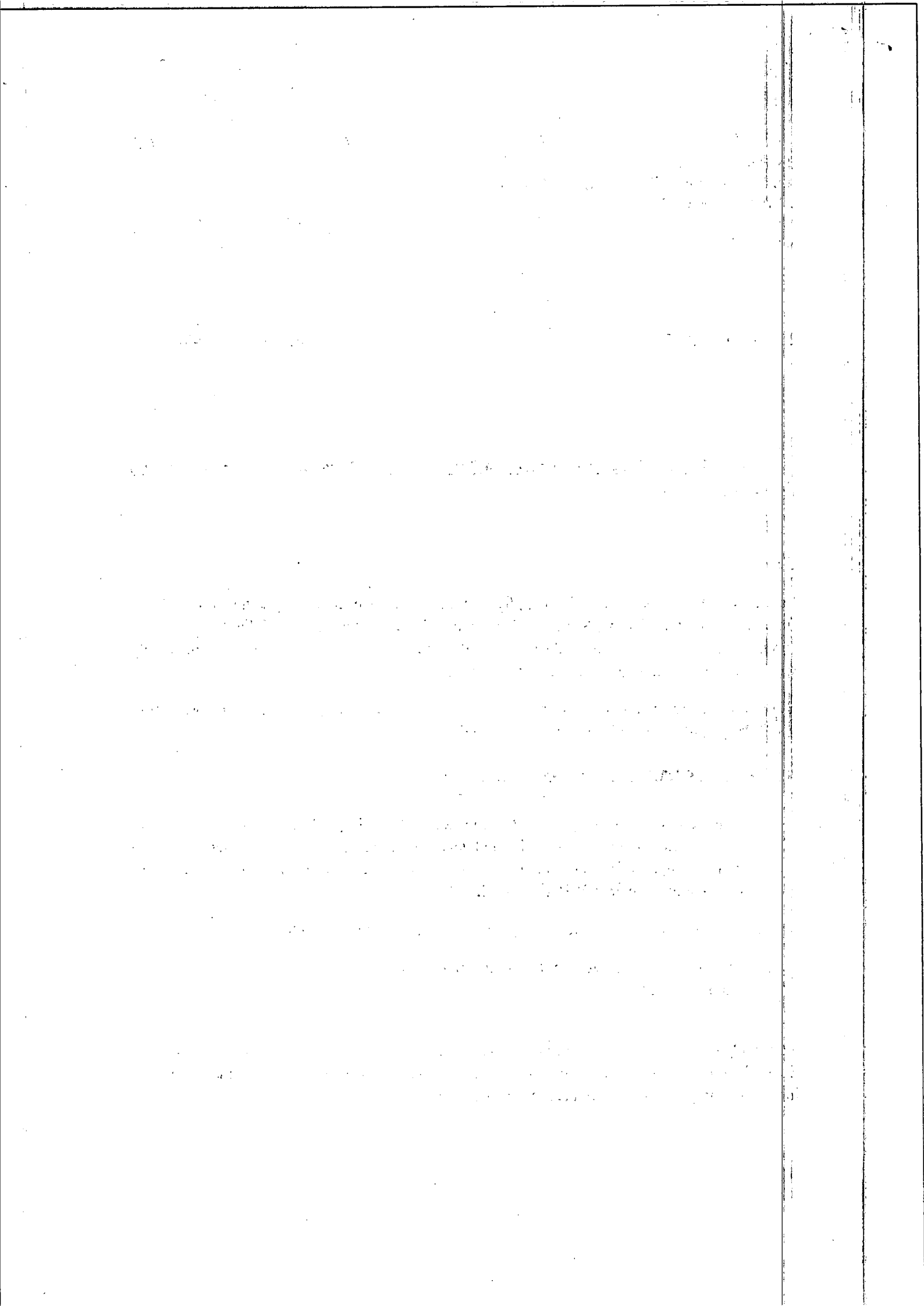

In the case where any drawings already submitted are subject to revision consequent on this request, a revised drawing should be prepared in each case. It is not sufficient to annotate the original drawing with a textual correction. Where such revised drawings are submitted, provide a list of drawing titles, drawing numbers and revision status, which correlates the revised drawings with the superseded versions.

Please supply the information in the form of a one (1) original plus one (1) copy in hardcopy format within three weeks of the date of this notice. In addition submit two (2) copies of the requested information to the Agency in electronic searchable PDF format on CD-ROM. Please note that all maps/drawings should not exceed A3 in size.

Please note that the application's register number is **W0292-01**. Please direct all correspondence in relation to this matter to *Administration, Environmental Licensing Programme, Office of Environmental Sustainability, Environmental Protection Agency, Headquarters, PO Box 3000, Johnstown Castle Estate, County Wexford* quoting the register number.

Yours sincerely,



Ewa Babiarczyk
Inspector
Environmental Licensing Programme
Office of Environmental Sustainability

The first part of the document discusses the importance of maintaining accurate records of all transactions. It emphasizes that every entry should be supported by a valid receipt or invoice. This ensures transparency and allows for easy verification of the data.

In the second section, the author outlines the various methods used to collect and analyze the data. This includes both primary and secondary sources, as well as the specific techniques employed for data processing and statistical analysis.

The third section provides a detailed overview of the results obtained from the study. It highlights the key findings and discusses their implications for the field. The author also addresses any limitations of the study and suggests areas for future research.

Finally, the document concludes with a summary of the main points and a final statement on the significance of the work. The author expresses their appreciation for the support and assistance provided throughout the project.