

## Grainne Oglesby

---

**Subject:** FW: Huntstown Quarry W0277-02  
**Attachments:** GW4 Screen Grab and Location Photo.pdf

---

**From:** Derek Luby [<mailto:dluby@slrconsulting.com>]  
**Sent:** 02 February 2017 10:31  
**To:** Ewa Babiarczyk  
**Subject:** Roadstone Huntstown - Waste Licence Review Application - Grid Co-ordinates for GW4

Ewa

Further to your Article 12 compliance request in respect for the waste licence review application in respect of the soil waste recovery facility at Huntstown Quarry (Ref. W0277-02) , can you please clarify for me, the precise concerns you have in respect of the location / position of groundwater monitoring well GW4.

We have checked the grid co-ordinates on an ortho-rectified ITM grid-referenced aerial photograph obtained from a site (drone) survey and find that the co-ordinates advised for GW04 in Attachment F5 (ie. 710395E and 741947N) are correct and lie within the application site boundary - refer to screen grab attached.

Separately, we have provided a ground level photograph which clearly shows that monitoring well GW04 is located immediately inside the Roadstone boundary, at a location consistent with that indicated on the aerial photograph / screen grab.

We recognise that the monitoring well symbol used on some drawings supplied with the EIS / licence review application might suggest that the well straddles the site boundary between Roadstone and the property to the west. This is not the case in reality - the well symbol is drawn at an exaggerated scale solely for ease of identification / visualisation - although it should be centred at the grid co-ordinates provided.

In light of the information attached, can you please review and clarify your requirements for Section 12 compliance on this matter, so that we can submit the appropriate reply / response.

Regards

**Derek Luby**  
Technical Director - Geotechnical Engineering  
SLR Consulting Ireland

Email: [dluby@slrconsulting.com](mailto:dluby@slrconsulting.com)

Tel: +353 1 296 4667

7 Dundrum Business Park, Windy Arbour, Dublin, D14 N2Y7, Ireland

[www.slrconsulting.com](http://www.slrconsulting.com)

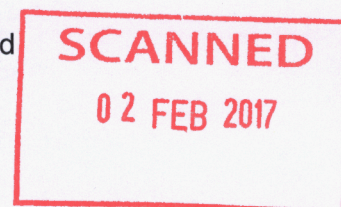

### Confidentiality Notice and Disclaimer

This communication and any attachment(s) contains information which is confidential and may also be legally privileged. It is intended for the exclusive use of the recipient(s) to whom it is addressed. If you are not the intended recipient, any disclosure, copying, distribution or any action taken or omitted to be taken in reliance on it, is prohibited



and may be unlawful. If you have received this communication in error please email us by return mail and then delete the email from your system together with any copies of it. Please note that you are not permitted to print, copy, disclose or use part or all of the content in any way.

Emails and any information transmitted thereunder may be intercepted, corrupted or delayed. As a result, SLR does not accept any responsibility for any errors or omissions howsoever caused and SLR accepts no responsibility for changes made to this email or any attachment after transmission from SLR. Whilst all reasonable endeavours are taken by SLR to screen all emails for known viruses, SLR cannot guarantee that any transmission will be virus free.

Any views or opinions are solely those of the author and do not necessarily represent those of SLR Management Ltd, or any of its subsidiaries, unless specifically stated.

SLR Environmental Consulting (Ireland) Limited (T/A SLR Consulting Ireland). Registered Office: 7 Dundrum Business Park, Windy Arbour, Dublin 14. Registered in Ireland No: 253332

---

This email has been scanned by the Symantec Email Security.cloud service.  
For more information please visit <http://www.symanteccloud.com>

---

*Consent of copyright owner required for any other use.  
For inspection purposes only.*

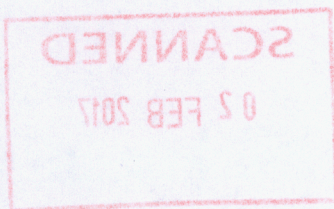



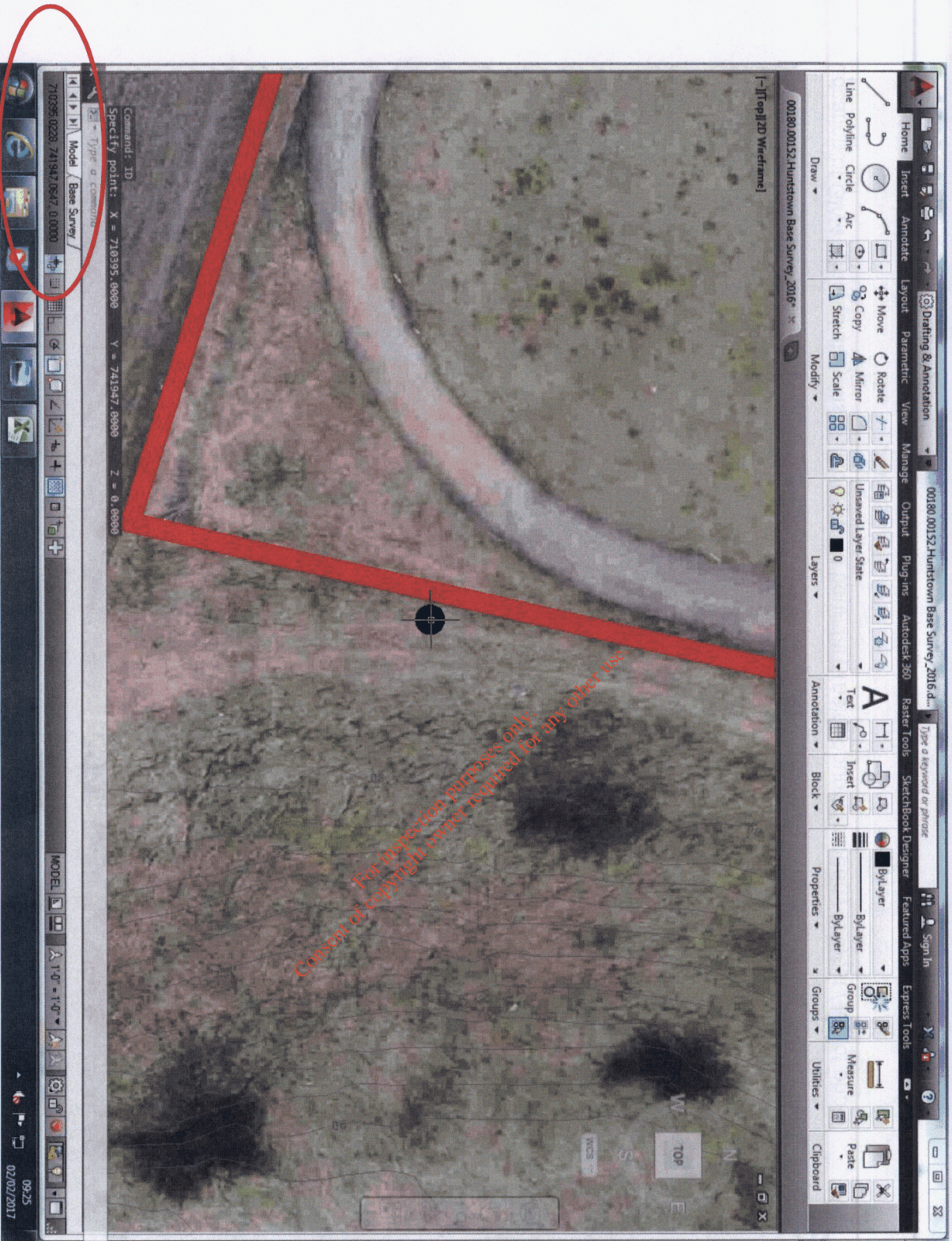

Screen Grab from AutoCAD showing GW4 location (on ortho-rectified ITM grid referenced aerial photograph obtained from drone survey)  
Co-ordinates circled in red



Location of GW4 - immediately inside Roadstone boundary (neighbouring property to west / left of photo)

