

SCANNED
20 JAN 2017



Ms Niamh McGrath
Principal Environmental Health Officer
Wicklow Environmental Health Office (HSE)
HSE Health Centre
Glenside Road
Wicklow Town
Co. Wicklow

Headquarters, PO Box 3000
Johnstown Castle Estate
County Wexford, Ireland
Y35 W821

Ceanncheathrú, Bosca Poist 3000
Eastát Chaisleán Bhaile Sheáin
Contae Loch Garman, Éire
Y35 W821

T: +353 53 9160600
F: +353 53 9160699
E: info@epa.ie
W: www.epa.ie

20 January 2017

Reg. No: W0293-01

LoCall: 1890 33 55 99

Waste Licence Application in respect of Calary Quarry at Killough Upper and Glencap Commons Upper, Kilmacanogue, County Wicklow.

Dear Ms McGrath

Further to your submission of 06/09/2016; received on 06/09/2016, in relation to an application for a Waste Licence Application in respect of Calary Quarry at Killough Upper and Glencap Commons Upper, Kilmacanogue, County Wicklow.

I am to advise you in accordance with Regulation 42(8)(a) of the European Communities (Birds and Natural Habitats) Regulations 2011 as amended, that the Agency has made a determination that an Appropriate Assessment is not required as the project, individually or in combination with other plans or projects, is not likely to have a significant effect on a European site(s). Notification of this determination is attached for your reference.

The application and associated correspondence, including acknowledgements, notifications and general correspondence are available to view on the Agency website at www.epa.ie. You are advised to refer to the website for information on the progress of the application.

Please direct any further correspondence in relation to this matter to Administration, Office of Climate, Licensing & Resource Use, Environmental Protection Agency, Headquarters, P.O. Box 3000, Johnstown Castle Estate, County Wexford.

Yours sincerely

Programme Officer
Environmental Licensing Programme
Office of Environmental Sustainability



SCANNED
5 0 JAN 2017

Appropriate Assessment Screening Determination

In accordance with Regulation 42(1) of the European Communities (Birds and Natural Habitats) Regulations 2011 as amended, the Agency has undertaken Appropriate Assessment screening to assess, in view of best scientific knowledge and the conservation objectives of the site, if the activity, individually or in combination with other plans or projects is likely to have a significant effect on European Sites. In this context, particular attention was paid to the European Sites listed below.

Consent Details:

Reg. No.	W0293-01
Applicant Name:	Roadstone Limited
Type of Consent Sought:	Waste Licence
Location of Facility:	Calary Quarry, Killough Upper and Glencap Commons Upper, Kilmacanogue, County Wicklow
Licence Application Date:	8 th July 2016
European Sites assessed:	Ballyman Glen SAC (Site Code: 000713) Bray Head SAC (Site Code: 000714) Carriggower Bog SAC (Site Code: 000716) Glen of The Downs SAC (Site Code: 000719) Knocksink Wood SAC (Site Code: 000725) Wicklow Mountains SAC (Site Code: 002122) The Murrough Wetlands SAC (Site Code: 002249) Wicklow Mountains SPA (Site Code: 004040) The Murrough SPA (Site Code: 004186)
Date of AA Screening Determination:	17 th January 2017

AA Screening Determination:

That the activity is not directly connected with or necessary to the management of any European site and that it can be excluded, on the basis of objective information, that the activity, individually or in combination with other plans or projects, will have a significant effect on any European site and accordingly determined that an Appropriate Assessment of the activity was not required.

The reasons for which the Agency determined that an Appropriate Assessment of the activity is not required are as follows:

The facility does not have the potential for significant effects on any European site due to the nature of this inert waste recovery facility. In particular the only potential source-pathway-receptor link between the facility and any of the European sites is via the hydraulic pathway created through a discharge of dewatered groundwater and surface water run-off from the quarry site to the Killough River, a tributary of the Dargle River, which outflows into the Southwestern Irish Sea – Killiney Bay.



Ewa Babiarczyk
Office of Environmental Sustainability

Date: 17th January 2017

Mr Simon Dolan
Department of Arts, Heritage, Regional, Rural
Development Applications Unit
Newtown Road
Wexford

Headquarters, PO Box 3000
Johnstown Castle Estate
County Wexford, Ireland
Y35 W821

Ceanncheathrú, Bosca Poist 3000
Eastát Chaisleán Bhaile Sheáin
Contae Loch Garman, Éire
Y35 W821

T: +353 53 9160600
F: +353 53 9160699
E: info@epa.ie
W: www.epa.ie

20 January 2017

Reg. No: W0293-01

Waste Licence Application in respect of Calary Quarry at Killough Upper and Glencap Commons Upper, Kilmacanogue, County Wicklow.

Dear Mr Dolan

Further to your submission of 06/09/2016, received on 06/09/2016, in relation to an application for a Waste Licence Application in respect of Calary Quarry at Killough Upper and Glencap Commons Upper, Kilmacanogue, County Wicklow.

I am to advise you in accordance with Regulation 42(8)(a) of the European Communities (Birds and Natural Habitats) Regulations 2011 as amended, that the Agency has made a determination that an Appropriate Assessment is not required as the project, individually or in combination with other plans or projects, is not likely to have a significant effect on a European site(s). Notification of this determination is attached for your reference.

The application and associated correspondence, including acknowledgements, notifications and general correspondence are available to view on the Agency website at www.epa.ie. You are advised to refer to the website for information on the progress of the application.

Please direct any further correspondence in relation to this matter to Administration, Office of Climate, Licensing & Resource Use, Environmental Protection Agency, Headquarters, P.O. Box 3000, Johnstown Castle Estate, County Wexford.

Yours sincerely

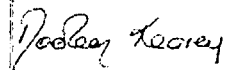

Programme Officer
Environmental Licensing Programme
Office of Environmental Sustainability

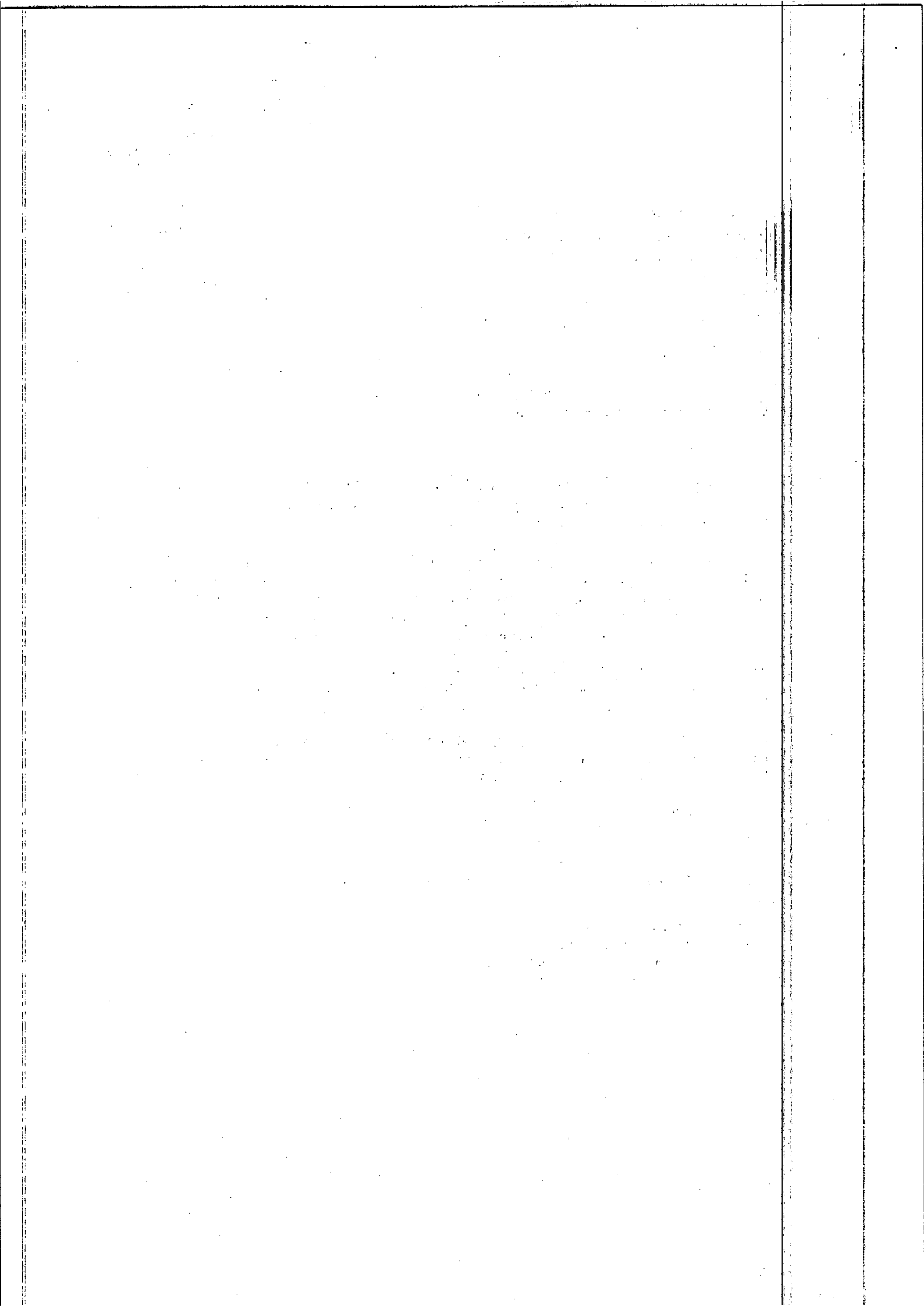

Appropriate Assessment Screening Determination

In accordance with Regulation 42(1) of the European Communities (Birds and Natural Habitats) Regulations 2011 as amended, the Agency has undertaken Appropriate Assessment screening to assess, in view of best scientific knowledge and the conservation objectives of the site, if the activity, individually or in combination with other plans or projects is likely to have a significant effect on European Sites. In this context, particular attention was paid to the European Sites listed below.

Consent Details:

Reg. No.	W0293-01
Applicant Name:	Roadstone Limited
Type of Consent Sought:	Waste Licence
Location of Facility:	Calary Quarry, Killough Upper and Glencap Commons Upper, Kilmacanogue, County Wicklow
Licence Application Date:	8 th July 2016
European Sites assessed:	Ballyman Glen SAC (Site Code: 000713) Bray Head SAC (Site Code: 000714) Carriggower Bog SAC (Site Code: 000716) Glen of The Downs SAC (Site Code: 000719) Knocksink Wood SAC (Site Code: 000725) Wicklow Mountains SAC (Site Code: 002122) The Murrough Wetlands SAC (Site Code: 002249) Wicklow Mountains SPA (Site Code: 004040) The Murrough SPA (Site Code: 004186)
Date of AA Screening Determination:	17 th January 2017

AA Screening Determination:

That the activity is not directly connected with or necessary to the management of any European site and that it can be excluded, on the basis of objective information, that the activity, individually or in combination with other plans or projects, will have a significant effect on any European site and accordingly determined that an Appropriate Assessment of the activity was not required.

The reasons for which the Agency determined that an Appropriate Assessment of the activity is not required are as follows:

The facility does not have the potential for significant effects on any European site due to the nature of this inert waste recovery facility. In particular the only potential source-pathway-receptor link between the facility and any of the European sites is via the hydraulic pathway created through a discharge of dewatered groundwater and surface water run-off from the quarry site to the Killough River, a tributary of the Dargle River, which outflows into the Southwestern Irish Sea – Killiney Bay.



Date: 17th January 2017

Ewa Babiarczyk
Office of Environmental Sustainability