

# APPLICATION TO THE EPA FOR A WASTE LICENCE

Kildare Sand & Gravel Limited, Boherkill, Rathangan, Co Kildare

---

## DRAWINGS INDEX

DRAWING NO.	TITLE	REV.
151324-WLA-01	Site Location Map	C
151324-WLA-02	Ownership Plan	A
151324-WLA-03	Site Plan [ <i>Existing and Proposed</i> ]	B
151324-WLA-04	Topographical Survey <sup>1</sup>	A
151324-WLA-05	Services Plan	
151324-WLA-06	Phasing Plan	A
151324-WLA-07	Proposed Restoration Plan	A
151324-WLA-08	Cross-sections	A
151324-WLA-09	Emissions Points Drawing	A
151324-WLA-10	Monitoring Locations	B
151324-WLA-11	Haul Routes	

For inspection purposes only.  
Consent of copyright owner required for any other use.

---

<sup>1</sup> A1 size only provided to allow for readability of contents

NOTES:  
This drawing is for Waste Licence Application purposes only and should not be considered a detailed working drawing.

Output Format:  
===== DWG\_35\_LEVEL  
Output File:  
===== V\_00\_25150800\_0000001.DWG  
Map Series:  
===== 1:5000  
3554  
REVISION DATE = 14-Sep-2009  
SURVEY DATE = 31-Jul-2000  
3603  
REVISION DATE = 14-Sep-2009  
SURVEY DATE = 31-Jul-2000  
Clip Extent:  
===== LLX,LLY = 269079,216731  
LRX,LRJ = 270673,216731  
ULX,UJLY = 269079,218091  
URX,UJRJ = 270673,218091  
Projection:  
===== IG  
ITM Co-ordinate:  
===== X,Y = 269812,217441  
Extraction Date:  
===== 18-Feb-2014  
Copyright:  
===== © Suibhítreacht Ordánais Éireann, 2014  
© Ordnance Survey Ireland, 2014

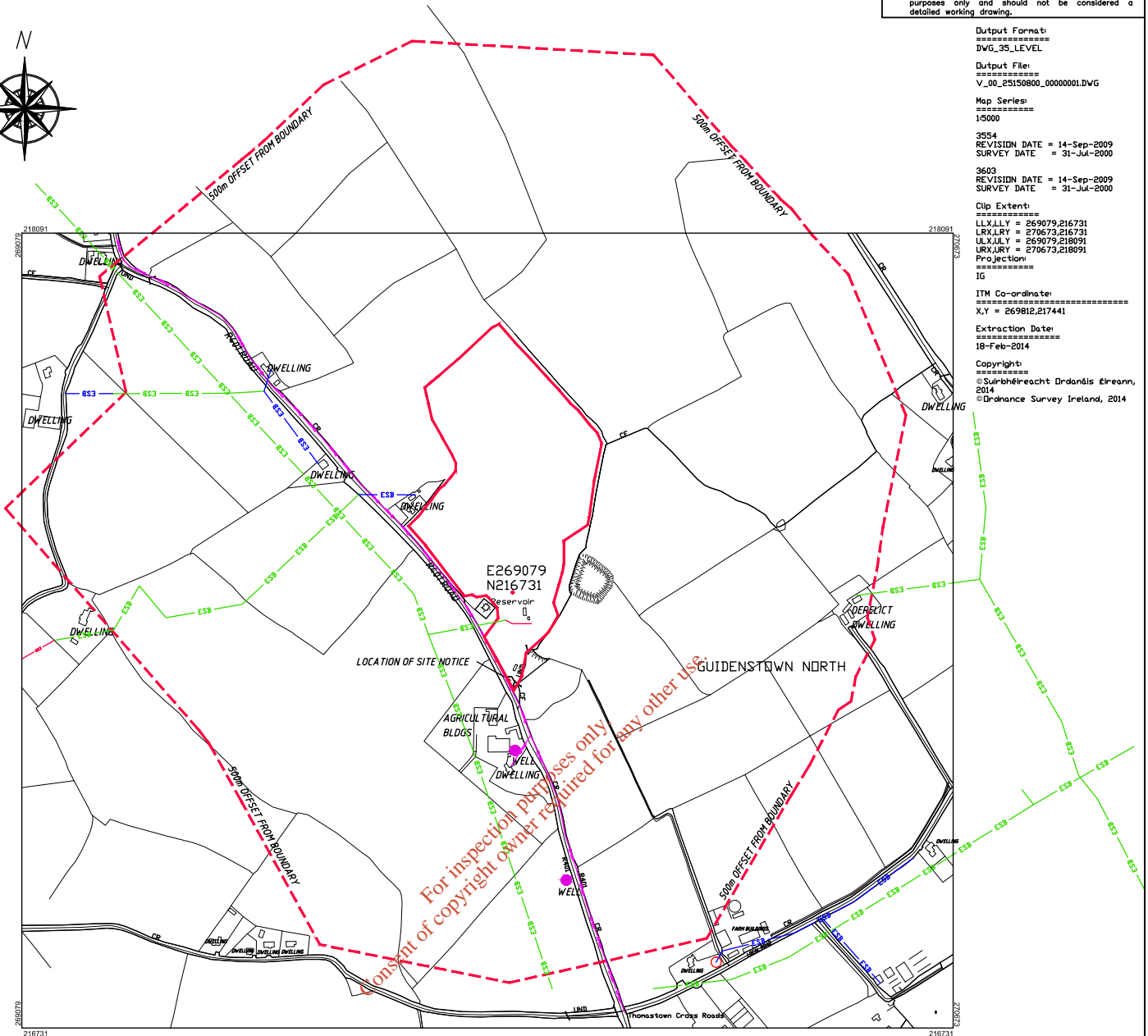

For inspection purposes only  
Consent of copyright owner required for any other use.

# Site Plan

- Restoration Site Boundary incl Area of Overburden Storage
- Overhead Eircom Lines
- ESB COLOUR CODE:
- ESB BLACK - 38KV & HIGHER VOLTAGE OVERHEAD LINES
- ESB GREEN - MV(10KV/20KV) OVERHEAD LINES
- ESB BLUE - LV (400V/230V) OVERHEAD LINES
- ESB CYAN - 38KV & HIGHER VOLTAGE UNDERGROUND CABLE ROUTES
- ESB RED - MV/LV (10KV/20KV/400V/230V) UNDERGROUND CABLE ROUTES

**WARNING**

**ESB**  
THIS MAP INDICATES THE APPROXIMATE LOCATION OF ESB TRANSMISSION (400KV, 220KV, 110KV, 38KV) AND DISTRIBUTION (20KV, 10KV, 230V/400V) UNDERGROUND CABLES AND OVERHEAD LINES IN THE GENERAL AREA OF THE PROPOSED WORKS. ESB NETWORKS TAKES NO RESPONSIBILITY FOR THE ACCURACY OR COMPLETENESS OF THE MAP. IT IS THE USER'S RESPONSIBILITY TO INDEPENDENTLY VERIFY THE INFORMATION AND THE LOCATION OF UNDERGROUND CABLES AND OVERHEAD LINES. LOW VOLTAGE (230V/400V) SERVICE CABLES (E.G. HOUSE SERVICES, FACTORY/SHOP SERVICES, PUBLIC LIGHTING LAMP SERVICES, ETC) ARE NOT INCLUDED BUT THEIR PRESENCE SHOULD BE ANTICIPATED. THE DEPTHS OF UNDERGROUND CABLES MUST NEVER BE ASSUMED. ADDITIONAL MORE DETAILED INFORMATION IS AVAILABLE FOR HIGH VOLTAGE TRANSMISSION UNDERGROUND CABLES (38KV, 110KV, 220KV, 400KV) FROM THE LOCAL ESB NETWORKS TRANSMISSION REPRESENTATIVE - SEE ATTACHED LIST FOR CONTACT DETAILS OR CALL 1850 372 757. NO WORK SHOULD BE CARRIED OUT IN THE VICINITY OF 38KV OR HIGHER VOLTAGE UNDERGROUND CABLES WITHOUT PRIOR CONSULTATION WITH ESB NETWORKS. BEFORE ANY MECHANICAL EXCAVATION IS UNDERTAKEN, THE ACTUAL LOCATION OF ALL UNDERGROUND ELECTRICITY CABLES MUST BE ESTABLISHED AND VERIFIED ON THE SITE USING: (A) UP-TO-DATE MAP RECORDS; (B) CABLE LOCATOR EQUIPMENT OPERATED IN BOTH POWER AND RADIO MODES; (C) CAREFUL HAND DIGGING OF TRIAL HOLES USING 'SAFE DIGGING PRACTICE'. REFER ALSO TO 'HSA CODE OF PRACTICE FOR AVOIDING DANGER FROM UNDERGROUND SERVICES'. ESB TAKES NO RESPONSIBILITY FOR AND SHALL BEAR NO LIABILITY, HOWSOEVER ARISING, IN RELATION TO ANY DAMAGE, INJURY/DEATH OR LOSS OF SUPPLY AS A RESULT OF DAMAGE OR INTERFERENCE WITH ITS NETWORKS.

**EIRCOM**  
THE INFORMATION GIVEN IS COMPILED FROM RECORDS AND IS BELIEVED TO BE CORRECT. THERE MAY, HOWEVER, BE DEPARTURES FROM THE COURSE(S) AND DEPTH(S) SHOWN OR INDICATED. THERE MAY ALSO BE ITEMS OF eircom PLANT OF WHICH NO RECORDS IN HELD. THE INFORMATION IS GIVEN WITHOUT PREJUDICE TO THE LEGAL RIGHTS OF eircom LTD. TO COMPENSATION SHOULD eircom PLANT BE DAMAGED.



## Kildare Architects & Design Ltd

Director: Patricia Ennis B.Arch.F.R.I.A.I.  
Director: Mark Mullally Dip.Arch.Tech.

Abbey House, White Abbey Road, Kildare  
Telephone: 045 521809 Fax: 045 521584  
Email: info@kildare-architects.com

Project: Waste Licence Application for Restoration of existing Gravel Pit at Boherkill, Rathangan, Co. Kildare

Client: Kildare Sand & Gravel Ltd

Drawing title:	Date:	Dr. by
Site Location Map	October 2016	Patricia Ennis
	Dr. No:	Scale:
	151324-WLA-01	1:7500
	Rev:	
	c	

NOTES:  
This drawing is for Waste Licence Application purposes only and should not be considered a detailed working drawing.

Output File:  
Guidenstown.DWG  
Map Series:  
1:5000  
SS4  
REVISION DATE = 14-Sep-2012  
SURVEY DATE = 31-Jul-2010  
Clip Extent:  
LLX,Y = 66989.217193  
LLY,Y = 67052.717193  
URX,Y = 67057.718115  
Projection:  
ITM  
ITM Centre Point Co-ordinate:  
X,Y = 669870.717654  
Extraction Date:  
06-Jul-2012  
Copyright:  
© Suphachrecht Drdonis @reann.  
2012  
© Ordnance Survey Ireland, 2012

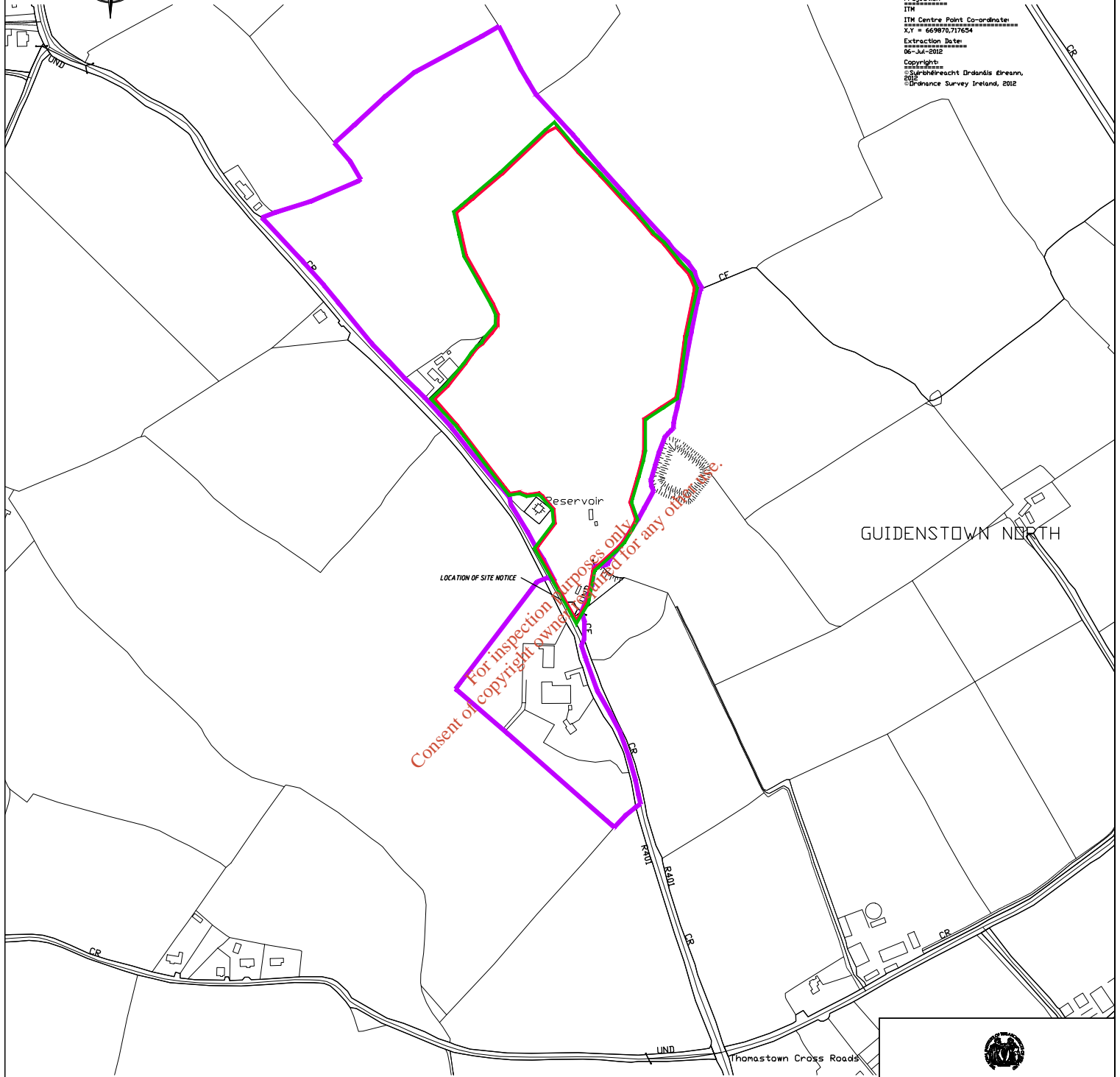

# Ownership Plan

- Restoration Site Boundary incl Area of Overburden Storage
- Overall Landholding
- Area leased by Applicant



**Kildare Architects & Design Ltd**

Director: Patricia Ennis B.Arch.F.R.I.A.I.  
Director: Mark Mullally Dip.Arch.Tech.

Abbey House, White Abbey Road, Kildare  
Telephone: 045 521869 Fax: 045 521584  
Email: info@kildare-architects.com

---

Project: Waste Licence Application for Restoration of existing Gravel Pit at Boherkill, Rathangan, Co. Kildare

---

Client: Kildare Sand & Gravel Ltd

Drawing title: Ownership Plan	Date: October 2016	Drg. by: Patricia Ennis
Drg No: 151324-WLA-02	Scale: 1:5000	Rev: A

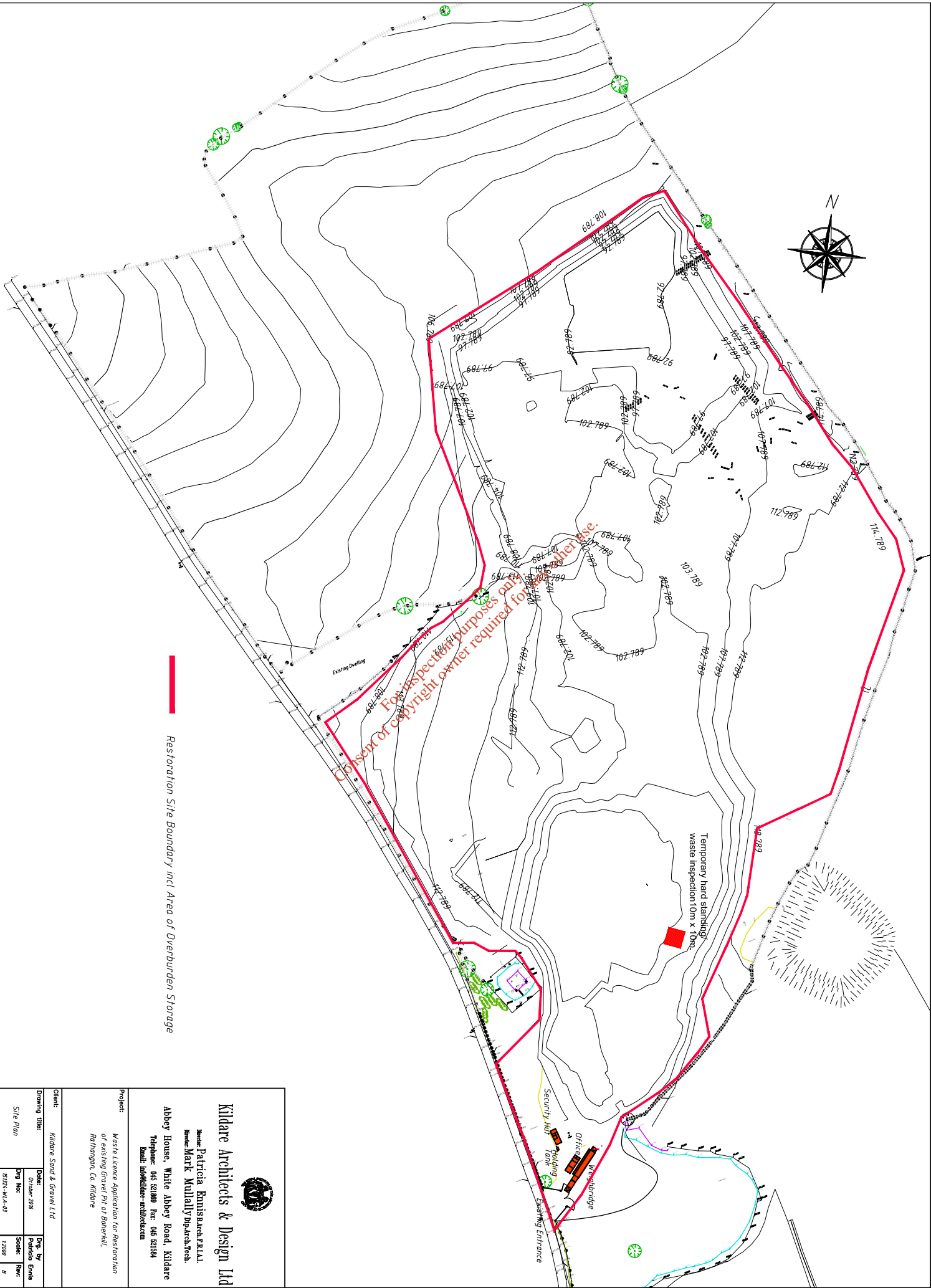
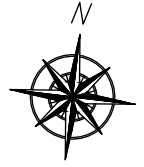

Restoration Site Boundary incl Area of Overburden Storage



**Kildare Architects & Design Ltd**

Director: Patricia Emswiler F.R.I.A.  
 Director: Mark Mullally Dip.Arch.Tech.

Abbey House, White Abbey Road, Kildare  
 Telephone: 045 821888 Fax: 045 821894  
 Email: info@kildare-architects.com

Project: Waste Licence Application for Restoration  
 of Existing Gravel Pit at Bohenhill,  
 Rathangan, Co. Kildare

Client:	Kildare Sand & Gravel Ltd		
Drawing title:	Date:	Drawn by:	Checked by:
Site Plan	October 2016	Patricia Emswiler	Patricia Emswiler
	Dwg No:	Scale:	Rev:
	5924-W4-03	1:2000	B

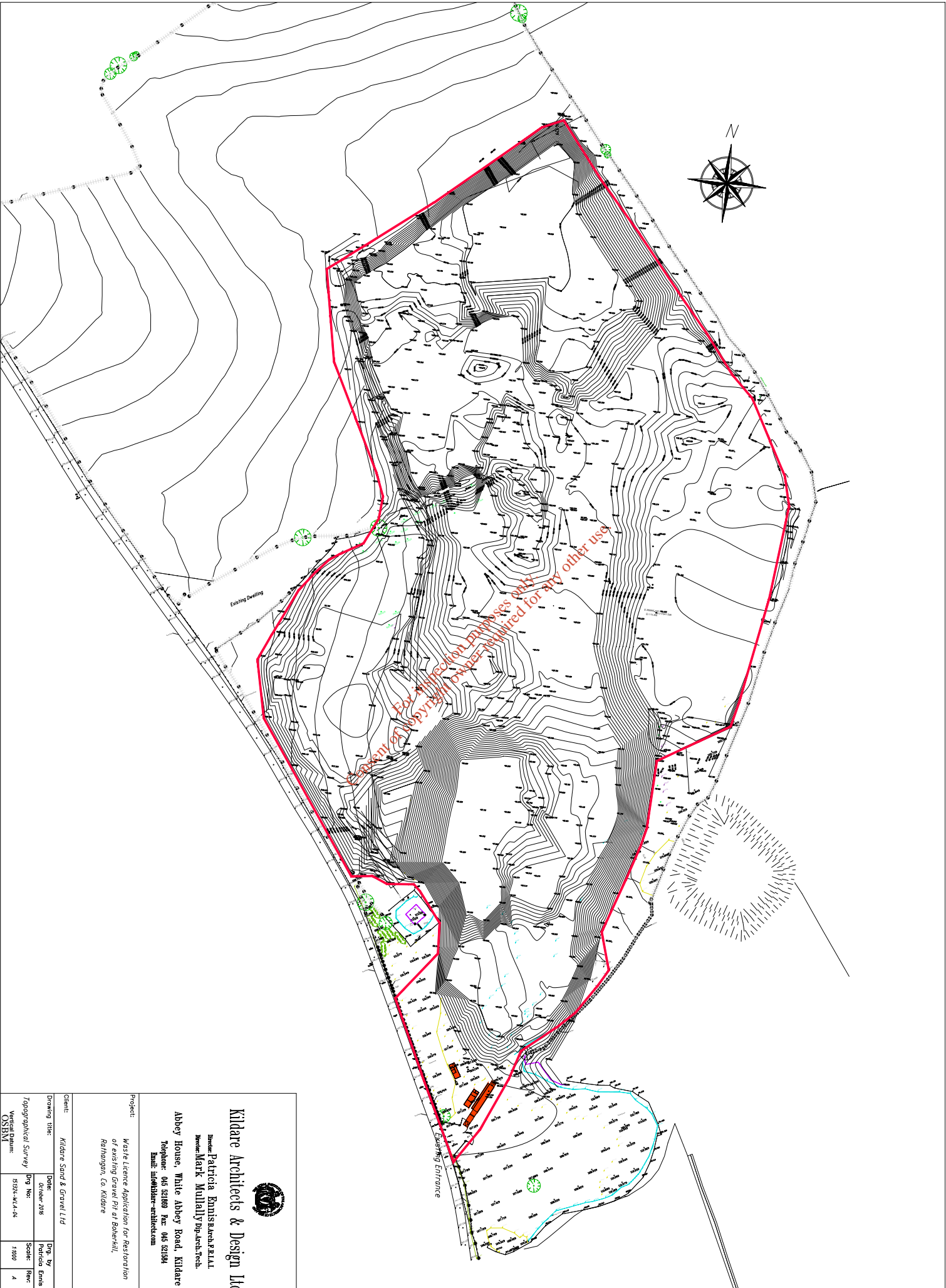

**Kidare Architects & Design Ltd**

Director: Patricia Emms BA, RIBA  
 Director: Mark Mullally Dip. Arch. Tech.  
 Abbey House, White Abbey Road, Kidare  
 Telephone: 045 32189 Fax: 045 32184  
 Email: info@kidare-architects.com

**Project:** Waste Licence Application for restoration of existing gravel pit at Boherkill, Rathangan, Co. Kidare

<b>Client:</b> Kidare Sand & Gravel Ltd	<b>Date:</b> October 2016	<b>Dwg. by:</b> Patricia Emms
<b>Drawing title:</b> Topographical Survey	<b>Dwg. No.:</b> 5292A-W14-04	<b>Scale:</b> 1:1000
<b>Vertical Datum:</b> OSBM		<b>Rev:</b> A





For inspection purposes only.  
Consent of copyright owner required for any other use.

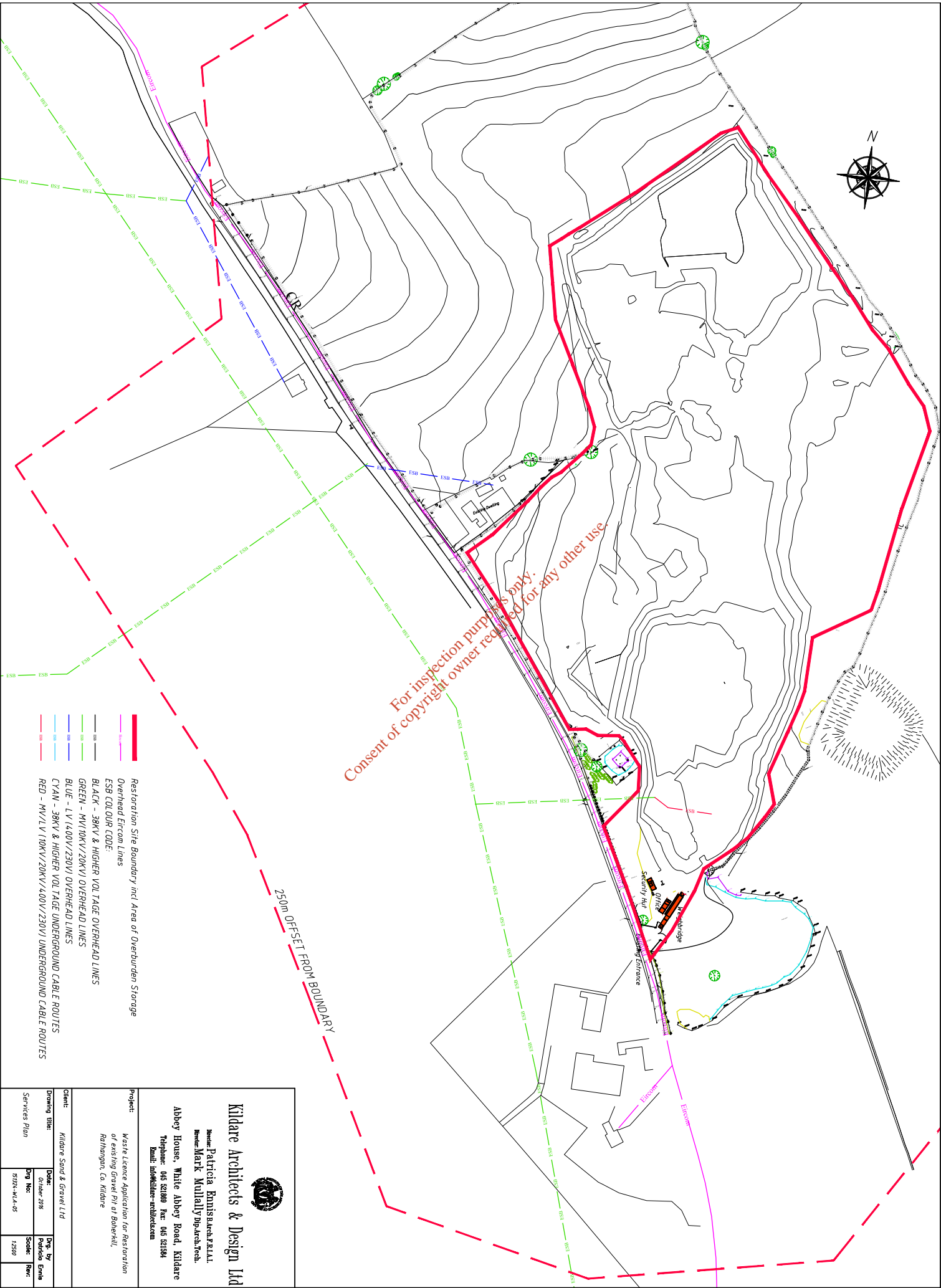

- Restoration Site Boundary incl Area of Overburden Storage
- Overhead Eircom Lines
- ESB COLOUR CODE:
- BLACK - 38KV & HIGHER VOLTAGE OVERHEAD LINES
- GREEN - MV(10KV/20KV) OVERHEAD LINES
- BLUE - LV (1,00V/230V) OVERHEAD LINES
- CYAN - 38KV & HIGHER VOLTAGE UNDERGROUND CABLE ROUTES
- RED - MV/LV (10KV/20KV/4,00V/230V) UNDERGROUND CABLE ROUTES

250m OFFSET FROM BOUNDARY



**Kildare Architects & Design Ltd**  
 Director: Patricia Emissaran-PRIAL  
 Director: Mark Mullaney-DipArchTech.  
 Abbey House, White Abbey Road, Kildare  
 Telephone: 045 821888 Fax: 045 821894  
 Email: info@kildare-architects.com

**Project:** Waste Licence Application for Restoration of Existing Gravel Pit at Bohenhill, Rathangan, Co. Kildare

---

**Client:** Kildare Sand & Gravel Ltd

**Drawing title:** Services Plan

<b>Date:</b> October 2016	<b>Prepared by:</b> Patricia Emissaran
<b>Dwg No:</b> 5924-W4-45	<b>Scale:</b> 1:2500



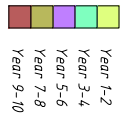

Plan

Restoration Site Boundary incl Area of Overburden Storage

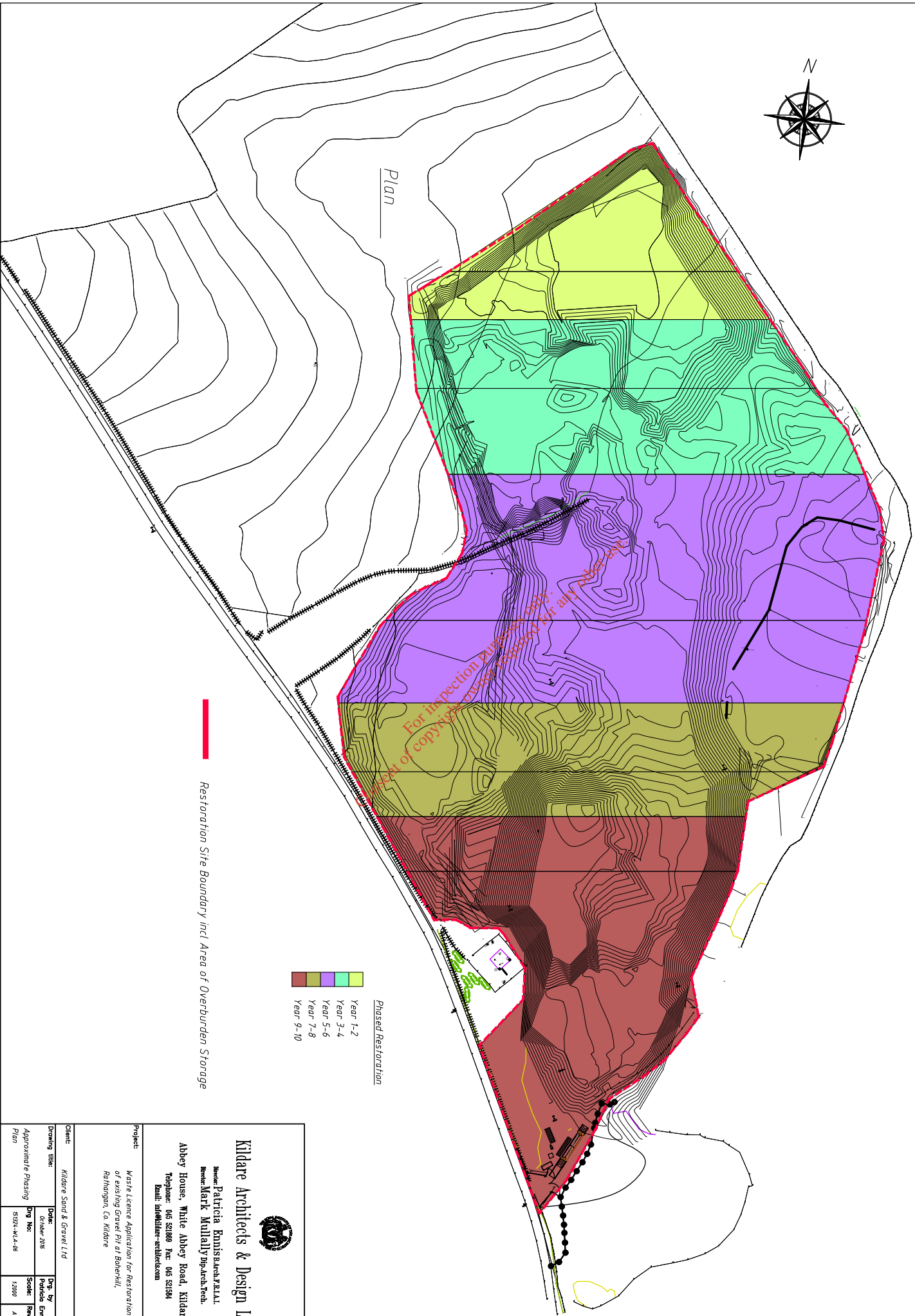

For inspection purposes only. No right of copying or reproduction for any purpose.





**Kildare Architects & Design Ltd**

Directed: Patricia Eamaisbarrera, F.R.I.A.I.  
 Members: Mark Mullanally, Dip. Arch. Tech.

Abbey House, White Abbey Road, Kildare  
 Telephone: 045 821889 Fax: 045 821894  
 Email: info@kildare-architects.com

---

**Project:** Waste Licence Application for Restoration of existing gravel Pit at Bohenhill, Rahmangan, Co. Kildare

---

<b>Client:</b> Kildare Sand & Gravel Ltd	<b>Date:</b> October 2016	<b>Dwg. by:</b> Patricia Eamais
<b>Drawing title:</b> Approximate Phasing Plan	<b>Dwg. No.:</b> 5929-W4-06	<b>Scale:</b> 1:2000
		<b>Rev:</b> A

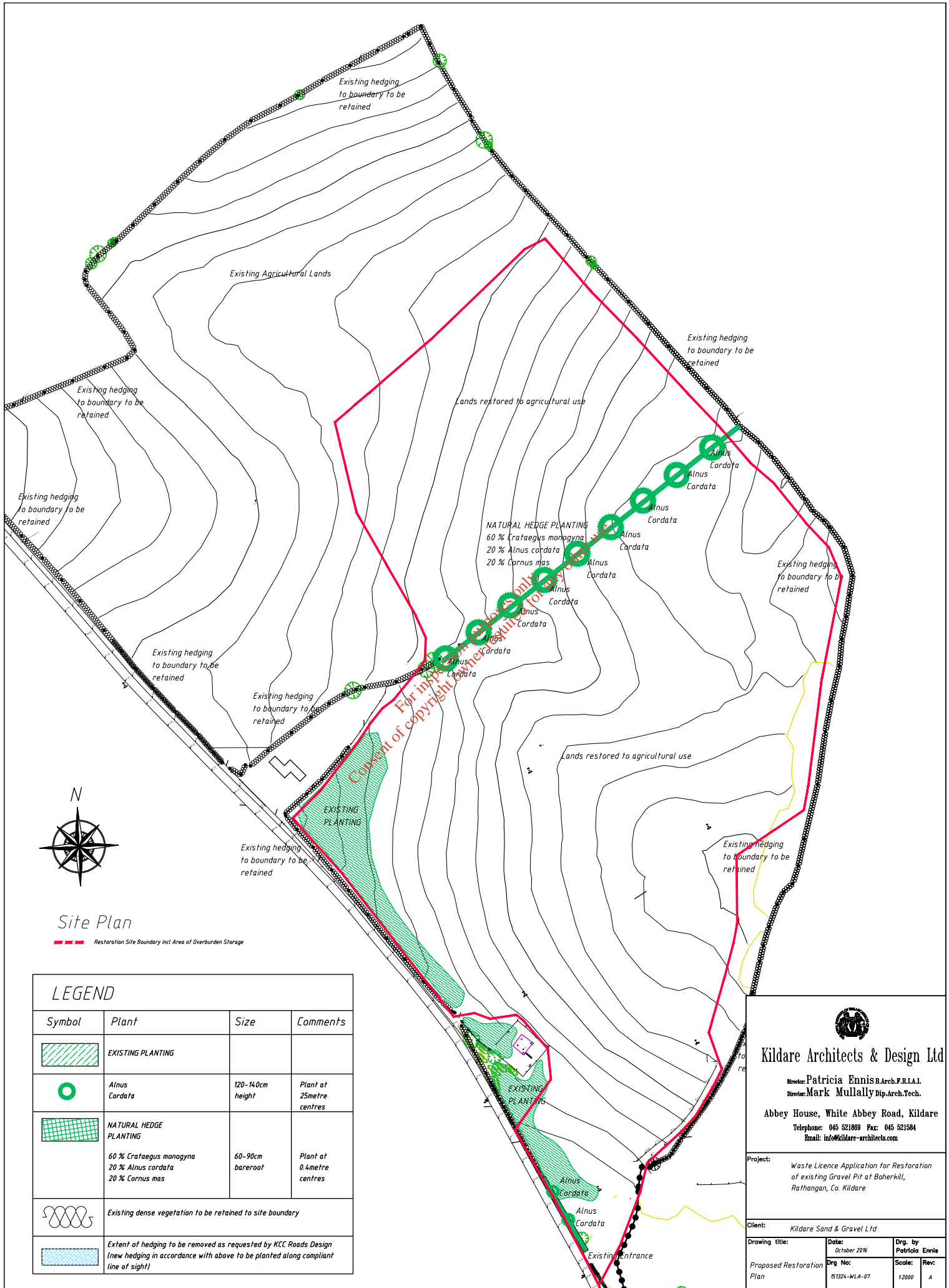

Site Plan

--- Restoration Site Boundary incl Area of Overburden Storage

LEGEND			
Symbol	Plant	Size	Comments
	EXISTING PLANTING		
	<i>Alnus Cordata</i>	120-140cm height	Plant at 25metre centres
	NATURAL HEDGE PLANTING 60 % <i>Crataegus monogyna</i> 20 % <i>Alnus cordata</i> 20 % <i>Cornus mas</i>	60-90cm bareroot	Plant at 0.4metre centres
	Existing dense vegetation to be retained to site boundary		
	Extent of hedging to be removed as requested by KCC Roads Design (new hedging in accordance with above to be planted along compliant line of sight)		



**Kildare Architects & Design Ltd**

Director: Patricia Ennis B.Arch.F.R.I.A.I.  
Director: Mark Mullally Dip.Arch.Tech.

Abbey House, White Abbey Road, Kildare  
Telephone: 045 521869 Fax: 045 521584  
Email: info@kildare-architects.com

---

Project: Waste Licence Application for Restoration of existing Gravel Pit at Boherhill, Rathangan, Co. Kildare

---

Client: Kildare Sand & Gravel Ltd

Drawing title: Proposed Restoration Plan	Date: October 2016	Dr. by: Patricia Ennis
Dr. No: 151324-WLA-07	Scale: 1:2000	Rev: A



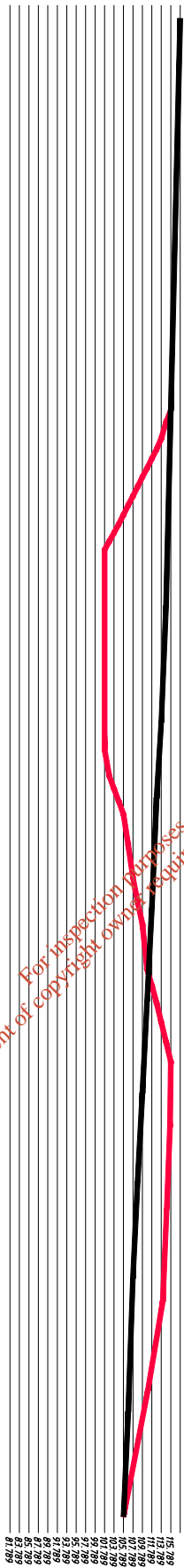
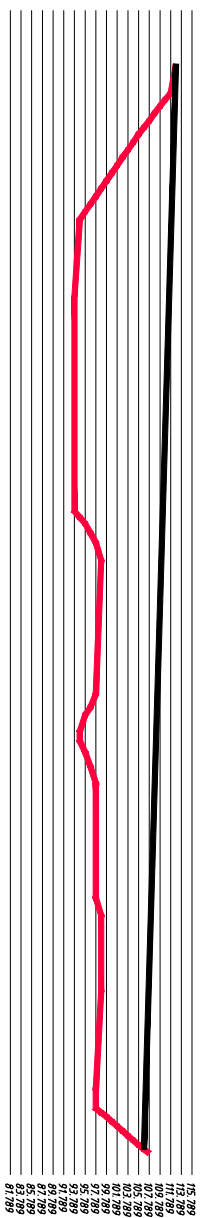

For inspection purposes only.  
Consent of copyright owner required for any other use.

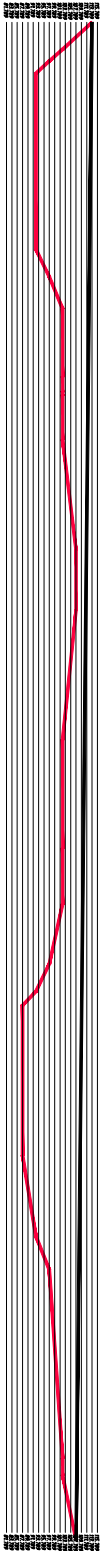
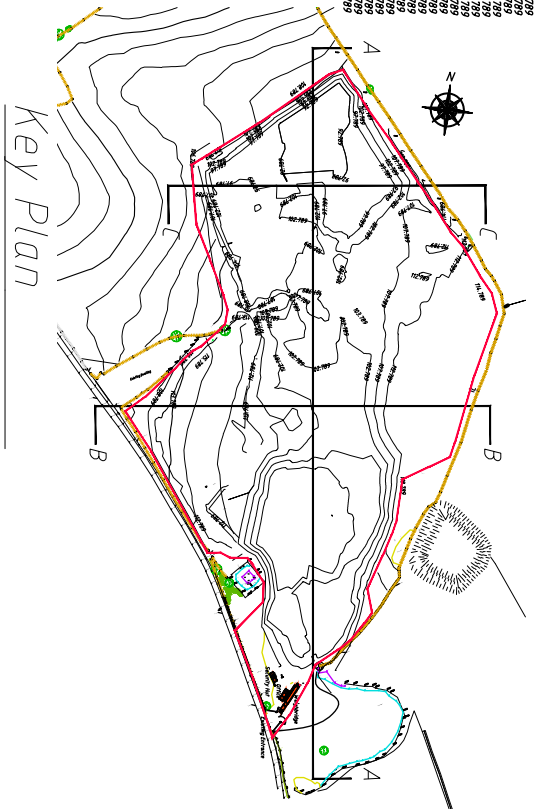

**Kildare Architects & Design Ltd**

Director: Patricia Emissavan-FRMAI  
Director: Mark Mullally dip.arch.tech.

Abbey House, White Abbey Road, Kildare  
Telephone: 045 521888 Fax: 045 521894  
Email: info@kildare-architects.com

Project: Waste Licence Application for Restoration  
of Existing Gravel Pit at Bohenhill,  
Rathangan, Co. Kildare

Client: Kildare Sand & Gravel Ltd

Drawing title:	Date:	Drawn by:	Scale:
Cross Sections	October 2016	Patricia Emiss	1:2000
	Dwg No:	Scale:	Rev:
	5924-W4-48	1:2000	A

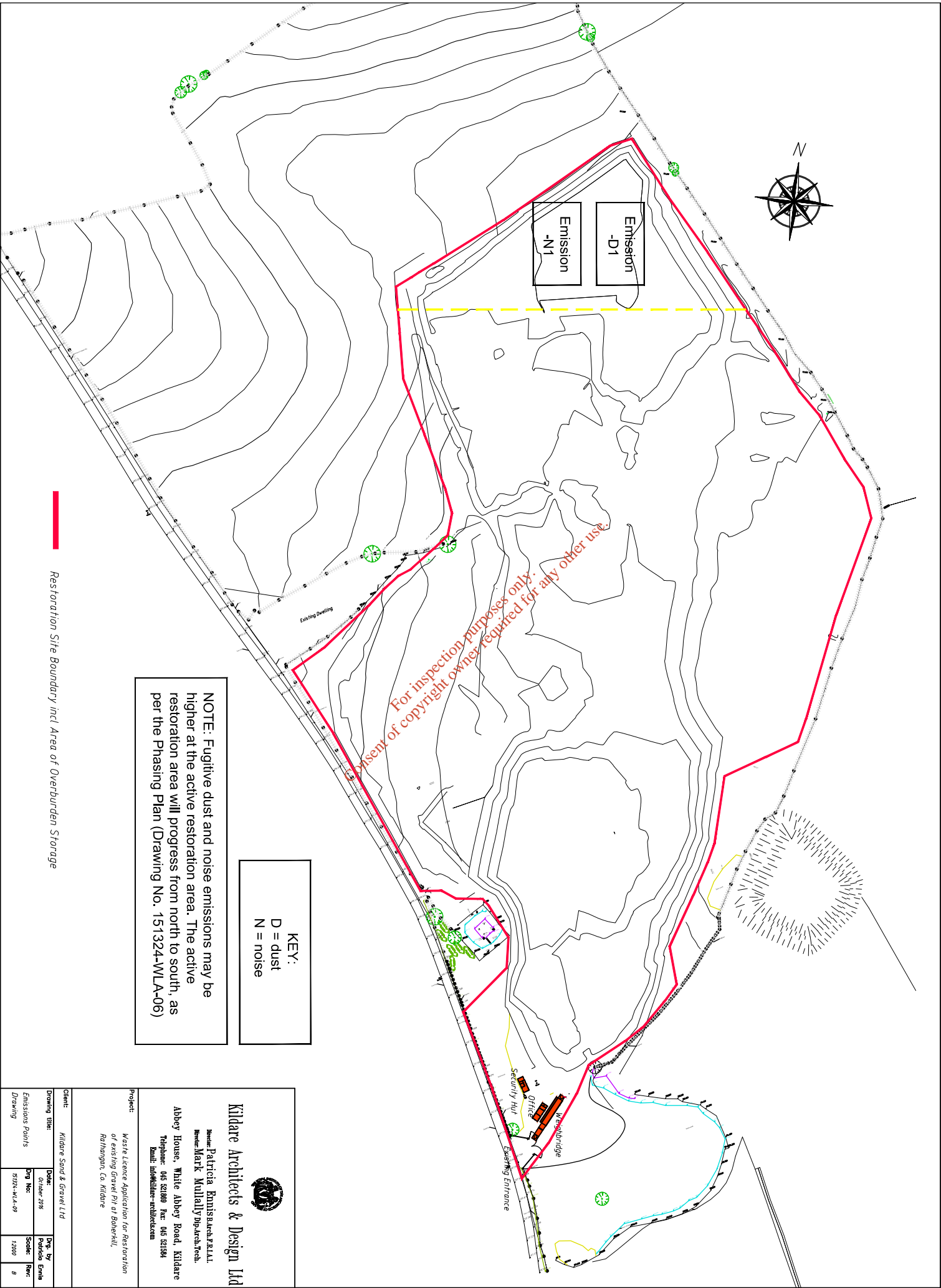

**Kildare Architects & Design Ltd**  
 Director: Patricia Emissaran P.R.I.A.I.  
 Director: Mark Mullally Dip.Arch.Tech.

Abbey House, White Abbey Road, Kildare  
 Telephone: 045 821888 Fax: 045 821884  
 Email: info@kildare-architects.com

**Project:** Waste Licence Application for Restoration of existing gravel Pit at Bohenhill, Rahmangan, Co. Kildare

<b>Client:</b> Kildare Sand & Gravel Ltd	<b>Drawn By:</b> Patricia Emiss
<b>Drawing Title:</b> Emissions Points	<b>Date:</b> October 2016
<b>DWG No.:</b> 50924-WLA-09	<b>Scale:</b> 1:2000
<b>Drawing:</b>	<b>Rev:</b> 0

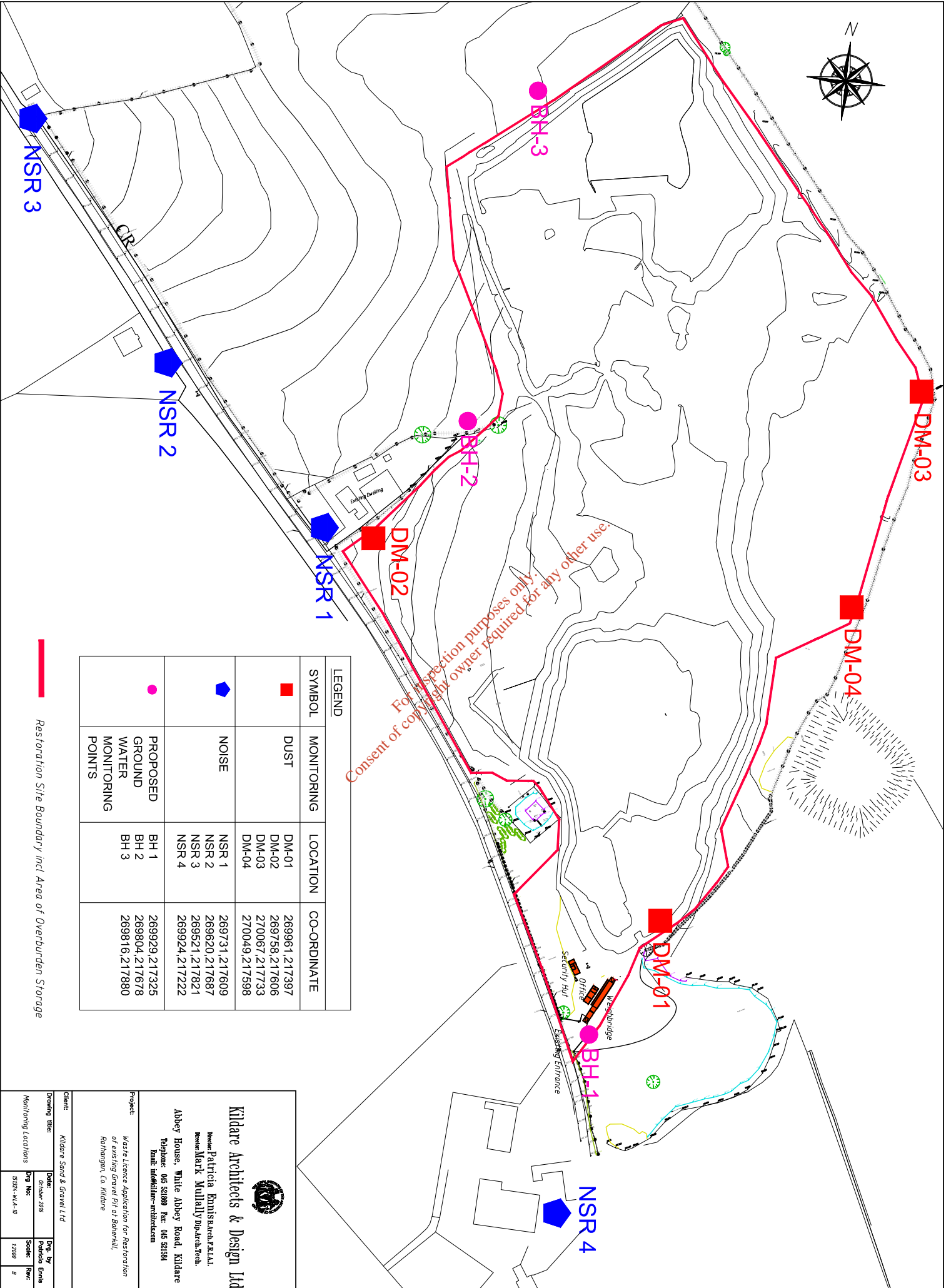

Consent of copyright owner required for any other use.

LEGEND			
SYMBOL	MONITORING	LOCATION	CO-ORDINATE
■	DUST	DM-01 DM-02 DM-03 DM-04	269961,217397 269758,217606 270067,217733 270049,217598
◆	NOISE	NSR 1 NSR 2 NSR 3 NSR 4	269731,217609 269620,217687 269621,217821 269924,217222
●	PROPOSED GROUND WATER MONITORING POINTS	BH 1 BH 2 BH 3	269929,217325 269804,217678 269816,217880

— Restoration Site Boundary incl. Area of Overburden Storage

**Kildare Architects & Design Ltd**  
 James Patricia Eamaisaran F.R.A.I.  
 Michael Mark Mullally Dip.Arch.Tech.  
 Abbey House, White Abbey Road, Kildare  
 Telephone: 045 821889 Fax: 045 83184  
 Email: info@kildare-architects.com

Project: Waste Licence Application for Restoration of Existing Gravel Pit at Bohernabreena, Co. Kildare

Client: Kildare Sand & Gravel Ltd	Date: October 2016	Prepared by: Patricia Eamaisaran
Drawing title: Monitoring Locations	Dwg No: 5924-W4-10	Scale: 1:2000
		Rev: 0

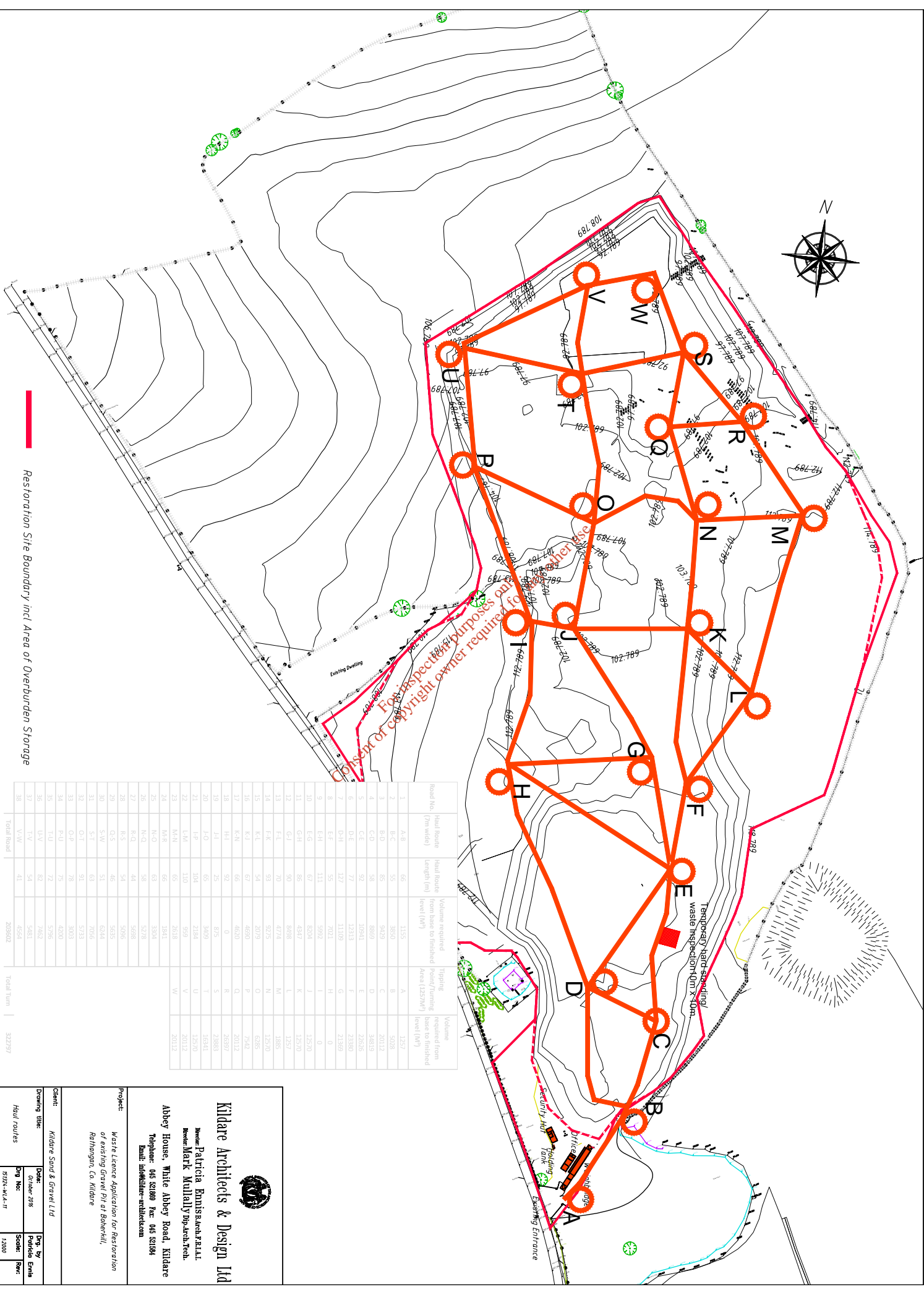
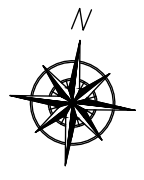

For inspection purposes only  
 Consent of copyright owner required for reproduction

Route No.	Haul Route (m solid)	Haul Route length (m)	Volume required from base to finished level (M <sup>3</sup> )	Tipping Point/Turning Area (2527M <sup>2</sup> )	Volume required from base to finished level (M <sup>3</sup> )
1	A-B	66	1155	A	1267
2	B-C	55	360	B	508
3	B-D	95	949	C	2012
4	C-D	38	869	D	3483
5	C-E	92	1094	E	2206
6	D-E	17	1234	F	1330
7	D-H	127	1150	G	1180
8	E-H	35	702	H	0
9	E-I	111	292	I	0
10	E-G	67	824	J	1270
11	G-I	90	487	K	1270
12	G-H	90	488	L	1270
13	F-L	70	472	M	185
14	F-K	93	925	N	1270
15	K-L	54	209	O	625
16	K-I	67	460	P	1270
17	K-N	66	4620	Q	2012
18	H-I	92	0	R	2697
19	J-I	25	875	S	2883
20	I-O	55	369	T	1641
21	H-P	104	2184	U	1270
22	L-M	110	959	V	2012
23	M-N	65	1841	W	2012
24	M-K	66	1841		
25	M-Q	63	1304		
26	M-O	58	1278		
27	K-Q	41	398		
28	K-S	51	305		
29	O-S	46	365		
30	S-W	51	624		
31	S-V	63	205		
32	O-T	91	973		
33	O-P	78	303		
34	P-U	75	420		
35	P-V	72	576		
36	U-V	82	782		
37	T-V	54	581		
38	V-W	41	464		
Total Road			20362		
Total Turn				32797	



**Kildare Architects & Design Ltd**  
 Inves: Patricia Emissavanrattal  
 Inves: Mark Mullally  
 Email: info@kildare-architects.com

**Project:** Waste Licence Application for Restoration of Existing Gravel Pit at Bohenhill, Rathangan, Co. Kildare

**Client:** Kildare Sand & Gravel Ltd

**Drawing title:** Haul routes

**Date:** October 2016

**Drawn by:** Patricia Emile

**Scale:** 1:2000

**Abbey House, White Abbey Road, Kildare**  
 Telephone: 045 821888 Fax: 045 821894  
 Email: info@kildare-architects.com