

Ms Eilish O'Reilly  
Principal Environmental Health Officer  
HSE  
County Clinic  
Navan  
County Meath

Headquarters, PO Box 3000  
Johnstown Castle Estate  
County Wexford, Ireland

Ceanncheathrú, Bosca Poist 3000  
Eastát Chaisleán Bhaile Sheáin  
Contae Loch Garman, Éire

T: +353 53 9160600  
F: +353 53 9160699  
E: info@epa.ie  
W: www.epa.ie

23 November 2015

Reg. No: W0262-01 Call: 1890 33 55 99

Waste Licence Application in respect of Kiernan Sand & Gravel Ltd at Foxtown, Summerhill, Co. Meath.

Dear Ms O'Reilly

Further to your submission of 14/11/2014, received on 27/11/2014, in relation to an application for a Waste Licence Application in respect of Kiernan Sand & Gravel Ltd at Foxtown, Summerhill, Co. Meath, .

I am to advise you in accordance with Regulation 42(8)(a) of the European Communities (Birds and Natural Habitats) Regulations 2011 as amended, that the Agency has made a determination that an Appropriate Assessment is not required as the project, individually or in combination with other plans or projects, is not likely to have a significant effect on a European site(s). Notification of this determination is attached for your reference.

The application and associated correspondence, including acknowledgements, notifications and general correspondence are available to view on the Agency website at [www.epa.ie](http://www.epa.ie). You are advised to refer to the website for information on the progress of the application.

Please direct any further correspondence in relation to this matter to Administration, Office of Climate, Licensing & Resource Use, Environmental Protection Agency, Headquarters, P.O. Box 3000, Johnstown Castle Estate, County Wexford.

Yours sincerely

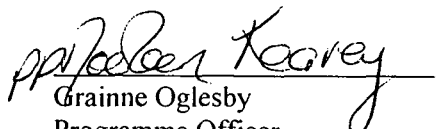
  
Grainne Oglesby  
Programme Officer  
Environmental Licensing Programme

1. The first part of the document discusses the importance of maintaining accurate records of all transactions. It emphasizes that this is crucial for the company's financial health and for providing reliable information to stakeholders.

2. The second part of the document outlines the specific procedures for recording transactions. It details the steps from initial entry to final review, ensuring that all necessary information is captured and verified.

3. The third part of the document addresses the role of the accounting department in this process. It highlights the need for clear communication and collaboration between different departments to ensure the accuracy and completeness of the records.

4. The fourth part of the document discusses the importance of regular audits and reviews. It explains how these processes help identify any discrepancies or errors and ensure that the records remain up-to-date and accurate.

5. The final part of the document provides a summary of the key points and offers some concluding thoughts on the importance of maintaining accurate records. It reiterates that this is a fundamental aspect of good financial management.

## Appendix 1

### Appropriate Assessment Screening Determination

In accordance with Regulation 42(1) of the European Communities (Birds and Natural Habitats) Regulations, 2011, S.I. No. 477 of 2011, the Agency has undertaken Appropriate Assessment screening to assess, in view of best scientific knowledge and the conservation objectives of the site, if the activity, individually or in combination with other plans or projects is likely to have a significant effect on a European Site. In this context, particular attention was paid to the European Site listed below.

#### Licence/Permit Application Details:

<b>Reg. No.</b>	W0262-01
<b>Applicant Name:</b>	KIERNAN SAND AND GRAVEL LTD
<b>Location of Facility:</b>	FOXTOWN, SUMMERHILL, COUNTY MEATH
<b>Licence Application Date:</b>	13 FEBRUARY 2009
<b>European Sites assessed:</b>	River Boyne and River Blackwater cSAC (Site Code 002299)
	Boyne River and Blackwater River SPA (Site Code 004232)
	Trim Wetlands pNHA (Site Code 001357)
	Rathmoylan Esker (Site Code 000557)
	Royal Canal (Site Code 002103)
<b>Date of AA Screening Determination:</b>	29 SEPTEMBER 2015

#### AA Screening Determination:

That the **activity** is not directly connected with or necessary to the management of **the site as a European Site** and that it can be excluded on the basis of objective scientific information, that the **activity**, individually or in combination with other plans or projects, will have a significant effect on a European site, and accordingly the Agency determined that an Appropriate Assessment of the **activity** is not required, and for this reason determined not to require the applicant to submit a Natura Impact Statement.

The reasons for which the Agency determined that an Appropriate Assessment of the activity is not required are as follows:

- The facility is not located within a European Site.
- The activity will not result in damage to, or loss of, habitat in a European Site.
- There will be no process discharge from the facility to the European Sites.

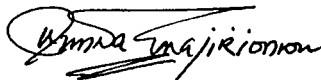

Date: 29 September 2015

---

Dr. Magnus Amajirionwu  
Office of Climate, Licensing and Resource Use

Ms Sinead Healy  
Environmental Health Officer  
Health Service Executive  
Dublin North East  
Environmental Health Service  
St. Joseph's Hospital Complex  
Trim  
County Meath

Headquarters, PO Box 3000  
Johnstown Castle Estate  
County Wexford, Ireland  
Ceannteathrú, Bosca Poist 3000  
Eastát Chaisleán Bhaile Sheáin  
Contae Loch Garman, Éire  
T: +353 53 9160600  
F: +353 53 9160699  
E: info@epa.ie  
W: www.epa.ie  
LoCall: 1890 33 55 99

23 November 2015

Reg. No: W0262-01

Waste Licence Application in respect of Kiernan Sand & Gravel Ltd at Foxtown, Summerhill, Co. Meath.

Dear Ms Healy

Further to your submission of 13/03/2009, received on 24/03/2009, in relation to an application for a Waste Licence Application in respect of Kiernan Sand & Gravel Ltd at Foxtown, Summerhill, Co. Meath.

I am to advise you in accordance with Regulation 42(8)(a) of the European Communities (Birds and Natural Habitats) Regulations 2011 as amended, that the Agency has made a determination that an Appropriate Assessment is not required as the project, individually or in combination with other plans or projects, is not likely to have a significant effect on a European site(s). Notification of this determination is attached for your reference.

The application and associated correspondence, including acknowledgements, notifications and general correspondence are available to view on the Agency website at [www.epa.ie](http://www.epa.ie). You are advised to refer to the website for information on the progress of the application.

Please direct any further correspondence in relation to this matter to Administration, Office of Climate, Licensing & Resource Use, Environmental Protection Agency, Headquarters, P.O. Box 3000, Johnstown Castle Estate, County Wexford.

Yours sincerely

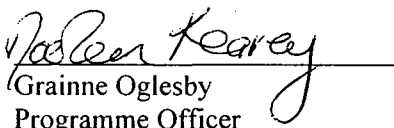
PP   
Grainne Oglesby  
Programme Officer  
Environmental Licensing Programme

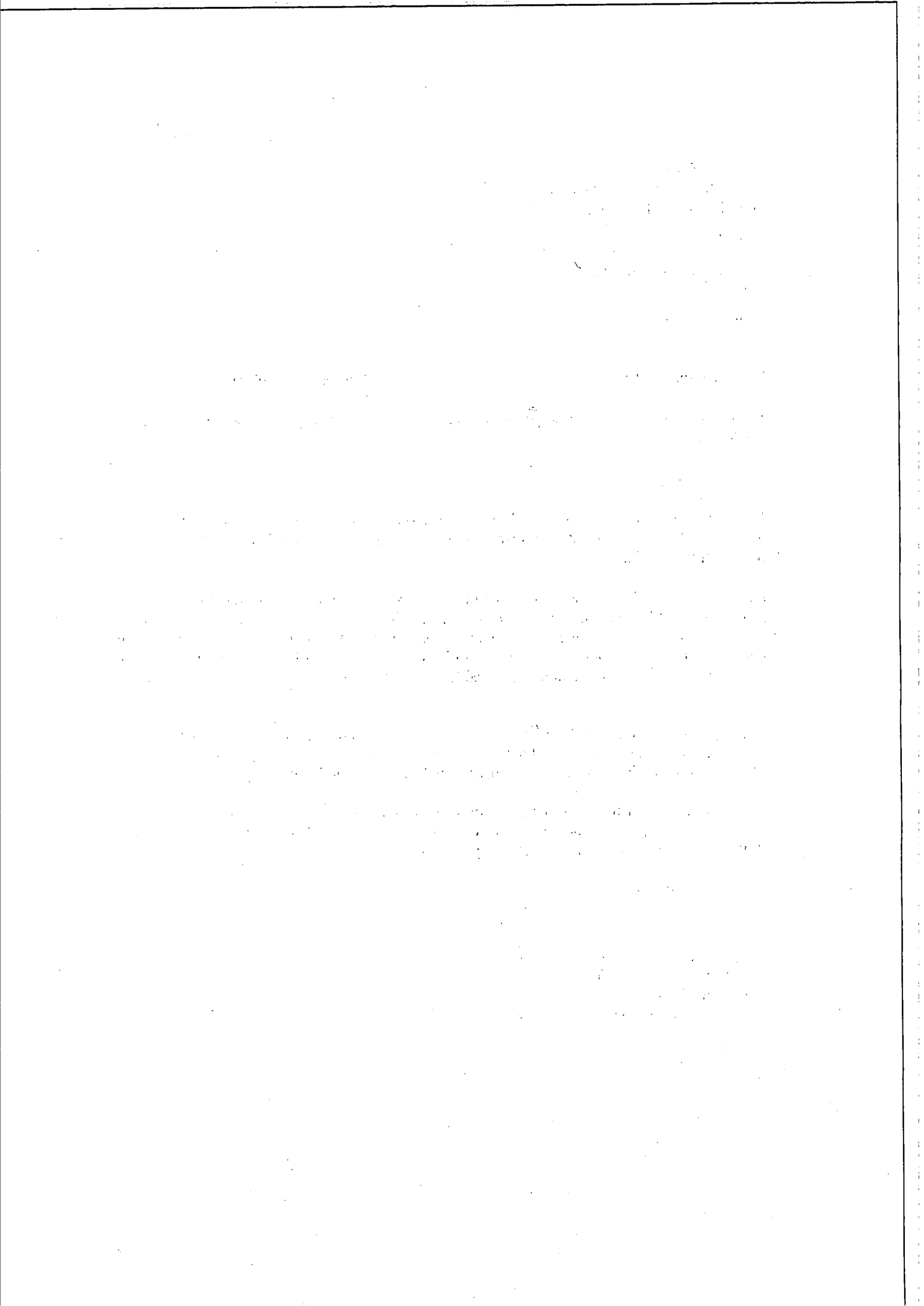

## Appendix 1

### Appropriate Assessment Screening Determination

In accordance with Regulation 42(1) of the European Communities (Birds and Natural Habitats) Regulations, 2011, S.I. No. 477 of 2011, the Agency has undertaken Appropriate Assessment screening to assess, in view of best scientific knowledge and the conservation objectives of the site, if the activity, individually or in combination with other plans or projects is likely to have a significant effect on a European Site. In this context, particular attention was paid to the European Site listed below.

#### Licence/Permit Application Details:

<b>Reg. No.</b>	W0262-01
<b>Applicant Name:</b>	KIERNAN SAND AND GRAVEL LTD
<b>Location of Facility:</b>	FOXTOWN, SUMMERHILL, COUNTY MEATH
<b>Licence Application Date:</b>	13 FEBRUARY 2009
<b>European Sites assessed:</b>	River Boyne and River Blackwater cSAC (Site Code 002299)
	Boyne River and Blackwater River SPA (Site Code 004232)
	Trim Wetlands pNHA (Site Code 001357)
	Rathmoylan Esker (Site Code 000557)
	Royal Canal (Site Code 002103)
<b>Date of AA Screening Determination:</b>	29 SEPTEMBER 2015

#### AA Screening Determination:

That the **activity** is not directly connected with or necessary to the management of **the site as a European Site** and that it can be excluded on the basis of objective scientific information, that the **activity**, individually or in combination with other plans or projects, will have a significant effect on a European site, and accordingly the Agency determined that an Appropriate Assessment of the **activity** is not required, and for this reason determined not to require the applicant to submit a Natura Impact Statement.

The reasons for which the Agency determined that an Appropriate Assessment of the activity is not required are as follows:

- The facility is not located within a European Site.
- The activity will not result in damage to, or loss of, habitat in a European Site.
- There will be no process discharge from the facility to the European Sites.

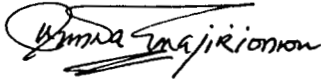

Date: 29 September 2015

---

Dr. Magnus Amajirionwu  
Office of Climate, Licensing and Resource Use



Ms Margaret Conneely  
Assistant Staff Officer  
Meath County Council  
County Hall  
Navan  
County Meath

Headquarters, PO Box 3000  
Johnstown Castle Estate  
County Wexford, Ireland  
Ceannteathrú, Bosca Poist 3000  
Eastát Chaisleán Bhaile Sheáin  
Contae Loch Garman, Éire  
T: +353 53 9160600  
F: +353 53 9160699  
E: info@epa.ie  
W: www.epa.ie

23 November 2015

Reg. No: W0262-01 LoCall: 1890 33 55 99

Waste Licence Application in respect of Kiernan Sand & Gravel Ltd at Foxtown, Summerhill,  
Co. Meath,

Dear Ms Conneely

Further to your submission of 27/05/2015, received on 28/05/2015, in relation to an application for a Waste Licence Application in respect of Kiernan Sand & Gravel Ltd at Foxtown, Summerhill, Co. Meath, .

I am to advise you in accordance with Regulation 42(8)(a) of the European Communities (Birds and Natural Habitats) Regulations 2011 as amended, that the Agency has made a determination that an Appropriate Assessment is not required as the project, individually or in combination with other plans or projects, is not likely to have a significant effect on a European site(s). Notification of this determination is attached for your reference.

The application and associated correspondence, including acknowledgements, notifications and general correspondence are available to view on the Agency website at [www.epa.ie](http://www.epa.ie). You are advised to refer to the website for information on the progress of the application.

Please direct any further correspondence in relation to this matter to Administration, Office of Climate, Licensing & Resource Use, Environmental Protection Agency, Headquarters, P.O. Box 3000, Johnstown Castle Estate, County Wexford.

Yours sincerely

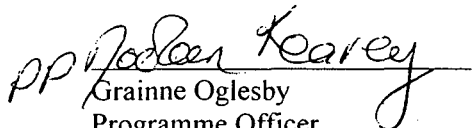
  
Grainne Oglesby  
Programme Officer  
Environmental Licensing Programme

1. The first part of the document discusses the importance of maintaining accurate records of all transactions. It emphasizes that proper record-keeping is essential for the integrity of the financial system and for the ability to detect and prevent fraud. The text notes that without reliable records, it would be difficult to verify the accuracy of financial statements and to identify any irregularities.

2. The second part of the document outlines the various methods used to collect and analyze data. It describes the process of gathering information from different sources, such as interviews, surveys, and document reviews. The text also discusses the importance of ensuring the reliability and validity of the data collected, and the need to use appropriate statistical techniques to analyze the results. The document highlights the challenges of data collection and analysis, and provides suggestions for how to overcome these challenges.

3. The third part of the document focuses on the interpretation of the data and the drawing of conclusions. It discusses the importance of being objective and unbiased in the interpretation of the data, and the need to consider the limitations of the study. The text also discusses the importance of communicating the results of the study in a clear and concise manner, and the need to provide a logical and coherent explanation of the findings. The document provides examples of how to interpret data and draw conclusions, and discusses the implications of the findings for practice.

4. The final part of the document discusses the overall findings of the study and the implications for practice. It summarizes the key points of the document and discusses the implications of the findings for the field of research. The text also discusses the limitations of the study and the need for further research. The document concludes by emphasizing the importance of maintaining accurate records and using appropriate methods to collect and analyze data, and the need to be objective and unbiased in the interpretation of the data.

## Appendix 1

### Appropriate Assessment Screening Determination

In accordance with Regulation 42(1) of the European Communities (Birds and Natural Habitats) Regulations, 2011, S.I. No. 477 of 2011, the Agency has undertaken Appropriate Assessment screening to assess, in view of best scientific knowledge and the conservation objectives of the site, if the activity, individually or in combination with other plans or projects is likely to have a significant effect on a European Site. In this context, particular attention was paid to the European Site listed below.

#### Licence/Permit Application Details:

<b>Reg. No.</b>	W0262-01
<b>Applicant Name:</b>	KIERNAN SAND AND GRAVEL LTD
<b>Location of Facility:</b>	FOXTOWN, SUMMERHILL, COUNTY MEATH
<b>Licence Application Date:</b>	13 FEBRUARY 2009
<b>European Sites assessed:</b>	River Boyne and River Blackwater cSAC (Site Code 002299)
	Boyne River and Blackwater River SPA (Site Code 004232)
	Trim Wetlands pNHA (Site Code 001357)
	Rathmoylan Esker (Site Code 000557)
	Royal Canal (Site Code 002103)
<b>Date of AA Screening Determination:</b>	29 SEPTEMBER 2015

#### AA Screening Determination:

That the **activity** is not directly connected with or necessary to the management of **the site as a European Site** and that it can be excluded on the basis of objective scientific information, that the **activity**, individually or in combination with other plans or projects, will have a significant effect on a European site, and accordingly the Agency determined that an Appropriate Assessment of the **activity** is not required, and for this reason determined not to require the applicant to submit a Natura Impact Statement.

The reasons for which the Agency determined that an Appropriate Assessment of the activity is not required are as follows:

- The facility is not located within a European Site.
- The activity will not result in damage to, or loss of, habitat in a European Site.
- There will be no process discharge from the facility to the European Sites.

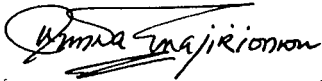

Date: 29 September 2015

---

Dr. Magnus Amajirionwu  
Office of Climate, Licensing and Resource Use