



Environmental Protection Agency
An Ghníomhaireacht um Chaomhú Comhshaoil

Mr Eric Caslin
1 Silverbrook
Trim Road
Navan
Co. Meath

Headquarters, PO Box 3000
Johnstown Castle Estate
County Wexford, Ireland

Ceanncheathrú, Bosca Poist 3000
Eastát Chaisleán Bhaile Sheáin
Contae Loch Garman, Éire

T: +353 53 9160600

F: +353 53 9160699

E: info@epa.ie

W: www.epa.ie

LoCall: 1890 33 55 99

03/11/2015

Reg. No: W0140-04

Review of an IE Licence by Nurendale Limited in respect of Nurendale Limited t/a Panda Waste Services, Rathdrinagh, Beauparc, Navan, County Meath.

Dear Mr Caslin

Further to your submission of 11 February 2012, received on 16 February 2012, in relation to an application for an Industrial Emissions licence review in respect of an installation / a facility at Nurendale Limited, Nurendale Limited t/a Panda Waste Services, Rathdrinagh, Beauparc, Navan, County Meath (Reg. No. W0140-04).

I am to advise you in accordance with Regulation 42(8)(a) of the European Communities (Birds and Natural Habitats) Regulations 2011 and 2013 that the Agency has made a determination that an Appropriate Assessment is required as the project, individually or in combination with other plans or projects, is likely to have a significant effect on a European site(s). Notification of this determination is attached for your reference.

In carrying out an Appropriate Assessment the Agency shall take into account each of the matters specified in Regulation 42(12) of the European Communities (Birds and Habitats) Regulations 2011 and 2013 where applicable.

The application and associated correspondence, including acknowledgements, notifications and general correspondence are available to view on the Agency website at www.epa.ie. You are advised to refer to the website for information on the progress of the application.

Please direct any further correspondence in relation to this matter to Administration, Office of Climate, Licensing & Resource Use, Environmental Protection Agency, Headquarters, P.O. Box 3000, Johnstown Castle Estate, County Wexford.

Yours sincerely,



Noeleen Keavey

Programme Officer

Environmental Licensing Programme



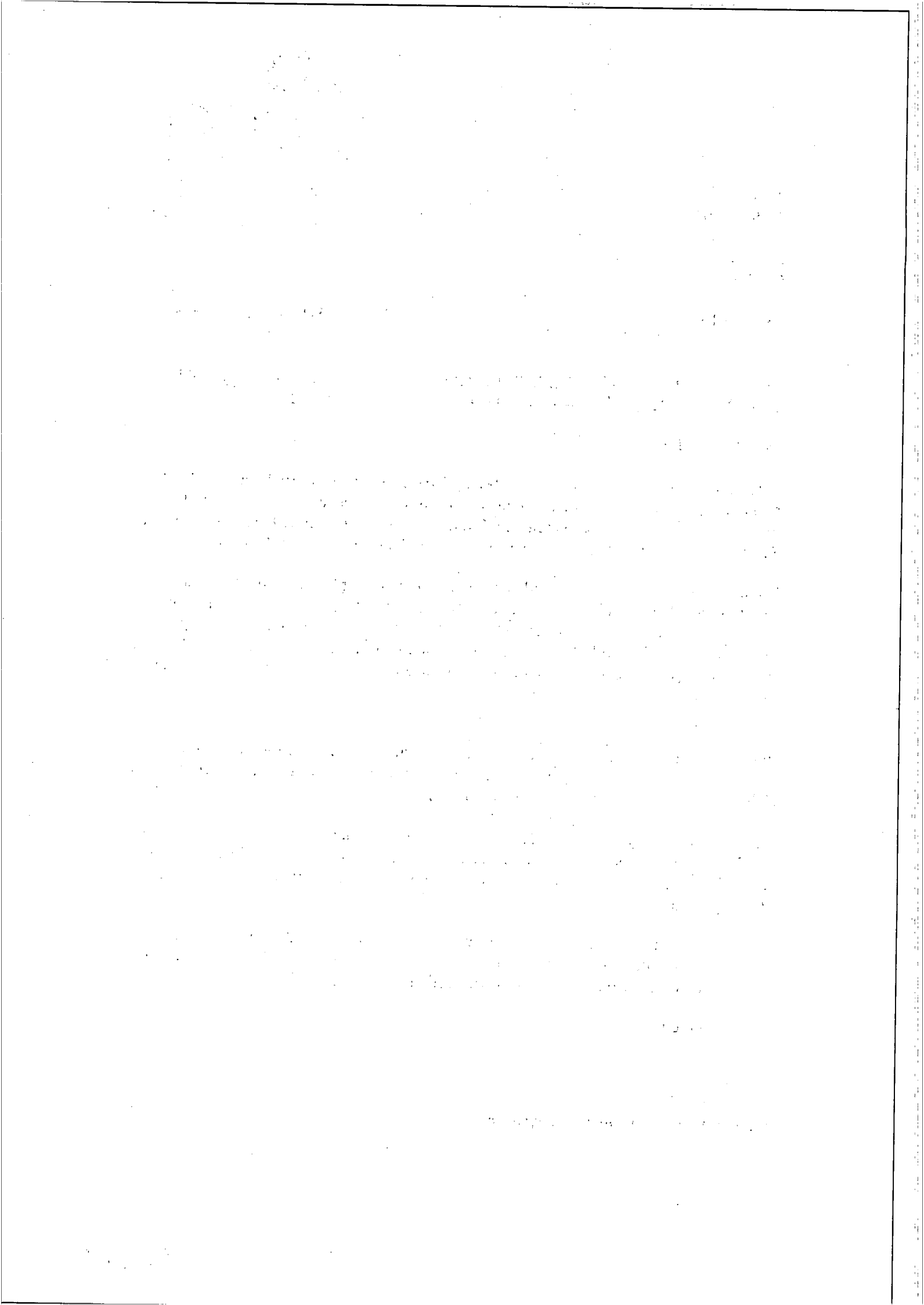

Appendix 1

Appropriate Assessment Screening Determination

In accordance with Regulation 42(1) of the European Communities (Birds and Natural Habitats) Regulations 2011 and 2013, the Agency has undertaken Appropriate Assessment screening to assess, in view of best scientific knowledge and the conservation objectives of the site, if the activity, individually or in combination with other plans or projects is likely to have a significant effect on a European Site(s). In this context, particular attention was paid to the European Site(s) listed below.

Consent Details:

Reg. No.	W0140-04
Applicant Name:	Nurendale Limited trading as Panda Waste Services Limited.
Type of Consent Sought:	Industrial Emissions Licence
Location of Installation:	Rathdrinagh, Beauparc, Navan, County Meath.
Licence Application Date:	Waste licence application: 24 th September 2009. Transition to an IE application: 23 rd October 2014
European Site(s) assessed:	River Boyne and River Blackwater SAC (Site code 002299). Boyne Coast and Estuary SAC (Site code: 001957) Boyne Estuary SPA (Site code: 004080)
Date of AA Screening Determination:	29 th October 2015

AA Screening Determination:

That the activity is not directly connected with or necessary to the management of the site as a European site and that it cannot be excluded, on the basis of objective information, that the activity, individually or in combination with other plans or projects will have a significant effect on a European site and accordingly determined that an Appropriate Assessment of the activity is required, and for this reason determined to require the applicant to submit a Natura Impact Statement.

The reasons for which the Agency determined that an Appropriate Assessment of the

activity is required are as follows:

- It is proposed to discharge storm water to the southern drain;
- A constructed wetland has been put in place to treat storm water prior to discharge; however, this has not yet been commissioned for use;
- The southern drain is linked to the Roughgrange River which in turn flows into the River Boyne. The River Boyne forms part of the River Boyne and River Blackwater SAC (Site code 002299).

Caroline Murphy

Date: 29th Oct. 2015

Caroline Murphy
Office of Climate, Licensing, Resources and Research



Environmental Protection Agency
An Ghníomhaireacht um Chaomhnú Comhshaoil

Ms Bernie Duffy
Gerrardstown
Navan
Co. Meath

Headquarters, PO Box 3000
Johnstown Castle Estate
County Wexford, Ireland

Ceanncheathrú, Bosca Poist 3000
Eastát Chaisleán Bhaile Sheáin
Contae Loch Garman, Éire

03/11/2015

Reg. No: W0140-04 T: +353 53 9160600
F: +353 53 9160699
E: info@epa.ie
W: www.epa.ie

LoCall: 1890 33 55 99

Review of an IE Licence by Nurendale Limited in respect of Nurendale Limited t/a Panda Waste Services, Rathdrinagh, Beauparc, Navan, County Meath.

Dear Ms Duffy

Further to your submission of 11 February 2012, received on 16 February 2012, in relation to an application for an Industrial Emissions licence review in respect of an installation / a facility at Nurendale Limited, Nurendale Limited t/a Panda Waste Services, Rathdrinagh, Beauparc, Navan, County Meath (Reg. No. W0140-04).

I am to advise you in accordance with Regulation 42(8)(a) of the European Communities (Birds and Natural Habitats) Regulations 2011 and 2013 that the Agency has made a determination that an Appropriate Assessment is required as the project, individually or in combination with other plans or projects, is likely to have a significant effect on a European site(s). Notification of this determination is attached for your reference.

In carrying out an Appropriate Assessment the Agency shall take into account each of the matters specified in Regulation 42(12) of the European Communities (Birds and Habitats) Regulations 2011 and 2013 where applicable.

The application and associated correspondence, including acknowledgements, notifications and general correspondence are available to view on the Agency website at www.epa.ie. You are advised to refer to the website for information on the progress of the application.

Please direct any further correspondence in relation to this matter to Administration, Office of Climate, Licensing & Resource Use, Environmental Protection Agency, Headquarters, P.O. Box 3000, Johnstown Castle Estate, County Wexford.

Yours sincerely,

NK

Noeleen Keavey
Programme Officer
Environmental Licensing Programme



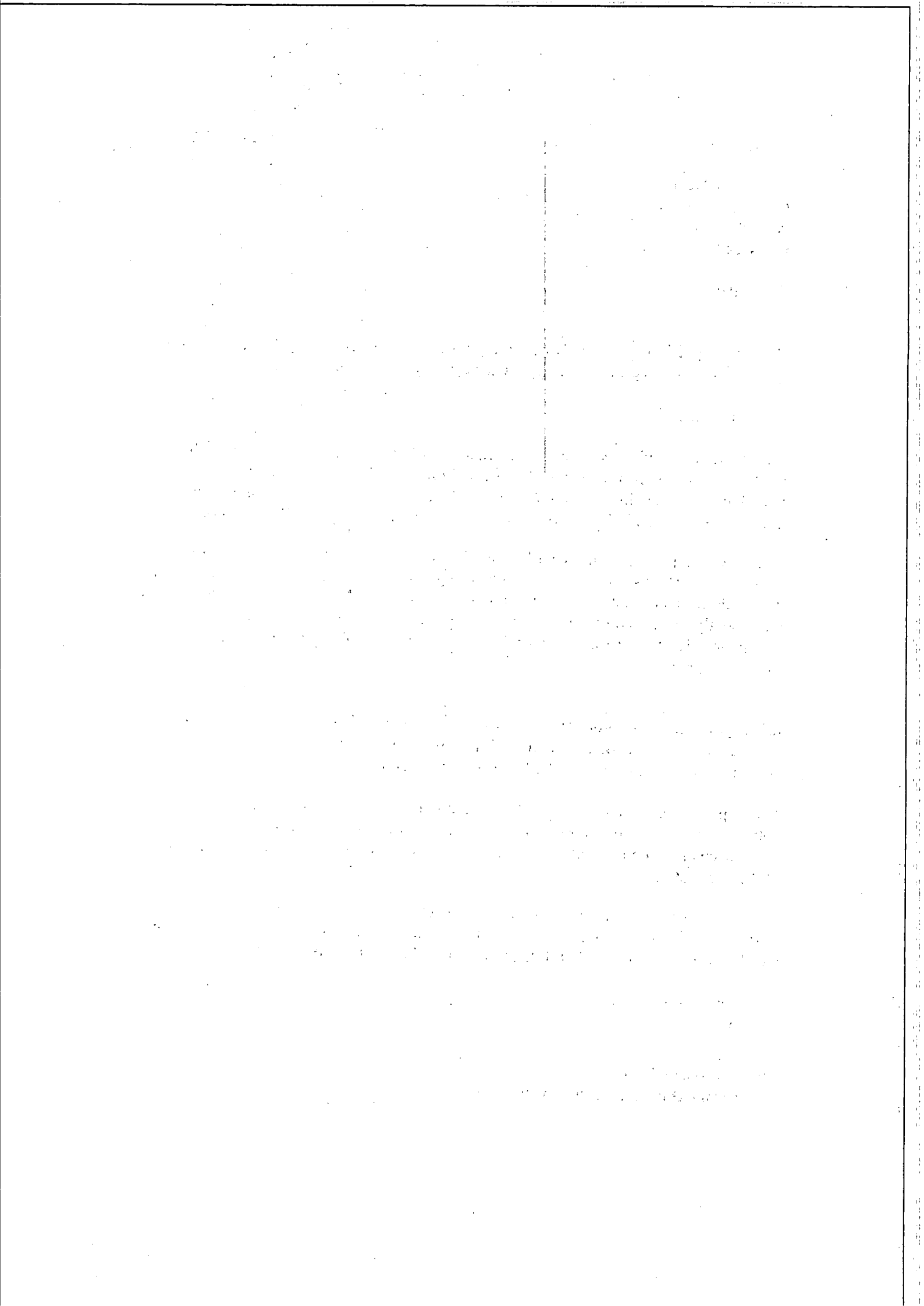

Appendix 1

Appropriate Assessment Screening Determination

In accordance with Regulation 42(1) of the European Communities (Birds and Natural Habitats) Regulations 2011 and 2013, the Agency has undertaken Appropriate Assessment screening to assess, in view of best scientific knowledge and the conservation objectives of the site, if the activity, individually or in combination with other plans or projects is likely to have a significant effect on a European Site(s). In this context, particular attention was paid to the European Site(s) listed below.

Consent Details:

Reg. No.	W0140-04
Applicant Name:	Nurendale Limited trading as Panda Waste Services Limited.
Type of Consent Sought:	Industrial Emissions Licence
Location of Installation:	Rathdrinagh, Beauparc, Navan, County Meath.
Licence Application Date:	Waste licence application: 24 th September 2009. Transition to an IE application: 23 rd October 2014
European Site(s) assessed:	River Boyne and River Blackwater SAC (Site code 002299). Boyne Coast and Estuary SAC (Site code: 001957) Boyne Estuary SPA (Site code: 004080)
Date of AA Screening Determination:	29 th October 2015

AA Screening Determination:

That the activity is not directly connected with or necessary to the management of the site as a European site and that it cannot be excluded, on the basis of objective information, that the activity, individually or in combination with other plans or projects will have a significant effect on a European site and accordingly determined that an Appropriate Assessment of the activity is required, and for this reason determined to require the applicant to submit a Natura Impact Statement.

The reasons for which the Agency determined that an Appropriate Assessment of the

activity is required are as follows:

- It is proposed to discharge storm water to the southern drain;
- A constructed wetland has been put in place to treat storm water prior to discharge; however, this has not yet been commissioned for use;
- The southern drain is linked to the Roughgrange River which in turn flows into the River Boyne. The River Boyne forms part of the River Boyne and River Blackwater SAC (Site code 002299).

Caroline Murphy

Date: 29th Oct. 2015

Caroline Murphy
Office of Climate, Licensing, Resources and Research



Environmental Protection Agency
An Ghníomhaireacht um Chaomhnú Comhshaoil

Mrs R. Mooney
9 Birch Avenue
Johnstown
Navan
Co. Meath

Headquarters, PO Box 3000
Johnstown Castle Estate
County Wexford, Ireland
Ceanncheathrú, Bosca Poist 3000
Eastát Chaisleán Bhaile Sheáin
Contae Loch Garman, Éire
T: +353 53 9160600
F: +353 53 9160699
E: info@epa.ie
W: www.epa.ie
LoCall: 1890 33 55 99

03/11/2015

Reg. No: W0140-04

Review of an IE Licence by Nurendale Limited in respect of Nurendale Limited t/a Panda Waste Services, Rathdrinagh, Beauparc, Navan, County Meath.

Dear Mrs Mooney

Further to your submission of 11 February 2012, received on 16 February 2012, in relation to an application for an Industrial Emissions licence review in respect of an installation / a facility at Nurendale Limited, Nurendale Limited t/a Panda Waste Services, Rathdrinagh, Beauparc, Navan, County Meath (Reg. No. W0140-04).

I am to advise you in accordance with Regulation 42(8)(a) of the European Communities (Birds and Natural Habitats) Regulations 2011 and 2013 that the Agency has made a determination that an Appropriate Assessment is required as the project, individually or in combination with other plans or projects, is likely to have a significant effect on a European site(s). Notification of this determination is attached for your reference.

In carrying out an Appropriate Assessment the Agency shall take into account each of the matters specified in Regulation 42(12) of the European Communities (Birds and Habitats) Regulations 2011 and 2013 where applicable.

The application and associated correspondence, including acknowledgements, notifications and general correspondence are available to view on the Agency website at www.epa.ie. You are advised to refer to the website for information on the progress of the application.

Please direct any further correspondence in relation to this matter to Administration, Office of Climate, Licensing & Resource Use, Environmental Protection Agency, Headquarters, P.O. Box 3000, Johnstown Castle Estate, County Wexford.

Yours sincerely,



Noeleen Keavey
Programme Officer
Environmental Licensing Programme



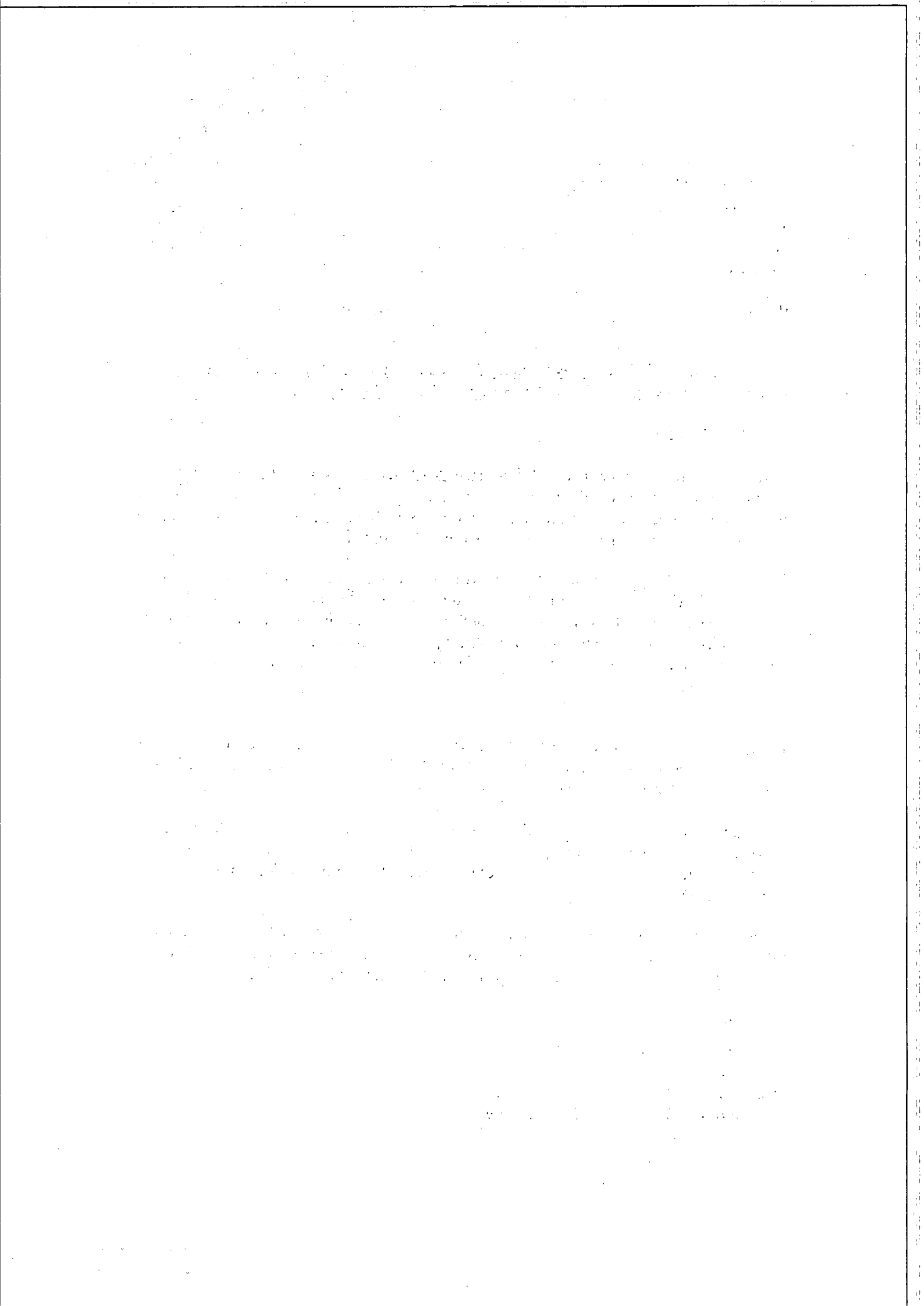

Appendix 1

Appropriate Assessment Screening Determination

In accordance with Regulation 42(1) of the European Communities (Birds and Natural Habitats) Regulations 2011 and 2013, the Agency has undertaken Appropriate Assessment screening to assess, in view of best scientific knowledge and the conservation objectives of the site, if the activity, individually or in combination with other plans or projects is likely to have a significant effect on a European Site(s). In this context, particular attention was paid to the European Site(s) listed below.

Consent Details:

Reg. No.	W0140-04
Applicant Name:	Nurendale Limited trading as Panda Waste Services Limited.
Type of Consent Sought:	Industrial Emissions Licence
Location of Installation:	Rathdrinagh, Beauparc, Navan, County Meath.
Licence Application Date:	Waste licence application: 24 th September 2009. Transition to an IE application: 23 rd October 2014
European Site(s) assessed:	River Boyne and River Blackwater SAC (Site code 002299). Boyne Coast and Estuary SAC (Site code: 001957) Boyne Estuary SPA (Site code: 004080)
Date of AA Screening Determination:	29 th October 2015

AA Screening Determination:

That the activity is not directly connected with or necessary to the management of the site as a European site and that it cannot be excluded, on the basis of objective information, that the activity, individually or in combination with other plans or projects will have a significant effect on a European site and accordingly determined that an Appropriate Assessment of the activity is required, and for this reason determined to require the applicant to submit a Natura Impact Statement.

The reasons for which the Agency determined that an Appropriate Assessment of the

activity is required are as follows:

- It is proposed to discharge storm water to the southern drain;
- A constructed wetland has been put in place to treat storm water prior to discharge; however, this has not yet been commissioned for use;
- The southern drain is linked to the Roughgrange River which in turn flows into the River Boyne. The River Boyne forms part of the River Boyne and River Blackwater SAC (Site code 002299).

Caroline Murphy

Caroline Murphy
Office of Climate, Licensing, Resources and Research

Date: 29th Oct. 2015



Environmental Protection Agency
An Ghníomhaireacht um Chaomhú Camhsaoil

Ms Mary Leslie
15 Rathmullen Park
Drogheda
Co. Louth

Headquarters, PO Box 3000
Johnstown Castle Estate
County Wexford, Ireland

Ceanncheathrú, Bosca Poist 3000
Eastát Chaisleán Bhaile Sheáin
Contae Loch Garman, Éire

03/11/2015

Reg. No: W0140-04

T: +353 53 9160600

F: +353 53 9160699

E: info@epa.ie

W: www.epa.ie

LoCall: 1890 33 55 99

Review of an IE Licence by Nurendale Limited in respect of Nurendale Limited t/a Panda Waste Services, Rathdrinagh, Beauparc, Navan, County Meath.

Dear Ms Leslie

Further to your submission of 18 February 2012, received on 21 February 2012, in relation to an application for an Industrial Emissions licence review in respect of an installation / a facility at Nurendale Limited, Nurendale Limited t/a Panda Waste Services, Rathdrinagh, Beauparc, Navan, County Meath (Reg. No. W0140-04).

I am to advise you in accordance with Regulation 42(8)(a) of the European Communities (Birds and Natural Habitats) Regulations 2011 and 2013 that the Agency has made a determination that an Appropriate Assessment is required as the project, individually or in combination with other plans or projects, is likely to have a significant effect on a European site(s). Notification of this determination is attached for your reference.

In carrying out an Appropriate Assessment the Agency shall take into account each of the matters specified in Regulation 42(12) of the European Communities (Birds and Habitats) Regulations 2011 and 2013 where applicable.

The application and associated correspondence, including acknowledgements, notifications and general correspondence are available to view on the Agency website at www.epa.ie. You are advised to refer to the website for information on the progress of the application.

Please direct any further correspondence in relation to this matter to Administration, Office of Climate, Licensing & Resource Use, Environmental Protection Agency, Headquarters, P.O. Box 3000, Johnstown Castle Estate, County Wexford.

Yours sincerely,

Noeleen Keavey

Programme Officer

Environmental Licensing Programme



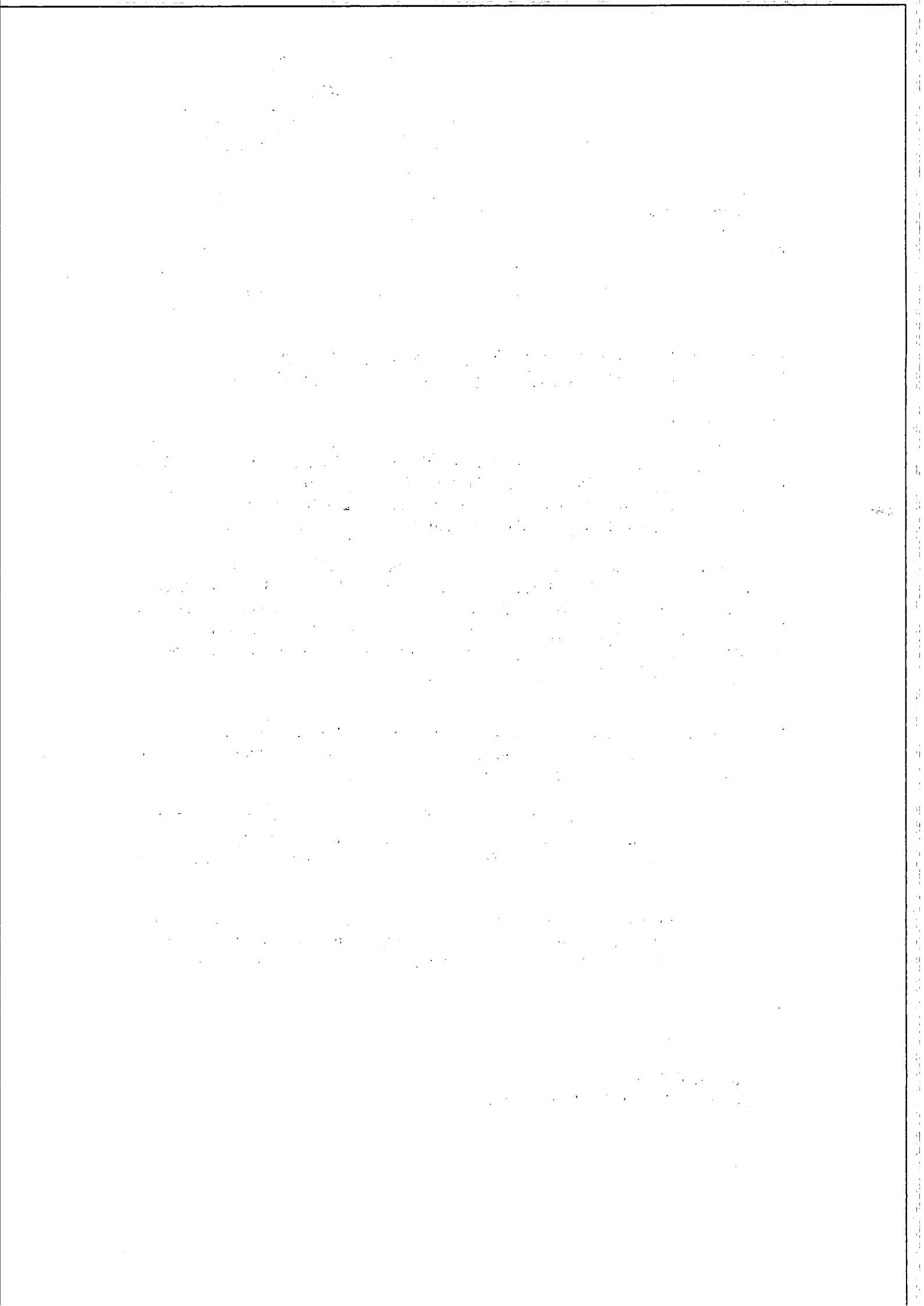

Appendix 1

Appropriate Assessment Screening Determination

In accordance with Regulation 42(1) of the European Communities (Birds and Natural Habitats) Regulations 2011 and 2013, the Agency has undertaken Appropriate Assessment screening to assess, in view of best scientific knowledge and the conservation objectives of the site, if the activity, individually or in combination with other plans or projects is likely to have a significant effect on a European Site(s). In this context, particular attention was paid to the European Site(s) listed below.

Consent Details:

Reg. No.	W0140-04
Applicant Name:	Nurendale Limited trading as Panda Waste Services Limited.
Type of Consent Sought:	Industrial Emissions Licence
Location of Installation:	Rathdrinagh, Beuparc, Navan, County Meath.
Licence Application Date:	Waste licence application: 24 th September 2009. Transition to an IE application: 23 rd October 2014
European Site(s) assessed:	River Boyne and River Blackwater SAC (Site code 002299).
	Boyne Coast and Estuary SAC (Site code: 001957)
	Boyne Estuary SPA (Site code: 004080)
Date of AA Screening Determination:	29 th October 2015

AA Screening Determination:

That the activity is not directly connected with or necessary to the management of the site as a European site and that it cannot be excluded, on the basis of objective information, that the activity, individually or in combination with other plans or projects will have a significant effect on a European site and accordingly determined that an Appropriate Assessment of the activity is required, and for this reason determined to require the applicant to submit a Natura Impact Statement.

The reasons for which the Agency determined that an Appropriate Assessment of the

activity is required are as follows:

- It is proposed to discharge storm water to the southern drain;
- A constructed wetland has been put in place to treat storm water prior to discharge; however, this has not yet been commissioned for use;
- The southern drain is linked to the Roughgrange River which in turn flows into the River Boyne. The River Boyne forms part of the River Boyne and River Blackwater SAC (Site code 002299).

Caroline Murphy

Date: 29th Oct. 2015

Caroline Murphy
Office of Climate, Licensing, Resources and Research

Mrs Sandra Ludlow
Bellewstevan
Co. Meath

03/11/2015

Reg. No: W0140-04

Review of an IE Licence by Nurendale Limited in respect of Nurendale Limited t/a Panda Waste Services, Rathdrinagh, Beauparc, Navan, County Meath.

Dear Mrs Ludlow

Further to your submission of 18 February 2012, received on 21 February 2012, in relation to an application for an Industrial Emissions licence review in respect of an installation / a facility at Nurendale Limited, Nurendale Limited t/a Panda Waste Services, Rathdrinagh, Beauparc, Navan, County Meath (Reg. No. W0140-04).

I am to advise you in accordance with Regulation 42(8)(a) of the European Communities (Birds and Natural Habitats) Regulations 2011 and 2013 that the Agency has made a determination that an Appropriate Assessment is required as the project, individually or in combination with other plans or projects, is likely to have a significant effect on a European site(s). Notification of this determination is attached for your reference.

In carrying out an Appropriate Assessment the Agency shall take into account each of the matters specified in Regulation 42(12) of the European Communities (Birds and Habitats) Regulations 2011 and 2013 where applicable.

The application and associated correspondence, including acknowledgements, notifications and general correspondence are available to view on the Agency website at www.epa.ie. You are advised to refer to the website for information on the progress of the application.

Please direct any further correspondence in relation to this matter to Administration, Office of Climate, Licensing & Resource Use, Environmental Protection Agency, Headquarters, P.O. Box 3000, Johnstown Castle Estate, County Wexford.

Yours sincerely,

WK

Noeleen Keavey
Programme Officer
Environmental Licensing Programme

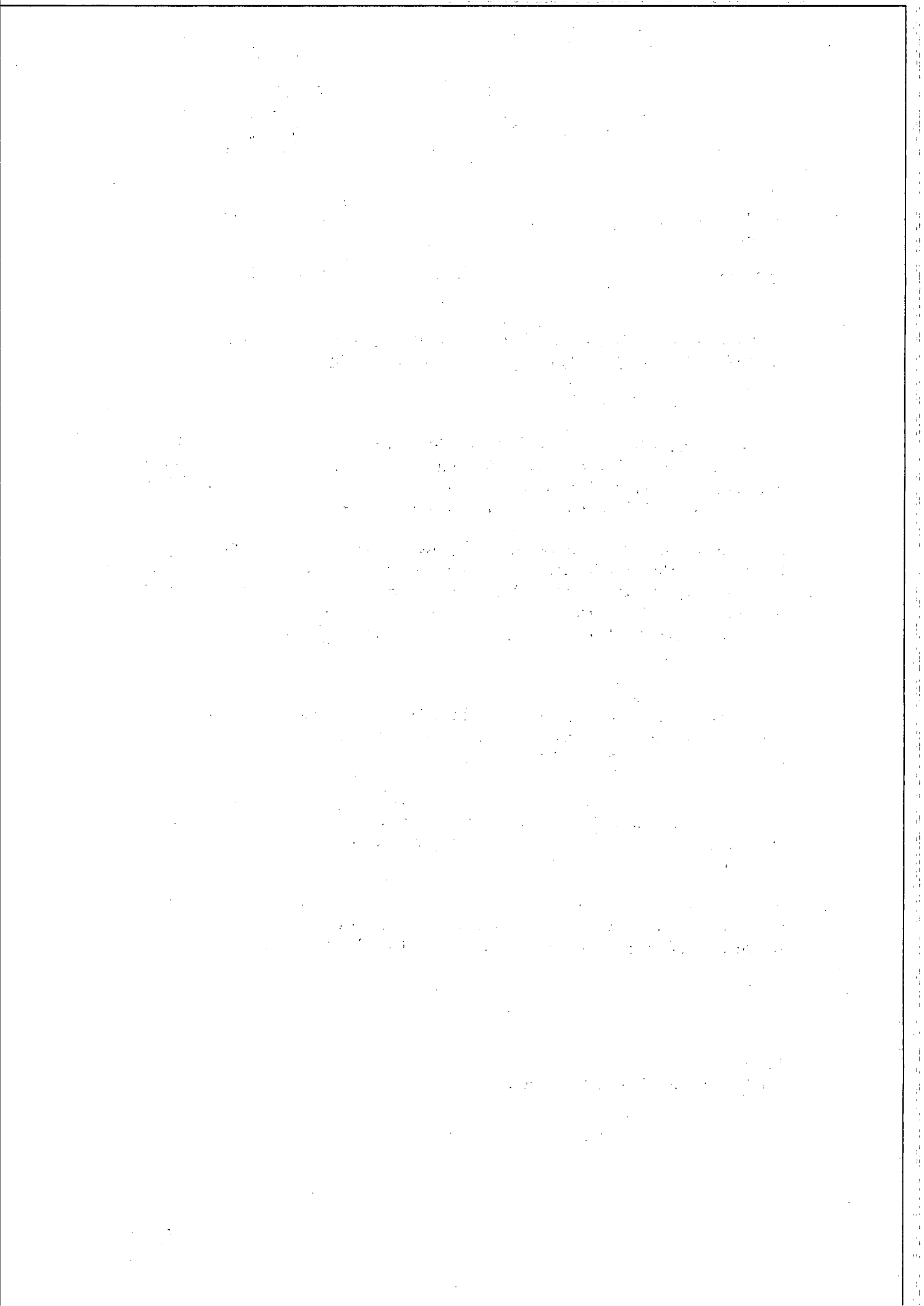

Appendix 1

Appropriate Assessment Screening Determination

In accordance with Regulation 42(1) of the European Communities (Birds and Natural Habitats) Regulations 2011 and 2013, the Agency has undertaken Appropriate Assessment screening to assess, in view of best scientific knowledge and the conservation objectives of the site, if the activity, individually or in combination with other plans or projects is likely to have a significant effect on a European Site(s). In this context, particular attention was paid to the European Site(s) listed below.

Consent Details:

Reg. No.	W0140-04
Applicant Name:	Nurendale Limited trading as Panda Waste Services Limited.
Type of Consent Sought:	Industrial Emissions Licence
Location of Installation:	Rathdrinagh, Beauparc, Navan, County Meath.
Licence Application Date:	Waste licence application: 24 th September 2009. Transition to an IE application: 23 rd October 2014
European Site(s) assessed:	River Boyne and River Blackwater SAC (Site code 002299).
	Boyne Coast and Estuary SAC (Site code: 001957)
	Boyne Estuary SPA (Site code: 004080)
Date of AA Screening Determination:	29 th October 2015

AA Screening Determination:

That the activity is not directly connected with or necessary to the management of the site as a European site and that it cannot be excluded, on the basis of objective information, that the activity, individually or in combination with other plans or projects will have a significant effect on a European site and accordingly determined that an Appropriate Assessment of the activity is required, and for this reason determined to require the applicant to submit a Natura Impact Statement.

The reasons for which the Agency determined that an Appropriate Assessment of the

activity is required are as follows:

- It is proposed to discharge storm water to the southern drain;
- A constructed wetland has been put in place to treat storm water prior to discharge; however, this has not yet been commissioned for use;
- The southern drain is linked to the Roughrange River which in turn flows into the River Boyne. The River Boyne forms part of the River Boyne and River Blackwater SAC (Site code 002299).

Caroline Murphy

Date: 29th Oct. 2015

Caroline Murphy
Office of Climate, Licensing, Resources and Research

Ms Rita Dyas
12 Rathmullen Park
Drogheda
Co. Louth

03/11/2015

Reg. No: W0140-04

Review of an IE Licence by Nurendale Limited in respect of Nurendale Limited t/a Panda Waste Services, Rathdrinagh, Beauparc, Navan, County Meath.

Dear Ms Dyas

Further to your submission of 18 February 2012, received on 21 February 2012, in relation to an application for an Industrial Emissions licence review in respect of an installation / a facility at Nurendale Limited, Nurendale Limited t/a Panda Waste Services, Rathdrinagh, Beauparc, Navan, County Meath (Reg. No. W0140-04).

I am to advise you in accordance with Regulation 42(8)(a) of the European Communities (Birds and Natural Habitats) Regulations 2011 and 2013 that the Agency has made a determination that an Appropriate Assessment is required as the project, individually or in combination with other plans or projects, is likely to have a significant effect on a European site(s). Notification of this determination is attached for your reference.

In carrying out an Appropriate Assessment the Agency shall take into account each of the matters specified in Regulation 42(12) of the European Communities (Birds and Habitats) Regulations 2011 and 2013 where applicable.

The application and associated correspondence, including acknowledgements, notifications and general correspondence are available to view on the Agency website at www.epa.ie. You are advised to refer to the website for information on the progress of the application.

Please direct any further correspondence in relation to this matter to Administration, Office of Climate, Licensing & Resource Use, Environmental Protection Agency, Headquarters, P.O. Box 3000, Johnstown Castle Estate, County Wexford.

Yours sincerely,



Noeleen Keavey
Programme Officer
Environmental Licensing Programme

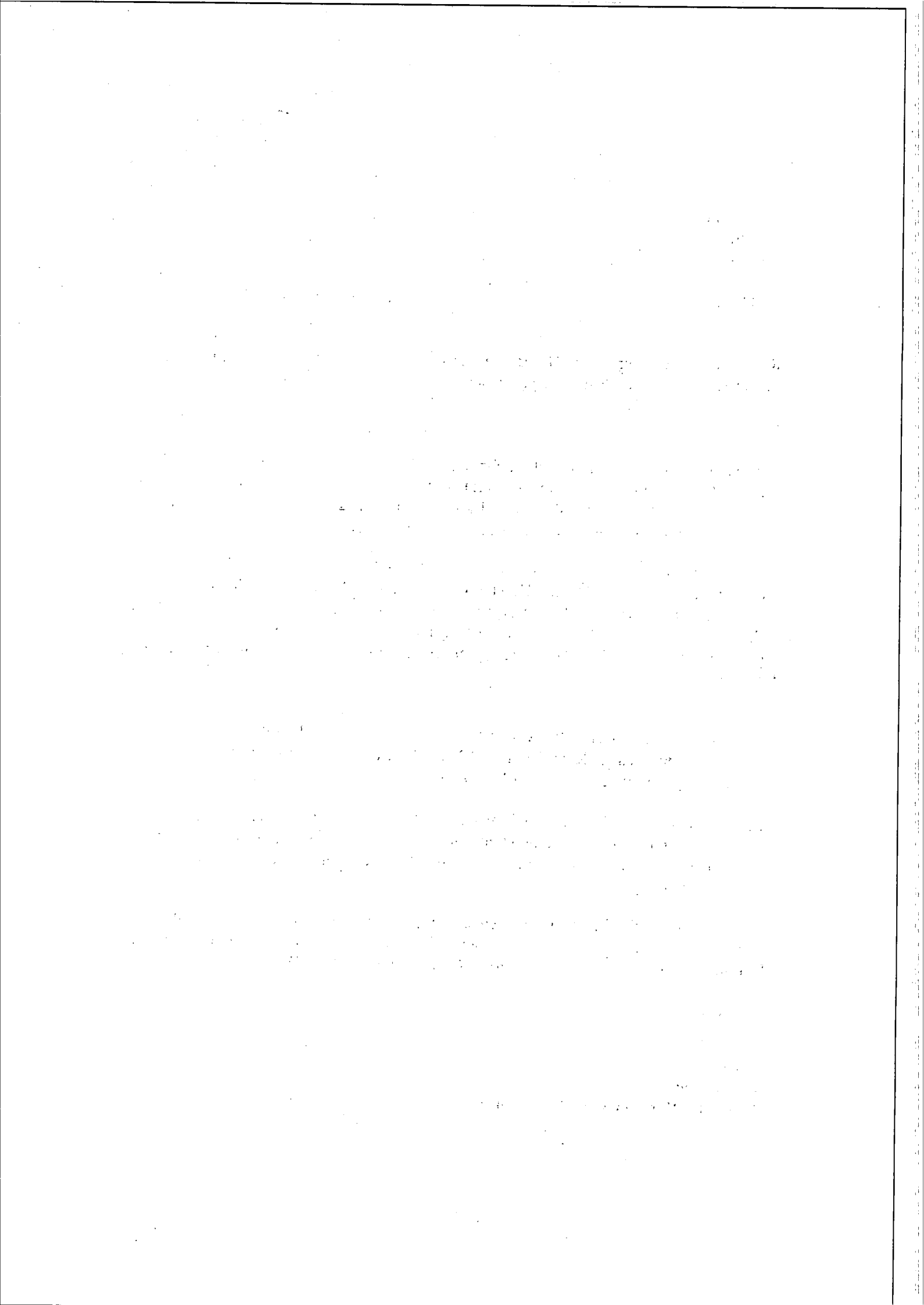

Appendix 1

Appropriate Assessment Screening Determination

In accordance with Regulation 42(1) of the European Communities (Birds and Natural Habitats) Regulations 2011 and 2013, the Agency has undertaken Appropriate Assessment screening to assess, in view of best scientific knowledge and the conservation objectives of the site, if the activity, individually or in combination with other plans or projects is likely to have a significant effect on a European Site(s). In this context, particular attention was paid to the European Site(s) listed below.

Consent Details:

Reg. No.	W0140-04
Applicant Name:	Nurendale Limited trading as Panda Waste Services Limited.
Type of Consent Sought:	Industrial Emissions Licence
Location of Installation:	Rathdrinagh, Beauparc, Navan, County Meath.
Licence Application Date:	Waste licence application: 24 th September 2009. Transition to an IE application: 23 rd October 2014
European Site(s) assessed:	River Boyne and River Blackwater SAC (Site code 002299). Boyne Coast and Estuary SAC (Site code: 001957) Boyne Estuary SPA (Site code: 004080)
Date of AA Screening Determination:	29 th October 2015

AA Screening Determination:

That the activity is not directly connected with or necessary to the management of the site as a European site and that it cannot be excluded, on the basis of objective information, that the activity, individually or in combination with other plans or projects will have a significant effect on a European site and accordingly determined that an Appropriate Assessment of the activity is required, and for this reason determined to require the applicant to submit a Natura Impact Statement.

The reasons for which the Agency determined that an Appropriate Assessment of the

activity is required are as follows:

- It is proposed to discharge storm water to the southern drain;
- A constructed wetland has been put in place to treat storm water prior to discharge; however, this has not yet been commissioned for use;
- The southern drain is linked to the Roughgrange River which in turn flows into the River Boyne. The River Boyne forms part of the River Boyne and River Blackwater SAC (Site code 002299).

Caroline Murphy

Caroline Murphy
Office of Climate, Licensing, Resources and Research

Date: 29th Oct. 2015



Environmental Protection Agency
An Ghníomhaireacht um Chaomhnú Comhshaoil

Ms Bernie Carvin
Finnsparck
Drogheda
Co. Louth

Headquarters, PO Box 3000
Johnstown Castle Estate
County Wexford, Ireland

Ceanncheathrú, Bosca Poist 3000
Eastát Chaisleán Bhaile Sheáin
Contae Loch Garman, Éire

03/11/2015

Reg. No: W0140-04 T: +353 53 9160600
F: +353 53 9160699
E: info@epa.ie
W: www.epa.ie

Review of an IE Licence by Nurendale Limited in respect of Nurendale Limited t/a Panda Waste Services, Rathdrinagh, Beauparc, Navan, County Meath.

LoCall: 1890 33 55 99

Dear Ms Carvin

Further to your submission of 18 February 2012, received on 21 February 2012, in relation to an application for an Industrial Emissions licence review in respect of an installation / a facility at Nurendale Limited, Nurendale Limited t/a Panda Waste Services, Rathdrinagh, Beauparc, Navan, County Meath (Reg. No. W0140-04).

I am to advise you in accordance with Regulation 42(8)(a) of the European Communities (Birds and Natural Habitats) Regulations 2011 and 2013 that the Agency has made a determination that an Appropriate Assessment is required as the project, individually or in combination with other plans or projects, is likely to have a significant effect on a European site(s). Notification of this determination is attached for your reference.

In carrying out an Appropriate Assessment the Agency shall take into account each of the matters specified in Regulation 42(12) of the European Communities (Birds and Habitats) Regulations 2011 and 2013 where applicable.

The application and associated correspondence, including acknowledgements, notifications and general correspondence are available to view on the Agency website at www.epa.ie. You are advised to refer to the website for information on the progress of the application.

Please direct any further correspondence in relation to this matter to Administration, Office of Climate, Licensing & Resource Use, Environmental Protection Agency, Headquarters, P.O. Box 3000, Johnstown Castle Estate, County Wexford.

Yours sincerely,

NK

Noeleen Keavey
Programme Officer
Environmental Licensing Programme



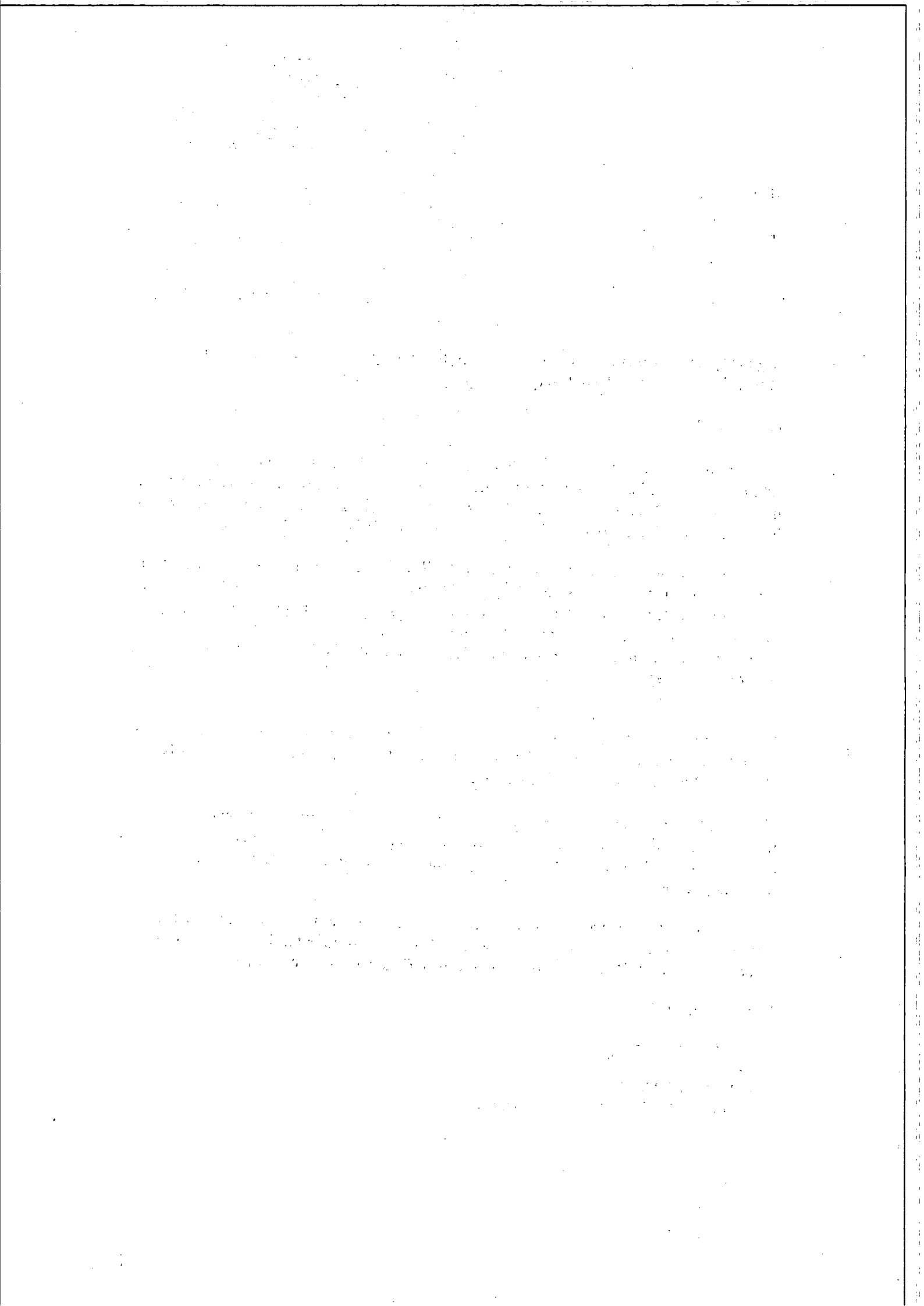

Appendix 1

Appropriate Assessment Screening Determination

In accordance with Regulation 42(1) of the European Communities (Birds and Natural Habitats) Regulations 2011 and 2013, the Agency has undertaken Appropriate Assessment screening to assess, in view of best scientific knowledge and the conservation objectives of the site, if the activity, individually or in combination with other plans or projects is likely to have a significant effect on a European Site(s). In this context, particular attention was paid to the European Site(s) listed below.

Consent Details:

Reg. No.	W0140-04
Applicant Name:	Nurendale Limited trading as Panda Waste Services Limited.
Type of Consent Sought:	Industrial Emissions Licence
Location of Installation:	Rathdrinagh, Beuparc, Navan, County Meath.
Licence Application Date:	Waste licence application: 24 th September 2009. Transition to an IE application: 23 rd October 2014
European Site(s) assessed:	River Boyne and River Blackwater SAC (Site code 002299).
	Boyne Coast and Estuary SAC (Site code: 001957)
	Boyne Estuary SPA (Site code: 004080)
Date of AA Screening Determination:	29 th October 2015

AA Screening Determination:

That the activity is not directly connected with or necessary to the management of the site as a European site and that it cannot be excluded, on the basis of objective information, that the activity, individually or in combination with other plans or projects will have a significant effect on a European site and accordingly determined that an Appropriate Assessment of the activity is required, and for this reason determined to require the applicant to submit a Natura Impact Statement.

The reasons for which the Agency determined that an Appropriate Assessment of the

activity is required are as follows:

- It is proposed to discharge storm water to the southern drain;
- A constructed wetland has been put in place to treat storm water prior to discharge; however, this has not yet been commissioned for use;
- The southern drain is linked to the Roughgrange River which in turn flows into the River Boyne. The River Boyne forms part of the River Boyne and River Blackwater SAC (Site code 002299).

Caroline Murphy

Date: 29th Oct. 2015

Caroline Murphy
Office of Climate, Licensing, Resources and Research



Environmental Protection Agency
An Ghníomhaireacht um Chaomhú Comhshaoil

Mr Michael O'Rourke
The Dob
Drogheda
Co. Louth

03/11/2015

Reg. No: W0140-04

Headquarters, PO Box 3000
Johnstown Castle Estate
County Wexford, Ireland
Ceanncheathrú, Bosca Poist 3000
Easat Chaisleán Bhaile Sheáin
Contae Loch Garman, Éire
T: +353 53 9160600
F: +353 53 9160699
E: info@epa.ie
W: www.epa.ie

LoCall: 1890 33 55 99

Review of an IE Licence by Nurendale Limited in respect of Nurendale Limited t/a Panda Waste Services, Rathdrinagh, Beauparc, Navan, County Meath.

Dear Mr O'Rourke

Further to your submission of 18 February 2012, received on 21 February 2012, in relation to an application for an Industrial Emissions licence review in respect of an installation / a facility at Nurendale Limited, Nurendale Limited t/a Panda Waste Services, Rathdrinagh, Beauparc, Navan, County Meath (Reg. No. W0140-04).

I am to advise you in accordance with Regulation 42(8)(a) of the European Communities (Birds and Natural Habitats) Regulations 2011 and 2013 that the Agency has made a determination that an Appropriate Assessment is required as the project, individually or in combination with other plans or projects, is likely to have a significant effect on a European site(s). Notification of this determination is attached for your reference.

In carrying out an Appropriate Assessment the Agency shall take into account each of the matters specified in Regulation 42(12) of the European Communities (Birds and Habitats) Regulations 2011 and 2013 where applicable.

The application and associated correspondence, including acknowledgements, notifications and general correspondence are available to view on the Agency website at www.epa.ie. You are advised to refer to the website for information on the progress of the application.

Please direct any further correspondence in relation to this matter to Administration, Office of Climate, Licensing & Resource Use, Environmental Protection Agency, Headquarters, P.O. Box 3000, Johnstown Castle Estate, County Wexford.

Yours sincerely,



Noeleen Keavey

Programme Officer

Environmental Licensing Programme



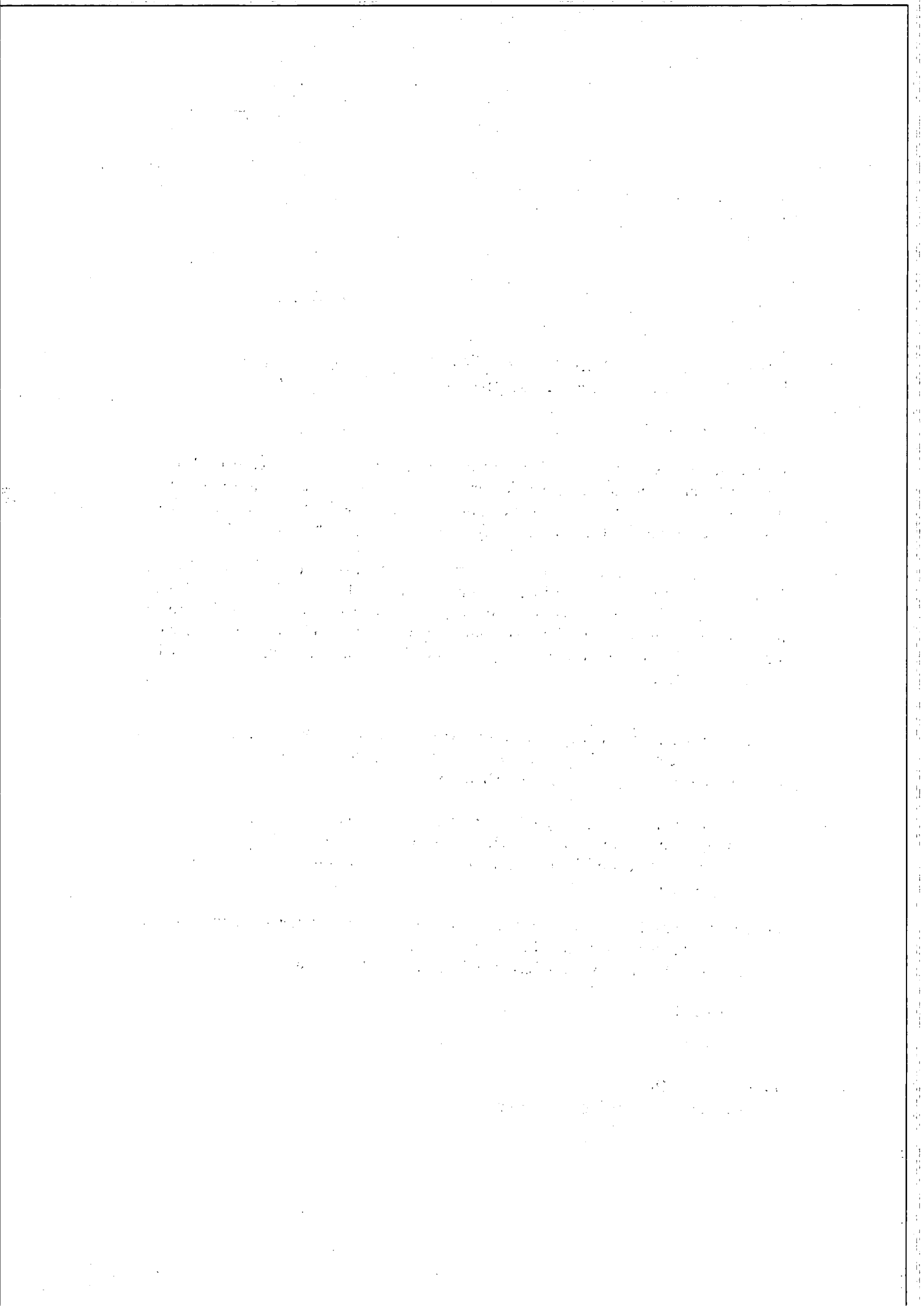

Appendix 1

Appropriate Assessment Screening Determination

In accordance with Regulation 42(1) of the European Communities (Birds and Natural Habitats) Regulations 2011 and 2013, the Agency has undertaken Appropriate Assessment screening to assess, in view of best scientific knowledge and the conservation objectives of the site, if the activity, individually or in combination with other plans or projects is likely to have a significant effect on a European Site(s). In this context, particular attention was paid to the European Site(s) listed below.

Consent Details:

Reg. No.	W0140-04
Applicant Name:	Nurendale Limited trading as Panda Waste Services Limited.
Type of Consent Sought:	Industrial Emissions Licence
Location of Installation:	Rathdrinagh, Beauparc, Navan, County Meath.
Licence Application Date:	Waste licence application: 24 th September 2009. Transition to an IE application: 23 rd October 2014
European Site(s) assessed:	River Boyne and River Blackwater SAC (Site code 002299).
	Boyne Coast and Estuary SAC (Site code: 001957)
	Boyne Estuary SPA (Site code: 004080)
Date of AA Screening Determination:	29 th October 2015

AA Screening Determination:

That the activity is not directly connected with or necessary to the management of the site as a European site and that it cannot be excluded, on the basis of objective information, that the activity, individually or in combination with other plans or projects will have a significant effect on a European site and accordingly determined that an Appropriate Assessment of the activity is required, and for this reason determined to require the applicant to submit a Natura Impact Statement.

The reasons for which the Agency determined that an Appropriate Assessment of the

activity is required are as follows:

- It is proposed to discharge storm water to the southern drain;
- A constructed wetland has been put in place to treat storm water prior to discharge; however, this has not yet been commissioned for use;
- The southern drain is linked to the Roughgrange River which in turn flows into the River Boyne. The River Boyne forms part of the River Boyne and River Blackwater SAC (Site code 002299).

Caroline Murphy

Date: 29th Oct. 2015

Caroline Murphy
Office of Climate, Licensing, Resources and Research



Environmental Protection Agency
An Ghníomhaireacht um Chaomhnú Comhshaoil

Mr Derek Harris
5 Mornington Manor Drive
Mornington
Co. Meath

Headquarters, PO Box 3000
Johnstown Castle Estate
County Wexford, Ireland

Ceanncheathrú, Bosca Poist 3000
Eastát Chaisleán Bhaile Sheáin
Contae Loch Garman, Éire

03/11/2015

Reg. No: W0140-04

T: +353 53 9160600
F: +353 53 9160699
E: info@epa.ie
W: www.epa.ie

LoCall: 1890 33 55 99

Review of an IE Licence by Nurendale Limited in respect of Nurendale Limited t/a Panda Waste Services, Rathdrinagh, Beauparc, Navan, County Meath.

Dear Mr Harris

Further to your submission of 18 February 2012, received on 21 February 2012, in relation to an application for an Industrial Emissions licence review in respect of an installation / a facility at Nurendale Limited, Nurendale Limited t/a Panda Waste Services, Rathdrinagh, Beauparc, Navan, County Meath (Reg. No. W0140-04).

I am to advise you in accordance with Regulation 42(8)(a) of the European Communities (Birds and Natural Habitats) Regulations 2011 and 2013 that the Agency has made a determination that an Appropriate Assessment is required as the project, individually or in combination with other plans or projects, is likely to have a significant effect on a European site(s). Notification of this determination is attached for your reference.

In carrying out an Appropriate Assessment the Agency shall take into account each of the matters specified in Regulation 42(12) of the European Communities (Birds and Habitats) Regulations 2011 and 2013 where applicable.

The application and associated correspondence, including acknowledgements, notifications and general correspondence are available to view on the Agency website at www.epa.ie. You are advised to refer to the website for information on the progress of the application.

Please direct any further correspondence in relation to this matter to Administration, Office of Climate, Licensing & Resource Use, Environmental Protection Agency, Headquarters, P.O. Box 3000, Johnstown Castle Estate, County Wexford.

Yours sincerely,

Noeleen Keavey
Programme Officer
Environmental Licensing Programme



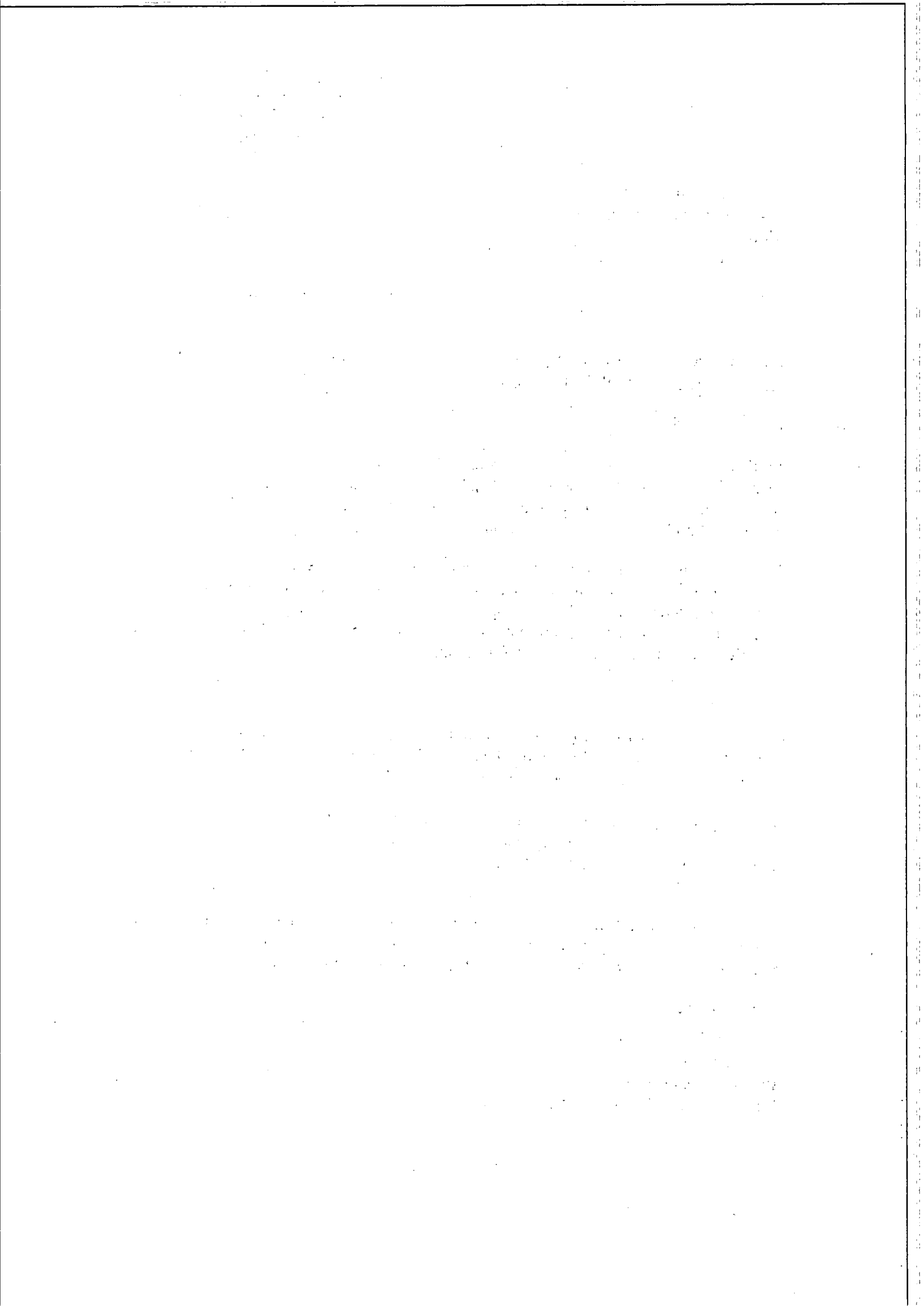

Appendix 1

Appropriate Assessment Screening Determination

In accordance with Regulation 42(1) of the European Communities (Birds and Natural Habitats) Regulations 2011 and 2013, the Agency has undertaken Appropriate Assessment screening to assess, in view of best scientific knowledge and the conservation objectives of the site, if the activity, individually or in combination with other plans or projects is likely to have a significant effect on a European Site(s). In this context, particular attention was paid to the European Site(s) listed below.

Consent Details:

Reg. No.	W0140-04
Applicant Name:	Nurendale Limited trading as Panda Waste Services Limited.
Type of Consent Sought:	Industrial Emissions Licence
Location of Installation:	Rathdrinagh, Beauparc, Navan, County Meath.
Licence Application Date:	Waste licence application: 24 th September 2009. Transition to an IE application: 23 rd October 2014
European Site(s) assessed:	River Boyne and River Blackwater SAC (Site code 002299). Boyne Coast and Estuary SAC (Site code: 001957) Boyne Estuary SPA (Site code: 004080)
Date of AA Screening Determination:	29 th October 2015

AA Screening Determination:

That the activity is not directly connected with or necessary to the management of the site as a European site and that it cannot be excluded, on the basis of objective information, that the activity, individually or in combination with other plans or projects will have a significant effect on a European site and accordingly determined that an Appropriate Assessment of the activity is required, and for this reason determined to require the applicant to submit a Natura Impact Statement.

The reasons for which the Agency determined that an Appropriate Assessment of the

activity is required are as follows:

- It is proposed to discharge storm water to the southern drain;
- A constructed wetland has been put in place to treat storm water prior to discharge; however, this has not yet been commissioned for use;
- The southern drain is linked to the Roughgrange River which in turn flows into the River Boyne. The River Boyne forms part of the River Boyne and River Blackwater SAC (Site code 002299).

Caroline Murphy

Date: 29th Oct. 2015

Caroline Murphy
Office of Climate, Licensing, Resources and Research



Environmental Protection Agency
An Ghníomhaireacht um Chaomhnú Comhshaoil

Ms Ann Harris
5 Mornington Manor Drive
Mornington
Co. Meath

Headquarters, PO Box 3000
Johnstown Castle Estate
County Wexford, Ireland

Ceanncheathrú, Bosca Poist 3000
Eastát Chaisleán Bhaile Sheáin
Contae Loch Garman, Éire

03/11/2015

Reg. No: W0140-04

T: +353 53 9160600

F: +353 53 9160699

E: info@epa.ie

W: www.epa.ie

LoCall: 1890 33 55 99

Review of an IE Licence by Nurendale Limited in respect of Nurendale Limited t/a Panda Waste Services, Rathdrinagh, Beauparc, Navan, County Meath.

Dear Ms Harris

Further to your submission of 18 February 2012, received on 21 February 2012, in relation to an application for an Industrial Emissions licence review in respect of an installation / a facility at Nurendale Limited, Nurendale Limited t/a Panda Waste Services, Rathdrinagh, Beauparc, Navan, County Meath (Reg. No. W0140-04).

I am to advise you in accordance with Regulation 42(8)(a) of the European Communities (Birds and Natural Habitats) Regulations 2011 and 2013 that the Agency has made a determination that an Appropriate Assessment is required as the project, individually or in combination with other plans or projects, is likely to have a significant effect on a European site(s). Notification of this determination is attached for your reference.

In carrying out an Appropriate Assessment the Agency shall take into account each of the matters specified in Regulation 42(12) of the European Communities (Birds and Habitats) Regulations 2011 and 2013 where applicable.

The application and associated correspondence, including acknowledgements, notifications and general correspondence are available to view on the Agency website at www.epa.ie. You are advised to refer to the website for information on the progress of the application.

Please direct any further correspondence in relation to this matter to Administration, Office of Climate, Licensing & Resource Use, Environmental Protection Agency, Headquarters, P.O. Box 3000, Johnstown Castle Estate, County Wexford.

Yours sincerely,



Noeleen Keavey
Programme Officer
Environmental Licensing Programme



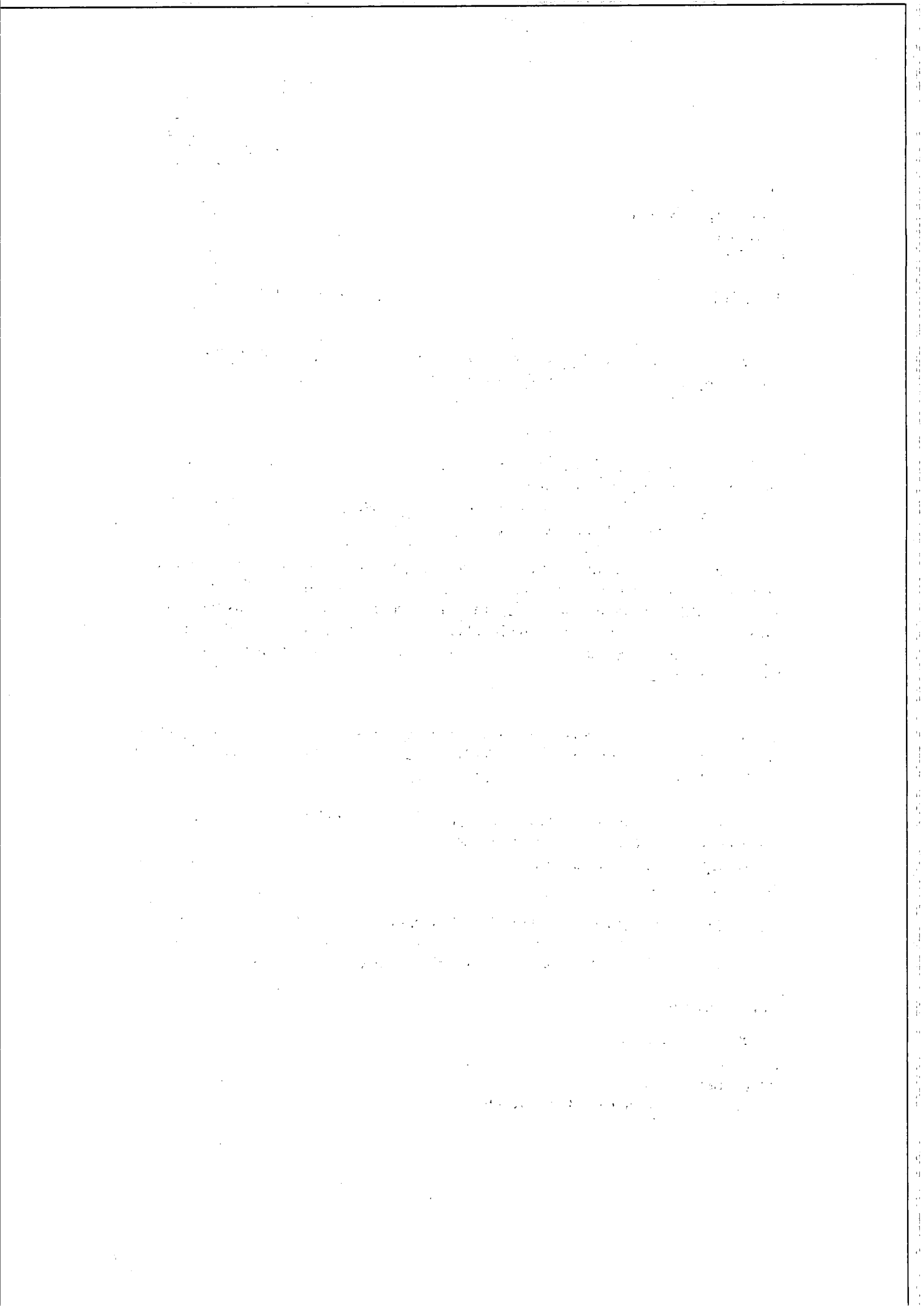

Appendix 1

Appropriate Assessment Screening Determination

In accordance with Regulation 42(1) of the European Communities (Birds and Natural Habitats) Regulations 2011 and 2013, the Agency has undertaken Appropriate Assessment screening to assess, in view of best scientific knowledge and the conservation objectives of the site, if the activity, individually or in combination with other plans or projects is likely to have a significant effect on a European Site(s). In this context, particular attention was paid to the European Site(s) listed below.

Consent Details:

Reg. No.	W0140-04
Applicant Name:	Nurendale Limited trading as Panda Waste Services Limited.
Type of Consent Sought:	Industrial Emissions Licence
Location of Installation:	Rathdrinagh, Beauparc, Navan, County Meath.
Licence Application Date:	Waste licence application: 24 th September 2009. Transition to an IE application: 23 rd October 2014
European Site(s) assessed:	River Boyne and River Blackwater SAC (Site code 002299).
	Boyne Coast and Estuary SAC (Site code: 001957)
	Boyne Estuary SPA (Site code: 004080)
Date of AA Screening Determination:	29 th October 2015

AA Screening Determination:

That the activity is not directly connected with or necessary to the management of the site as a European site and that it cannot be excluded, on the basis of objective information, that the activity, individually or in combination with other plans or projects will have a significant effect on a European site and accordingly determined that an Appropriate Assessment of the activity is required, and for this reason determined to require the applicant to submit a Natura Impact Statement.

The reasons for which the Agency determined that an Appropriate Assessment of the

activity is required are as follows:

- It is proposed to discharge storm water to the southern drain;
- A constructed wetland has been put in place to treat storm water prior to discharge; however, this has not yet been commissioned for use;
- The southern drain is linked to the Roughgrange River which in turn flows into the River Boyne. The River Boyne forms part of the River Boyne and River Blackwater SAC (Site code 002299).

Caroline Murphy

Date: 29th Oct. 2015

Caroline Murphy
Office of Climate, Licensing, Resources and Research

Ms Lorraine Mooney
Oulster Lane
Drogheda
Co. Louth

Headquarters, PO Box 3000
Johnstown Castle Estate
County Wexford, Ireland

Ceanncheathrú, Bosca Poist 3000
Éastát Chaisleán Bhaile Sheáin
Contae Loch Garman, Éire

03/11/2015

Reg. No: W0140-04 T: +353 53 9160600
F: +353 53 9160699
E: info@epa.ie
W: www.epa.ie

LoCall: 1890 33 55 99

Review of an IE Licence by Nurendale Limited in respect of Nurendale Limited t/a Panda Waste Services, Rathdrinagh, Beauparc, Navan, County Meath.

Dear Ms Mooney

Further to your submission of 18 February 2012, received on 21 February 2012, in relation to an application for an Industrial Emissions licence review in respect of an installation / a facility at Nurendale Limited, Nurendale Limited t/a Panda Waste Services, Rathdrinagh, Beauparc, Navan, County Meath (Reg. No. W0140-04).

I am to advise you in accordance with Regulation 42(8)(a) of the European Communities (Birds and Natural Habitats) Regulations 2011 and 2013 that the Agency has made a determination that an Appropriate Assessment is required as the project, individually or in combination with other plans or projects, is likely to have a significant effect on a European site(s). Notification of this determination is attached for your reference.

In carrying out an Appropriate Assessment the Agency shall take into account each of the matters specified in Regulation 42(12) of the European Communities (Birds and Habitats) Regulations 2011 and 2013 where applicable:

The application and associated correspondence, including acknowledgements, notifications and general correspondence are available to view on the Agency website at www.epa.ie. You are advised to refer to the website for information on the progress of the application.

Please direct any further correspondence in relation to this matter to Administration, Office of Climate, Licensing & Resource Use, Environmental Protection Agency, Headquarters, P.O. Box 3000, Johnstown Castle Estate, County Wexford.

Yours sincerely,



Noeleen Keavey
Programme Officer
Environmental Licensing Programme



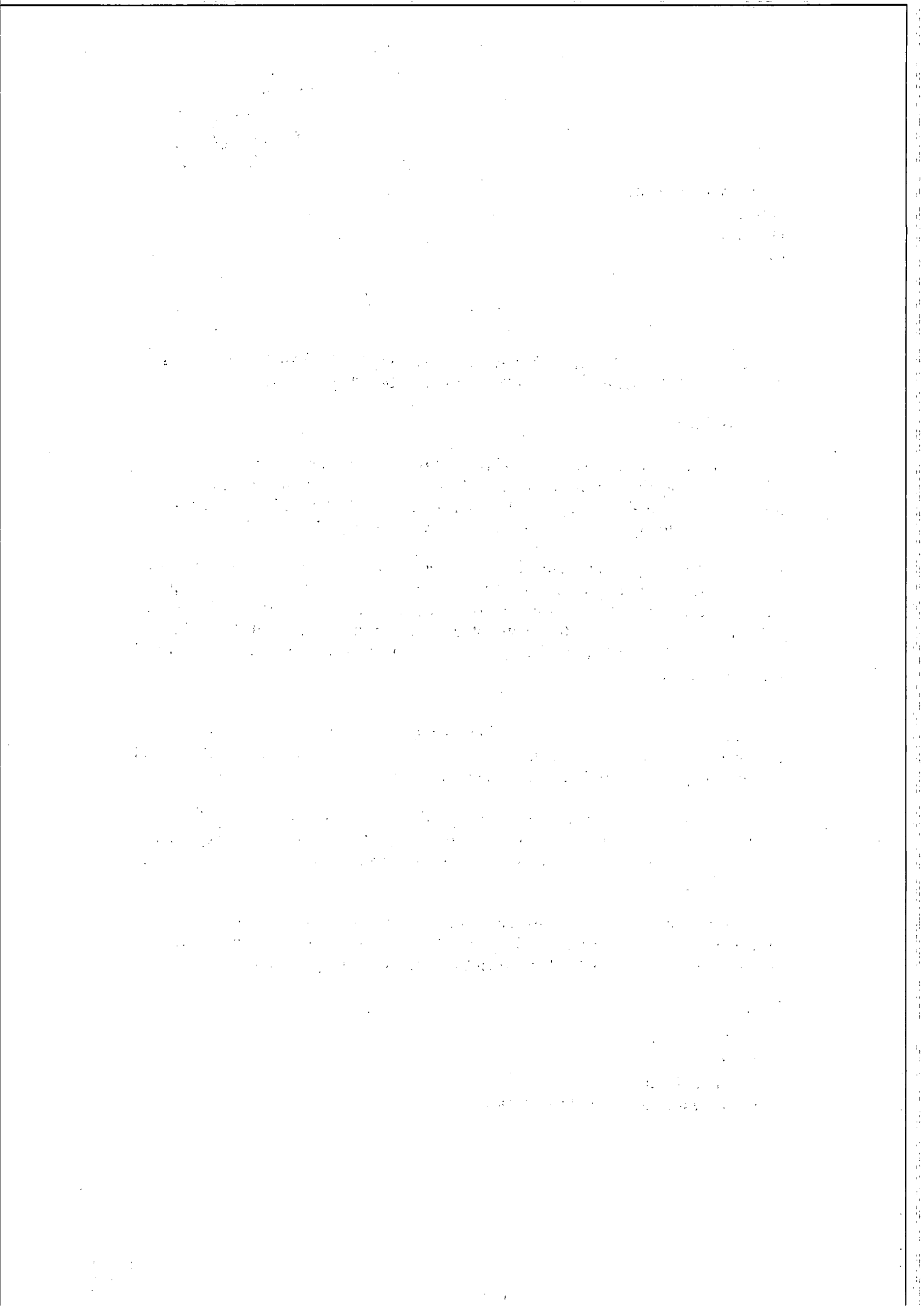

Appendix 1

Appropriate Assessment Screening Determination

In accordance with Regulation 42(1) of the European Communities (Birds and Natural Habitats) Regulations 2011 and 2013, the Agency has undertaken Appropriate Assessment screening to assess, in view of best scientific knowledge and the conservation objectives of the site, if the activity, individually or in combination with other plans or projects is likely to have a significant effect on a European Site(s). In this context, particular attention was paid to the European Site(s) listed below.

Consent Details:

Reg. No.	W0140-04
Applicant Name:	Nurendale Limited trading as Panda Waste Services Limited.
Type of Consent Sought:	Industrial Emissions Licence
Location of Installation:	Rathdrinagh, Beauparc, Navan, County Meath.
Licence Application Date:	Waste licence application: 24 th September 2009. Transition to an IE application: 23 rd October 2014
European Site(s) assessed:	River Boyne and River Blackwater SAC (Site code 002299).
	Boyne Coast and Estuary SAC (Site code: 001957)
	Boyne Estuary SPA (Site code: 004080)
Date of AA Screening Determination:	29 th October 2015

AA Screening Determination:

That the activity is not directly connected with or necessary to the management of the site as a European site and that it cannot be excluded, on the basis of objective information, that the activity, individually or in combination with other plans or projects will have a significant effect on a European site and accordingly determined that an Appropriate Assessment of the activity is required, and for this reason determined to require the applicant to submit a Natura Impact Statement.

The reasons for which the Agency determined that an Appropriate Assessment of the

activity is required are as follows:

- It is proposed to discharge storm water to the southern drain;
- A constructed wetland has been put in place to treat storm water prior to discharge; however, this has not yet been commissioned for use;
- The southern drain is linked to the Roughgrange River which in turn flows into the River Boyne. The River Boyne forms part of the River Boyne and River Blackwater SAC (Site code 002299).

Caroline Murphy

Date: 29th Oct. 2015

Caroline Murphy
Office of Climate, Licensing, Resources and Research.



Environmental Protection Agency
An Ghníomhaireacht um Chóimhínú Comhshaoil

Ms Rose Woods
15 Weirhope
Drogheda
Co. Louth

Headquarters, PO Box 3000
Johnstown Castle Estate
County Wexford, Ireland

Ceanncheathrú, Bosca Poist 3000
Eastát Chaisleán Bhaile Sheáin
Contae Loch Garman, Éire

03/11/2015

Reg. No: W0140-04

T: +353 53 9160600

F: +353 53 9160699

E: info@epa.ie

W: www.epa.ie

LoCall: 1890 33 55 99

Review of an IE Licence by Nurendale Limited in respect of Nurendale Limited t/a Panda Waste Services, Rathdrinagh, Beauparc, Navan, County Meath.

Dear Ms Woods

Further to your submission of 18 February 2012, received on 21 February 2012, in relation to an application for an Industrial Emissions licence review in respect of an installation / a facility at Nurendale Limited, Nurendale Limited t/a Panda Waste Services, Rathdrinagh, Beauparc, Navan, County Meath (Reg. No. W0140-04).

I am to advise you in accordance with Regulation 42(8)(a) of the European Communities (Birds and Natural Habitats) Regulations 2011 and 2013 that the Agency has made a determination that an Appropriate Assessment is required as the project, individually or in combination with other plans or projects, is likely to have a significant effect on a European site(s). Notification of this determination is attached for your reference.

In carrying out an Appropriate Assessment the Agency shall take into account each of the matters specified in Regulation 42(12) of the European Communities (Birds and Habitats) Regulations 2011 and 2013 where applicable.

The application and associated correspondence, including acknowledgements, notifications and general correspondence are available to view on the Agency website at www.epa.ie. You are advised to refer to the website for information on the progress of the application.

Please direct any further correspondence in relation to this matter to Administration, Office of Climate, Licensing & Resource Use, Environmental Protection Agency, Headquarters, P.O. Box 3000, Johnstown Castle Estate, County Wexford.

Yours sincerely,

Noeleen Keavey

Programme Officer

Environmental Licensing Programme



1. The first part of the document discusses the importance of maintaining accurate records of all transactions. It emphasizes that this is crucial for the company's financial health and for providing reliable information to stakeholders.

2. The second part of the document outlines the specific procedures for recording transactions. It details the steps from initial entry to final review, ensuring that all necessary information is captured and verified.

3. The third part of the document addresses the role of the accounting department in this process. It highlights the need for clear communication and collaboration between different departments to ensure the accuracy of the records.

4. The fourth part of the document discusses the importance of regular audits and reviews. It explains how these processes help to identify any discrepancies or errors in the records and ensure that the company's financial statements are accurate and reliable.

5. The fifth part of the document provides a summary of the key points discussed in the document. It reiterates the importance of accurate record-keeping and the role of the accounting department in this process.

6. The sixth part of the document discusses the importance of maintaining up-to-date records of all transactions. It emphasizes that this is crucial for the company's financial health and for providing reliable information to stakeholders.

7. The seventh part of the document outlines the specific procedures for recording transactions. It details the steps from initial entry to final review, ensuring that all necessary information is captured and verified.

8. The eighth part of the document addresses the role of the accounting department in this process. It highlights the need for clear communication and collaboration between different departments to ensure the accuracy of the records.

9. The ninth part of the document discusses the importance of regular audits and reviews. It explains how these processes help to identify any discrepancies or errors in the records and ensure that the company's financial statements are accurate and reliable.

10. The tenth part of the document provides a summary of the key points discussed in the document. It reiterates the importance of accurate record-keeping and the role of the accounting department in this process.

11. The eleventh part of the document discusses the importance of maintaining up-to-date records of all transactions. It emphasizes that this is crucial for the company's financial health and for providing reliable information to stakeholders.

12. The twelfth part of the document outlines the specific procedures for recording transactions. It details the steps from initial entry to final review, ensuring that all necessary information is captured and verified.

13. The thirteenth part of the document addresses the role of the accounting department in this process. It highlights the need for clear communication and collaboration between different departments to ensure the accuracy of the records.

Appendix 1

Appropriate Assessment Screening Determination

In accordance with Regulation 42(1) of the European Communities (Birds and Natural Habitats) Regulations 2011 and 2013, the Agency has undertaken Appropriate Assessment screening to assess, in view of best scientific knowledge and the conservation objectives of the site, if the activity, individually or in combination with other plans or projects is likely to have a significant effect on a European Site(s). In this context, particular attention was paid to the European Site(s) listed below.

Consent Details:

Reg. No.	W0140-04
Applicant Name:	Nurendale Limited trading as Panda Waste Services Limited.
Type of Consent Sought:	Industrial Emissions Licence
Location of Installation:	Rathdrinagh, Beuparc, Navan, County Meath.
Licence Application Date:	Waste licence application: 24 th September 2009. Transition to an IE application: 23 rd October 2014
European Site(s) assessed:	River Boyne and River Blackwater SAC (Site code 002299).
	Boyne Coast and Estuary SAC (Site code: 001957)
	Boyne Estuary SPA (Site code: 004080)
Date of AA Screening Determination:	29 th October 2015

AA Screening Determination:

That the activity is not directly connected with or necessary to the management of the site as a European site and that it cannot be excluded, on the basis of objective information, that the activity, individually or in combination with other plans or projects will have a significant effect on a European site and accordingly determined that an Appropriate Assessment of the activity is required, and for this reason determined to require the applicant to submit a Natura Impact Statement.

The reasons for which the Agency determined that an Appropriate Assessment of the

activity is required are as follows:

- It is proposed to discharge storm water to the southern drain;
- A constructed wetland has been put in place to treat storm water prior to discharge; however, this has not yet been commissioned for use;
- The southern drain is linked to the Roughgrange River which in turn flows into the River Boyne. The River Boyne forms part of the River Boyne and River Blackwater SAC (Site code 002299).

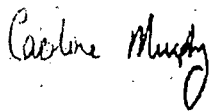

Caroline Murphy
Office of Climate, Licensing, Resources and Research

Date: 29th Oct. 2015

Ms Siobhan McElearney
Mornington
Co. Meath

03/11/2015

Reg. No: W0140-04

Headquarters, PO Box 3000
Johnstown Castle Estate
County Wexford, Ireland

Ceanncheathrú, Bosca Poist 3000
Eastát Chaisleán Bhaile Sheáin
Contae Loch Garman, Éire

T: +353 53 9160600
F: +353 53 9160699
E: info@epa.ie

W: www.epa.ie
LoCall: 1890 33 55 99

Review of an IE Licence by Nurendale Limited in respect of Nurendale Limited t/a Panda Waste Services, Rathdrinagh, Beauparc, Navan, County Meath.

Dear Ms McElearney

Further to your submission of 18 February 2012, received on 21 February 2012, in relation to an application for an Industrial Emissions licence review in respect of an installation / a facility at Nurendale Limited, Nurendale Limited t/a Panda Waste Services, Rathdrinagh, Beauparc, Navan, County Meath (Reg. No. W0140-04).

I am to advise you in accordance with Regulation 42(8)(a) of the European Communities (Birds and Natural Habitats) Regulations 2011 and 2013 that the Agency has made a determination that an Appropriate Assessment is required as the project, individually or in combination with other plans or projects, is likely to have a significant effect on a European site(s). Notification of this determination is attached for your reference.

In carrying out an Appropriate Assessment the Agency shall take into account each of the matters specified in Regulation 42(12) of the European Communities (Birds and Habitats) Regulations 2011 and 2013 where applicable.

The application and associated correspondence, including acknowledgements, notifications and general correspondence are available to view on the Agency website at www.epa.ie. You are advised to refer to the website for information on the progress of the application.

Please direct any further correspondence in relation to this matter to Administration, Office of Climate, Licensing & Resource Use, Environmental Protection Agency, Headquarters, P.O. Box 3000, Johnstown Castle Estate, County Wexford.

Yours sincerely,



Noeleen Keavey
Programme Officer
Environmental Licensing Programme



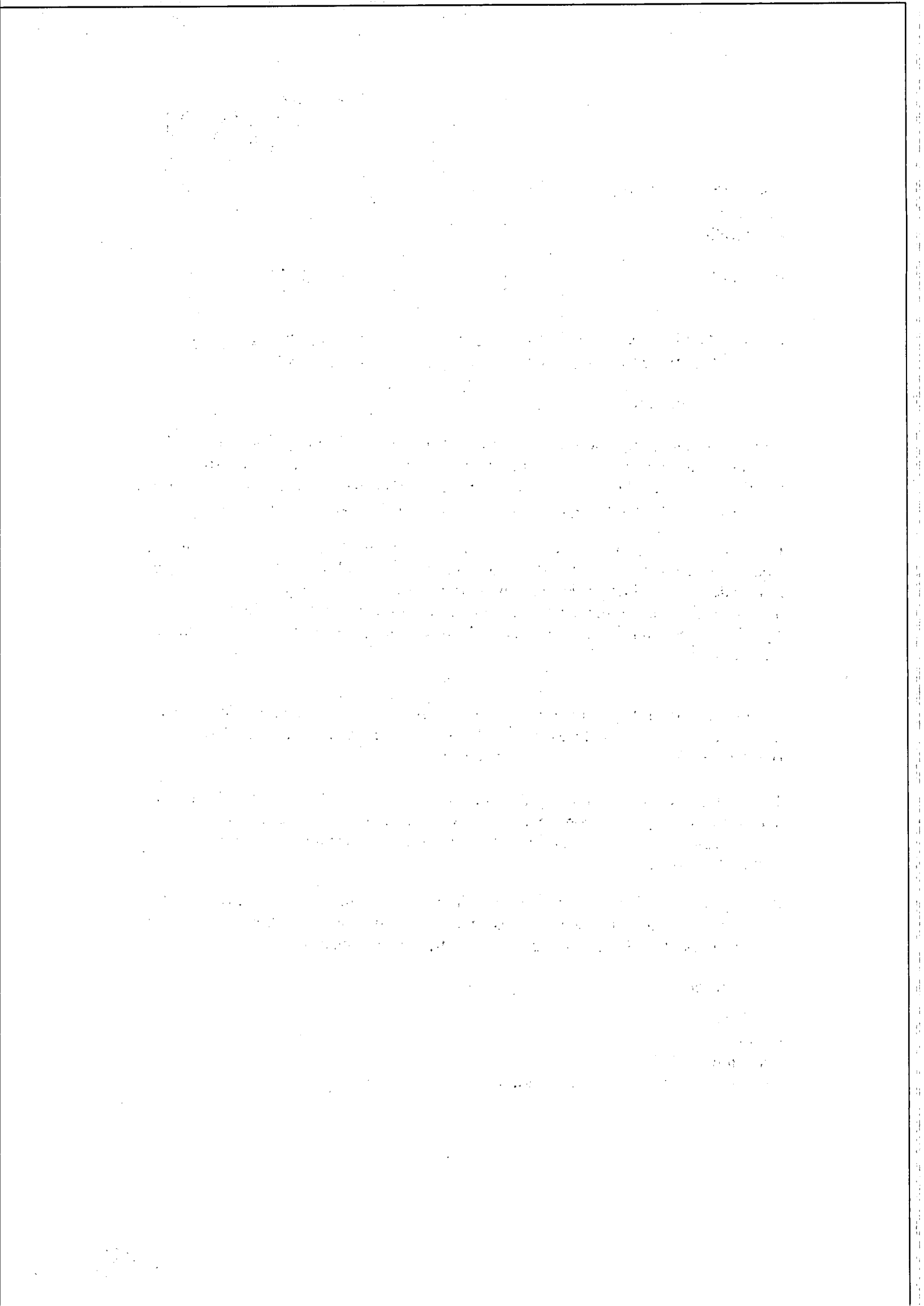

Appendix 1

Appropriate Assessment Screening Determination

In accordance with Regulation 42(1) of the European Communities (Birds and Natural Habitats) Regulations 2011 and 2013, the Agency has undertaken Appropriate Assessment screening to assess, in view of best scientific knowledge and the conservation objectives of the site, if the activity, individually or in combination with other plans or projects is likely to have a significant effect on a European Site(s). In this context, particular attention was paid to the European Site(s) listed below.

Consent Details:

Reg. No.	W0140-04
Applicant Name:	Nurendale Limited trading as Panda Waste Services Limited.
Type of Consent Sought:	Industrial Emissions Licence
Location of Installation:	Rathdrinagh, Beauparc, Navan, County Meath.
Licence Application Date:	Waste licence application: 24 th September 2009. Transition to an IE application: 23 rd October 2014
European Site(s) assessed:	River Boyne and River Blackwater SAC (Site code 002299).
	Boyne Coast and Estuary SAC (Site code: 001957)
	Boyne Estuary SPA (Site code: 004080)
Date of AA Screening Determination:	29 th October 2015

AA Screening Determination:

That the activity is not directly connected with or necessary to the management of the site as a European site and that it cannot be excluded, on the basis of objective information, that the activity, individually or in combination with other plans or projects will have a significant effect on a European site and accordingly determined that an Appropriate Assessment of the activity is required, and for this reason determined to require the applicant to submit a Natura Impact Statement.

The reasons for which the Agency determined that an Appropriate Assessment of the

activity is required are as follows:

- It is proposed to discharge storm water to the southern drain;
- A constructed wetland has been put in place to treat storm water prior to discharge; however, this has not yet been commissioned for use;
- The southern drain is linked to the Roughgrange River which in turn flows into the River Boyne. The River Boyne forms part of the River Boyne and River Blackwater SAC (Site code 002299).

Caroline Murphy

Date: 29th Oct. 2015

Caroline Murphy
Office of Climate, Licensing, Resources and Research



Environmental Protection Agency
An Ghníomhaireacht um Chaomhnú Comhshaoil

Mr Noelle Ward
Drogheda

03/11/2015

Reg. No: W0140-04

Headquarters, PO Box 3000
Johnstown Castle Estate
County Wexford, Ireland

Ceanncheathrú, Bosca Poist 3000
Eastát Chaisleán Bhaile Sheáin
Contae Loch Garman, Éire

T: +353 53 9160600

F: +353 53 9160699

W: www.epa.ie

LoCall: 1890 33 55 99

Review of an IE Licence by Nurendale Limited in respect of Nurendale Limited t/a Panda Waste Services, Rathdrinagh, Beauparc, Navan, County Meath.

Dear Mr Ward

Further to your submission of 18 February 2012, received on 21 February 2012, in relation to an application for an Industrial Emissions licence review in respect of an installation / a facility at Nurendale Limited, Nurendale Limited t/a Panda Waste Services, Rathdrinagh, Beauparc, Navan, County Meath (Reg. No. W0140-04).

I am to advise you in accordance with Regulation 42(8)(a) of the European Communities (Birds and Natural Habitats) Regulations 2011 and 2013 that the Agency has made a determination that an Appropriate Assessment is required as the project, individually or in combination with other plans or projects, is likely to have a significant effect on a European site(s). Notification of this determination is attached for your reference.

In carrying out an Appropriate Assessment the Agency shall take into account each of the matters specified in Regulation 42(12) of the European Communities (Birds and Habitats) Regulations 2011 and 2013 where applicable.

The application and associated correspondence, including acknowledgements, notifications and general correspondence are available to view on the Agency website at www.epa.ie. You are advised to refer to the website for information on the progress of the application.

Please direct any further correspondence in relation to this matter to Administration, Office of Climate, Licensing & Resource Use, Environmental Protection Agency, Headquarters, P.O. Box 3000, Johnstown Castle Estate, County Wexford.

Yours sincerely,

Noeleen Keavey

Programme Officer

Environmental Licensing Programme



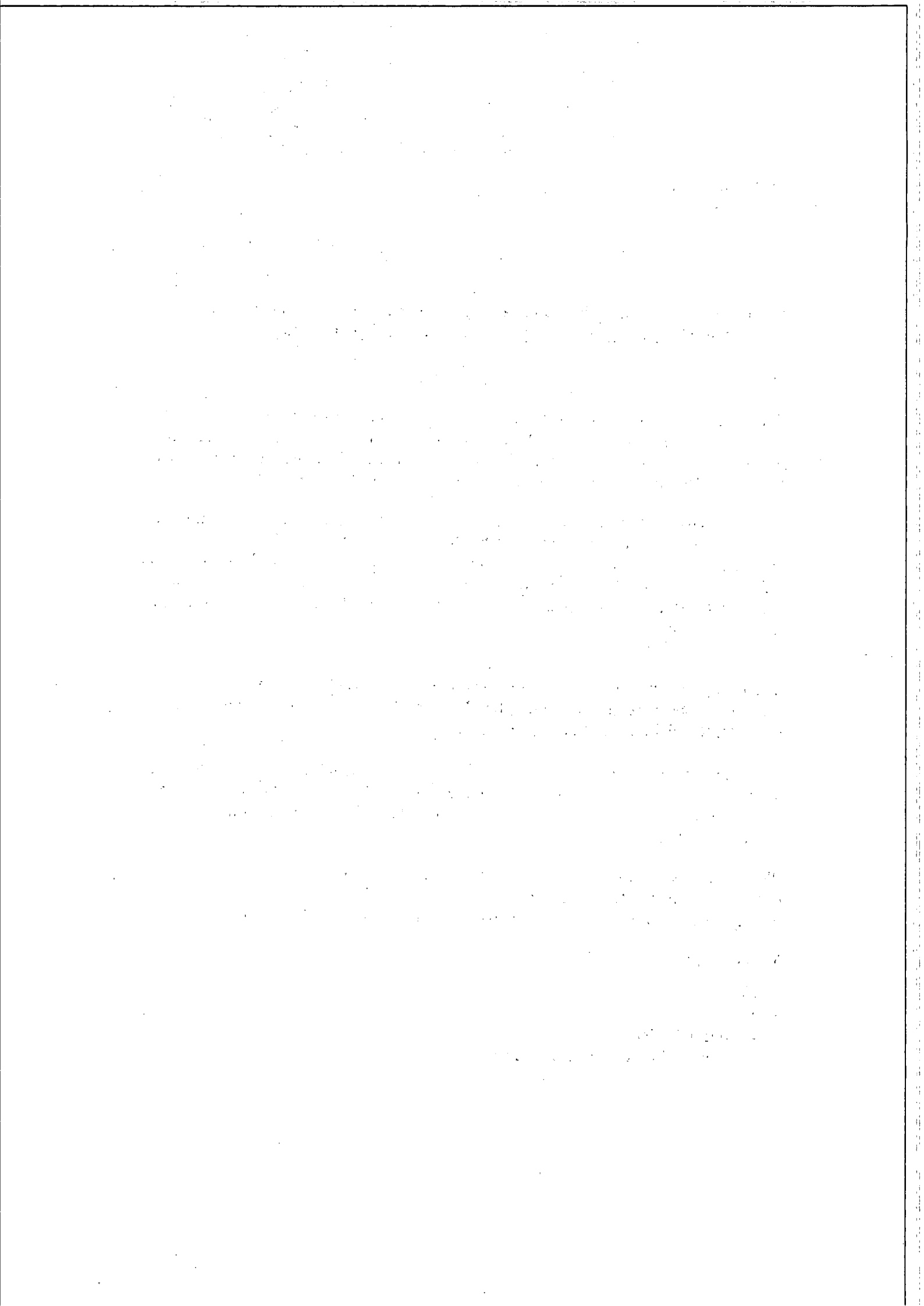

Appendix 1

Appropriate Assessment Screening Determination

In accordance with Regulation 42(1) of the European Communities (Birds and Natural Habitats) Regulations 2011 and 2013, the Agency has undertaken Appropriate Assessment screening to assess, in view of best scientific knowledge and the conservation objectives of the site, if the activity, individually or in combination with other plans or projects is likely to have a significant effect on a European Site(s). In this context, particular attention was paid to the European Site(s) listed below.

Consent Details:

Reg. No.	W0140-04
Applicant Name:	Nurendale Limited trading as Panda Waste Services Limited.
Type of Consent Sought:	Industrial Emissions Licence
Location of Installation:	Rathdrinagh, Beauparc, Navan, County Meath.
Licence Application Date:	Waste licence application: 24 th September 2009. Transition to an IE application: 23 rd October 2014
European Site(s) assessed:	River Boyne and River Blackwater SAC (Site code 002299). Boyne Coast and Estuary SAC (Site code: 001957) Boyne Estuary SPA (Site code: 004080)
Date of AA Screening Determination:	29 th October 2015

AA Screening Determination:

That the activity is not directly connected with or necessary to the management of the site as a European site and that it cannot be excluded, on the basis of objective information, that the activity, individually or in combination with other plans or projects will have a significant effect on a European site and accordingly determined that an Appropriate Assessment of the activity is required, and for this reason determined to require the applicant to submit a Natura Impact Statement.

The reasons for which the Agency determined that an Appropriate Assessment of the

activity is required are as follows:

- It is proposed to discharge storm water to the southern drain;
- A constructed wetland has been put in place to treat storm water prior to discharge; however, this has not yet been commissioned for use;
- The southern drain is linked to the Roughrange River which in turn flows into the River Boyne. The River Boyne forms part of the River Boyne and River Blackwater SAC (Site code 002299).

Caroline Murphy

Date: 29th Oct. 2015

Caroline Murphy
Office of Climate, Licensing, Resources and Research



Environmental Protection Agency
An Uthmhaireacht um Chaomhú Comhshaoil

Mr Niall Scannell
64 Bryanstown Manor

03/11/2015

Reg. No: W0140-04

Headquarters, PO Box 3000
Johnstown Castle Estate
County Wexford, Ireland

Ceanncheathrú, Bosca Poist 3000
Eastát Chaisleán Bhaile Sheáin
Contae Loch Garman, Éire

T: +353 53 9160600

F: +353 53 9160699

W: www.epa.ie

LoCall: 1890 33 55 99

Review of an IE Licence by Nurendale Limited in respect of Nurendale Limited t/a Panda Waste Services, Rathdrinagh, Beauparc, Navan, County Meath.

Dear Mr Scannell

Further to your submission of 18 February 2012, received on 21 February 2012, in relation to an application for an Industrial Emissions licence review in respect of an installation / a facility at Nurendale Limited, Nurendale Limited t/a Panda Waste Services, Rathdrinagh, Beauparc, Navan, County Meath (Reg. No. W0140-04).

I am to advise you in accordance with Regulation 42(8)(a) of the European Communities (Birds and Natural Habitats) Regulations 2011 and 2013 that the Agency has made a determination that an Appropriate Assessment is required as the project, individually or in combination with other plans or projects, is likely to have a significant effect on a European site(s). Notification of this determination is attached for your reference.

In carrying out an Appropriate Assessment the Agency shall take into account each of the matters specified in Regulation 42(12) of the European Communities (Birds and Habitats) Regulations 2011 and 2013 where applicable.

The application and associated correspondence, including acknowledgements, notifications and general correspondence are available to view on the Agency website at www.epa.ie. You are advised to refer to the website for information on the progress of the application.

Please direct any further correspondence in relation to this matter to Administration, Office of Climate, Licensing & Resource Use, Environmental Protection Agency, Headquarters, P.O. Box 3000, Johnstown Castle Estate, County Wexford.

Yours sincerely,

Noeleen Keavey
Programme Officer
Environmental Licensing Programme



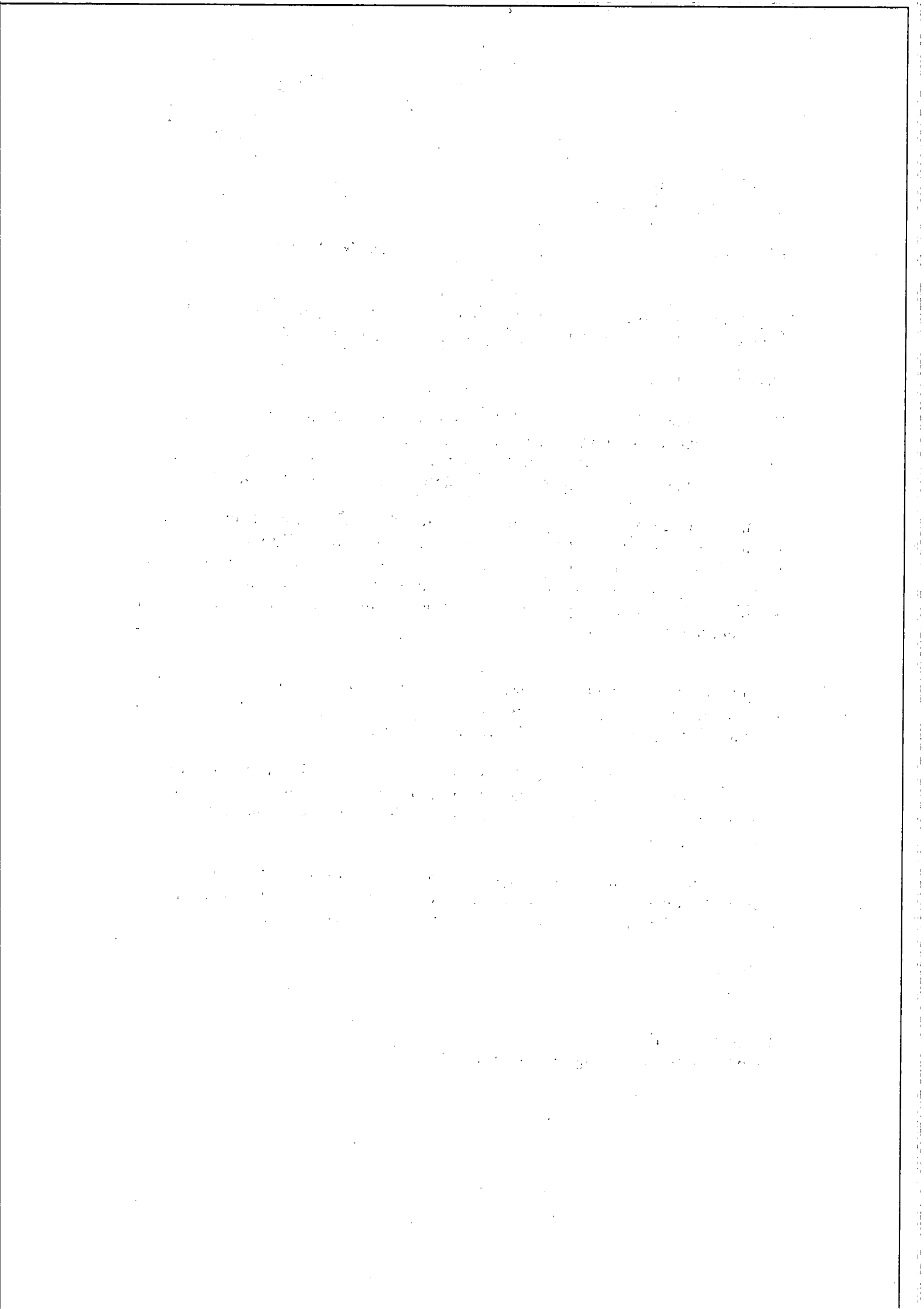

Appendix 1

Appropriate Assessment Screening Determination

In accordance with Regulation 42(1) of the European Communities (Birds and Natural Habitats) Regulations 2011 and 2013, the Agency has undertaken Appropriate Assessment screening to assess, in view of best scientific knowledge and the conservation objectives of the site, if the activity, individually or in combination with other plans or projects is likely to have a significant effect on a European Site(s). In this context, particular attention was paid to the European Site(s) listed below.

Consent Details:

Reg. No.	W0140-04
Applicant Name:	Nurendale Limited trading as Panda Waste Services Limited.
Type of Consent Sought:	Industrial Emissions Licence.
Location of Installation:	Rathdrinagh, Beauparc, Navan, County Meath.
Licence Application Date:	Waste licence application: 24 th September 2009. Transition to an IE application: 23 rd October 2014
European Site(s) assessed:	River Boyne and River Blackwater SAC (Site code 002299). Boyne Coast and Estuary SAC (Site code: 001957) Boyne Estuary SPA (Site code: 004080)
Date of AA Screening Determination:	29 th October 2015

AA Screening Determination:

That the activity is not directly connected with or necessary to the management of the site as a European site and that it cannot be excluded, on the basis of objective information, that the activity, individually or in combination with other plans or projects will have a significant effect on a European site and accordingly determined that an Appropriate Assessment of the activity is required, and for this reason determined to require the applicant to submit a Natura Impact Statement.

The reasons for which the Agency determined that an Appropriate Assessment of the

activity is required are as follows:

- It is proposed to discharge storm water to the southern drain;
- A constructed wetland has been put in place to treat storm water prior to discharge; however, this has not yet been commissioned for use;
- The southern drain is linked to the Roughrange River which in turn flows into the River Boyne. The River Boyne forms part of the River Boyne and River Blackwater SAC (Site code 002299).

Caroline Murphy

Date: 29th Oct. 2015

Caroline Murphy
Office of Climate, Licensing, Resources and Research

Ms Martina Mohad
100 Lagavooren Manor
Beamore
Drogheda

Headquarters, PO Box 3000
Johnstown Castle Estate
County Wexford, Ireland

Ceanncheathrú, Bosca Poist 3000
Eastát Chaisleán Bhaile Sheáin
Contae Loch Garman, Éire

03/11/2015

Reg. No: W0140-04 T: +353 53 9160600
F: +353 53 9160699
E: info@epa.ie
W: www.epa.ie

LoCall: 1890 33 55 99

Review of an IE Licence by Nurendale Limited in respect of Nurendale Limited t/a Panda Waste Services, Rathdrinagh, Beauparc, Navan, County Meath.

Dear Ms Mohad

Further to your submission of 18 February 2012, received on 21 February 2012, in relation to an application for an Industrial Emissions licence review in respect of an installation / a facility at Nurendale Limited, Nurendale Limited t/a Panda Waste Services, Rathdrinagh, Beauparc, Navan, County Meath (Reg. No. W0140-04).

I am to advise you in accordance with Regulation 42(8)(a) of the European Communities (Birds and Natural Habitats) Regulations 2011 and 2013 that the Agency has made a determination that an Appropriate Assessment is required as the project, individually or in combination with other plans or projects, is likely to have a significant effect on a European site(s). Notification of this determination is attached for your reference.

In carrying out an Appropriate Assessment the Agency shall take into account each of the matters specified in Regulation 42(12) of the European Communities (Birds and Habitats) Regulations 2011 and 2013 where applicable.

The application and associated correspondence, including acknowledgements, notifications and general correspondence are available to view on the Agency website at www.epa.ie. You are advised to refer to the website for information on the progress of the application.

Please direct any further correspondence in relation to this matter to Administration, Office of Climate, Licensing & Resource Use, Environmental Protection Agency, Headquarters, P.O. Box 3000, Johnstown Castle Estate, County Wexford.

Yours sincerely,



Noeleen Keavey
Programme Officer
Environmental Licensing Programme

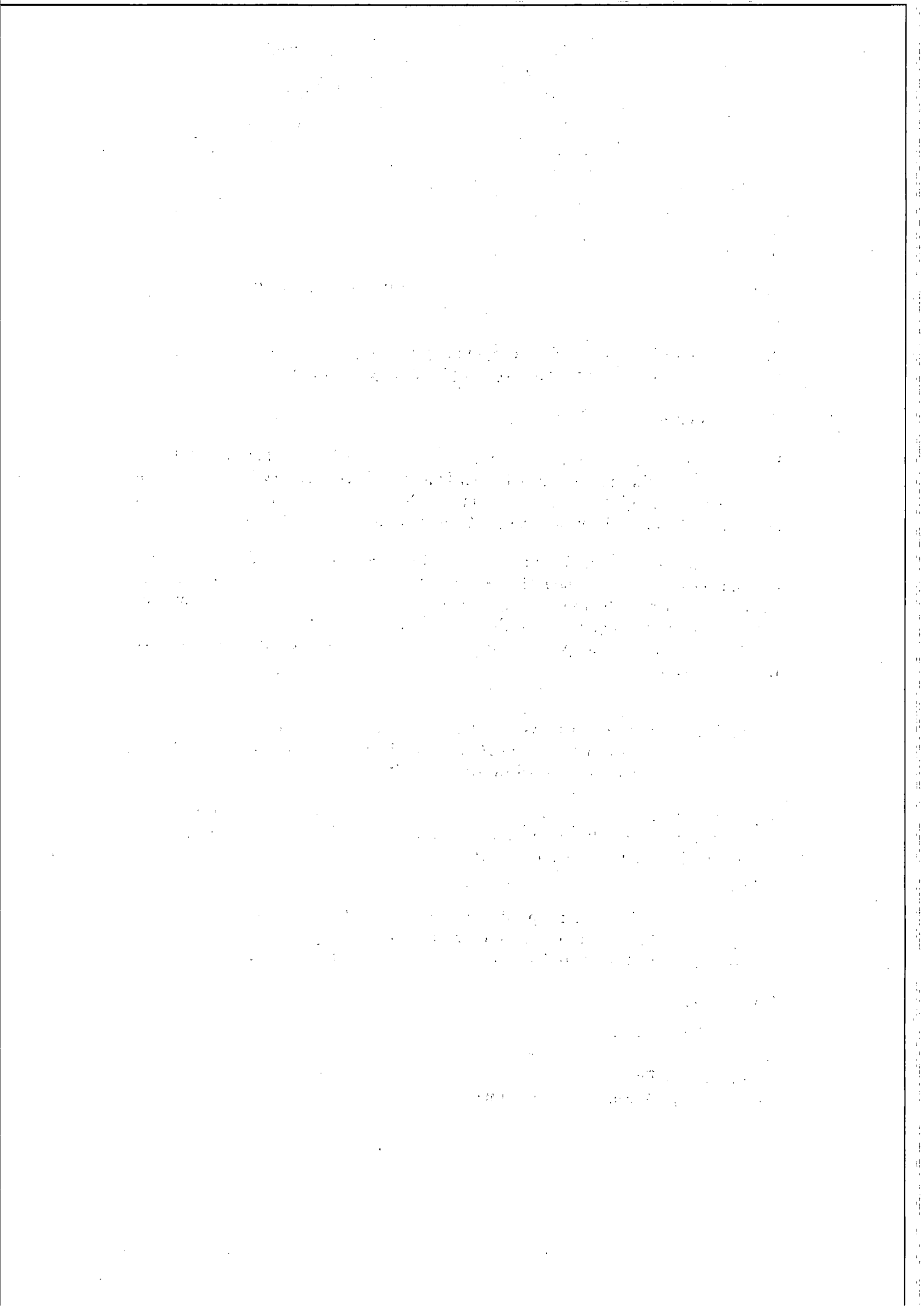

Appendix 1

Appropriate Assessment Screening Determination

In accordance with Regulation 42(1) of the European Communities (Birds and Natural Habitats) Regulations 2011 and 2013, the Agency has undertaken Appropriate Assessment screening to assess, in view of best scientific knowledge and the conservation objectives of the site, if the activity, individually or in combination with other plans or projects is likely to have a significant effect on a European Site(s). In this context, particular attention was paid to the European Site(s) listed below.

Consent Details:

Reg. No.	W0140-04
Applicant Name:	Nurendale Limited trading as Panda Waste Services Limited.
Type of Consent Sought:	Industrial Emissions Licence
Location of Installation:	Rathdrinagh, Beauparc, Navan, County Meath.
Licence Application Date:	Waste licence application: 24 th September 2009. Transition to an IE application: 23 rd October 2014
European Site(s) assessed:	River Boyne and River Blackwater SAC (Site code 002299). Boyne Coast and Estuary SAC (Site code: 001957) Boyne Estuary SPA (Site code: 004080)
Date of AA Screening Determination:	29 th October 2015

AA Screening Determination:

That the activity is not directly connected with or necessary to the management of the site as a European site and that it cannot be excluded, on the basis of objective information, that the activity, individually or in combination with other plans or projects will have a significant effect on a European site and accordingly determined that an Appropriate Assessment of the activity is required, and for this reason determined to require the applicant to submit a Natura Impact Statement.

The reasons for which the Agency determined that an Appropriate Assessment of the

activity is required are as follows:

- It is proposed to discharge storm water to the southern drain;
- A constructed wetland has been put in place to treat storm water prior to discharge; however, this has not yet been commissioned for use;
- The southern drain is linked to the Roughgrange River which in turn flows into the River Boyne. The River Boyne forms part of the River Boyne and River Blackwater SAC (Site code 002299).

Caroline Murphy

Caroline Murphy
Office of Climate, Licensing, Resources and Research

Date: 29th Oct. 2015

Ms Mary Healy
Galrootown

03/11/2015

Reg. No: W0140-04
Headquarters, PO Box 3000
Johnstown Castle Estate
County Wexford, Ireland
Ceanncheathrú, Bosca Poist 3000
Eastát Chaisleán Bhaile Sheáin
Contae Loch Garman, Éire
T: +353 53 9160600
F: +353 53 9160699
W: www.epa.ie
LoCall: 1890 33 55 99

Review of an IE Licence by Nurendale Limited in respect of Nurendale Limited t/a Panda Waste Services, Rathdrinagh, Beuparc, Navan, County Meath.

Dear Ms Healy

Further to your submission of 18 February 2012, received on 21 February 2012, in relation to an application for an Industrial Emissions licence review in respect of an installation / a facility at Nurendale Limited, Nurendale Limited t/a Panda Waste Services, Rathdrinagh, Beuparc, Navan, County Meath (Reg. No. W0140-04).

I am to advise you in accordance with Regulation 42(8)(a) of the European Communities (Birds and Natural Habitats) Regulations 2011 and 2013 that the Agency has made a determination that an Appropriate Assessment is required as the project, individually or in combination with other plans or projects, is likely to have a significant effect on a European site(s). Notification of this determination is attached for your reference.

In carrying out an Appropriate Assessment the Agency shall take into account each of the matters specified in Regulation 42(12) of the European Communities (Birds and Habitats) Regulations 2011 and 2013 where applicable.

The application and associated correspondence, including acknowledgements, notifications and general correspondence are available to view on the Agency website at www.epa.ie. You are advised to refer to the website for information on the progress of the application.

Please direct any further correspondence in relation to this matter to Administration, Office of Climate, Licensing & Resource Use, Environmental Protection Agency, Headquarters, P.O. Box 3000, Johnstown Castle Estate, County Wexford.

Yours sincerely,



Noeleen Keavey
Programme Officer
Environmental Licensing Programme

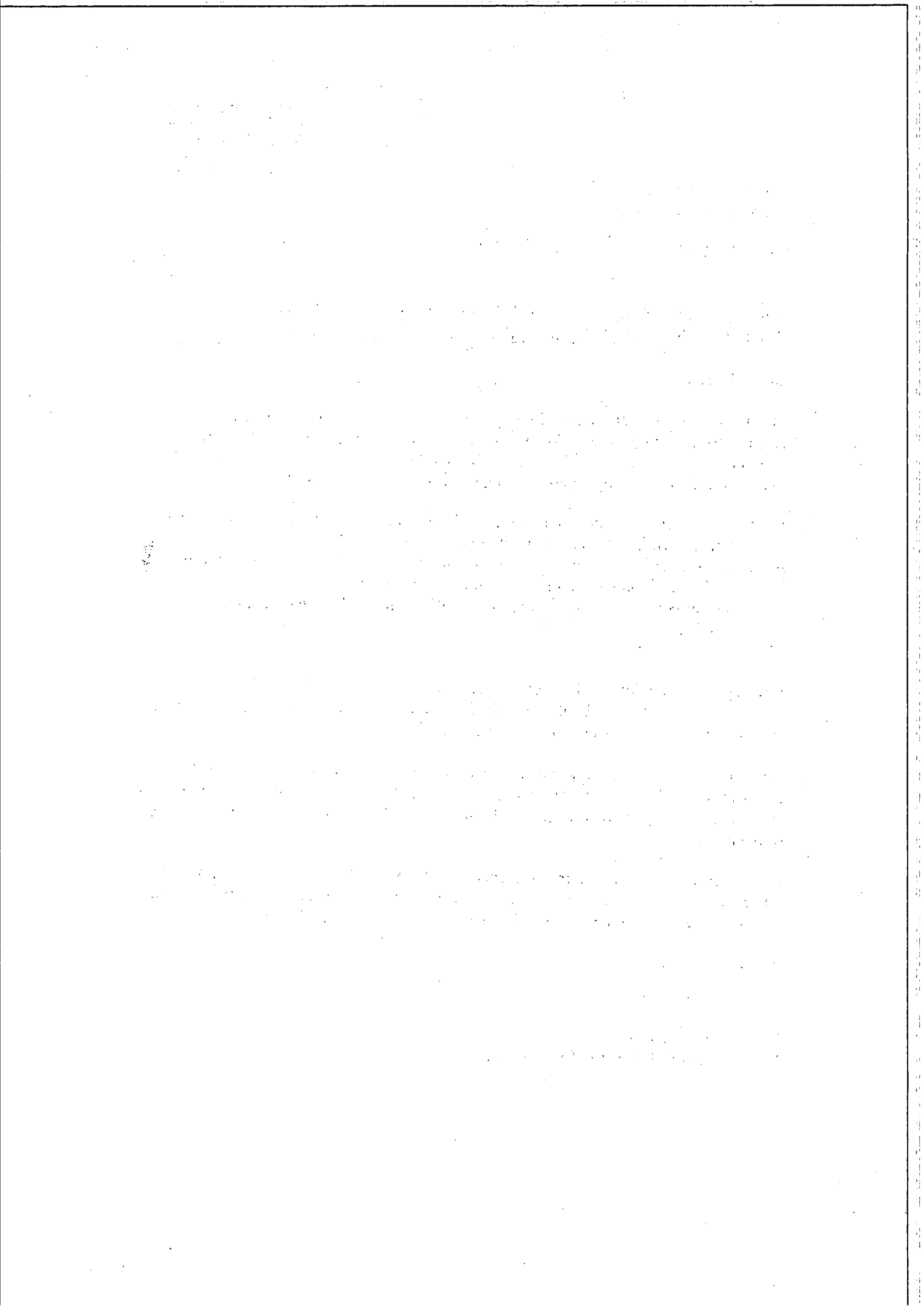

Appendix 1

Appropriate Assessment Screening Determination

In accordance with Regulation 42(1) of the European Communities (Birds and Natural Habitats) Regulations 2011 and 2013, the Agency has undertaken Appropriate Assessment screening to assess, in view of best scientific knowledge and the conservation objectives of the site, if the activity, individually or in combination with other plans or projects is likely to have a significant effect on a European Site(s). In this context, particular attention was paid to the European Site(s) listed below.

Consent Details:

Reg. No.	W0140-04
Applicant Name:	Nurendale Limited trading as Panda Waste Services Limited.
Type of Consent Sought:	Industrial Emissions Licence
Location of Installation:	Rathdrinagh, Beauparc, Navan, County Meath.
Licence Application Date:	Waste licence application: 24 th September 2009. Transition to an IE application: 23 rd October 2014
European Site(s) assessed:	River Boyne and River Blackwater SAC (Site code 002299). Boyne Coast and Estuary SAC (Site code: 001957) Boyne Estuary SPA (Site code: 004080)
Date of AA Screening Determination:	29 th October 2015

AA Screening Determination:

That the activity is not directly connected with or necessary to the management of the site as a European site and that it cannot be excluded, on the basis of objective information, that the activity, individually or in combination with other plans or projects will have a significant effect on a European site and accordingly determined that an Appropriate Assessment of the activity is required, and for this reason determined to require the applicant to submit a Natura Impact Statement.

The reasons for which the Agency determined that an Appropriate Assessment of the

activity is required are as follows:

- It is proposed to discharge storm water to the southern drain;
- A constructed wetland has been put in place to treat storm water prior to discharge; however, this has not yet been commissioned for use;
- The southern drain is linked to the Roughgrange River which in turn flows into the River Boyne. The River Boyne forms part of the River Boyne and River Blackwater SAC (Site code 002299).

Caroline Murphy

Date: 29th Oct. 2015

Caroline Murphy
Office of Climate, Licensing, Resources and Research

Ms Louis Taaffe
Millhouse
Rossan
Slane
Co. Meath

Headquarters, PO Box 3000
Johnstown Castle Estate
County Wexford, Ireland

Ceanncheathrú, Bosca Poist 3000
Eastát Chaisleán Bhaile Sheáin
Contae Loch Garman, Éire

T: +353 53 9160600
F: +353 53 9160699
E: info@epa.ie
W: www.epa.ie

LoCall: 1890 33 55 99

03/11/2015

Reg. No: W0140-04

Review of an IE Licence by Nurendale Limited in respect of Nurendale Limited t/a Panda Waste Services, Rathdrinagh, Beauparc, Navan, County Meath.

Dear Ms Taaffe

Further to your submission of 18 February 2012, received on 21 February 2012, in relation to an application for an Industrial Emissions licence review in respect of an installation / a facility at Nurendale Limited, Nurendale Limited t/a Panda Waste Services, Rathdrinagh, Beauparc, Navan, County Meath (Reg. No. W0140-04).

I am to advise you in accordance with Regulation 42(8)(a) of the European Communities (Birds and Natural Habitats) Regulations 2011 and 2013 that the Agency has made a determination that an Appropriate Assessment is required as the project, individually or in combination with other plans or projects, is likely to have a significant effect on a European site(s). Notification of this determination is attached for your reference.

In carrying out an Appropriate Assessment the Agency shall take into account each of the matters specified in Regulation 42(12) of the European Communities (Birds and Habitats) Regulations 2011 and 2013 where applicable.

The application and associated correspondence, including acknowledgements, notifications and general correspondence are available to view on the Agency website at www.epa.ie. You are advised to refer to the website for information on the progress of the application.

Please direct any further correspondence in relation to this matter to Administration, Office of Climate, Licensing & Resource Use, Environmental Protection Agency, Headquarters, P.O. Box 3000, Johnstown Castle Estate, County Wexford.

Yours sincerely,



Noeleen Keavey
Programme Officer
Environmental Licensing Programme

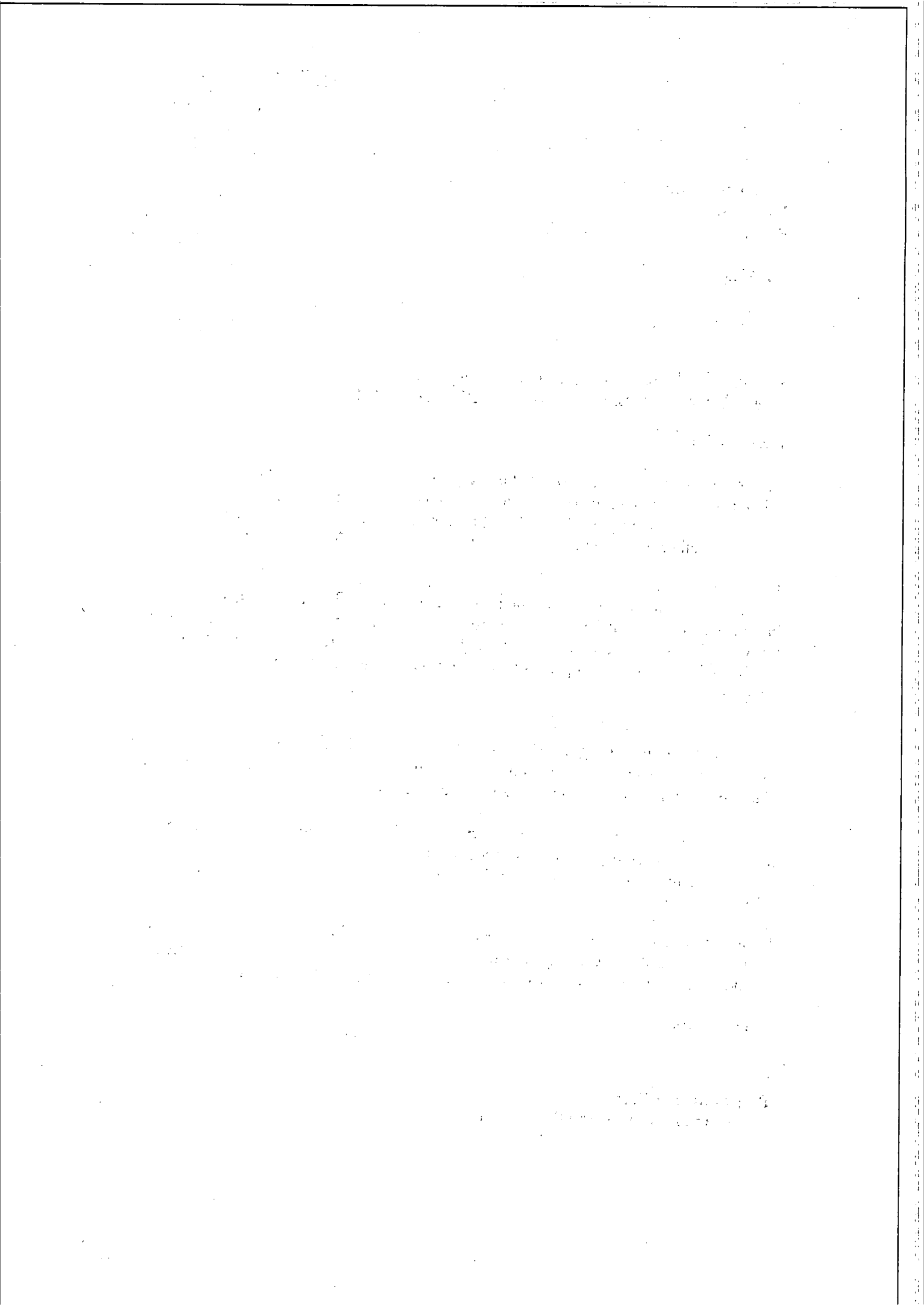

Appendix 1

Appropriate Assessment Screening Determination

In accordance with Regulation 42(1) of the European Communities, (Birds and Natural Habitats) Regulations 2011 and 2013, the Agency has undertaken Appropriate Assessment screening to assess, in view of best scientific knowledge and the conservation objectives of the site, if the activity, individually or in combination with other plans or projects, is likely to have a significant effect on a European Site(s). In this context, particular attention was paid to the European Site(s) listed below.

Consent Details:

Reg. No.	W0140-04
Applicant Name:	Nurendale Limited trading as Panda Waste Services Limited.
Type of Consent Sought:	Industrial Emissions Licence
Location of Installation:	Rathdrinagh, Beauparc, Navan, County Meath.
Licence Application Date:	Waste licence application: 24 th September 2009. Transition to an IE application: 23 rd October 2014
European Site(s) assessed:	River Boyne and River Blackwater SAC (Site code 002299).
	Boyne Coast and Estuary SAC (Site code: 001957)
	Boyne Estuary SPA (Site code: 004080)
Date of AA Screening Determination:	29 th October 2015

AA Screening Determination:

That the activity is not directly connected with or necessary to the management of the site as a European site and that it cannot be excluded, on the basis of objective information, that the activity, individually or in combination with other plans or projects will have a significant effect on a European site and accordingly determined that an Appropriate Assessment of the activity is required, and for this reason determined to require the applicant to submit a Natura Impact Statement.

The reasons for which the Agency determined that an Appropriate Assessment of the

activity is required are as follows:

- It is proposed to discharge storm water to the southern drain;
- A constructed wetland has been put in place to treat storm water prior to discharge; however, this has not yet been commissioned for use;
- The southern drain is linked to the Roughgrange River which in turn flows into the River Boyne. The River Boyne forms part of the River Boyne and River Blackwater SAC (Site code 002299).

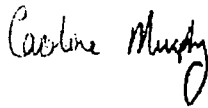

Caroline Murphy
Office of Climate, Licensing, Resources and Research

Date: 29th Oct. 2015



Environmental Protection Agency
An Ghníomhaireacht um Chaomhú Comhshaoil

Ms Wendy Mulligan
74 Mornionton Court
Co. Meath

Headquarters, PO Box 3000
Johnstown Castle Estate
County Wexford, Ireland

Ceanncheathrú, Bosca Poist 3000
Eastát Chaisleán Bhaile Sheáin
Contae Loch Garman, Éire

03/11/2015

Reg. No: W0140-04

T: +353 53 9160600
F: +353 53 9160699
E: info@epa.ie

Review of an IE Licence by Nurendale Limited in respect of Nurendale Limited t/a Panda Waste Services, Rathdrinagh, Beaparc, Navan, County Meath.

W: www.epa.ie
LoCall: 1890 33 55 99

Dear Ms Mulligan

Further to your submission of 17 February 2012, received on 21 February 2012, in relation to an application for an Industrial Emissions licence review in respect of an installation / a facility at Nurendale Limited, Nurendale Limited t/a Panda Waste Services, Rathdrinagh, Beaparc, Navan, County Meath (Reg. No. W0140-04).

I am to advise you in accordance with Regulation 42(8)(a) of the European Communities (Birds and Natural Habitats) Regulations 2011 and 2013 that the Agency has made a determination that an Appropriate Assessment is required as the project, individually or in combination with other plans or projects, is likely to have a significant effect on a European site(s). Notification of this determination is attached for your reference.

In carrying out an Appropriate Assessment the Agency shall take into account each of the matters specified in Regulation 42(12) of the European Communities (Birds and Habitats) Regulations 2011 and 2013 where applicable.

The application and associated correspondence, including acknowledgements, notifications and general correspondence are available to view on the Agency website at www.epa.ie. You are advised to refer to the website for information on the progress of the application.

Please direct any further correspondence in relation to this matter to Administration, Office of Climate, Licensing & Resource Use, Environmental Protection Agency, Headquarters, P.O. Box 3000, Johnstown Castle Estate, County Wexford.

Yours sincerely,



Noeleen Keavey
Programme Officer
Environmental Licensing Programme



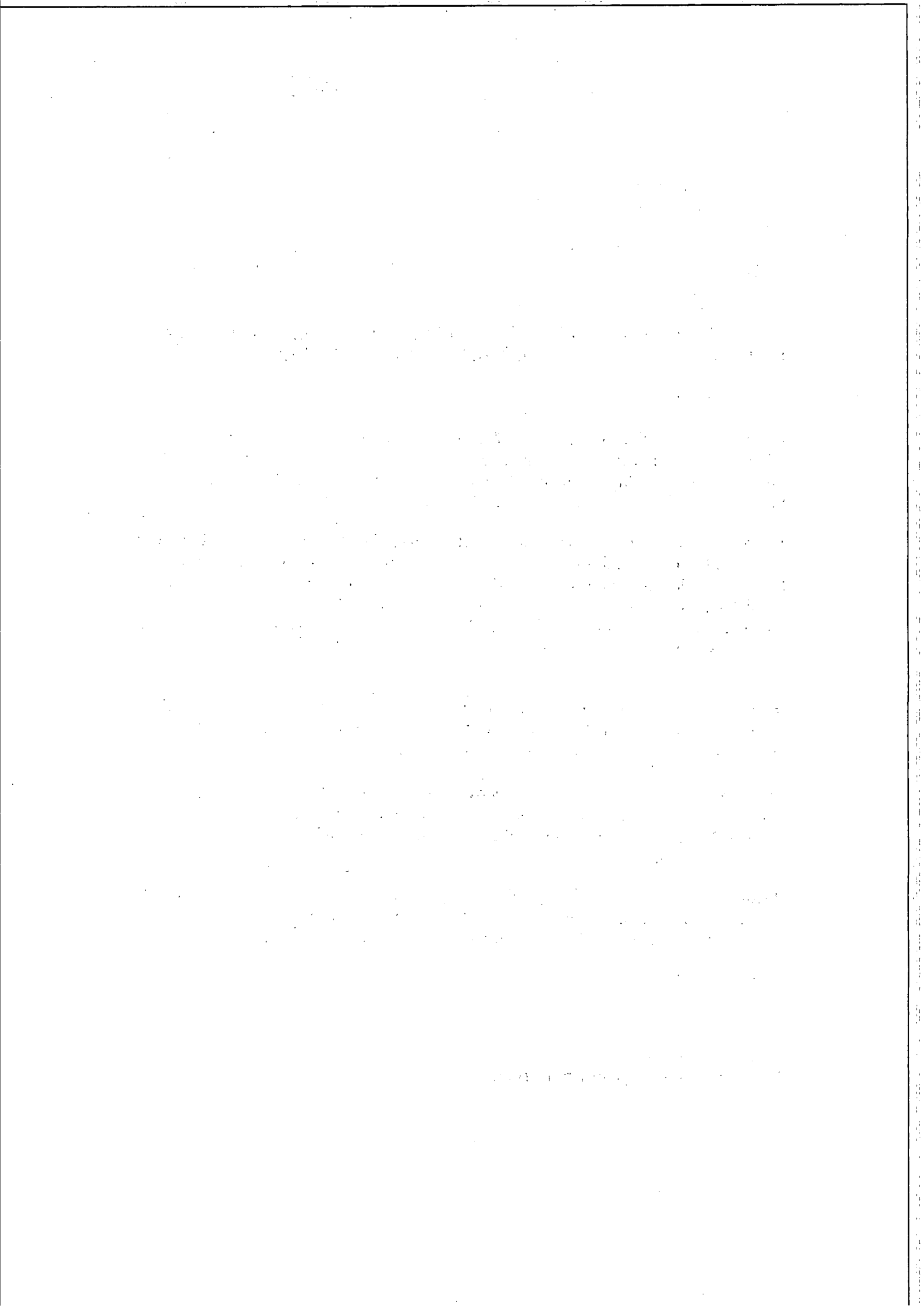

Appendix 1

Appropriate Assessment Screening Determination

In accordance with Regulation 42(1) of the European Communities (Birds and Natural Habitats) Regulations 2011 and 2013, the Agency has undertaken Appropriate Assessment screening to assess, in view of best scientific knowledge and the conservation objectives of the site, if the activity, individually or in combination with other plans or projects is likely to have a significant effect on a European Site(s). In this context, particular attention was paid to the European Site(s) listed below.

Consent Details:

Reg. No.	W0140-04
Applicant Name:	Nurendale Limited trading as Panda Waste Services Limited.
Type of Consent Sought:	Industrial Emissions Licence
Location of Installation:	Rathdrinagh, Beauparc, Navan, County Meath.
Licence Application Date:	Waste licence application: 24 th September 2009. Transition to an IE application: 23 rd October 2014
European Site(s) assessed:	River Boyne and River Blackwater SAC (Site code 002299). Boyne Coast and Estuary SAC (Site code: 001957) Boyne Estuary SPA (Site code: 004080)
Date of AA Screening Determination:	29 th October 2015

AA Screening Determination:

That the activity is not directly connected with or necessary to the management of the site as a European site and that it cannot be excluded, on the basis of objective information, that the activity, individually or in combination with other plans or projects will have a significant effect on a European site and accordingly determined that an Appropriate Assessment of the activity is required, and for this reason determined to require the applicant to submit a Natura Impact Statement.

The reasons for which the Agency determined that an Appropriate Assessment of the

activity is required are as follows:

- It is proposed to discharge storm water to the southern drain;
- A constructed wetland has been put in place to treat storm water prior to discharge; however, this has not yet been commissioned for use;
- The southern drain is linked to the Roughgrange River which in turn flows into the River Boyne. The River Boyne forms part of the River Boyne and River Blackwater SAC (Site code 002299).

Caroline Murphy

Date: 29th Oct. 2015

Caroline Murphy
Office of Climate, Licensing, Resources and Research

Ms Maura Tercell
51 Mornington Court
Drogheda
Co. Louth

03/11/2015

Reg. No: W0140-04

Headquarters, PO Box 3000
Johnstown Castle Estate
County Wexford, Ireland
Ceanncheathrú, Bosca Poist 3000
Easát Chaisleán Bhaile Sheáin
Contae Loch Garman, Éire

T: +353 53 9160600
F: +353 53 9160699
E: info@epa.ie
W: www.epa.ie

LoCall: 1890 33 55 99

Review of an IE Licence by Nurendale Limited in respect of Nurendale Limited t/a Panda Waste Services, Rathdrinagh, Beauparc, Navan, County Meath.

Dear Ms Tercell

Further to your submission of 17 February 2012, received on 21 February 2012, in relation to an application for an Industrial Emissions licence review in respect of an installation / a facility at Nurendale Limited, Nurendale Limited t/a Panda Waste Services, Rathdrinagh, Beauparc, Navan, County Meath (Reg. No. W0140-04).

I am to advise you in accordance with Regulation 42(8)(a) of the European Communities (Birds and Natural Habitats) Regulations 2011 and 2013 that the Agency has made a determination that an Appropriate Assessment is required as the project, individually or in combination with other plans or projects, is likely to have a significant effect on a European site(s). Notification of this determination is attached for your reference.

In carrying out an Appropriate Assessment the Agency shall take into account each of the matters specified in Regulation 42(12) of the European Communities (Birds and Habitats) Regulations 2011 and 2013 where applicable.

The application and associated correspondence, including acknowledgements, notifications and general correspondence are available to view on the Agency website at www.epa.ie. You are advised to refer to the website for information on the progress of the application.

Please direct any further correspondence in relation to this matter to Administration, Office of Climate, Licensing & Resource Use, Environmental Protection Agency, Headquarters, P.O. Box 3000, Johnstown Castle Estate, County Wexford.

Yours sincerely,



Noeleen Keavey
Programme Officer
Environmental Licensing Programme

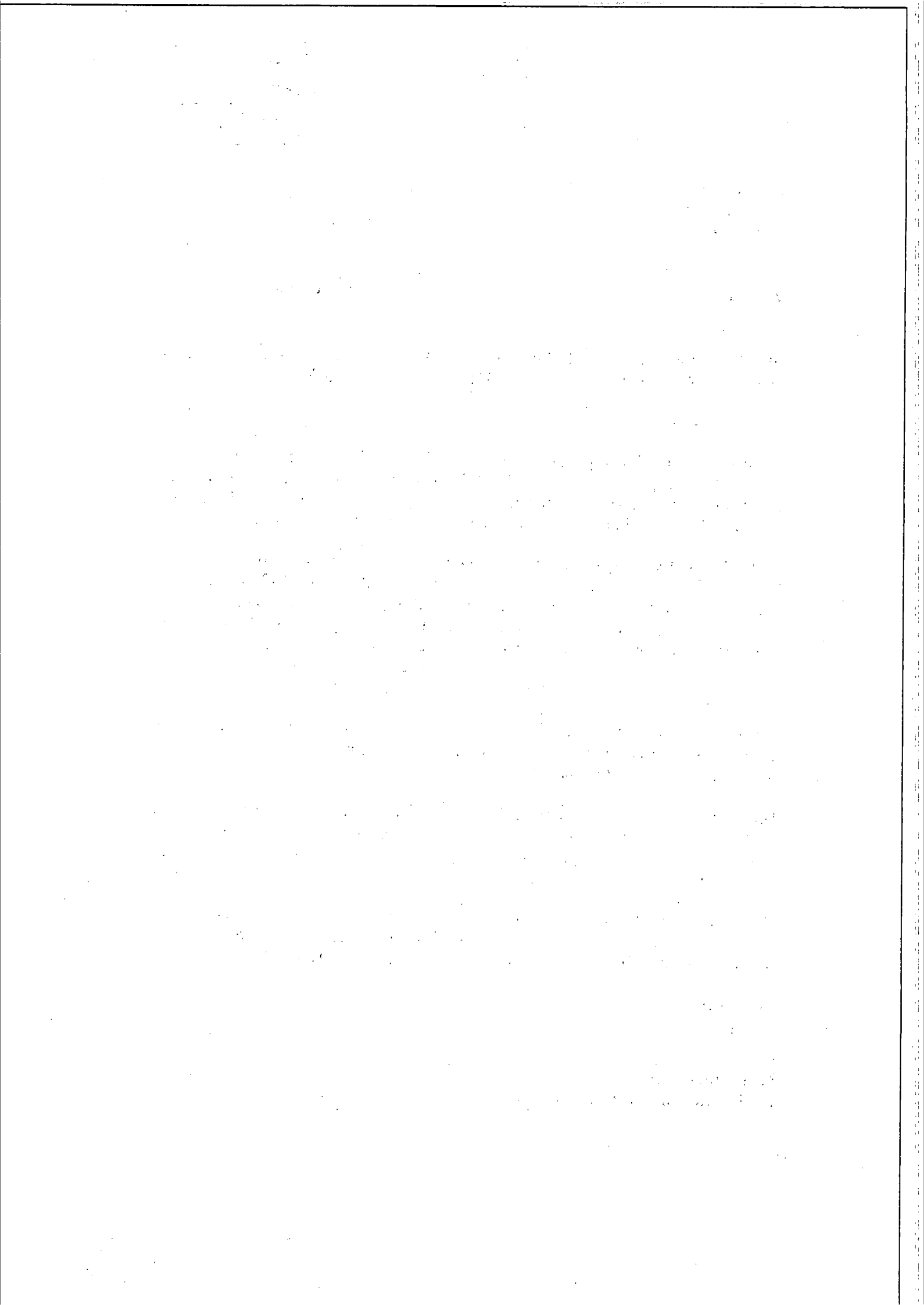

Appendix 1

Appropriate Assessment Screening Determination

In accordance with Regulation 42(1) of the European Communities (Birds and Natural Habitats) Regulations 2011 and 2013, the Agency has undertaken Appropriate Assessment screening to assess, in view of best scientific knowledge and the conservation objectives of the site, if the activity, individually or in combination with other plans or projects is likely to have a significant effect on a European Site(s). In this context, particular attention was paid to the European Site(s) listed below.

Consent Details:

Reg. No.	W0140-04
Applicant Name:	Nurendale Limited trading as Panda Waste Services Limited.
Type of Consent Sought:	Industrial Emissions Licence
Location of Installation:	Rathdrinagh, Beauparc, Navan, County Meath.
Licence Application Date:	Waste licence application: 24 th September 2009. Transition to an IE application: 23 rd October 2014
European Site(s) assessed:	River Boyne and River Blackwater SAC (Site code 002299). Boyne Coast and Estuary SAC (Site code: 001957) Boyne Estuary SPA (Site code: 004080)
Date of AA Screening Determination:	29 th October 2015

AA Screening Determination:

That the activity is not directly connected with or necessary to the management of the site as a European site and that it cannot be excluded, on the basis of objective information, that the activity, individually or in combination with other plans or projects will have a significant effect on a European site and accordingly determined that an Appropriate Assessment of the activity is required, and for this reason determined to require the applicant to submit a Natura Impact Statement.

The reasons for which the Agency determined that an Appropriate Assessment of the

activity is required are as follows:

- It is proposed to discharge storm water to the southern drain;
- A constructed wetland has been put in place to treat storm water prior to discharge; however, this has not yet been commissioned for use;
- The southern drain is linked to the Roughgrange River which in turn flows into the River Boyne. The River Boyne forms part of the River Boyne and River Blackwater SAC (Site code 002299).

Caroline Murphy

Date: 29th Oct. 2015

Caroline Murphy
Office of Climate, Licensing, Resources and Research



Environmental Protection Agency
An Ghníomhaireacht um Chaomhnú Comhshaoil

Ms Margaret Gorman
Donore Road
Drogheda
Co. Louth

Headquarters, PO Box 3000
Johnstown Castle Estate
County Wexford, Ireland

Ceanncheathrú, Bosca Poist 3000
Eastát Chaisleán Bhaile Sheáin
Contae Loch Garman, Éire

03/11/2015

Reg. No: W0140-04

T: +353 53 9160600

F: +353 53 9160699

E: info@epa.ie

W: www.epa.ie

LoCall: 1890 33 55 99

Review of an IE Licence by Nurendale Limited in respect of Nurendale Limited t/a Panda Waste Services, Rathdrinagh, Beauparc, Navan, County Meath.

Dear Ms Gorman

Further to your submission of 17 February 2012, received on 21 February 2012, in relation to an application for an Industrial Emissions licence review in respect of an installation / a facility at Nurendale Limited, Nurendale Limited t/a Panda Waste Services, Rathdrinagh, Beauparc, Navan, County Meath (Reg. No. W0140-04).

I am to advise you in accordance with Regulation 42(8)(a) of the European Communities (Birds and Natural Habitats) Regulations 2011 and 2013 that the Agency has made a determination that an Appropriate Assessment is required as the project, individually or in combination with other plans or projects, is likely to have a significant effect on a European site(s). Notification of this determination is attached for your reference.

In carrying out an Appropriate Assessment the Agency shall take into account each of the matters specified in Regulation 42(12) of the European Communities (Birds and Habitats) Regulations 2011 and 2013 where applicable.

The application and associated correspondence, including acknowledgements, notifications and general correspondence are available to view on the Agency website at www.epa.ie. You are advised to refer to the website for information on the progress of the application.

Please direct any further correspondence in relation to this matter to Administration, Office of Climate, Licensing & Resource Use, Environmental Protection Agency, Headquarters, P.O. Box 3000, Johnstown Castle Estate, County Wexford.

Yours sincerely,



Noeleen Keavey

Programme Officer

Environmental Licensing Programme



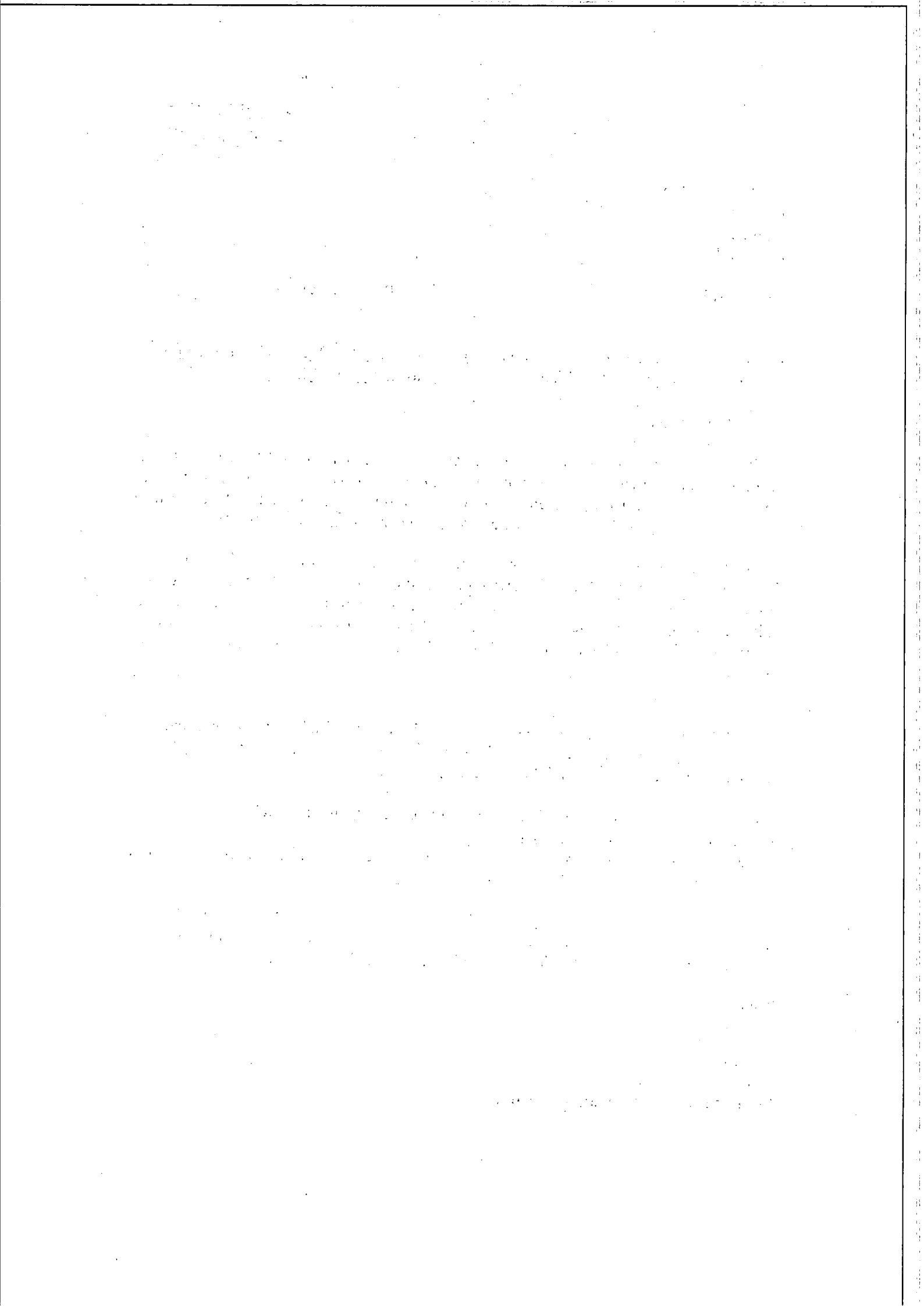

Appendix 1

Appropriate Assessment Screening Determination

In accordance with Regulation 42(1) of the European Communities (Birds and Natural Habitats) Regulations 2011 and 2013, the Agency has undertaken Appropriate Assessment screening to assess, in view of best scientific knowledge and the conservation objectives of the site, if the activity, individually or in combination with other plans or projects is likely to have a significant effect on a European Site(s). In this context, particular attention was paid to the European Site(s) listed below.

Consent Details:

Reg. No.	W0140-04
Applicant Name:	Nurendale Limited trading as Panda Waste Services Limited.
Type of Consent Sought:	Industrial Emissions Licence
Location of Installation:	Rathdrinagh, Beauparc, Navan, County Meath.
Licence Application Date:	Waste licence application: 24 th September 2009. Transition to an IE application: 23 rd October 2014
European Site(s) assessed:	River Boyne and River Blackwater SAC (Site code 002299). Boyne Coast and Estuary SAC (Site code: 001957) Boyne Estuary SPA (Site code: 004080)
Date of AA Screening Determination:	29 th October 2015

AA Screening Determination:

That the activity is not directly connected with or necessary to the management of the site as a European site and that it cannot be excluded, on the basis of objective information, that the activity, individually or in combination with other plans or projects will have a significant effect on a European site and accordingly determined that an Appropriate Assessment of the activity is required, and for this reason determined to require the applicant to submit a Natura Impact Statement.

The reasons for which the Agency determined that an Appropriate Assessment of the

activity is required are as follows:

- It is proposed to discharge storm water to the southern drain;
- A constructed wetland has been put in place to treat storm water prior to discharge; however, this has not yet been commissioned for use;
- The southern drain is linked to the Roughgrange River which in turn flows into the River Boyne. The River Boyne forms part of the River Boyne and River Blackwater SAC (Site code 002299).

Caroline Murphy

Date: 29th Oct. 2015

Caroline Murphy
Office of Climate, Licensing, Resources and Research



Environmental Protection Agency
An Ghníomhaireacht um Chaomhú Comhshaoil

Galiva Rodriguez
Termon Abbey
Drogheda
Co. Meath

Headquarters, PO Box 3000
Johnstown Castle Estate
County Wexford, Ireland

Ceanncheathrú, Bosca Poist 3000
Eastát Cháisleán Bhaile Sheáin
Contae Loch Garman, Éire

03/11/2015

Reg. No: W0140-04

T: +353 53 9160600
F: +353 53 9160699
E: info@epa.ie
W: www.epa.ie

LoCall: 1890 33 55 99

Review of an IE Licence by Nurendale Limited in respect of Nurendale Limited t/a Panda Waste Services, Rathdrinagh, Beauparc, Navan, County Meath.

Dear Rodriguez

Further to your submission of 18 February 2012, received on 21 February 2012, in relation to an application for an Industrial Emissions licence review in respect of an installation / a facility at Nurendale Limited, Nurendale Limited t/a Panda Waste Services, Rathdrinagh, Beauparc, Navan, County Meath (Reg. No. W0140-04).

I am to advise you in accordance with Regulation 42(8)(a) of the European Communities (Birds and Natural Habitats) Regulations 2011 and 2013 that the Agency has made a determination that an Appropriate Assessment is required as the project, individually or in combination with other plans or projects, is likely to have a significant effect on a European site(s). Notification of this determination is attached for your reference.

In carrying out an Appropriate Assessment the Agency shall take into account each of the matters specified in Regulation 42(12) of the European Communities (Birds and Habitats) Regulations 2011 and 2013 where applicable.

The application and associated correspondence, including acknowledgements, notifications and general correspondence are available to view on the Agency website at www.epa.ie. You are advised to refer to the website for information on the progress of the application.

Please direct any further correspondence in relation to this matter to Administration, Office of Climate, Licensing & Resource Use, Environmental Protection Agency, Headquarters, P.O. Box 3000, Johnstown Castle Estate, County Wexford.

Yours sincerely,



Noeleen Keavey
Programme Officer
Environmental Licensing Programme



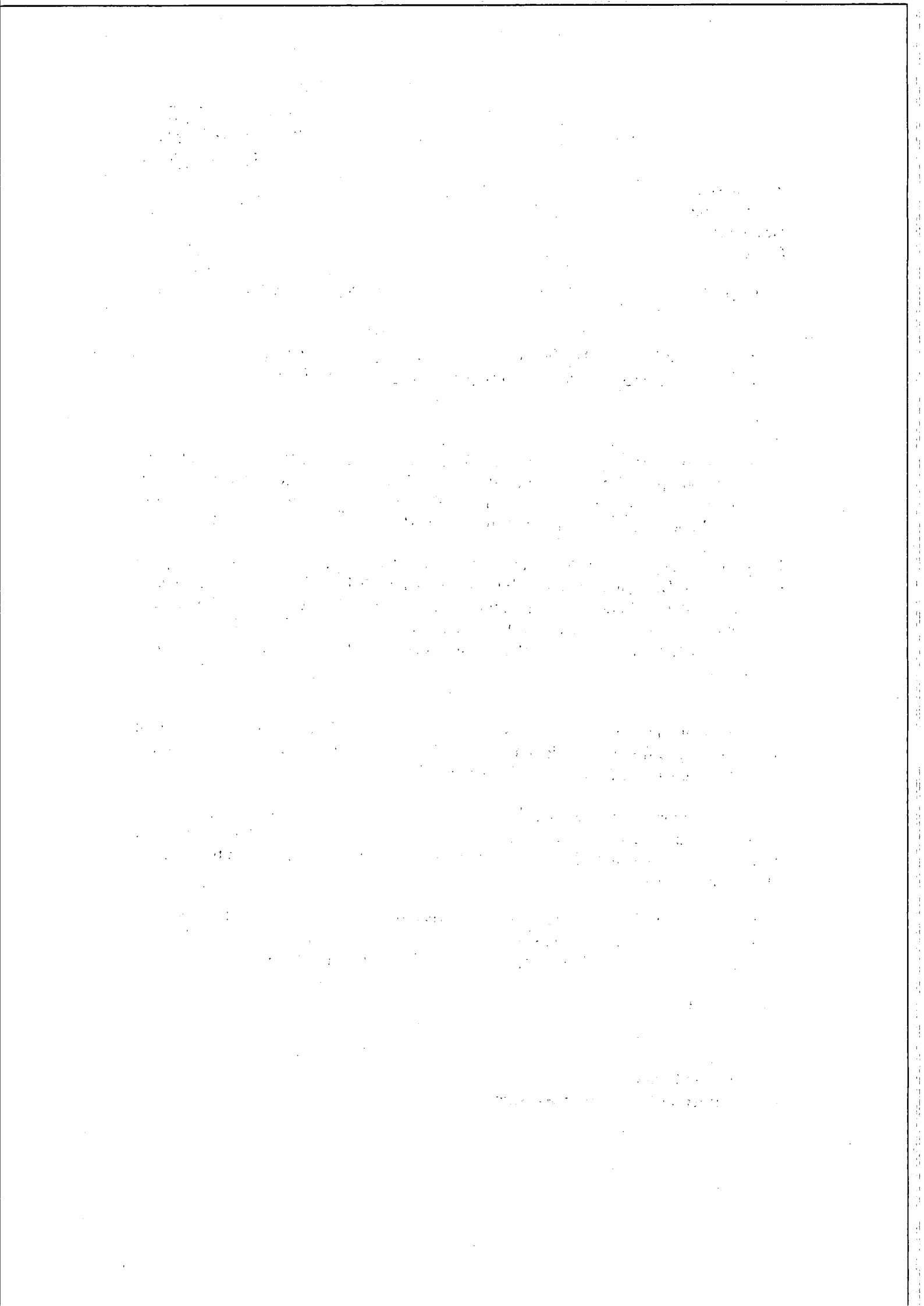

Appendix 1

Appropriate Assessment Screening Determination

In accordance with Regulation 42(1) of the European Communities (Birds and Natural Habitats) Regulations 2011 and 2013, the Agency has undertaken Appropriate Assessment screening to assess, in view of best scientific knowledge and the conservation objectives of the site, if the activity, individually or in combination with other plans or projects is likely to have a significant effect on a European Site(s). In this context, particular attention was paid to the European Site(s) listed below.

Consent Details:

Reg. No.	W0140-04
Applicant Name:	Nurendale Limited trading as Panda Waste Services Limited.
Type of Consent Sought:	Industrial Emissions Licence
Location of Installation:	Rathdrinagh, Beauparc, Navan, County Meath.
Licence Application Date:	Waste licence application: 24 th September 2009. Transition to an IE application: 23 rd October 2014
European Site(s) assessed:	River Boyne and River Blackwater SAC (Site code 002299). Boyne Coast and Estuary SAC (Site code: 001957) Boyne Estuary SPA (Site code: 004080)
Date of AA Screening Determination:	29 th October 2015

AA Screening Determination:

That the activity is not directly connected with or necessary to the management of the site as a European site and that it cannot be excluded, on the basis of objective information, that the activity, individually or in combination with other plans or projects will have a significant effect on a European site and accordingly determined that an Appropriate Assessment of the activity is required, and for this reason determined to require the applicant to submit a Natura Impact Statement.

The reasons for which the Agency determined that an Appropriate Assessment of the

activity is required are as follows:

- It is proposed to discharge storm water to the southern drain;
- A constructed wetland has been put in place to treat storm water prior to discharge; however, this has not yet been commissioned for use;
- The southern drain is linked to the Roughgrange River which in turn flows into the River Boyne. The River Boyne forms part of the River Boyne and River Blackwater SAC (Site code 002299).

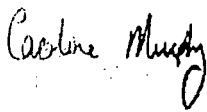

Caroline Murphy
Office of Climate, Licensing, Resources and Research

Date: 29th Oct. 2015



Environmental Protection Agency
An Ghníomhaireacht um Chaomhnú Comhshaoil

Ms Siobhan Courtney
Ashvale Court
Duleek
Co. Meath

Headquarters, PO Box 3000
Johnstown Castle Estate
County Wexford, Ireland

Ceanncheathrú, Bosca Poist 3000
Eastát Chaisleán Bhaile Sheáin
Contae Loch Garman, Éire

03/11/2015

Reg. No: W0140-04 T: +353 53 9160600
F: +353 53 9160699
E: info@epa.ie
W: www.epa.ie

LoCall: 1890 33 55 99

Review of an IE Licence by Nurendale Limited in respect of Nurendale Limited t/a Panda Waste Services, Rathdrinagh, Beauparc, Navan, County Meath.

Dear Ms Courtnet

Further to your submission of 18 February 2012, received on 21 February 2012, in relation to an application for an Industrial Emissions licence review in respect of an installation / a facility at Nurendale Limited, Nurendale Limited t/a Panda Waste Services, Rathdrinagh, Beauparc, Navan, County Meath (Reg. No. W0140-04).

I am to advise you in accordance with Regulation 42(8)(a) of the European Communities (Birds and Natural Habitats) Regulations 2011 and 2013 that the Agency has made a determination that an Appropriate Assessment is required as the project, individually or in combination with other plans or projects, is likely to have a significant effect on a European site(s). Notification of this determination is attached for your reference.

In carrying out an Appropriate Assessment the Agency shall take into account each of the matters specified in Regulation 42(12) of the European Communities (Birds and Habitats) Regulations 2011 and 2013 where applicable.

The application and associated correspondence, including acknowledgements, notifications and general correspondence are available to view on the Agency website at www.epa.ie. You are advised to refer to the website for information on the progress of the application.

Please direct any further correspondence in relation to this matter to Administration, Office of Climate, Licensing & Resource Use, Environmental Protection Agency, Headquarters, P.O. Box 3000, Johnstown Castle Estate, County Wexford.

Yours sincerely,

WK

Noeleen Keavey
Programme Officer
Environmental Licensing Programme



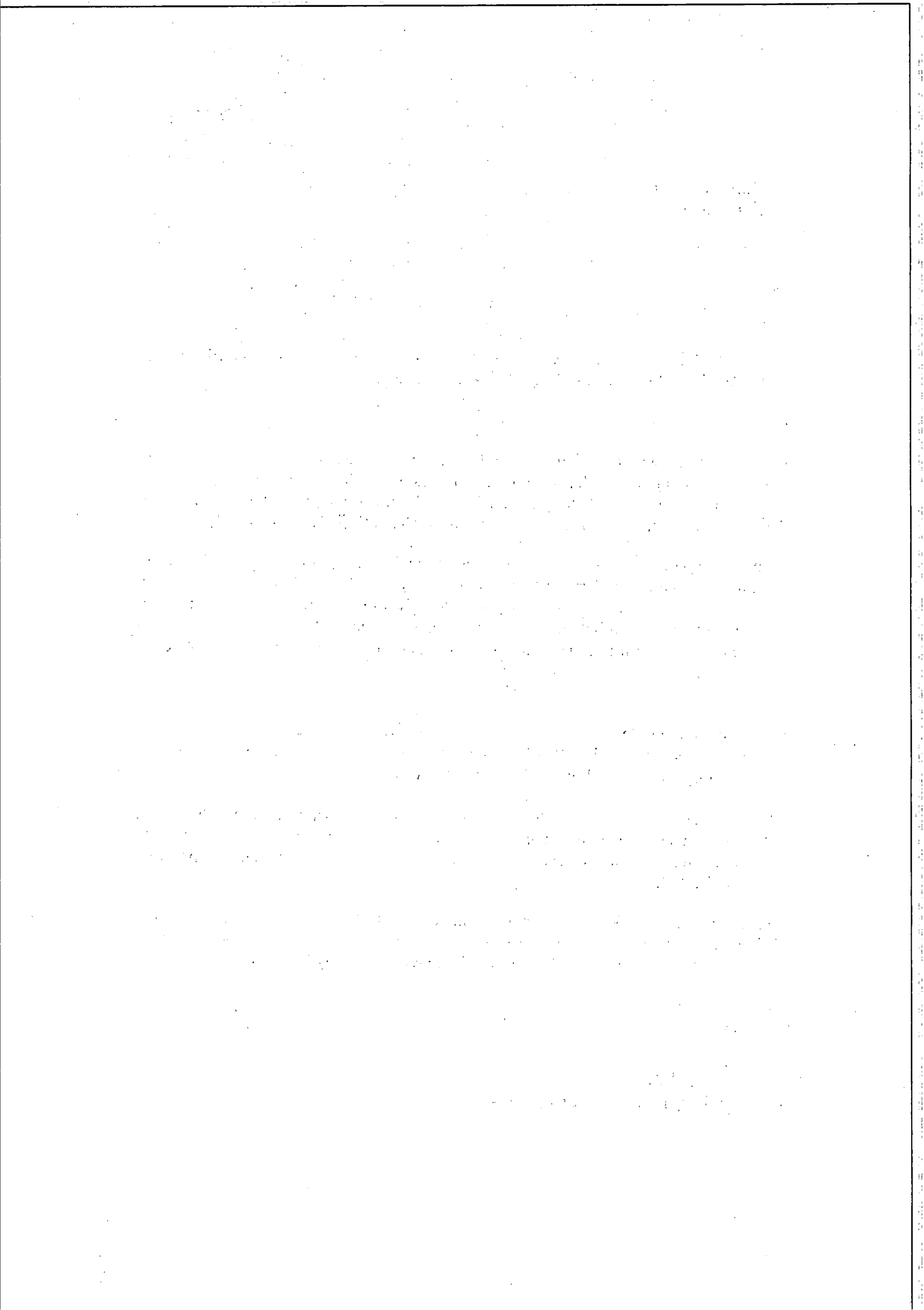

Appendix 1

Appropriate Assessment Screening Determination

In accordance with Regulation 42(1) of the European Communities (Birds and Natural Habitats) Regulations 2011 and 2013, the Agency has undertaken Appropriate Assessment screening to assess, in view of best scientific knowledge and the conservation objectives of the site, if the activity, individually or in combination with other plans or projects is likely to have a significant effect on a European Site(s). In this context, particular attention was paid to the European Site(s) listed below.

Consent Details:

Reg. No.	W0140-04
Applicant Name:	Nurendale Limited trading as Panda Waste Services Limited.
Type of Consent Sought:	Industrial Emissions Licence
Location of Installation:	Rathdrinagh, Beauparc, Navan, County Meath.
Licence Application Date:	Waste licence application: 24 th September 2009. Transition to an IE application: 23 rd October 2014
European Site(s) assessed:	River Boyne and River Blackwater SAC (Site code 002299).
	Boyne Coast and Estuary SAC (Site code: 001957)
	Boyne Estuary SPA (Site code: 004080)
Date of AA Screening Determination:	29 th October 2015

AA Screening Determination:

That the activity is not directly connected with or necessary to the management of the site as a European site and that it cannot be excluded, on the basis of objective information, that the activity, individually or in combination with other plans or projects will have a significant effect on a European site and accordingly determined that an Appropriate Assessment of the activity is required, and for this reason determined to require the applicant to submit a Natura Impact Statement.

The reasons for which the Agency determined that an Appropriate Assessment of the

activity is required are as follows:

- It is proposed to discharge storm water to the southern drain;
- A constructed wetland has been put in place to treat storm water prior to discharge; however, this has not yet been commissioned for use;
- The southern drain is linked to the Roughgrange River which in turn flows into the River Boyne. The River Boyne forms part of the River Boyne and River Blackwater SAC (Site code 002299).

Caroline Murphy

Date: 29th Oct. 2015

Caroline Murphy
Office of Climate, Licensing, Resources and Research

Ms Siobán Murtsah
Ardcath
Co. Meath

03/11/2015

Reg. No: W0140-04

Headquarters, PO Box 3000
Johnstown Castle Estate
County Wexford, Ireland
Ceanncheathrú, Bosca Poist 3000
Eastát Chaisleán Bhaile Sheáin
Contae Loch Garman, Éire
T: +353 53 9160600
F: +353 53 9160699
E: info@epa.ie
W: www.epa.ie
Local: 1890 33 55 99

Review of an IE Licence by Nurendale Limited in respect of Nurendale Limited t/a Panda Waste Services, Rathdrinagh, Beauparc, Navan, County Meath.

Dear Ms Murtsah

Further to your submission of 18 February 2012, received on 21 February 2012, in relation to an application for an Industrial Emissions licence review in respect of an installation / a facility at Nurendale Limited, Nurendale Limited t/a Panda Waste Services, Rathdrinagh, Beauparc, Navan, County Meath (Reg. No. W0140-04).

I am to advise you in accordance with Regulation 42(8)(a) of the European Communities (Birds and Natural Habitats) Regulations 2011 and 2013 that the Agency has made a determination that an Appropriate Assessment is required as the project, individually or in combination with other plans or projects, is likely to have a significant effect on a European site(s). Notification of this determination is attached for your reference.

In carrying out an Appropriate Assessment the Agency shall take into account each of the matters specified in Regulation 42(12) of the European Communities (Birds and Habitats) Regulations 2011 and 2013 where applicable.

The application and associated correspondence, including acknowledgements, notifications and general correspondence are available to view on the Agency website at www.epa.ie. You are advised to refer to the website for information on the progress of the application.

Please direct any further correspondence in relation to this matter to Administration, Office of Climate, Licensing & Resource Use, Environmental Protection Agency, Headquarters, P.O. Box 3000, Johnstown Castle Estate, County Wexford.

Yours sincerely,



Noeleen Keavey
Programme Officer
Environmental Licensing Programme

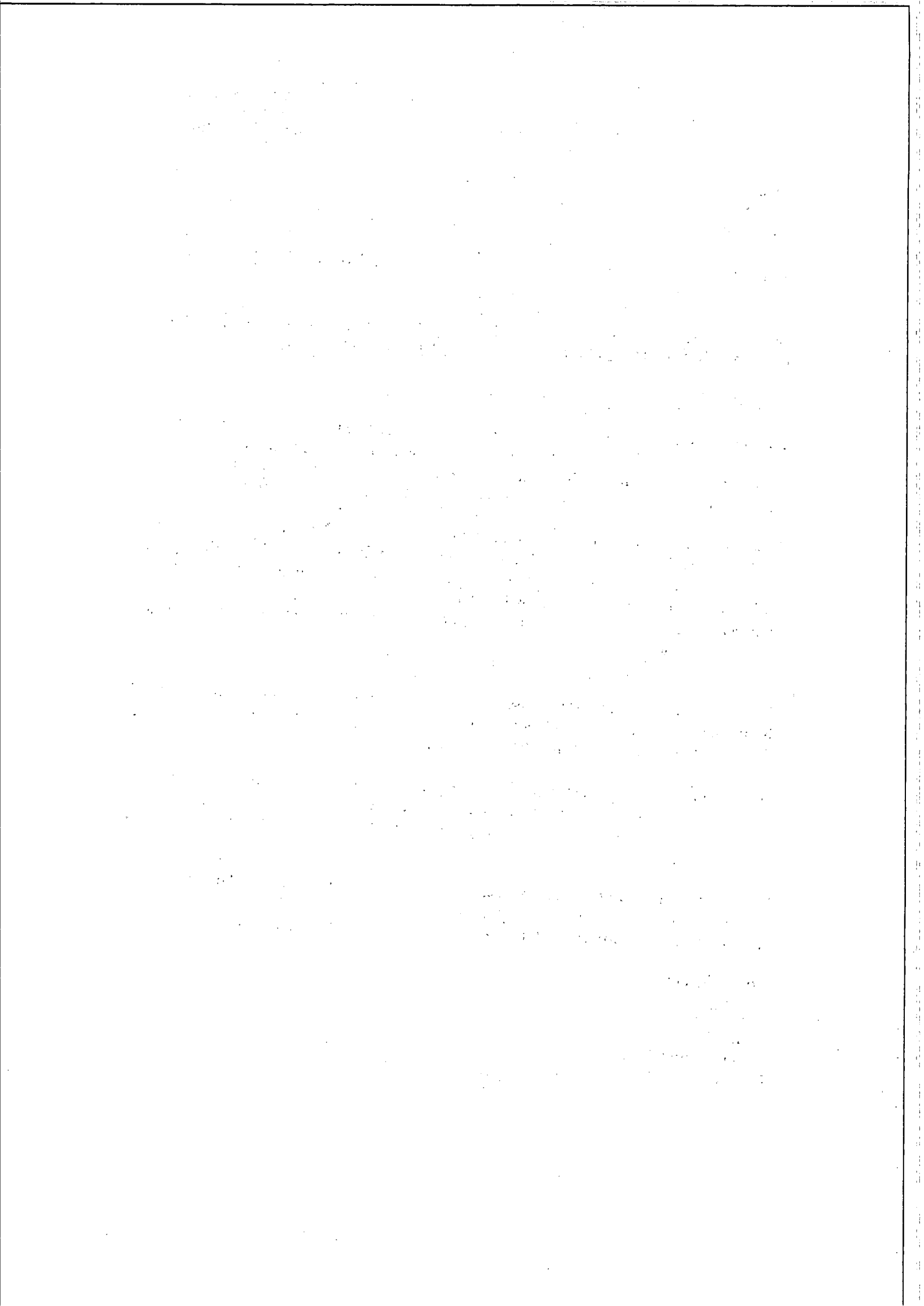

Appendix 1

Appropriate Assessment Screening Determination

In accordance with Regulation 42(1) of the European Communities (Birds and Natural Habitats) Regulations 2011 and 2013, the Agency has undertaken Appropriate Assessment screening to assess, in view of best scientific knowledge and the conservation objectives of the site, if the activity, individually or in combination with other plans or projects is likely to have a significant effect on a European Site(s). In this context, particular attention was paid to the European Site(s) listed below.

Consent Details:

Reg. No.	W0140-04
Applicant Name:	Nurendale Limited trading as Panda Waste Services Limited.
Type of Consent Sought:	Industrial Emissions Licence
Location of Installation:	Rathdrinagh, Beauparc, Navan, County Meath.
Licence Application Date:	Waste licence application: 24 th September 2009. Transition to an IE application: 23 rd October 2014
European Site(s) assessed:	River Boyne and River Blackwater SAC (Site code 002299).
	Boyne Coast and Estuary SAC (Site code: 001957)
	Boyne Estuary SPA (Site code: 004080)
Date of AA Screening Determination:	29 th October 2015

AA Screening Determination:

That the activity is not directly connected with or necessary to the management of the site as a European site and that it cannot be excluded, on the basis of objective information, that the activity, individually or in combination with other plans or projects will have a significant effect on a European site and accordingly determined that an Appropriate Assessment of the activity is required, and for this reason determined to require the applicant to submit a Natura Impact Statement.

The reasons for which the Agency determined that an Appropriate Assessment of the

activity is required are as follows:

- It is proposed to discharge storm water to the southern drain;
- A constructed wetland has been put in place to treat storm water prior to discharge; however, this has not yet been commissioned for use;
- The southern drain is linked to the Roughrange River which in turn flows into the River Boyne. The River Boyne forms part of the River Boyne and River Blackwater SAC (Site code 002299).

Caroline Murphy

Date: 29th Oct. 2015

Caroline Murphy
Office of Climate, Licensing, Resources and Research

Mr Neil Flynn
New House
Termon
Feckin
Co. Meath

03/11/2015

Reg. No: W0140-04

Headquarters, PO Box 3000
Johnstown Castle Estate
County Wexford, Ireland

Ceanncheathrú, Bosca Poist 3000
Eastát Chaisleán Bhaile Sheáin
Contae Loch Garman, Éire

T: +353 53 9160600

F: +353 53 9160699

E: info@epa.ie

W: www.epa.ie

LoCall: 1890 33 55 99

Review of an IE Licence by Nurendale Limited in respect of Nurendale Limited t/a Panda Waste Services, Rathdrinagh, Beauparc, Navan, County Meath.

Dear Mr Flynn

Further to your submission of 18 February 2012, received on 21 February 2012, in relation to an application for an Industrial Emissions licence review in respect of an installation / a facility at Nurendale Limited, Nurendale Limited t/a Panda Waste Services, Rathdrinagh, Beauparc, Navan, County Meath (Reg. No. W0140-04).

I am to advise you in accordance with Regulation 42(8)(a) of the European Communities (Birds and Natural Habitats) Regulations 2011 and 2013 that the Agency has made a determination that an Appropriate Assessment is required as the project, individually or in combination with other plans or projects, is likely to have a significant effect on a European site(s). Notification of this determination is attached for your reference.

In carrying out an Appropriate Assessment the Agency shall take into account each of the matters specified in Regulation 42(12) of the European Communities (Birds and Habitats) Regulations 2011 and 2013 where applicable.

The application and associated correspondence, including acknowledgements, notifications and general correspondence are available to view on the Agency website at www.epa.ie. You are advised to refer to the website for information on the progress of the application.

Please direct any further correspondence in relation to this matter to Administration, Office of Climate, Licensing & Resource Use, Environmental Protection Agency, Headquarters, P.O. Box 3000, Johnstown Castle Estate, County Wexford.

Yours sincerely,



Noeleen Keavey
Programme Officer
Environmental Licensing Programme



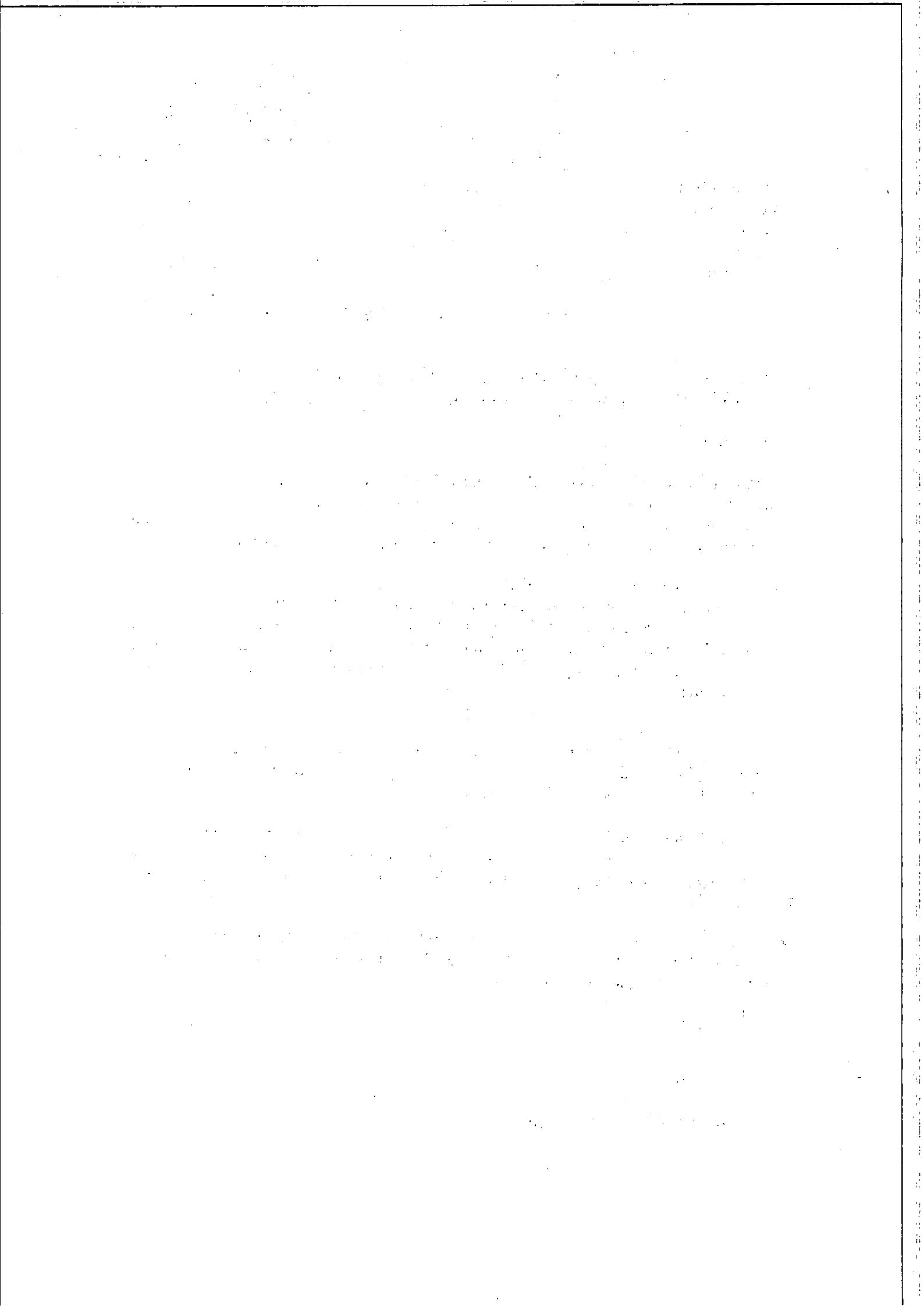

Appendix 1

Appropriate Assessment Screening Determination

In accordance with Regulation 42(1) of the European Communities (Birds and Natural Habitats) Regulations 2011 and 2013, the Agency has undertaken Appropriate Assessment screening to assess, in view of best scientific knowledge and the conservation objectives of the site, if the activity, individually or in combination with other plans or projects is likely to have a significant effect on a European Site(s). In this context, particular attention was paid to the European Site(s) listed below.

Consent Details:

Reg. No.	W0140-04
Applicant Name:	Nurendale Limited trading as Panda Waste Services Limited.
Type of Consent Sought:	Industrial Emissions Licence
Location of Installation:	Rathdrinagh, Beauparc, Navan, County Meath.
Licence Application Date:	Waste licence application: 24 th September 2009. Transition to an IE application: 23 rd October 2014
European Site(s) assessed:	River Boyne and River Blackwater SAC (Site code 002299).
	Boyne Coast and Estuary SAC (Site code: 001957)
	Boyne Estuary SPA (Site code: 004080)
Date of AA Screening Determination:	29 th October 2015

AA Screening Determination:

That the activity is not directly connected with or necessary to the management of the site as a European site and that it cannot be excluded, on the basis of objective information, that the activity, individually or in combination with other plans or projects will have a significant effect on a European site and accordingly determined that an Appropriate Assessment of the activity is required, and for this reason determined to require the applicant to submit a Natura Impact Statement.

The reasons for which the Agency determined that an Appropriate Assessment of the

activity is required are as follows:

- It is proposed to discharge storm water to the southern drain;
- A constructed wetland has been put in place to treat storm water prior to discharge; however, this has not yet been commissioned for use;
- The southern drain is linked to the Roughgrange River which in turn flows into the River Boyne. The River Boyne forms part of the River Boyne and River Blackwater SAC (Site code 002299).

Caroline Murphy

Caroline Murphy
Office of Climate, Licensing, Resources and Research

Date: 29th Oct. 2015

Mr Jack McMahon
Knightowns
Wilkinstown
Navan
Co. Meath

03/11/2015

Reg. No: W0140-04

Headquarters, PO Box 3000
Johnstown Castle Estate
County Wexford, Ireland

Ceanncheathrú, Bosca Poist 3000
Eastát Chaisleán Bhaile Sheáin
Contae Loch Garman, Éire

T: +353 53 9160600

F: +353 53 9160699

E: info@epa.ie

W: www.epa.ie

LoCall: 1890 33 55 99

Review of an IE Licence by Nurendale Limited in respect of Nurendale Limited t/a Panda Waste Services, Rathdrinagh, Beauparc, Navan, County Meath.

Dear Mr McMahon

Further to your submission of , received on 28 February 2012, in relation to an application for an Industrial Emissions licence review in respect of an installation / a facility at Nurendale Limited, Nurendale Limited t/a Panda Waste Services, Rathdrinagh, Beauparc, Navan, County Meath (Reg. No. W0140-04).

I am to advise you in accordance with Regulation 42(8)(a) of the European Communities (Birds and Natural Habitats) Regulations 2011 and 2013 that the Agency has made a determination that an Appropriate Assessment is required as the project, individually or in combination with other plans or projects, is likely to have a significant effect on a European site(s). Notification of this determination is attached for your reference.

In carrying out an Appropriate Assessment the Agency shall take into account each of the matters specified in Regulation 42(12) of the European Communities (Birds and Habitats) Regulations 2011 and 2013 where applicable.

The application and associated correspondence, including acknowledgements, notifications and general correspondence are available to view on the Agency website at www.epa.ie. You are advised to refer to the website for information on the progress of the application.

Please direct any further correspondence in relation to this matter to Administration, Office of Climate, Licensing & Resource Use, Environmental Protection Agency, Headquarters, P.O. Box 3000, Johnstown Castle Estate, County Wexford.

Yours sincerely,



Noeleen Keavey
Programme Officer
Environmental Licensing Programme

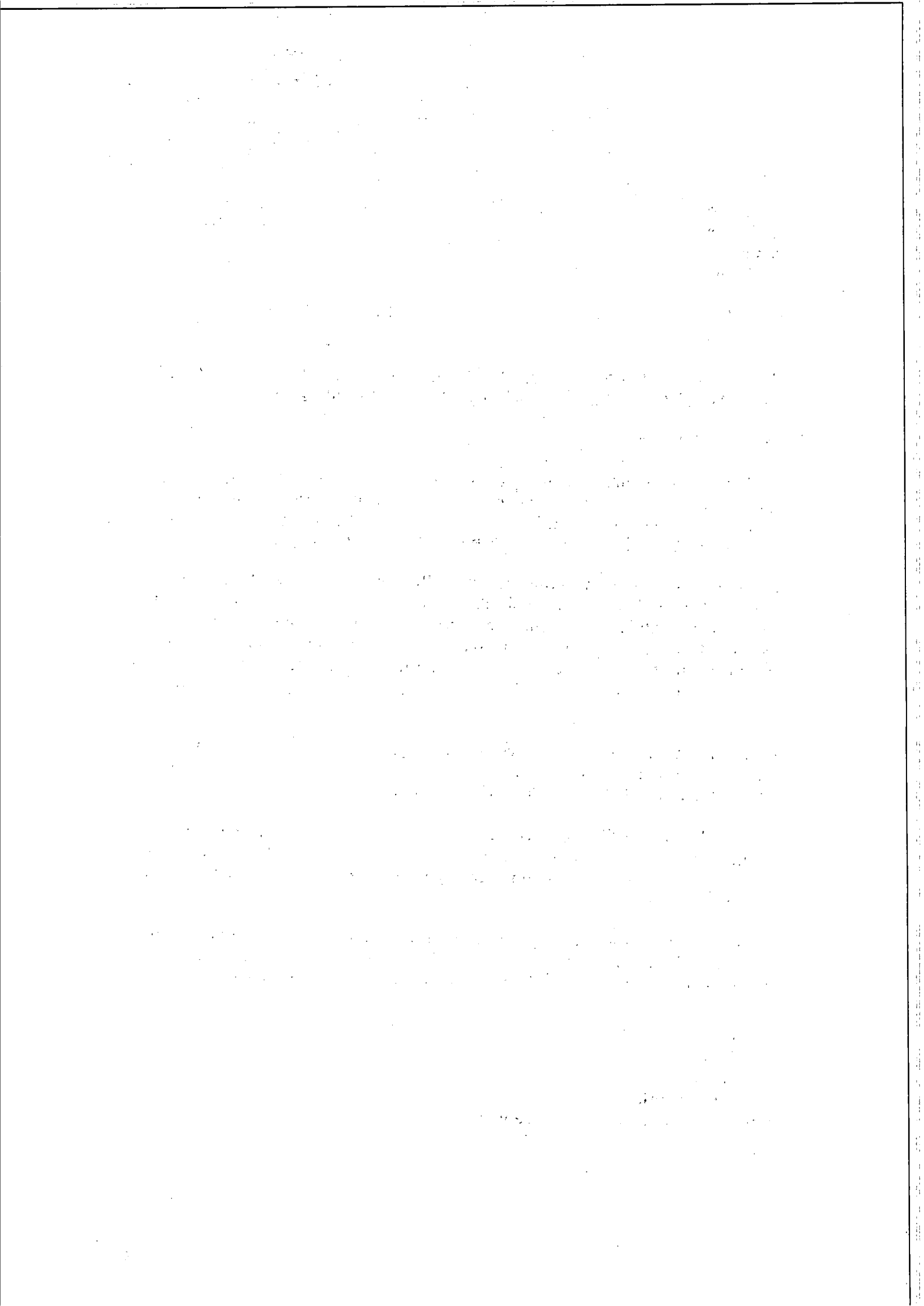

Appendix 1

Appropriate Assessment Screening Determination

In accordance with Regulation 42(1) of the European Communities (Birds and Natural Habitats) Regulations 2011 and 2013, the Agency has undertaken Appropriate Assessment screening to assess, in view of best scientific knowledge and the conservation objectives of the site, if the activity, individually or in combination with other plans or projects is likely to have a significant effect on a European Site(s). In this context, particular attention was paid to the European Site(s) listed below.

Consent Details:

Reg. No.	W0140-04
Applicant Name:	Nurendale Limited trading as Panda Waste Services Limited.
Type of Consent Sought:	Industrial Emissions Licence
Location of Installation:	Rathdrinagh, Beuparc, Navan, County Meath.
Licence Application Date:	Waste licence application: 24 th September 2009. Transition to an IE application: 23 rd October 2014
European Site(s) assessed:	River Boyne and River Blackwater SAC (Site code 002299).
	Boyne Coast and Estuary SAC (Site code: 001957)
	Boyne Estuary SPA (Site code: 004080)
Date of AA Screening Determination:	29 th October 2015

AA Screening Determination:

That the activity is not directly connected with or necessary to the management of the site as a European site and that it cannot be excluded, on the basis of objective information, that the activity, individually or in combination with other plans or projects will have a significant effect on a European site and accordingly determined that an Appropriate Assessment of the activity is required, and for this reason determined to require the applicant to submit a Natura Impact Statement.

The reasons for which the Agency determined that an Appropriate Assessment of the

activity is required are as follows:

- It is proposed to discharge storm water to the southern drain;
- A constructed wetland has been put in place to treat storm water prior to discharge; however, this has not yet been commissioned for use;
- The southern drain is linked to the Roughgrange River which in turn flows into the River Boyne. The River Boyne forms part of the River Boyne and River Blackwater SAC (Site code 002299).

Caroline Murphy

Date: 29th Oct. 2015

Caroline Murphy
Office of Climate, Licensing, Resources and Research



Environmental Protection Agency
An Ghníomhaireacht um Chaomhú Comhshaoil

Mr & Mrs Matthew Perek
80 Athlumney Castle
Navan
Co. Meath

Headquarters, PO Box 3000
Johnstown Castle Estate
County Wexford, Ireland

Ceanncheathrú, Bosca Poist 3000
Eastát Chaisleán Bhaile Sheáin
Contae Loch Garman, Éire

03/11/2015

Reg. No: W0140-04

T: +353 53 9160600
F: +353 53 9160699
E: info@epa.ie
W: www.epa.ie

LoCall: 1890 33 55 99

Review of an IE Licence by Nurendale Limited in respect of Nurendale Limited t/a Panda Waste Services, Rathdrinagh, Beauparc, Navan, County Meath.

Dear Mr & Mrs Perek

Further to your submission of 21 February 2012, received on 29 February 2012, in relation to an application for an Industrial Emissions licence review in respect of an installation / a facility at Nurendale Limited, Nurendale Limited t/a Panda Waste Services, Rathdrinagh, Beauparc, Navan, County Meath (Reg. No. W0140-04).

I am to advise you in accordance with Regulation 42(8)(a) of the European Communities (Birds and Natural Habitats) Regulations 2011 and 2013 that the Agency has made a determination that an Appropriate Assessment is required as the project, individually or in combination with other plans or projects, is likely to have a significant effect on a European site(s). Notification of this determination is attached for your reference.

In carrying out an Appropriate Assessment the Agency shall take into account each of the matters specified in Regulation 42(12) of the European Communities (Birds and Habitats) Regulations 2011 and 2013 where applicable.

The application and associated correspondence, including acknowledgements, notifications and general correspondence are available to view on the Agency website at www.epa.ie. You are advised to refer to the website for information on the progress of the application.

Please direct any further correspondence in relation to this matter to Administration, Office of Climate, Licensing & Resource Use, Environmental Protection Agency, Headquarters, P.O. Box 3000, Johnstown Castle Estate, County Wexford.

Yours sincerely,

Noeleen Keavey
Programme Officer
Environmental Licensing Programme



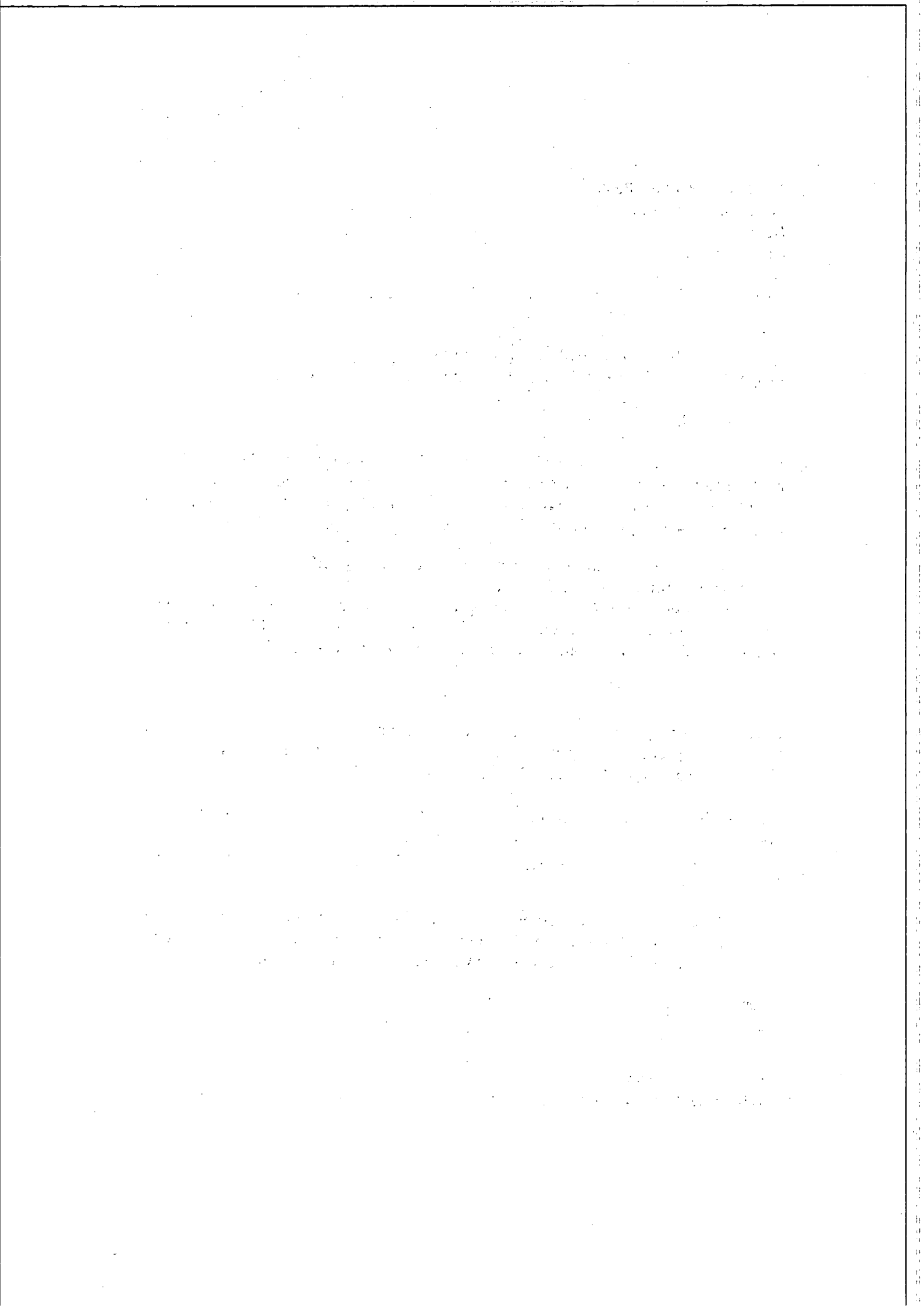

Appendix 1

Appropriate Assessment Screening Determination

In accordance with Regulation 42(1) of the European Communities (Birds and Natural Habitats) Regulations 2011 and 2013, the Agency has undertaken Appropriate Assessment screening to assess, in view of best scientific knowledge and the conservation objectives of the site, if the activity, individually or in combination with other plans or projects is likely to have a significant effect on a European Site(s). In this context, particular attention was paid to the European Site(s) listed below.

Consent Details:

Reg. No.	W0140-04
Applicant Name:	Nurendale Limited trading as Panda Waste Services Limited.
Type of Consent Sought:	Industrial Emissions Licence
Location of Installation:	Rathdrinagh, Beauparc, Navan, County Meath.
Licence Application Date:	Waste licence application: 24 th September 2009. Transition to an IE application: 23 rd October 2014
European Site(s) assessed:	River Boyne and River Blackwater SAC (Site code 002299). Boyne Coast and Estuary SAC (Site code: 001957) Boyne Estuary SPA (Site code: 004080)
Date of AA Screening Determination:	29 th October 2015

AA Screening Determination:

That the activity is not directly connected with or necessary to the management of the site as a European site and that it cannot be excluded, on the basis of objective information, that the activity, individually or in combination with other plans or projects will have a significant effect on a European site and accordingly determined that an Appropriate Assessment of the activity is required, and for this reason determined to require the applicant to submit a Natura Impact Statement.

The reasons for which the Agency determined that an Appropriate Assessment of the

activity is required are as follows:

- It is proposed to discharge storm water to the southern drain;
- A constructed wetland has been put in place to treat storm water prior to discharge; however, this has not yet been commissioned for use;
- The southern drain is linked to the Roughgrange River which in turn flows into the River Boyne. The River Boyne forms part of the River Boyne and River Blackwater SAC (Site code 002299).

Caroline Murphy

Date: 29th Oct. 2015

Caroline Murphy
Office of Climate, Licensing, Resources and Research



Environmental Protection Agency
An Ghníomhaireacht um Chaomhú Comhshaoil

Ms Judy Halford
Hayestown
Navan
Co. Meath

Headquarters, PO Box 3000
Johnstown Castle Estate
County Wexford, Ireland

Ceanncheathrú, Bosca Poist 3000
Eastát Chaisleán Bhaile Sheáin
Contae Loch Garman, Éire

03/11/2015

Reg. No: W0140-04

T: +353 53 9160600

F: +353 53 9160699

E: info@epa.ie

W: www.epa.ie

LoCall: 1890 33 55 99

Review of an IE Licence by Nurendale Limited in respect of Nurendale Limited t/a Panda Waste Services, Rathdrinagh, Beauparc, Navan, County Meath.

Dear Ms Halford

Further to your submission of 29 February 2012, received on 7 March 2012, in relation to an application for an Industrial Emissions licence review in respect of an installation / a facility at Nurendale Limited, Nurendale Limited t/a Panda Waste Services, Rathdrinagh, Beauparc, Navan, County Meath (Reg. No. W0140-04).

I am to advise you in accordance with Regulation 42(8)(a) of the European Communities (Birds and Natural Habitats) Regulations 2011 and 2013 that the Agency has made a determination that an Appropriate Assessment is required as the project, individually or in combination with other plans or projects, is likely to have a significant effect on a European site(s). Notification of this determination is attached for your reference.

In carrying out an Appropriate Assessment the Agency shall take into account each of the matters specified in Regulation 42(12) of the European Communities (Birds and Habitats) Regulations 2011 and 2013 where applicable.

The application and associated correspondence, including acknowledgements, notifications and general correspondence are available to view on the Agency website at www.epa.ie. You are advised to refer to the website for information on the progress of the application.

Please direct any further correspondence in relation to this matter to Administration, Office of Climate, Licensing & Resource Use, Environmental Protection Agency, Headquarters, P.O. Box 3000, Johnstown Castle Estate, County Wexford.

Yours sincerely,

Noeleen Keavey
Programme Officer
Environmental Licensing Programme



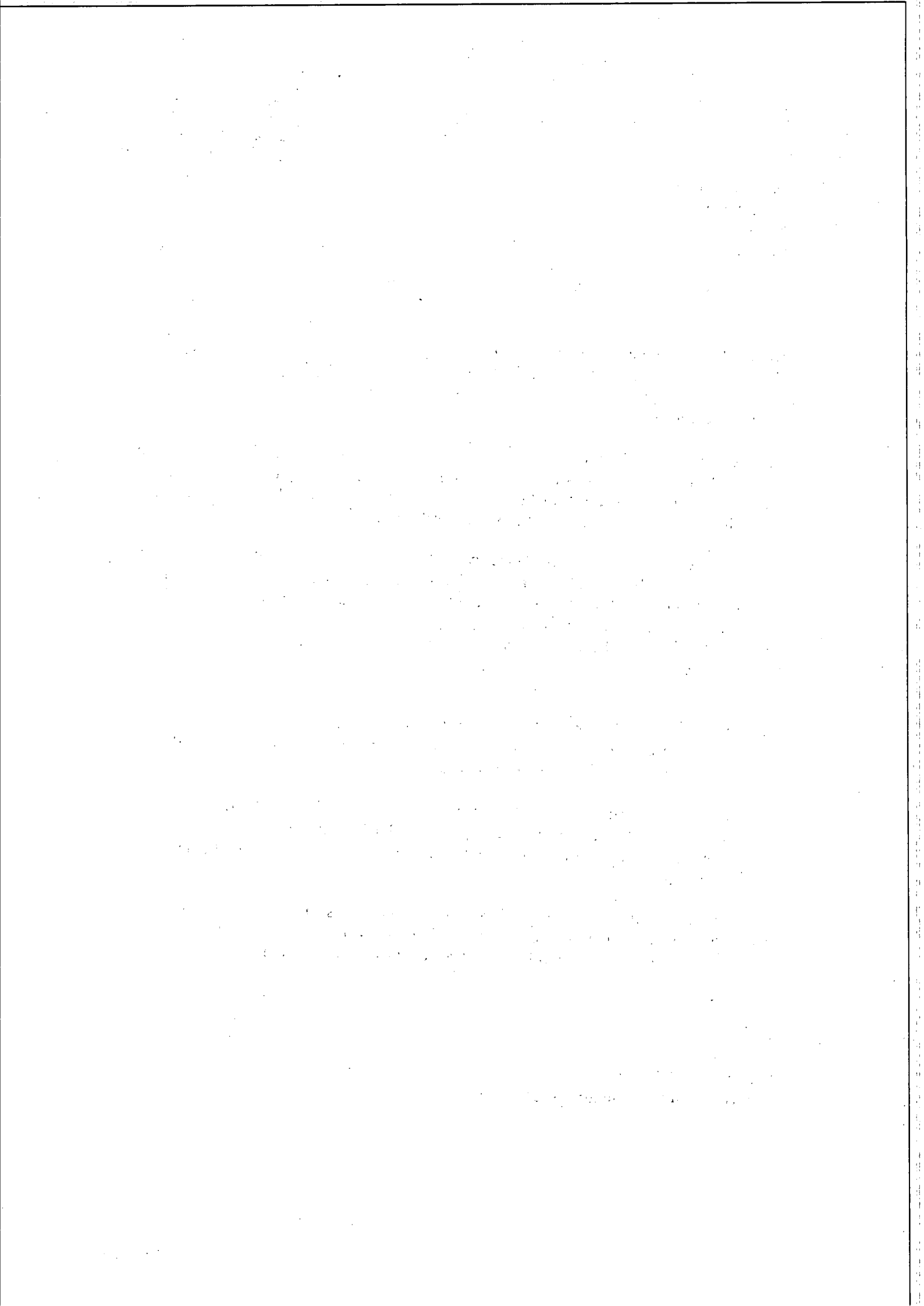

Appendix 1

Appropriate Assessment Screening Determination

In accordance with Regulation 42(1) of the European Communities (Birds and Natural Habitats) Regulations 2011 and 2013, the Agency has undertaken Appropriate Assessment screening to assess, in view of best scientific knowledge and the conservation objectives of the site, if the activity, individually or in combination with other plans or projects is likely to have a significant effect on a European Site(s). In this context, particular attention was paid to the European Site(s) listed below.

Consent Details:

Reg. No.	W0140-04
Applicant Name:	Nurendale Limited trading as Panda Waste Services Limited.
Type of Consent Sought:	Industrial Emissions Licence
Location of Installation:	Rathdrinagh, Beauparc, Navan, County Meath.
Licence Application Date:	Waste licence application: 24 th September 2009. Transition to an IE application: 23 rd October 2014
European Site(s) assessed:	River Boyne and River Blackwater SAC (Site code 002299). Boyne Coast and Estuary SAC (Site code: 001957) Boyne Estuary SPA (Site code: 004080)
Date of AA Screening Determination:	29 th October 2015

AA Screening Determination:

That the activity is not directly connected with or necessary to the management of the site as a European site and that it cannot be excluded, on the basis of objective information, that the activity, individually or in combination with other plans or projects will have a significant effect on a European site and accordingly determined that an Appropriate Assessment of the activity is required, and for this reason determined to require the applicant to submit a Natura Impact Statement.

The reasons for which the Agency determined that an Appropriate Assessment of the

activity is required are as follows:

- It is proposed to discharge storm water to the southern drain;
- A constructed wetland has been put in place to treat storm water prior to discharge; however, this has not yet been commissioned for use;
- The southern drain is linked to the Roughgrange River which in turn flows into the River Boyne. The River Boyne forms part of the River Boyne and River Blackwater SAC (Site code 002299).

Caroline Murphy

Date: 29th Oct. 2015

Caroline Murphy
Office of Climate, Licensing, Resources and Research



Environmental Protection Agency
An Ghníomhaireacht um Chaomhú Comhshaoil

Mr Michael Murphy
Dept of Arts, Heritage and the Gaeltacht
Development Applications Unit
Newtown Road
Wexford

Headquarters, PO Box 3000
Johnstown Castle Estate
County Wexford, Ireland

Ceanncheathrú, Bosca Poist 3000
Eastát Chaisleán Bhaile Sheáin
Contae Loch Garman, Éire

T: +353 53 9160600

F: +353 53 9160699

E: info@epa.ie

W: www.epa.ie

LoCall: 1890 33 55 99

03/11/2015

Reg. No: W0140-04

Review of an IE Licence by Nurendale Limited in respect of Nurendale Limited t/a Panda Waste Services, Rathdrinagh, Beuparc, Navan, County Meath.

Dear Mr Murphy

Further to your submission of 6 March 2012, received on 6 March 2012, in relation to an application for an Industrial Emissions licence review in respect of an installation / a facility at Nurendale Limited, Nurendale Limited t/a Panda Waste Services, Rathdrinagh, Beuparc, Navan, County Meath (Reg. No. W0140-04).

I am to advise you in accordance with Regulation 42(8)(a) of the European Communities (Birds and Natural Habitats) Regulations 2011 and 2013 that the Agency has made a determination that an Appropriate Assessment is required as the project, individually or in combination with other plans or projects, is likely to have a significant effect on a European site(s). Notification of this determination is attached for your reference.

In carrying out an Appropriate Assessment the Agency shall take into account each of the matters specified in Regulation 42(12) of the European Communities (Birds and Habitats) Regulations 2011 and 2013 where applicable.

The application and associated correspondence, including acknowledgements, notifications and general correspondence are available to view on the Agency website at www.epa.ie. You are advised to refer to the website for information on the progress of the application.

Please direct any further correspondence in relation to this matter to Administration, Office of Climate, Licensing & Resource Use, Environmental Protection Agency, Headquarters, P.O. Box 3000, Johnstown Castle Estate, County Wexford.

Yours sincerely,

Noeleen Keavey

Programme Officer

Environmental Licensing Programme



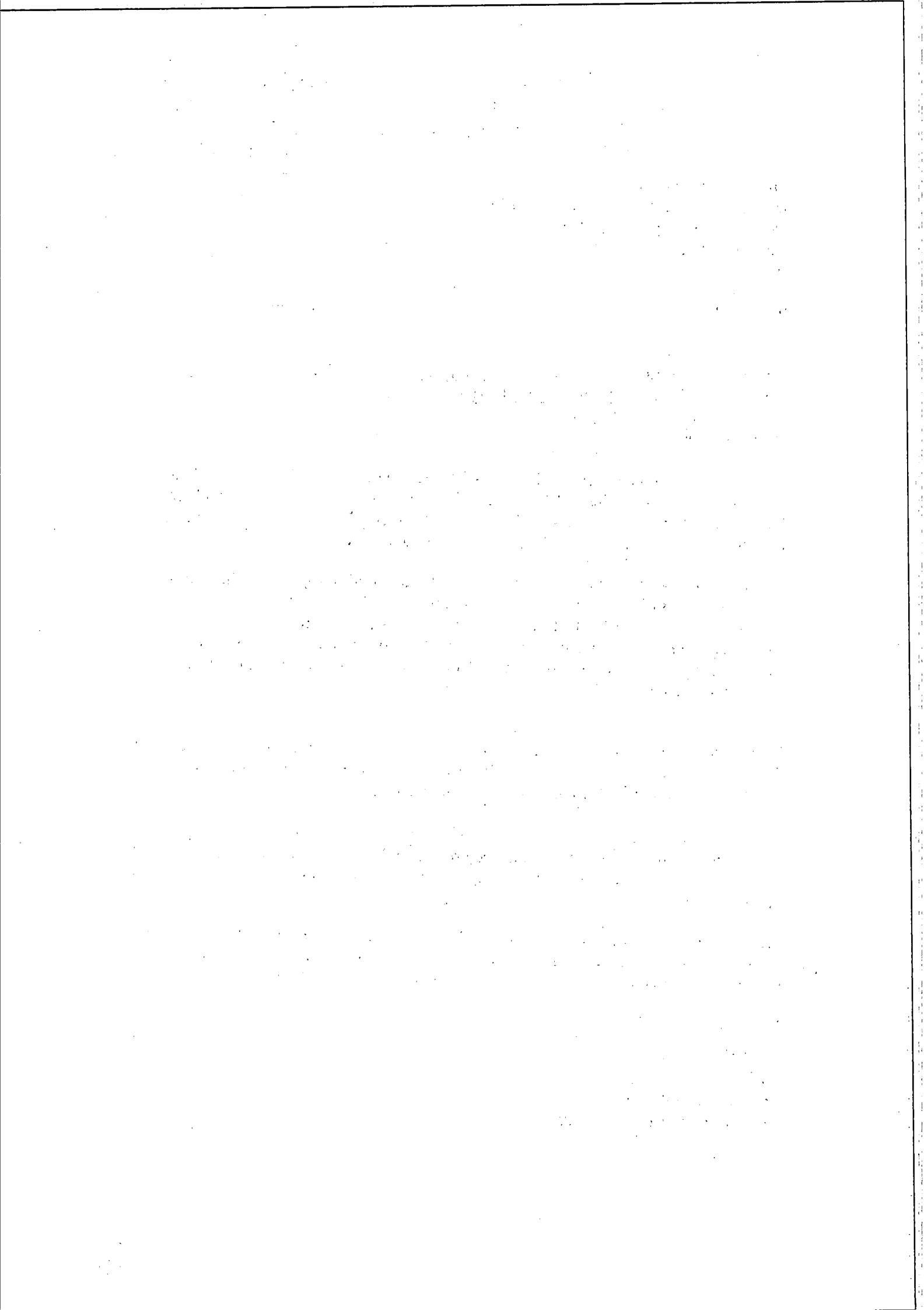

Appendix 1

Appropriate Assessment Screening Determination

In accordance with Regulation 42(1) of the European Communities (Birds and Natural Habitats) Regulations 2011 and 2013, the Agency has undertaken Appropriate Assessment screening to assess, in view of best scientific knowledge and the conservation objectives of the site, if the activity, individually or in combination with other plans or projects is likely to have a significant effect on a European Site(s). In this context, particular attention was paid to the European Site(s) listed below.

Consent Details:

Reg. No.	W0140-04
Applicant Name:	Nurendale Limited trading as Panda Waste Services Limited.
Type of Consent Sought:	Industrial Emissions Licence
Location of Installation:	Rathdrinagh, Beauparc, Navan, County Meath.
Licence Application Date:	Waste licence application: 24 th September 2009. Transition to an IE application: 23 rd October 2014
European Site(s) assessed:	River Boyne and River Blackwater SAC (Site code 002299).
	Boyne Coast and Estuary SAC (Site code: 001957)
	Boyne Estuary SPA (Site code: 004080)
Date of AA Screening Determination:	29 th October 2015

AA Screening Determination:

That the activity is not directly connected with or necessary to the management of the site as a European site and that it cannot be excluded, on the basis of objective information, that the activity, individually or in combination with other plans or projects will have a significant effect on a European site and accordingly determined that an Appropriate Assessment of the activity is required, and for this reason determined to require the applicant to submit a Natura Impact Statement.

The reasons for which the Agency determined that an Appropriate Assessment of the

activity is required are as follows:

- It is proposed to discharge storm water to the southern drain;
- A constructed wetland has been put in place to treat storm water prior to discharge; however, this has not yet been commissioned for use;
- The southern drain is linked to the Roughgrange River which in turn flows into the River Boyne. The River Boyne forms part of the River Boyne and River Blackwater SAC (Site code 002299).

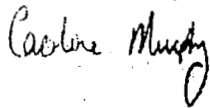

Caroline Murphy
Office of Climate, Licensing, Resources and Research

Date: 29th Oct. 2015



Environmental Protection Agency
An Ghníomhaireacht um Chaomhú Comhshaoil

Mr Laim Rice
11 Priest Lane
Drogheda
Co. Louth

Headquarters, PO Box 3000
Johnstown Castle Estate
County Wexford, Ireland

Ceanncheathrú, Bosca Poist 3000
Eastát Chaisleán Bhaile Sheáin
Contae Loch Garman, Éire

03/11/2015

Reg. No: W0140-04 T: +353 53 9160600
F: +353 53 9160699
E: info@epa.ie
W: www.epa.ie

LoCall: 1890 33 55 99

Review of an IE Licence by Nurendale Limited in respect of Nurendale Limited t/a Panda Waste Services, Rathdrinagh, Beauparc, Navan, County Meath.

Dear Mr Rice

Further to your submission of 1 March 2012, received on 1 March 2012, in relation to an application for an Industrial Emissions licence review in respect of an installation / a facility at Nurendale Limited, Nurendale Limited t/a Panda Waste Services, Rathdrinagh, Beauparc, Navan, County Meath (Reg. No. W0140-04).

I am to advise you in accordance with Regulation 42(8)(a) of the European Communities (Birds and Natural Habitats) Regulations 2011 and 2013 that the Agency has made a determination that an Appropriate Assessment is required as the project, individually or in combination with other plans or projects, is likely to have a significant effect on a European site(s). Notification of this determination is attached for your reference.

In carrying out an Appropriate Assessment the Agency shall take into account each of the matters specified in Regulation 42(12) of the European Communities (Birds and Habitats) Regulations 2011 and 2013 where applicable.

The application and associated correspondence, including acknowledgements, notifications and general correspondence are available to view on the Agency website at www.epa.ie. You are advised to refer to the website for information on the progress of the application.

Please direct any further correspondence in relation to this matter to Administration, Office of Climate, Licensing & Resource Use, Environmental Protection Agency, Headquarters, P.O. Box 3000, Johnstown Castle Estate, County Wexford.

Yours sincerely,

Noeleen Keavey
Programme Officer
Environmental Licensing Programme



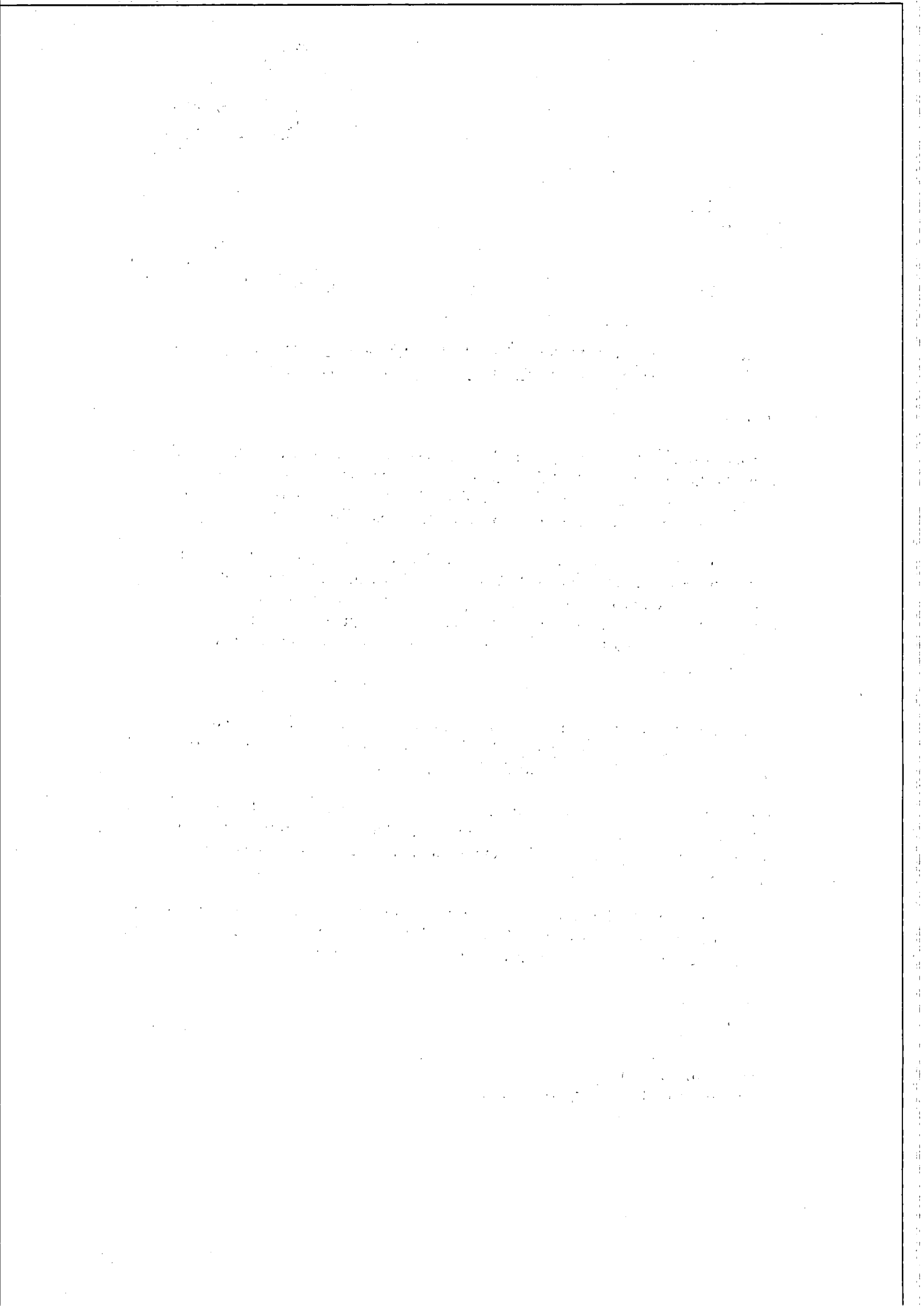

Appendix 1

Appropriate Assessment Screening Determination

In accordance with Regulation 42(1) of the European Communities (Birds and Natural Habitats) Regulations 2011 and 2013, the Agency has undertaken Appropriate Assessment screening to assess, in view of best scientific knowledge and the conservation objectives of the site, if the activity, individually or in combination with other plans or projects is likely to have a significant effect on a European Site(s). In this context, particular attention was paid to the European Site(s) listed below.

Consent Details:

Reg. No.	W0140-04
Applicant Name:	Nurendale Limited trading as Panda Waste Services Limited.
Type of Consent Sought:	Industrial Emissions Licence
Location of Installation:	Rathdrinagh, Beauparc, Navan, County Meath.
Licence Application Date:	Waste licence application: 24 th September 2009. Transition to an IE application: 23 rd October 2014
European Site(s) assessed:	River Boyne and River Blackwater SAC (Site code 002299). Boyne Coast and Estuary SAC (Site code: 001957) Boyne Estuary SPA (Site code: 004080)
Date of AA Screening Determination:	29 th October 2015

AA Screening Determination:

That the activity is not directly connected with or necessary to the management of the site as a European site and that it cannot be excluded, on the basis of objective information, that the activity, individually or in combination with other plans or projects will have a significant effect on a European site and accordingly determined that an Appropriate Assessment of the activity is required, and for this reason determined to require the applicant to submit a Natura Impact Statement.

The reasons for which the Agency determined that an Appropriate Assessment of the

activity is required are as follows:

- It is proposed to discharge storm water to the southern drain;
- A constructed wetland has been put in place to treat storm water prior to discharge; however, this has not yet been commissioned for use;
- The southern drain is linked to the Roughgrange River which in turn flows into the River Boyne. The River Boyne forms part of the River Boyne and River Blackwater SAC (Site code 002299).

Caroline Murphy

Date: 29th Oct. 2015

Caroline Murphy
Office of Climate, Licensing, Resources and Research

Ms Elizabeth McCarthy
Tubberfinn
Donore
Co. Meath

03/11/2015

Reg. No: W0140-04
T: +353 53 9160600
F: +353 53 9160699
E: info@epa.ie
W: www.epa.ie

Headquarters, PO Box 3000
Johnstown Castle Estate
County Wexford, Ireland

Ceanncheathrú, Bosca Poist 3000
Eastát Chaisleán Bhaile Sheáin
Contae Loch Garman, Éire

LoCall: 1890 33 55 99

Review of an IE Licence by Nurendale Limited in respect of Nurendale Limited t/a Panda Waste Services, Rathdrinagh, Beauparc, Navan, County Meath.

Dear Ms McCarthy

Further to your submission of 3 March 2012, received on 5 March 2012, in relation to an application for an Industrial Emissions licence review in respect of an installation / a facility at Nurendale Limited, Nurendale Limited t/a Panda Waste Services, Rathdrinagh, Beauparc, Navan, County Meath (Reg. No. W0140-04).

I am to advise you in accordance with Regulation 42(8)(a) of the European Communities (Birds and Natural Habitats) Regulations 2011 and 2013 that the Agency has made a determination that an Appropriate Assessment is required as the project, individually or in combination with other plans or projects, is likely to have a significant effect on a European site(s). Notification of this determination is attached for your reference.

In carrying out an Appropriate Assessment the Agency shall take into account each of the matters specified in Regulation 42(12) of the European Communities (Birds and Habitats) Regulations 2011 and 2013 where applicable.

The application and associated correspondence, including acknowledgements, notifications and general correspondence are available to view on the Agency website at www.epa.ie. You are advised to refer to the website for information on the progress of the application.

Please direct any further correspondence in relation to this matter to Administration, Office of Climate, Licensing & Resource Use, Environmental Protection Agency, Headquarters, P.O. Box 3000, Johnstown Castle Estate, County Wexford.

Yours sincerely,



Noeleen Keavey
Programme Officer
Environmental Licensing Programme

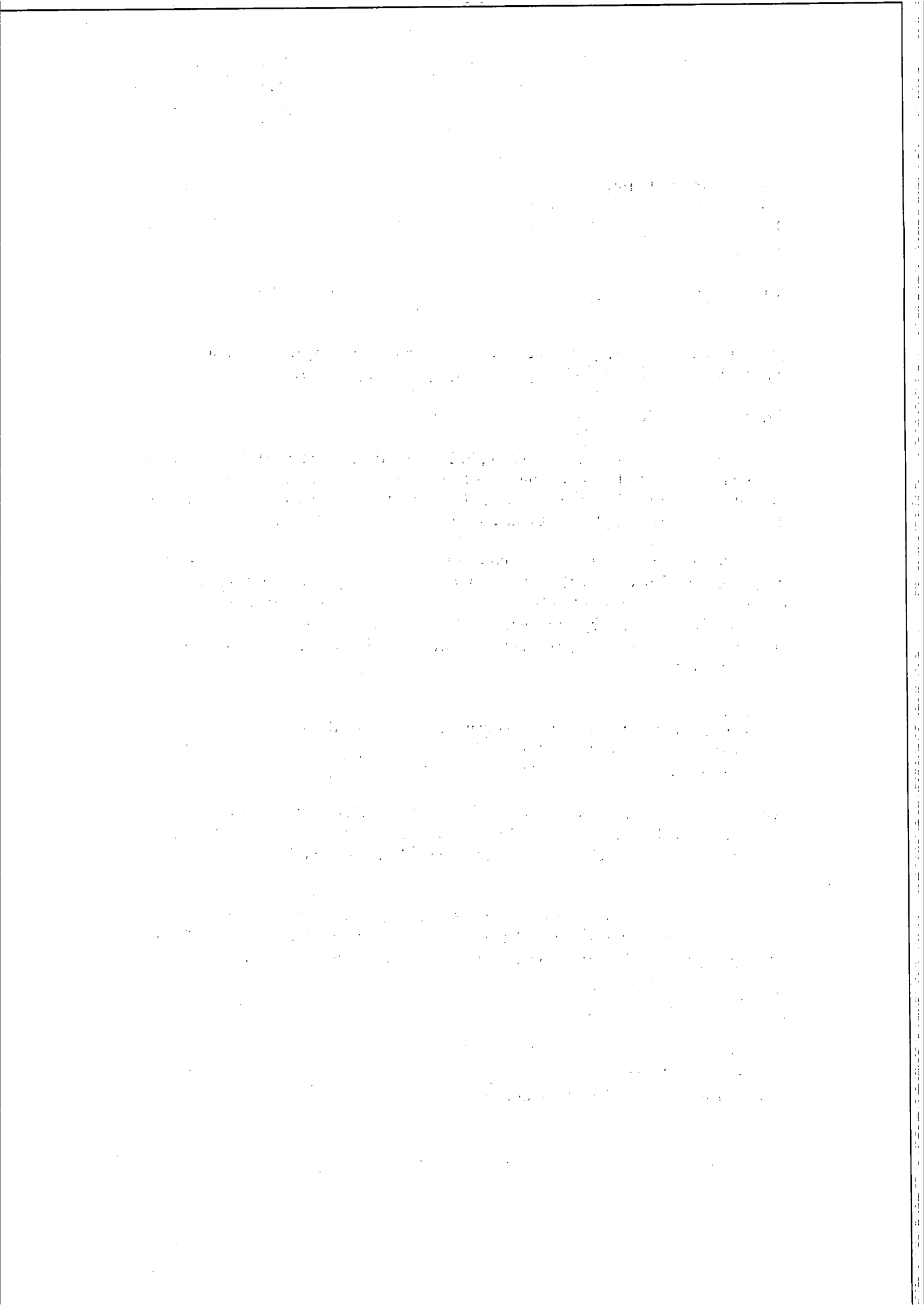

Appendix 1

Appropriate Assessment Screening Determination

In accordance with Regulation 42(1) of the European Communities (Birds and Natural Habitats) Regulations 2011 and 2013, the Agency has undertaken Appropriate Assessment screening to assess, in view of best scientific knowledge and the conservation objectives of the site, if the activity, individually or in combination with other plans or projects is likely to have a significant effect on a European Site(s). In this context, particular attention was paid to the European Site(s) listed below.

Consent Details:

Reg. No.	W0140-04
Applicant Name:	Nurendale Limited trading as Panda Waste Services Limited.
Type of Consent Sought:	Industrial Emissions Licence
Location of Installation:	Rathdrinagh, Beauparc, Navan, County Meath.
Licence Application Date:	Waste licence application: 24 th September 2009. Transition to an IE application: 23 rd October 2014
European Site(s) assessed:	River Boyne and River Blackwater SAC (Site code 002299).
	Boyne Coast and Estuary SAC (Site code: 001957)
	Boyne Estuary SPA (Site code: 004080)
Date of AA Screening Determination:	29 th October 2015

AA Screening Determination:

That the activity is not directly connected with or necessary to the management of the site as a European site and that it cannot be excluded, on the basis of objective information, that the activity, individually or in combination with other plans or projects will have a significant effect on a European site and accordingly determined that an Appropriate Assessment of the activity is required, and for this reason determined to require the applicant to submit a Natura Impact Statement.

The reasons for which the Agency determined that an Appropriate Assessment of the

activity is required are as follows:

- It is proposed to discharge storm water to the southern drain;
- A constructed wetland has been put in place to treat storm water prior to discharge; however, this has not yet been commissioned for use;
- The southern drain is linked to the Roughgrange River which in turn flows into the River Boyne. The River Boyne forms part of the River Boyne and River Blackwater SAC (Site code 002299).

Caroline Murphy

Date: 29th Oct. 2015

Caroline Murphy
Office of Climate, Licensing, Resources and Research

Mrs Susan Devane
Fruit Hill
Campile
New Ross
Co. Wexford

03/11/2015

Reg. No: W0140-04

Headquarters, PO Box 3000
Johnstown Castle Estate
County Wexford, Ireland
Ceannteathrú, Bosca Poist 3000
Eastát Chaisleán Bhaile Sheáin
Contae Loch Garman, Éire
T: +353 53 9160600
F: +353 53 9160699
E: info@epa.ie
W: www.epa.ie
LoCall: 1890 33 55 99

Review of an IE Licence by Nurendale Limited in respect of Nurendale Limited t/a Panda Waste Services, Rathdrinagh, Beauparc, Navan, County Meath.

Dear Mrs Devane

Further to your submission of 7 March 2012, received on 12 March 2012, in relation to an application for an Industrial Emissions licence review in respect of an installation / a facility at Nurendale Limited, Nurendale Limited t/a Panda Waste Services, Rathdrinagh, Beauparc, Navan, County Meath (Reg. No. W0140-04).

I am to advise you in accordance with Regulation 42(8)(a) of the European Communities (Birds and Natural Habitats) Regulations 2011 and 2013 that the Agency has made a determination that an Appropriate Assessment is required as the project, individually or in combination with other plans or projects, is likely to have a significant effect on a European site(s). Notification of this determination is attached for your reference.

In carrying out an Appropriate Assessment the Agency shall take into account each of the matters specified in Regulation 42(12) of the European Communities (Birds and Habitats) Regulations 2011 and 2013 where applicable.

The application and associated correspondence, including acknowledgements, notifications and general correspondence are available to view on the Agency website at www.epa.ie. You are advised to refer to the website for information on the progress of the application.

Please direct any further correspondence in relation to this matter to Administration, Office of Climate, Licensing & Resource Use, Environmental Protection Agency, Headquarters, P.O. Box 3000, Johnstown Castle Estate, County Wexford.

Yours sincerely,



Noeleen Keavey
Programme Officer
Environmental Licensing Programme

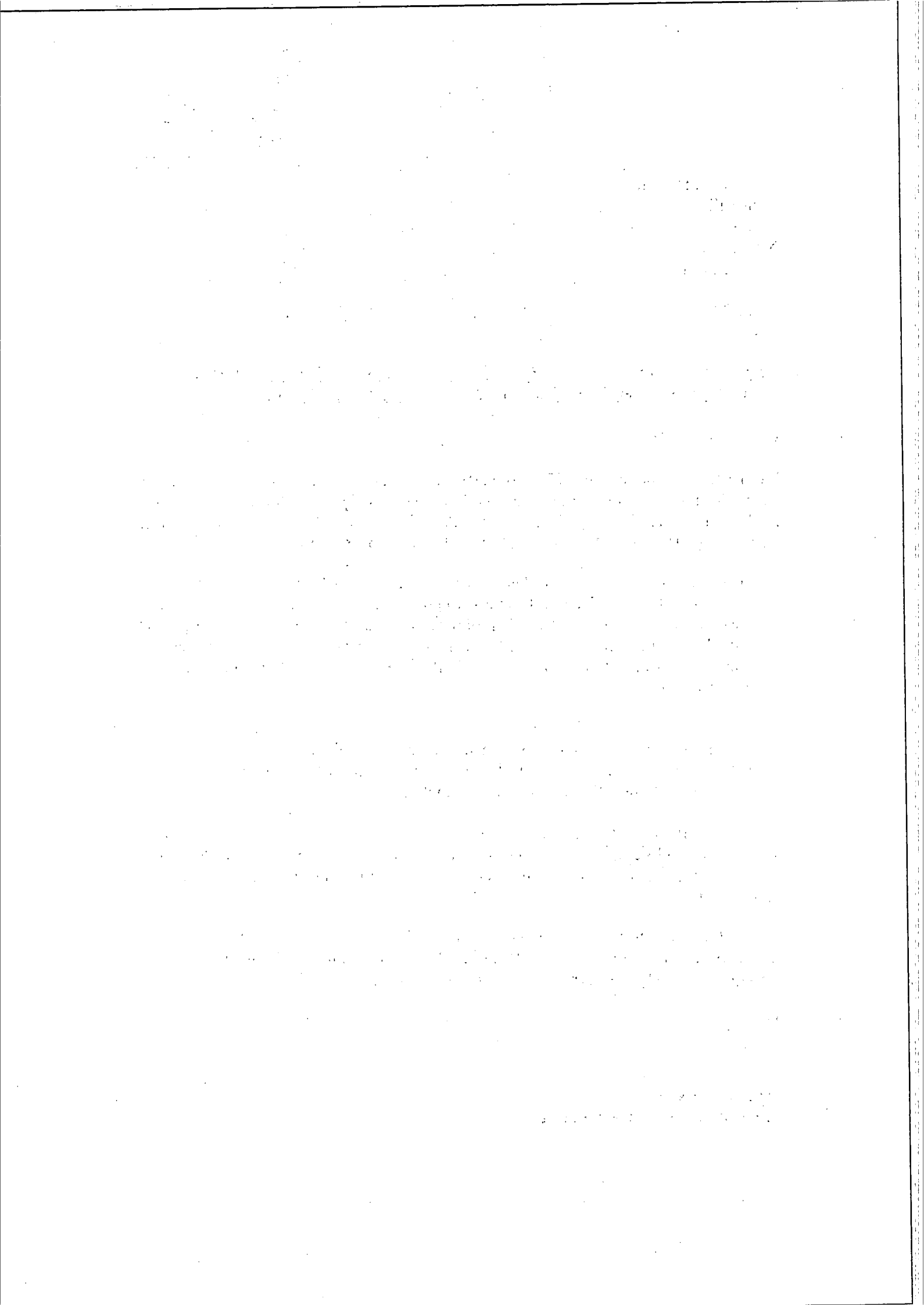

Appendix 1

Appropriate Assessment Screening Determination

In accordance with Regulation 42(1) of the European Communities (Birds and Natural Habitats) Regulations 2011 and 2013, the Agency has undertaken Appropriate Assessment screening to assess, in view of best scientific knowledge and the conservation objectives of the site, if the activity, individually or in combination with other plans or projects is likely to have a significant effect on a European Site(s). In this context, particular attention was paid to the European Site(s) listed below.

Consent Details:

Reg. No.	W0140-04
Applicant Name:	Nurendale Limited trading as Panda Waste Services Limited.
Type of Consent Sought:	Industrial Emissions Licence
Location of Installation:	Rathdrinagh, Beauparc, Navan, County Meath.
Licence Application Date:	Waste licence application: 24 th September 2009. Transition to an IE application: 23 rd October 2014
European Site(s) assessed:	River Boyne and River Blackwater SAC (Site code 002299).
	Boyne Coast and Estuary SAC (Site code: 001957)
	Boyne Estuary SPA (Site code: 004080)
Date of AA Screening Determination:	29 th October 2015

AA Screening Determination:

That the activity is not directly connected with or necessary to the management of the site as a European site and that it cannot be excluded, on the basis of objective information, that the activity, individually or in combination with other plans or projects will have a significant effect on a European site and accordingly determined that an Appropriate Assessment of the activity is required, and for this reason determined to require the applicant to submit a Natura Impact Statement.

The reasons for which the Agency determined that an Appropriate Assessment of the

activity is required are as follows:

- It is proposed to discharge storm water to the southern drain;
- A constructed wetland has been put in place to treat storm water prior to discharge; however, this has not yet been commissioned for use;
- The southern drain is linked to the Roughgrange River which in turn flows into the River Boyne. The River Boyne forms part of the River Boyne and River Blackwater SAC (Site code 002299).

Caroline Murphy

Date: 29th Oct. 2015

Caroline Murphy
Office of Climate, Licensing, Resources and Research

Ms Emer Mooney
The Kennels
Slane Castle
Slane
Co. Meath

03/11/2015

Reg. No: W0140-04

Headquarters, PO Box 3000
Johnstown Castle Estate
County Wexford, Ireland

Ceanncheathrú, Bosca Poist 3000
Eastát Chaisleán Bhaile Sheáin
Contae Loch Garman, Éire

T: +353 53 9160600

F: +353 53 9160699

E: info@epa.ie

W: www.epa.ie

LoCall: 1890 33 55 99

Review of an IE Licence by Nurendale Limited in respect of Nurendale Limited t/a Panda Waste Services, Rathdrinagh, Beauparc, Navan, County Meath.

Dear Ms Mooney

Further to your submission of 8 March 2012, received on 12 March 2012, in relation to an application for an Industrial Emissions licence review in respect of an installation / a facility at Nurendale Limited, Nurendale Limited t/a Panda Waste Services, Rathdrinagh, Beauparc, Navan, County Meath (Reg. No. W0140-04).

I am to advise you in accordance with Regulation 42(8)(a) of the European Communities (Birds and Natural Habitats) Regulations 2011 and 2013 that the Agency has made a determination that an Appropriate Assessment is required as the project, individually or in combination with other plans or projects, is likely to have a significant effect on a European site(s). Notification of this determination is attached for your reference.

In carrying out an Appropriate Assessment the Agency shall take into account each of the matters specified in Regulation 42(12) of the European Communities (Birds and Habitats) Regulations 2011 and 2013 where applicable.

The application and associated correspondence, including acknowledgements, notifications and general correspondence are available to view on the Agency website at www.epa.ie. You are advised to refer to the website for information on the progress of the application.

Please direct any further correspondence in relation to this matter to Administration, Office of Climate, Licensing & Resource Use, Environmental Protection Agency, Headquarters, P.O. Box 3000, Johnstown Castle Estate, County Wexford.

Yours sincerely,



Noeleen Keavey
Programme Officer
Environmental Licensing Programme

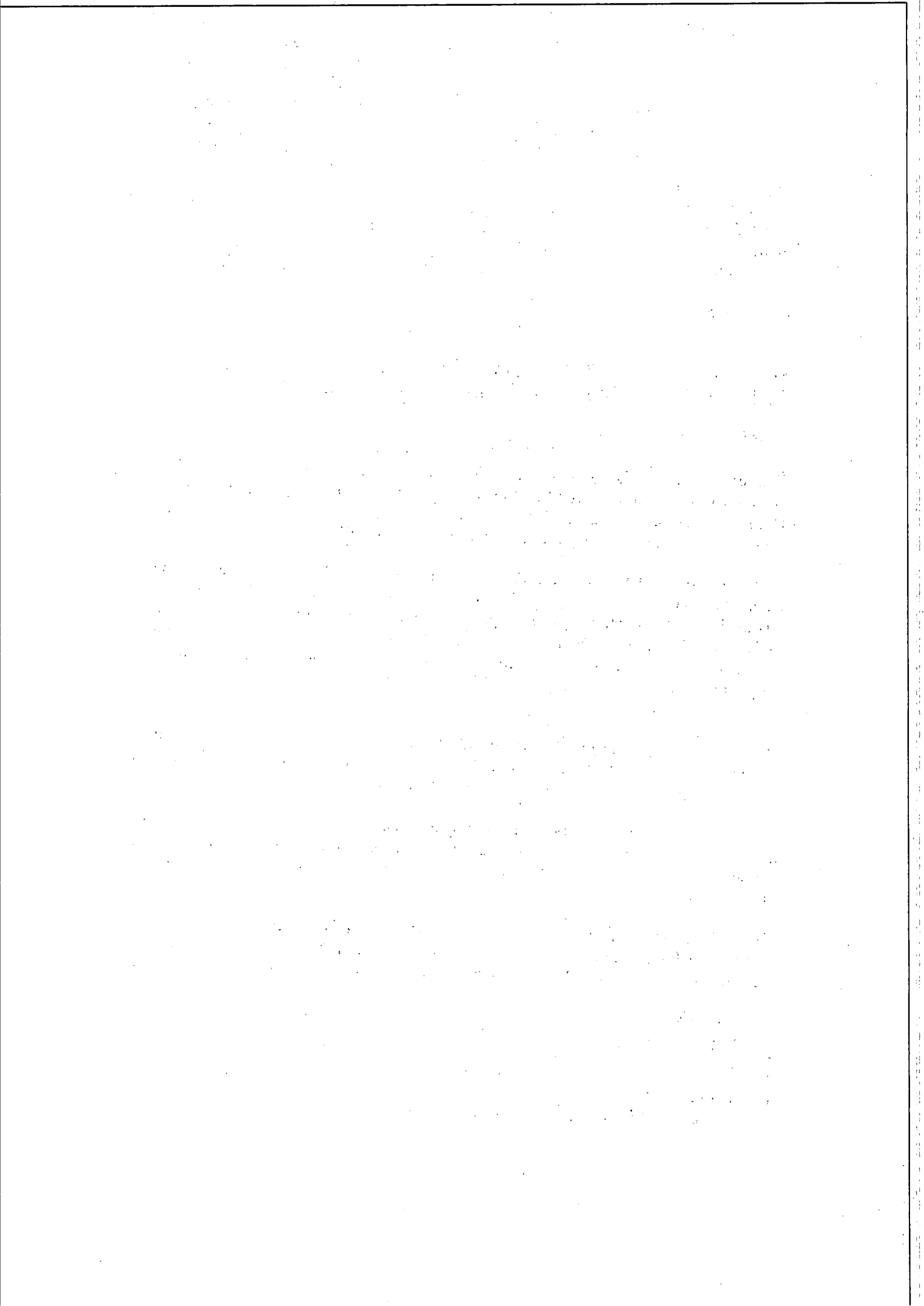

Appendix 1

Appropriate Assessment Screening Determination

In accordance with Regulation 42(1) of the European Communities (Birds and Natural Habitats) Regulations 2011 and 2013, the Agency has undertaken Appropriate Assessment screening to assess, in view of best scientific knowledge and the conservation objectives of the site, if the activity, individually or in combination with other plans or projects is likely to have a significant effect on a European Site(s). In this context, particular attention was paid to the European Site(s) listed below.

Consent Details:

Reg. No.	W0140-04
Applicant Name:	Nurendale Limited trading as Panda Waste Services Limited.
Type of Consent Sought:	Industrial Emissions Licence
Location of Installation:	Rathdrinagh, Beauparc, Navan, County Meath.
Licence Application Date:	Waste licence application: 24 th September 2009. Transition to an IE application: 23 rd October 2014
European Site(s) assessed:	River Boyne and River Blackwater SAC (Site code 002299).
	Boyne Coast and Estuary SAC (Site code: 001957)
	Boyne Estuary SPA (Site code: 004080)
Date of AA Screening Determination:	29 th October 2015

AA Screening Determination:

That the activity is not directly connected with or necessary to the management of the site as a European site and that it cannot be excluded, on the basis of objective information, that the activity, individually or in combination with other plans or projects will have a significant effect on a European site and accordingly determined that an Appropriate Assessment of the activity is required, and for this reason determined to require the applicant to submit a Natura Impact Statement.

The reasons for which the Agency determined that an Appropriate Assessment of the

activity is required are as follows:

- It is proposed to discharge storm water to the southern drain;
- A constructed wetland has been put in place to treat storm water prior to discharge; however, this has not yet been commissioned for use;
- The southern drain is linked to the Roughgrange River which in turn flows into the River Boyne. The River Boyne forms part of the River Boyne and River Blackwater SAC (Site code 002299).

Caroline Murphy

Date: 29th Oct. 2015

Caroline Murphy
Office of Climate, Licensing, Resources and Research



Environmental Protection Agency
An Ghníomhaireacht um Chaomhnú Comhshaoil

Mr Tom Maguire
Principal Environmental Health Officer
HSE Dublin North East
Co. Clinic
Navan
Co. Meath

Headquarters, PO Box 3000
Johnstown Castle Estate
County Wexford, Ireland
Ceanncheathrú, Bosca Poist 3000
Eastát Chaisleán Bhaile Sheáin
Contae Loch Garman, Éire
T: +353 53 9160600
F: +353 53 9160699
E: info@epa.ie
W: www.epa.ie
LoCall: 1890 33 55 99

03/11/2015

Reg. No: W0140-04

Review of an IE Licence by Nurendale Limited in respect of Nurendale Limited t/a Panda Waste Services, Rathdrinagh, Beauparc, Navan, County Meath.

Dear Mr Maguire

Further to your submission of 8 March 2012, received on 13 March 2012, in relation to an application for an Industrial Emissions licence review in respect of an installation / a facility at Nurendale Limited, Nurendale Limited t/a Panda Waste Services, Rathdrinagh, Beauparc, Navan, County Meath (Reg. No. W0140-04).

I am to advise you in accordance with Regulation 42(8)(a) of the European Communities (Birds and Natural Habitats) Regulations 2011 and 2013 that the Agency has made a determination that an Appropriate Assessment is required as the project, individually or in combination with other plans or projects, is likely to have a significant effect on a European site(s). Notification of this determination is attached for your reference.

In carrying out an Appropriate Assessment the Agency shall take into account each of the matters specified in Regulation 42(12) of the European Communities (Birds and Habitats) Regulations 2011 and 2013 where applicable.

The application and associated correspondence, including acknowledgements, notifications and general correspondence are available to view on the Agency website at www.epa.ie. You are advised to refer to the website for information on the progress of the application.

Please direct any further correspondence in relation to this matter to Administration, Office of Climate, Licensing & Resource Use, Environmental Protection Agency, Headquarters, P.O. Box 3000, Johnstown Castle Estate, County Wexford.

Yours sincerely,

Noeleen Keavey
Programme Officer
Environmental Licensing Programme



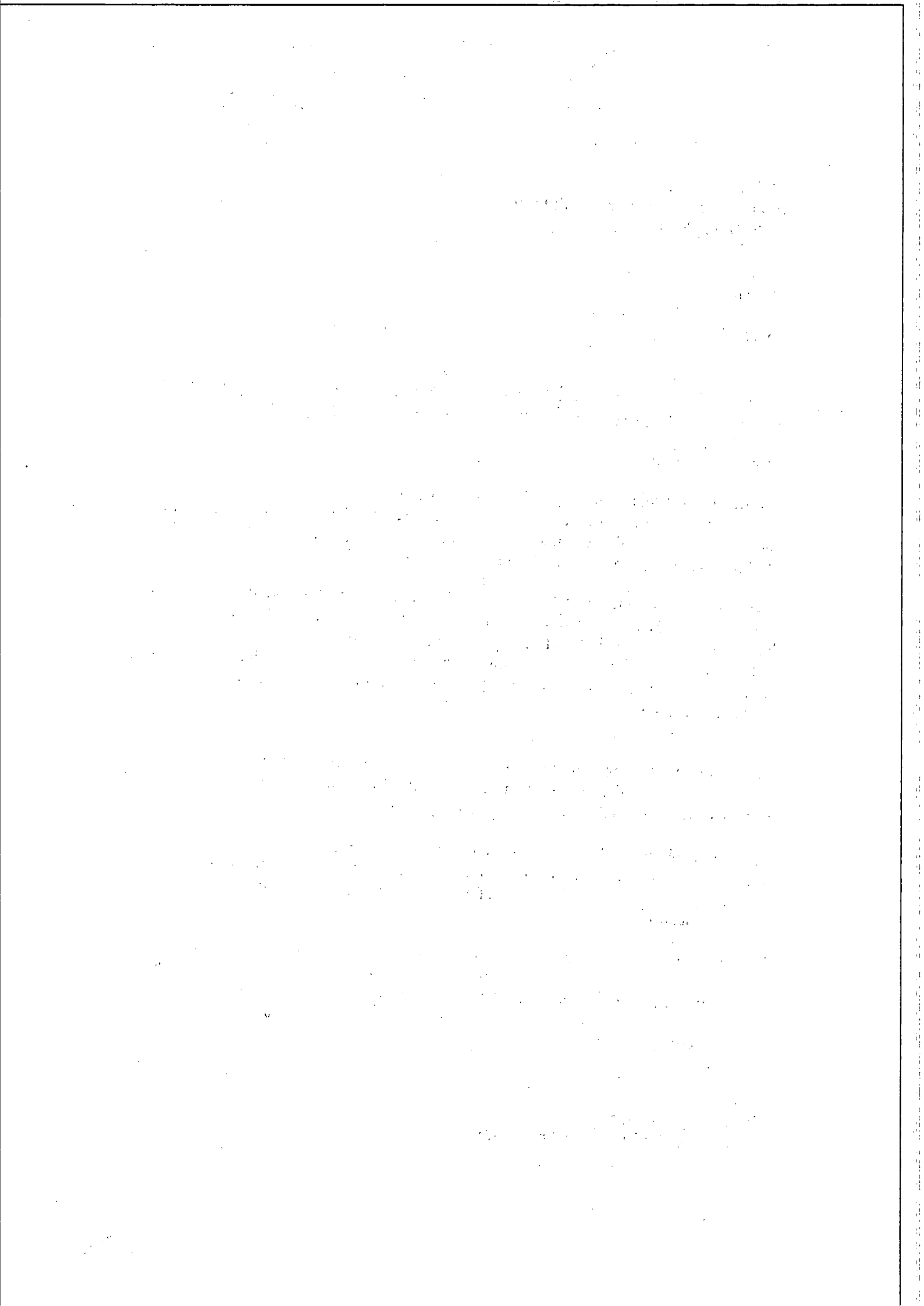

Appendix 1

Appropriate Assessment Screening Determination

In accordance with Regulation 42(1) of the European Communities (Birds and Natural Habitats) Regulations 2011 and 2013, the Agency has undertaken Appropriate Assessment screening to assess, in view of best scientific knowledge and the conservation objectives of the site, if the activity, individually or in combination with other plans or projects is likely to have a significant effect on a European Site(s). In this context, particular attention was paid to the European Site(s) listed below.

Consent Details:

Reg. No.	W0140-04
Applicant Name:	Nurendale Limited trading as Panda Waste Services Limited.
Type of Consent Sought:	Industrial Emissions Licence
Location of Installation:	Rathdrinagh, Beauparc, Navan, County Meath.
Licence Application Date:	Waste licence application: 24 th September 2009. Transition to an IE application: 23 rd October 2014
European Site(s) assessed:	River Boyne and River Blackwater SAC (Site code 002299).
	Boyne Coast and Estuary SAC (Site code: 001957)
	Boyne Estuary SPA (Site code: 004080)
Date of AA Screening Determination:	29 th October 2015

AA Screening Determination:

That the activity is not directly connected with or necessary to the management of the site as a European site and that it cannot be excluded, on the basis of objective information, that the activity, individually or in combination with other plans or projects will have a significant effect on a European site and accordingly determined that an Appropriate Assessment of the activity is required, and for this reason determined to require the applicant to submit a Natura Impact Statement.

The reasons for which the Agency determined that an Appropriate Assessment of the

activity is required are as follows:

- It is proposed to discharge storm water to the southern drain;
- A constructed wetland has been put in place to treat storm water prior to discharge; however, this has not yet been commissioned for use;
- The southern drain is linked to the Roughgrange River which in turn flows into the River Boyne. The River Boyne forms part of the River Boyne and River Blackwater SAC (Site code 002299).

Caroline Murphy

Date: 29th Oct. 2015

Caroline Murphy
Office of Climate, Licensing, Resources and Research



Environmental Protection Agency
An Ghníomhaireacht um Chaomhnú Comhshaoil

Mr John McCaughey
Secretary
North East Anglers Federation
13 Mayfield Drive
Haggardstown
Dundalk
Co. Louth

Headquarters, PO Box 3000
Johnstown Castle Estate
County Wexford, Ireland
Ceannteathrú, Bosca Poist 3000
Eastát Chaisleán Bhaile Sheáin
Contae Loch Garman, Éire

T: +353 53 9160600
F: +353 53 9160699
E: info@epa.ie
W: www.epa.ie

LoCall: 1890 33 55 99

03/11/2015

Reg. No: W0140-04

Review of an IE Licence by Nurendale Limited in respect of Nurendale Limited t/a Panda Waste Services, Rathdrinagh, Beauparc, Navan, County Meath.

Dear Mr McCaughey

Further to your submission of 26 March 2012, received on 28 March 2012, in relation to an application for an Industrial Emissions licence review in respect of an installation / a facility at Nurendale Limited, Nurendale Limited t/a Panda Waste Services, Rathdrinagh, Beauparc, Navan, County Meath (Reg. No. W0140-04).

I am to advise you in accordance with Regulation 42(8)(a) of the European Communities (Birds and Natural Habitats) Regulations 2011 and 2013 that the Agency has made a determination that an Appropriate Assessment is required as the project, individually or in combination with other plans or projects, is likely to have a significant effect on a European site(s). Notification of this determination is attached for your reference.

In carrying out an Appropriate Assessment the Agency shall take into account each of the matters specified in Regulation 42(12) of the European Communities (Birds and Habitats) Regulations 2011 and 2013 where applicable.

The application and associated correspondence, including acknowledgements, notifications and general correspondence are available to view on the Agency website at www.epa.ie. You are advised to refer to the website for information on the progress of the application.

Please direct any further correspondence in relation to this matter to Administration, Office of Climate, Licensing & Resource Use, Environmental Protection Agency, Headquarters, P.O. Box 3000, Johnstown Castle Estate, County Wexford.

Yours sincerely,



Noeleen Keavey
Programme Officer
Environmental Licensing Programme



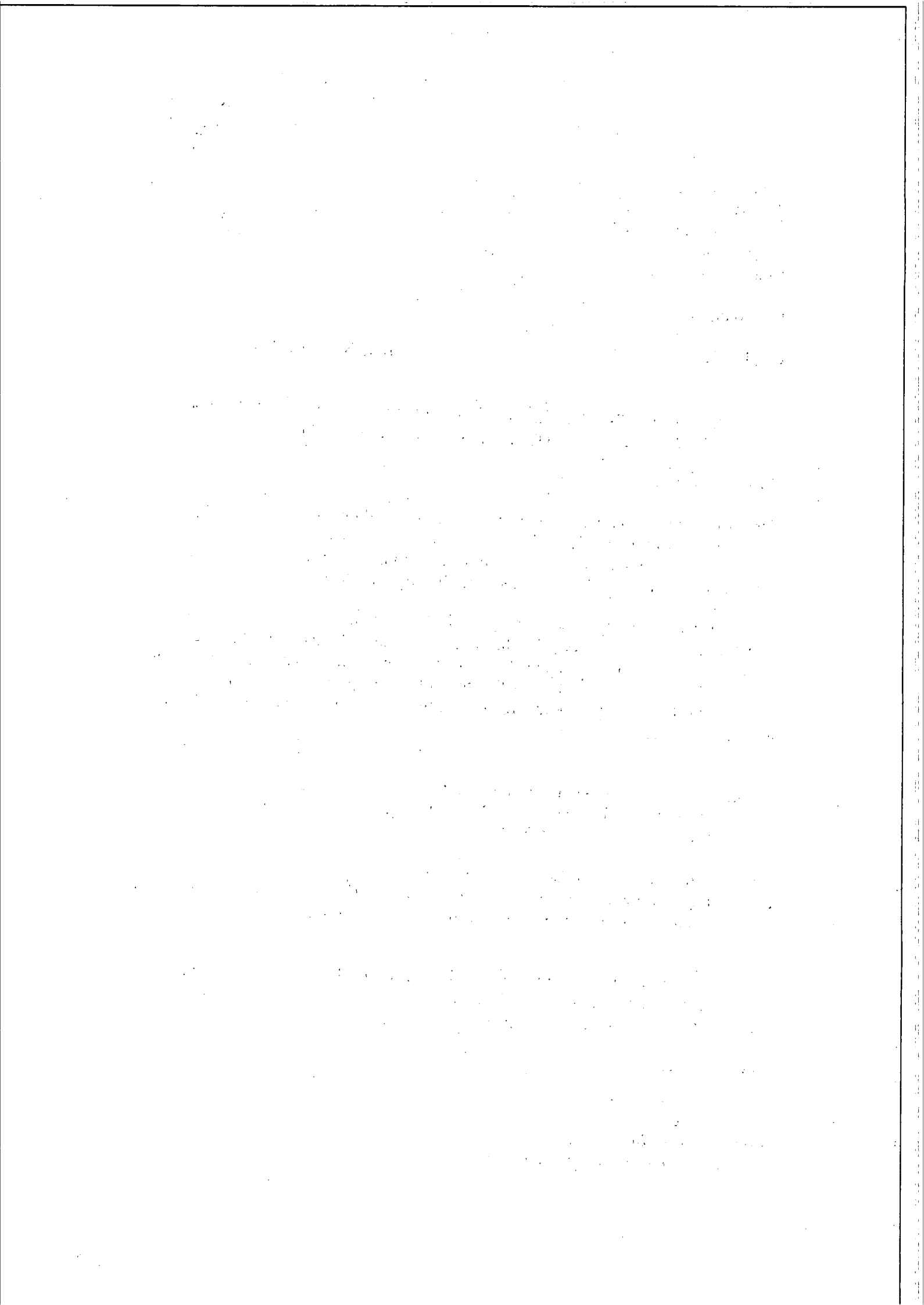

Appendix 1

Appropriate Assessment Screening Determination

In accordance with Regulation 42(1) of the European Communities (Birds and Natural Habitats) Regulations 2011 and 2013, the Agency has undertaken Appropriate Assessment screening to assess, in view of best scientific knowledge and the conservation objectives of the site, if the activity, individually or in combination with other plans or projects is likely to have a significant effect on a European Site(s). In this context, particular attention was paid to the European Site(s) listed below.

Consent Details:

Reg. No.	W0140-04
Applicant Name:	Nurendale Limited trading as Panda Waste Services Limited.
Type of Consent Sought:	Industrial Emissions Licence
Location of Installation:	Rathdrinagh, Beauparc, Navan, County Meath.
Licence Application Date:	Waste licence application: 24 th September 2009. Transition to an IE application: 23 rd October 2014
European Site(s) assessed:	River Boyne and River Blackwater SAC (Site code 002299).
	Boyne Coast and Estuary SAC (Site code: 001957)
	Boyne Estuary SPA (Site code: 004080)
Date of AA Screening Determination:	29 th October 2015

AA Screening Determination:

That the activity is not directly connected with or necessary to the management of the site as a European site and that it cannot be excluded, on the basis of objective information, that the activity, individually or in combination with other plans or projects will have a significant effect on a European site and accordingly determined that an Appropriate Assessment of the activity is required, and for this reason determined to require the applicant to submit a Natura Impact Statement.

The reasons for which the Agency determined that an Appropriate Assessment of the

activity is required are as follows:

- It is proposed to discharge storm water to the southern drain;
- A constructed wetland has been put in place to treat storm water prior to discharge; however, this has not yet been commissioned for use;
- The southern drain is linked to the Roughgrange River which in turn flows into the River Boyne. The River Boyne forms part of the River Boyne and River Blackwater SAC (Site code 002299).

Caroline Murphy

Date: 29th Oct. 2015

Caroline Murphy
Office of Climate, Licensing, Resources and Research



Environmental Protection Agency
An Ghníomhaireacht um Chaomhú Comhshaoil

Mr Neil Costello
Gillglon
Beauparc
Navan
Co. Meath

Headquarters, PO Box 3000
Johnstown Castle Estate
County Wexford, Ireland

Ceanncheathrú, Bosca Poist 3000
Eastát Chaisleán Bhaile Sheáin
Contae Loch Garman, Éire

T: +353 53 9160600
F: +353 53 9160699
E: info@epa.ie
W: www.epa.ie

LoCall: 1890 33 55 99

03/11/2015

Reg. No: W0140-04

Review of an IE Licence by Nurendale Limited in respect of Nurendale Limited t/a Panda Waste Services, Rathdrinagh, Beauparc, Navan, County Meath.

Dear Mr Costello

Further to your submission of 21 March 2012, received on 29 March 2012, in relation to an application for an Industrial Emissions licence review in respect of an installation / a facility at Nurendale Limited, Nurendale Limited t/a Panda Waste Services, Rathdrinagh, Beauparc, Navan, County Meath (Reg. No. W0140-04).

I am to advise you in accordance with Regulation 42(8)(a) of the European Communities (Birds and Natural Habitats) Regulations 2011 and 2013 that the Agency has made a determination that an Appropriate Assessment is required as the project, individually or in combination with other plans or projects, is likely to have a significant effect on a European site(s). Notification of this determination is attached for your reference.

In carrying out an Appropriate Assessment the Agency shall take into account each of the matters specified in Regulation 42(12) of the European Communities (Birds and Habitats) Regulations 2011 and 2013 where applicable.

The application and associated correspondence, including acknowledgements, notifications and general correspondence are available to view on the Agency website at www.epa.ie. You are advised to refer to the website for information on the progress of the application.

Please direct any further correspondence in relation to this matter to Administration, Office of Climate, Licensing & Resource Use, Environmental Protection Agency, Headquarters, P.O. Box 3000, Johnstown Castle Estate, County Wexford.

Yours sincerely,

Noeleen Keavey
Programme Officer
Environmental Licensing Programme



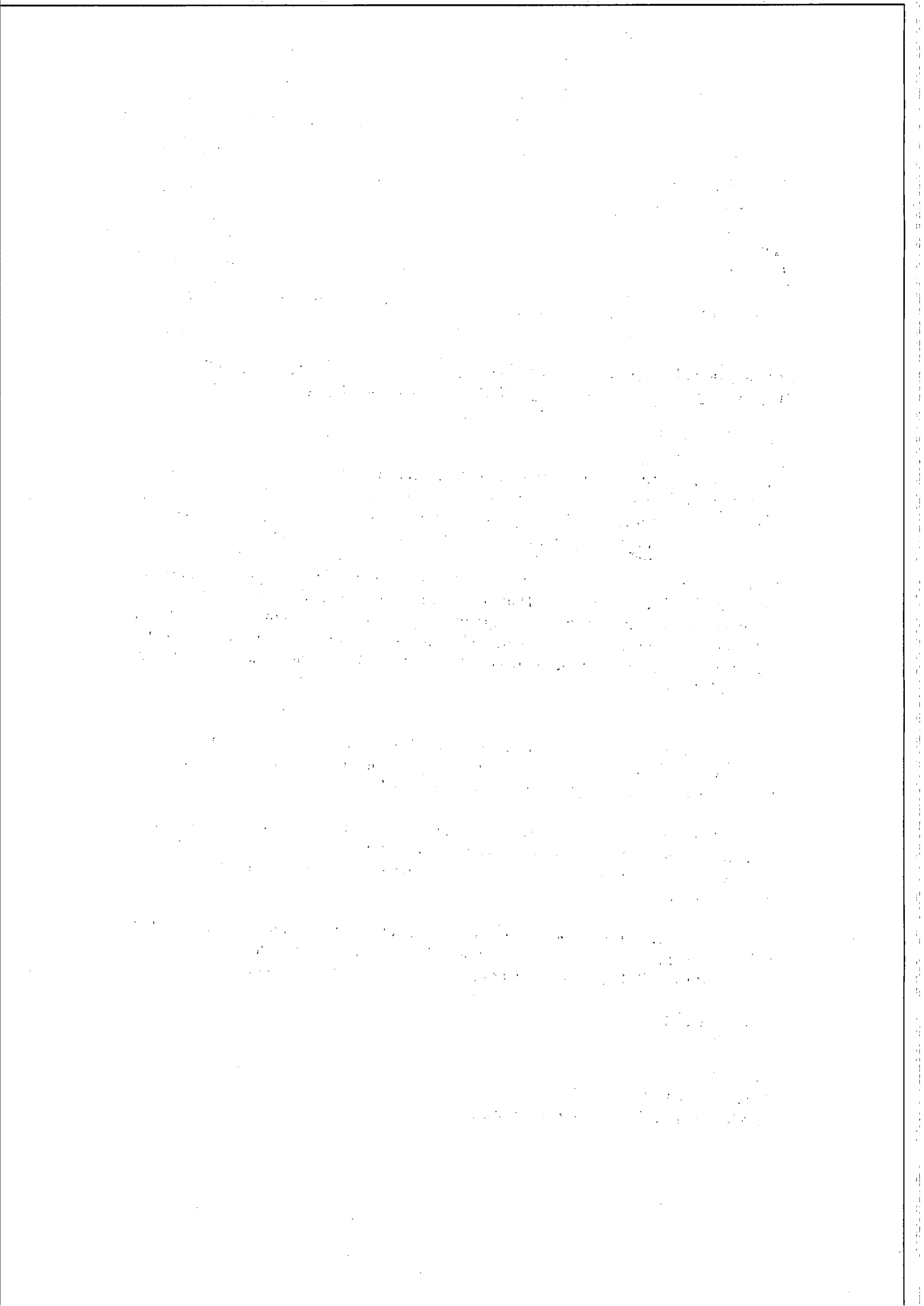

Appendix 1

Appropriate Assessment Screening Determination

In accordance with Regulation 42(1) of the European Communities (Birds and Natural Habitats) Regulations 2011 and 2013, the Agency has undertaken Appropriate Assessment screening to assess, in view of best scientific knowledge and the conservation objectives of the site, if the activity, individually or in combination with other plans or projects is likely to have a significant effect on a European Site(s). In this context, particular attention was paid to the European Site(s) listed below.

Consent Details:

Reg. No.	W0140-04
Applicant Name:	Nurendale Limited trading as Panda Waste Services Limited.
Type of Consent Sought:	Industrial Emissions Licence
Location of Installation:	Rathdrinagh, Beauparc, Navan, County Meath.
Licence Application Date:	Waste licence application: 24 th September 2009. Transition to an IE application: 23 rd October 2014
European Site(s) assessed:	River Boyne and River Blackwater SAC (Site code 002299).
	Boyne Coast and Estuary SAC (Site code: 001957)
	Boyne Estuary SPA (Site code: 004080)
Date of AA Screening Determination:	29 th October 2015

AA Screening Determination:

That the activity is not directly connected with or necessary to the management of the site as a European site and that it cannot be excluded, on the basis of objective information, that the activity, individually or in combination with other plans or projects will have a significant effect on a European site and accordingly determined that an Appropriate Assessment of the activity is required, and for this reason determined to require the applicant to submit a Natura Impact Statement.

The reasons for which the Agency determined that an Appropriate Assessment of the

activity is required are as follows:

- It is proposed to discharge storm water to the southern drain;
- A constructed wetland has been put in place to treat storm water prior to discharge; however, this has not yet been commissioned for use;
- The southern drain is linked to the Roughgrange River which in turn flows into the River Boyne. The River Boyne forms part of the River Boyne and River Blackwater SAC (Site code 002299).

Caroline Murphy

Date: 29th Oct. 2015

Caroline Murphy

Office of Climate, Licensing, Resources and Research



Environmental Protection Agency
An Ghníomhaireacht um Chaomhnú Comhshaoil

Mr David Costello
Gilltown
Beauparc
Navan
Co. Meath

Headquarters, PO Box 3000
Johnstown Castle Estate
County Wexford, Ireland

Ceanncheathrú, Bosca Poist 3000
Eastát Chaisleán Bhaile Sheáin
Contae Loch Garman, Éire

T: +353 53 9160600
F: +353 53 9160699
E: info@epa.ie
W: www.epa.ie

LoCall: 1890 33 55 99

03/11/2015

Reg. No: W0140-04

Review of an IE Licence by Nurendale Limited in respect of Nurendale Limited t/a Panda Waste Services, Rathdrinagh, Beauparc, Navan, County Meath.

Dear Mr Costello

Further to your submission of 3 March 2012, received on 28 March 2012, in relation to an application for an Industrial Emissions licence review in respect of an installation / a facility at Nurendale Limited, Nurendale Limited t/a Panda Waste Services, Rathdrinagh, Beauparc, Navan, County Meath (Reg. No. W0140-04).

I am to advise you in accordance with Regulation 42(8)(a) of the European Communities (Birds and Natural Habitats) Regulations 2011 and 2013 that the Agency has made a determination that an Appropriate Assessment is required as the project, individually or in combination with other plans or projects, is likely to have a significant effect on a European site(s). Notification of this determination is attached for your reference.

In carrying out an Appropriate Assessment the Agency shall take into account each of the matters specified in Regulation 42(12) of the European Communities (Birds and Habitats) Regulations 2011 and 2013 where applicable.

The application and associated correspondence, including acknowledgements, notifications and general correspondence are available to view on the Agency website at www.epa.ie. You are advised to refer to the website for information on the progress of the application.

Please direct any further correspondence in relation to this matter to Administration, Office of Climate, Licensing & Resource Use, Environmental Protection Agency, Headquarters, P.O. Box 3000, Johnstown Castle Estate, County Wexford.

Yours sincerely,



Noeleen Keavey
Programme Officer
Environmental Licensing Programme



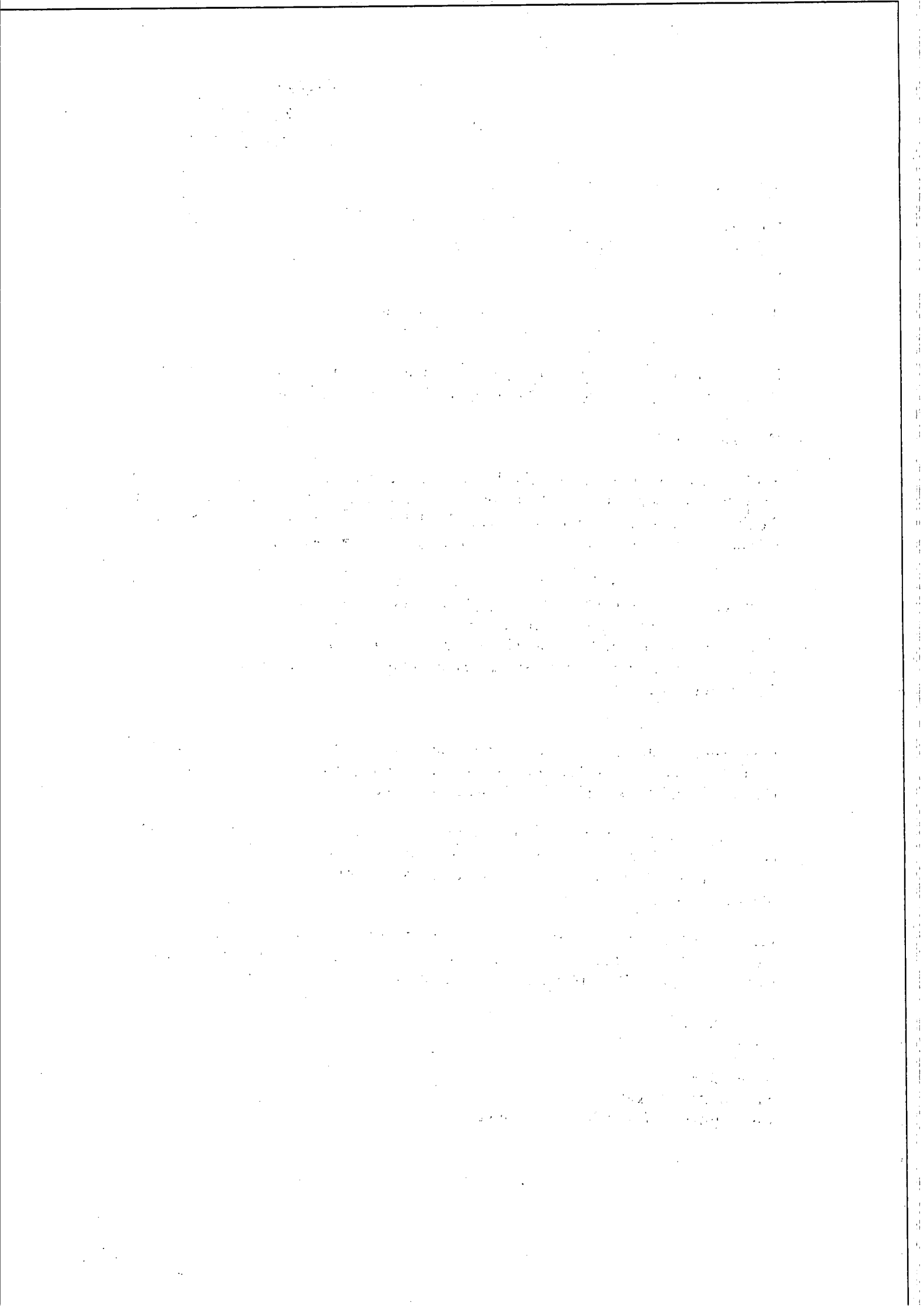

Appendix 1

Appropriate Assessment Screening Determination

In accordance with Regulation 42(1) of the European Communities (Birds and Natural Habitats) Regulations 2011 and 2013, the Agency has undertaken Appropriate Assessment screening to assess, in view of best scientific knowledge and the conservation objectives of the site, if the activity, individually or in combination with other plans or projects is likely to have a significant effect on a European Site(s). In this context, particular attention was paid to the European Site(s) listed below.

Consent Details:

Reg. No.	W0140-04
Applicant Name:	Nurendale Limited trading as Panda Waste Services Limited.
Type of Consent Sought:	Industrial Emissions Licence
Location of Installation:	Rathdrinagh, Beauparc, Navan, County Meath.
Licence Application Date:	Waste licence application: 24 th September 2009. Transition to an IE application: 23 rd October 2014
European Site(s) assessed:	River Boyne and River Blackwater SAC (Site code 002299).
	Boyne Coast and Estuary SAC (Site code: 001957)
	Boyne Estuary SPA (Site code: 004080)
Date of AA Screening Determination:	29 th October 2015

AA Screening Determination:

That the activity is not directly connected with or necessary to the management of the site as a European site and that it cannot be excluded, on the basis of objective information, that the activity, individually or in combination with other plans or projects will have a significant effect on a European site and accordingly determined that an Appropriate Assessment of the activity is required, and for this reason determined to require the applicant to submit a Natura Impact Statement.

The reasons for which the Agency determined that an Appropriate Assessment of the

activity is required are as follows:

- It is proposed to discharge storm water to the southern drain;
- A constructed wetland has been put in place to treat storm water prior to discharge; however, this has not yet been commissioned for use;
- The southern drain is linked to the Roughgrange River which in turn flows into the River Boyne. The River Boyne forms part of the River Boyne and River Blackwater SAC (Site code 002299).

Caroline Murphy

Date: 29th Oct. 2015

Caroline Murphy
Office of Climate, Licensing, Resources and Research

Mr Nicholas Costello
Gilltown
Beauparc
Navan
Co. Meath

Headquarters, PO Box 3000
Johnstown Castle Estate
County Wexford, Ireland

Ceanncheathrú, Bosca Poist 3000
Eastát Chaisleán Bhaile Sheáin
Contae Loch Garman, Éire

T: +353 53 9160600

F: +353 53 9160699

E: info@epa.ie

W: www.epa.ie

LoCall: 1890 33 55 99

03/11/2015

Reg. No: W0140-04

Review of an IE Licence by Nurendale Limited in respect of Nurendale Limited t/a Panda Waste Services, Rathdrinagh, Beauparc, Navan, County Meath.

Dear Mr Costello

Further to your submission of 21 March 2012, received on 27 March 2012, in relation to an application for an Industrial Emissions licence review in respect of an installation / a facility at Nurendale Limited, Nurendale Limited t/a Panda Waste Services, Rathdrinagh, Beauparc, Navan, County Meath (Reg. No. W0140-04).

I am to advise you in accordance with Regulation 42(8)(a) of the European Communities (Birds and Natural Habitats) Regulations 2011 and 2013 that the Agency has made a determination that an Appropriate Assessment is required as the project, individually or in combination with other plans or projects, is likely to have a significant effect on a European site(s). Notification of this determination is attached for your reference.

In carrying out an Appropriate Assessment the Agency shall take into account each of the matters specified in Regulation 42(12) of the European Communities (Birds and Habitats) Regulations 2011 and 2013 where applicable.

The application and associated correspondence, including acknowledgements, notifications and general correspondence are available to view on the Agency website at www.epa.ie. You are advised to refer to the website for information on the progress of the application.

Please direct any further correspondence in relation to this matter to Administration, Office of Climate, Licensing & Resource Use, Environmental Protection Agency, Headquarters, P.O. Box 3000, Johnstown Castle Estate, County Wexford.

Yours sincerely,



Noeleen Keavey
Programme Officer
Environmental Licensing Programme



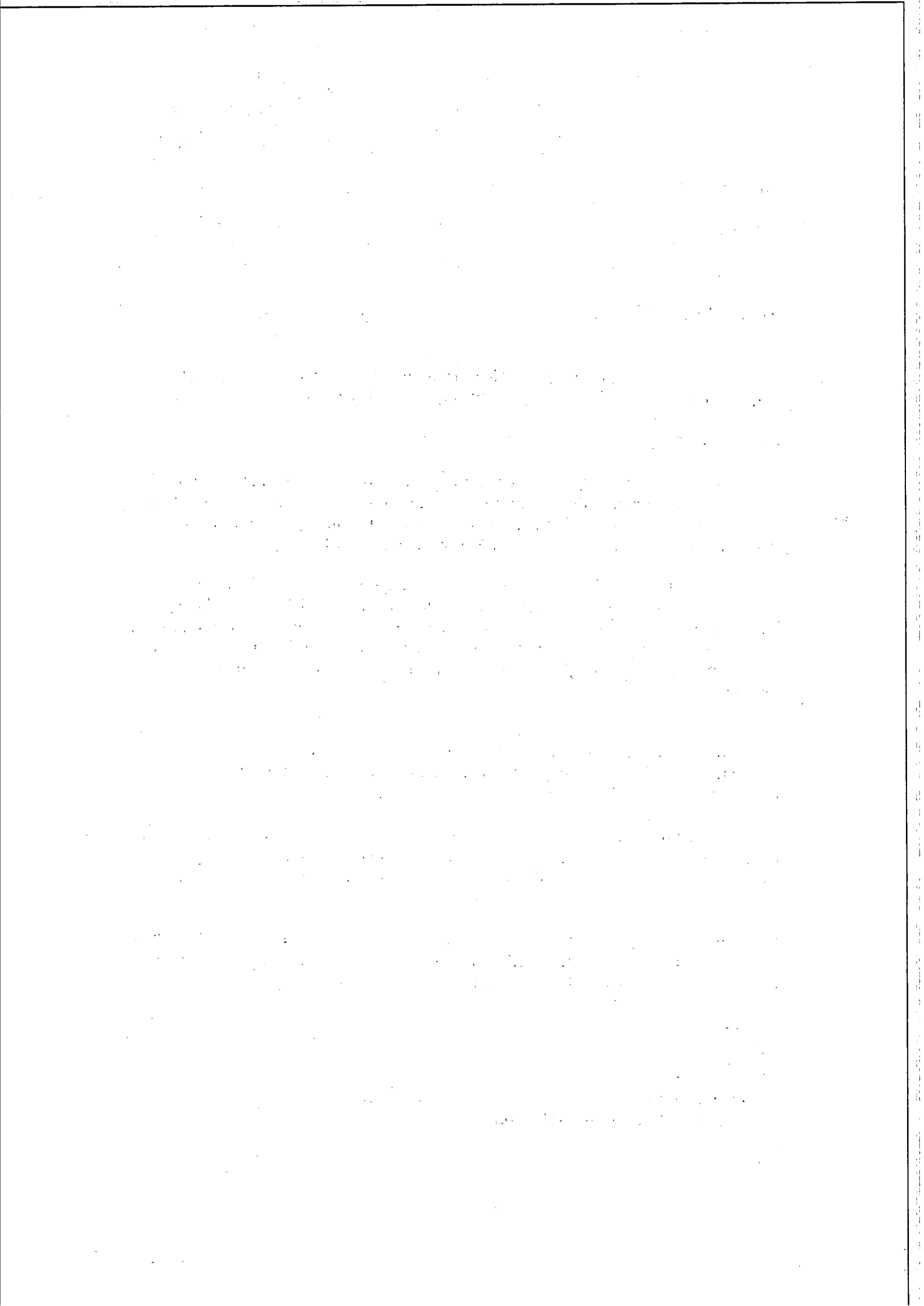

Appendix 1

Appropriate Assessment Screening Determination

In accordance with Regulation 42(1) of the European Communities (Birds and Natural Habitats) Regulations 2011 and 2013, the Agency has undertaken Appropriate Assessment screening to assess, in view of best scientific knowledge and the conservation objectives of the site, if the activity, individually or in combination with other plans or projects is likely to have a significant effect on a European Site(s). In this context, particular attention was paid to the European Site(s) listed below.

Consent Details:

Reg. No.	W0140-04
Applicant Name:	Nurendale Limited trading as Panda Waste Services Limited.
Type of Consent Sought:	Industrial Emissions Licence
Location of Installation:	Rathdrinagh, Beauparc, Navan, County Meath.
Licence Application Date:	Waste licence application: 24 th September 2009. Transition to an IE application: 23 rd October 2014
European Site(s) assessed:	River Boyne and River Blackwater SAC (Site code 002299). Boyne Coast and Estuary SAC (Site code: 001957) Boyne Estuary SPA (Site code: 004080)
Date of AA Screening Determination:	29 th October 2015

AA Screening Determination:

That the activity is not directly connected with or necessary to the management of the site as a European site and that it cannot be excluded, on the basis of objective information, that the activity, individually or in combination with other plans or projects will have a significant effect on a European site and accordingly determined that an Appropriate Assessment of the activity is required, and for this reason determined to require the applicant to submit a Natura Impact Statement.

The reasons for which the Agency determined that an Appropriate Assessment of the

activity is required are as follows:

- It is proposed to discharge storm water to the southern drain;
- A constructed wetland has been put in place to treat storm water prior to discharge; however, this has not yet been commissioned for use;
- The southern drain is linked to the Roughgrange River which in turn flows into the River Boyne. The River Boyne forms part of the River Boyne and River Blackwater SAC (Site code 002299).

Caroline Murphy

Date: 29th Oct. 2015

Caroline Murphy
Office of Climate, Licensing, Resources and Research

Ms Andrea Biji
4 The Old Forge
Haggard Street
Trim
Co. Meath

Headquarters, PO Box 3000
Johnstown Castle Estate
County Wexford, Ireland

Ceanncheathrú, Boscá Poist 3000
Eastát Chaisleán Bhaile Sheáin
Contae Loch Garman, Éire

T: +353 53 9160600

F: +353 53 9160699

E: info@epa.ie

W: www.epa.ie

LoCall: 1890 33 55 99

03/11/2015

Reg. No: W0140-04

Review of an IE Licence by Nurendale Limited in respect of Nurendale Limited t/a Panda Waste Services, Rathdrinagh, Beauparc, Navan, County Meath.

Dear Ms Biji

Further to your submission of 24 March 2012, received on 27 March 2012, in relation to an application for an Industrial Emissions licence review in respect of an installation / a facility at Nurendale Limited, Nurendale Limited t/a Panda Waste Services, Rathdrinagh, Beauparc, Navan, County Meath (Reg. No. W0140-04).

I am to advise you in accordance with Regulation 42(8)(a) of the European Communities (Birds and Natural Habitats) Regulations 2011 and 2013 that the Agency has made a determination that an Appropriate Assessment is required as the project, individually or in combination with other plans or projects, is likely to have a significant effect on a European site(s). Notification of this determination is attached for your reference.

In carrying out an Appropriate Assessment the Agency shall take into account each of the matters specified in Regulation 42(12) of the European Communities (Birds and Habitats) Regulations 2011 and 2013 where applicable.

The application and associated correspondence, including acknowledgements, notifications and general correspondence are available to view on the Agency website at www.epa.ie. You are advised to refer to the website for information on the progress of the application.

Please direct any further correspondence in relation to this matter to Administration, Office of Climate, Licensing & Resource Use, Environmental Protection Agency, Headquarters, P.O. Box 3000, Johnstown Castle Estate, County Wexford.

Yours sincerely,



Noeleen Keavey
Programme Officer
Environmental Licensing Programme



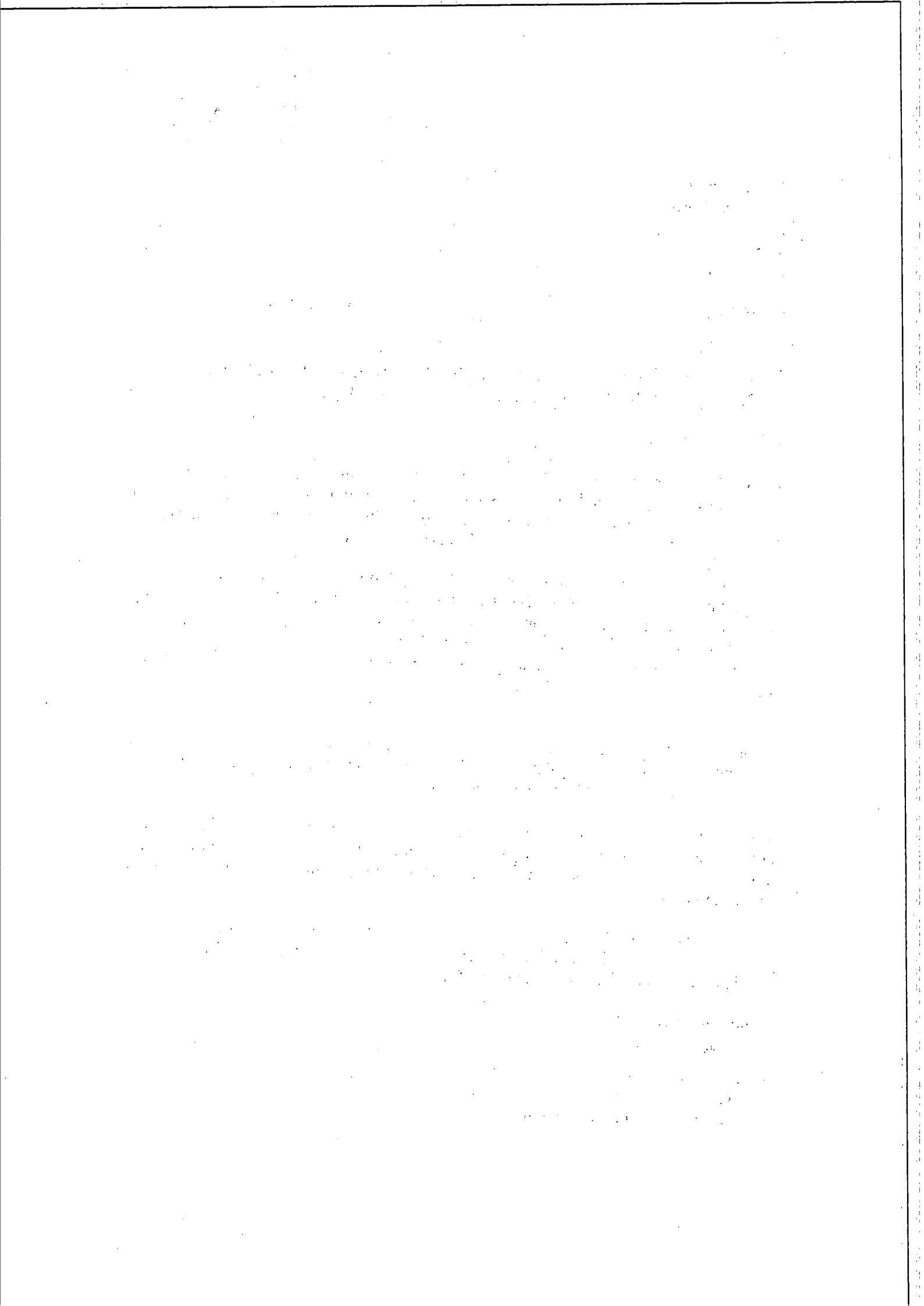

Appendix 1

Appropriate Assessment Screening Determination

In accordance with Regulation 42(1) of the European Communities (Birds and Natural Habitats) Regulations 2011 and 2013, the Agency has undertaken Appropriate Assessment screening to assess, in view of best scientific knowledge and the conservation objectives of the site, if the activity, individually or in combination with other plans or projects is likely to have a significant effect on a European Site(s). In this context, particular attention was paid to the European Site(s) listed below.

Consent Details:

Reg. No.	W0140-04
Applicant Name:	Nurendale Limited trading as Panda Waste Services Limited.
Type of Consent Sought:	Industrial Emissions Licence
Location of Installation:	Rathdrinagh, Beauparc, Navan, County Meath.
Licence Application Date:	Waste licence application: 24 th September 2009. Transition to an IE application: 23 rd October 2014
European Site(s) assessed:	River Boyne and River Blackwater SAC (Site code 002299). Boyne Coast and Estuary SAC (Site code: 001957) Boyne Estuary SPA (Site code: 004080)
Date of AA Screening Determination:	29 th October 2015

AA Screening Determination:

That the activity is not directly connected with or necessary to the management of the site as a European site and that it cannot be excluded, on the basis of objective information, that the activity, individually or in combination with other plans or projects will have a significant effect on a European site and accordingly determined that an Appropriate Assessment of the activity is required, and for this reason determined to require the applicant to submit a Natura Impact Statement.

The reasons for which the Agency determined that an Appropriate Assessment of the

activity is required are as follows:

- It is proposed to discharge storm water to the southern drain;
- A constructed wetland has been put in place to treat storm water prior to discharge; however, this has not yet been commissioned for use;
- The southern drain is linked to the Roughgrange River which in turn flows into the River Boyne. The River Boyne forms part of the River Boyne and River Blackwater SAC (Site code 002299).

Caroline Murphy

Date: 29th Oct. 2015

Caroline Murphy
Office of Climate, Licensing, Resources and Research

Mr John Donnelly
4 Old Forge
Haggard Street
Trim
Co. Meath

03/11/2015

Reg. No: W0140-04

Headquarters, PO Box 3000
Johnstown Castle Estate
County Wexford, Ireland
Ceanncheathrú, Bosca Poist 3000
Eastát Chaisleán Bhaile Sheáin
Contae Loch Garman, Éire
T: +353 53 9160600
F: +353 53 9160699
E: info@epa.ie
W: www.epa.ie
LoCall: 1890 33 55 99

Review of an IE Licence by Nurendale Limited in respect of Nurendale Limited t/a Panda Waste Services, Rathdrinagh, Beauparc, Navan, County Meath.

Dear Mr Donnelly

Further to your submission of 24 March 2012, received on 27 March 2012, in relation to an application for an Industrial Emissions licence review in respect of an installation / a facility at Nurendale Limited, Nurendale Limited t/a Panda Waste Services, Rathdrinagh, Beauparc, Navan, County Meath (Reg. No. W0140-04).

I am to advise you in accordance with Regulation 42(8)(a) of the European Communities (Birds and Natural Habitats) Regulations 2011 and 2013 that the Agency has made a determination that an Appropriate Assessment is required as the project, individually or in combination with other plans or projects, is likely to have a significant effect on a European site(s). Notification of this determination is attached for your reference.

In carrying out an Appropriate Assessment the Agency shall take into account each of the matters specified in Regulation 42(12) of the European Communities (Birds and Habitats) Regulations 2011 and 2013 where applicable.

The application and associated correspondence, including acknowledgements, notifications and general correspondence are available to view on the Agency website at www.epa.ie. You are advised to refer to the website for information on the progress of the application.

Please direct any further correspondence in relation to this matter to Administration, Office of Climate, Licensing & Resource Use, Environmental Protection Agency, Headquarters, P.O. Box 3000, Johnstown Castle Estate, County Wexford.

Yours sincerely,



Noeleen Keavey
Programme Officer
Environmental Licensing Programme

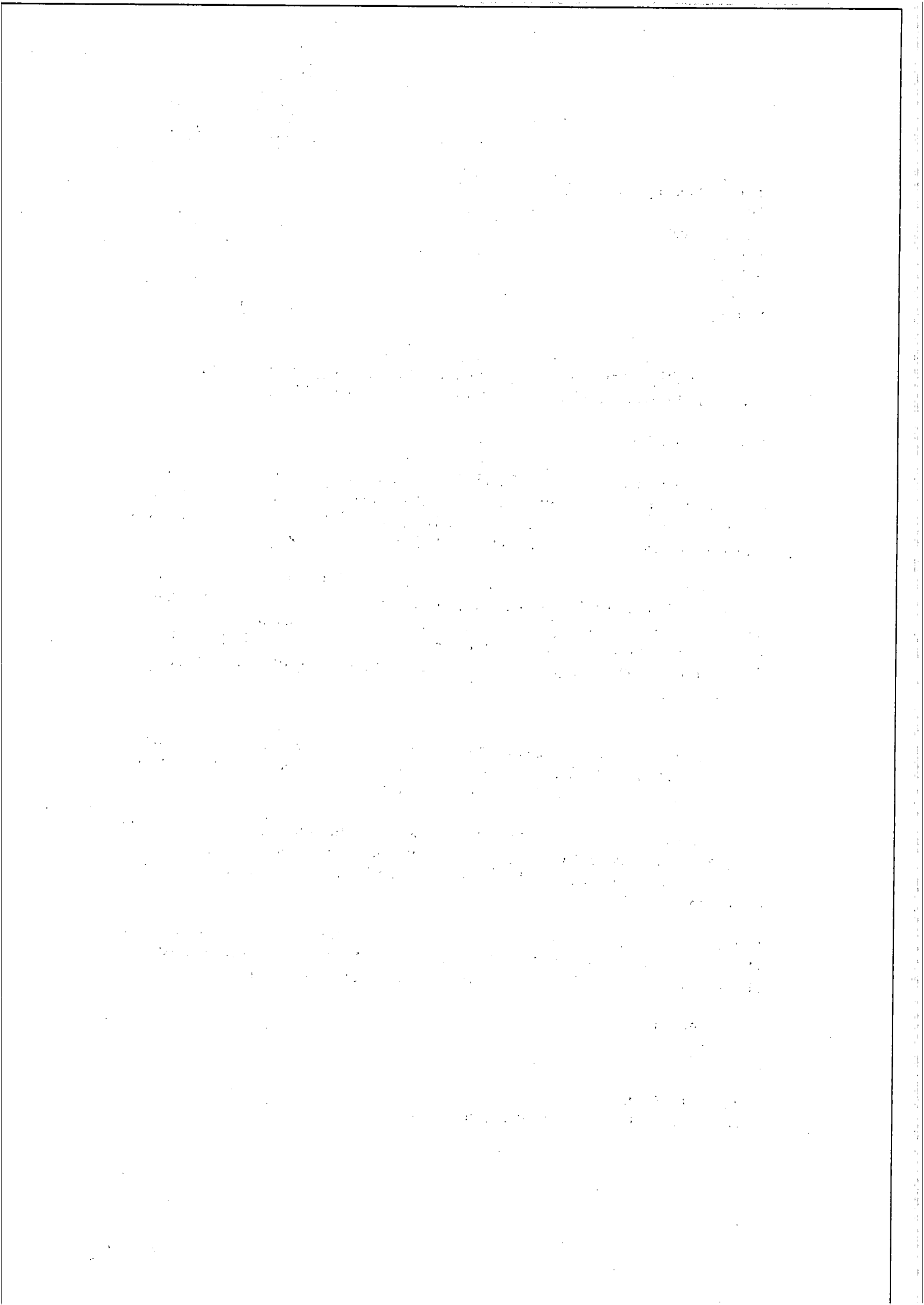

Appendix 1

Appropriate Assessment Screening Determination

In accordance with Regulation 42(1) of the European Communities (Birds and Natural Habitats) Regulations 2011 and 2013, the Agency has undertaken Appropriate Assessment screening to assess, in view of best scientific knowledge and the conservation objectives of the site, if the activity, individually or in combination with other plans or projects is likely to have a significant effect on a European Site(s). In this context, particular attention was paid to the European Site(s) listed below.

Consent Details:

Reg. No.	W0140-04
Applicant Name:	Nurendale Limited trading as Panda Waste Services Limited.
Type of Consent Sought:	Industrial Emissions Licence
Location of Installation:	Rathdrinagh, Beauparc, Navan, County Meath.
Licence Application Date:	Waste licence application: 24 th September 2009. Transition to an IE application: 23 rd October 2014
European Site(s) assessed:	River Boyne and River Blackwater SAC (Site code 002299). Boyne Coast and Estuary SAC (Site code: 001957) Boyne Estuary SPA (Site code: 004080)
Date of AA Screening Determination:	29 th October 2015

AA Screening Determination:

That the activity is not directly connected with or necessary to the management of the site as a European site and that it cannot be excluded, on the basis of objective information, that the activity, individually or in combination with other plans or projects will have a significant effect on a European site and accordingly determined that an Appropriate Assessment of the activity is required, and for this reason determined to require the applicant to submit a Natura Impact Statement.

The reasons for which the Agency determined that an Appropriate Assessment of the

activity is required are as follows:

- It is proposed to discharge storm water to the southern drain;
- A constructed wetland has been put in place to treat storm water prior to discharge; however, this has not yet been commissioned for use;
- The southern drain is linked to the Roughgrange River which in turn flows into the River Boyne. The River Boyne forms part of the River Boyne and River Blackwater SAC (Site code 002299).

Caroline Murphy

Date: 29th Oct. 2015

Caroline Murphy
Office of Climate, Licensing, Resources and Research

Mr Paul O'Donohoe
Ballinlough
Beauparc
Navan
Co. Meath

03/11/2015

Reg. No: W0140-04

Headquarters, PO Box 3000
Johnstown Castle Estate
County Wexford, Ireland

Ceanncheathrú, Bosca Poist 3000
Eastát Chaisleán Bhaile Sheáin
Contae Loch Garman, Éire

T: +353 53 9160600

F: +353 53 9160699

E: info@epa.ie

W: www.epa.ie

LoCall: 1890 33 55 99

Review of an IE Licence by Nurendale Limited in respect of Nurendale Limited t/a Panda Waste Services, Rathdrinagh, Beauparc, Navan, County Meath.

Dear Mr O'Donohoe

Further to your submission of 9 April 2012, received on 11 May 2012, in relation to an application for an Industrial Emissions licence review in respect of an installation / a facility at Nurendale Limited, Nurendale Limited t/a Panda Waste Services, Rathdrinagh, Beauparc, Navan, County Meath (Reg. No. W0140-04).

I am to advise you in accordance with Regulation 42(8)(a) of the European Communities (Birds and Natural Habitats) Regulations 2011 and 2013 that the Agency has made a determination that an Appropriate Assessment is required as the project, individually or in combination with other plans or projects, is likely to have a significant effect on a European site(s). Notification of this determination is attached for your reference.

In carrying out an Appropriate Assessment the Agency shall take into account each of the matters specified in Regulation 42(12) of the European Communities (Birds and Habitats) Regulations 2011 and 2013 where applicable.

The application and associated correspondence, including acknowledgements, notifications and general correspondence are available to view on the Agency website at www.epa.ie. You are advised to refer to the website for information on the progress of the application.

Please direct any further correspondence in relation to this matter to Administration, Office of Climate, Licensing & Resource Use, Environmental Protection Agency, Headquarters, P.O. Box 3000, Johnstown Castle Estate, County Wexford.

Yours sincerely,



Noeleen Keavey

Programme Officer

Environmental Licensing Programme



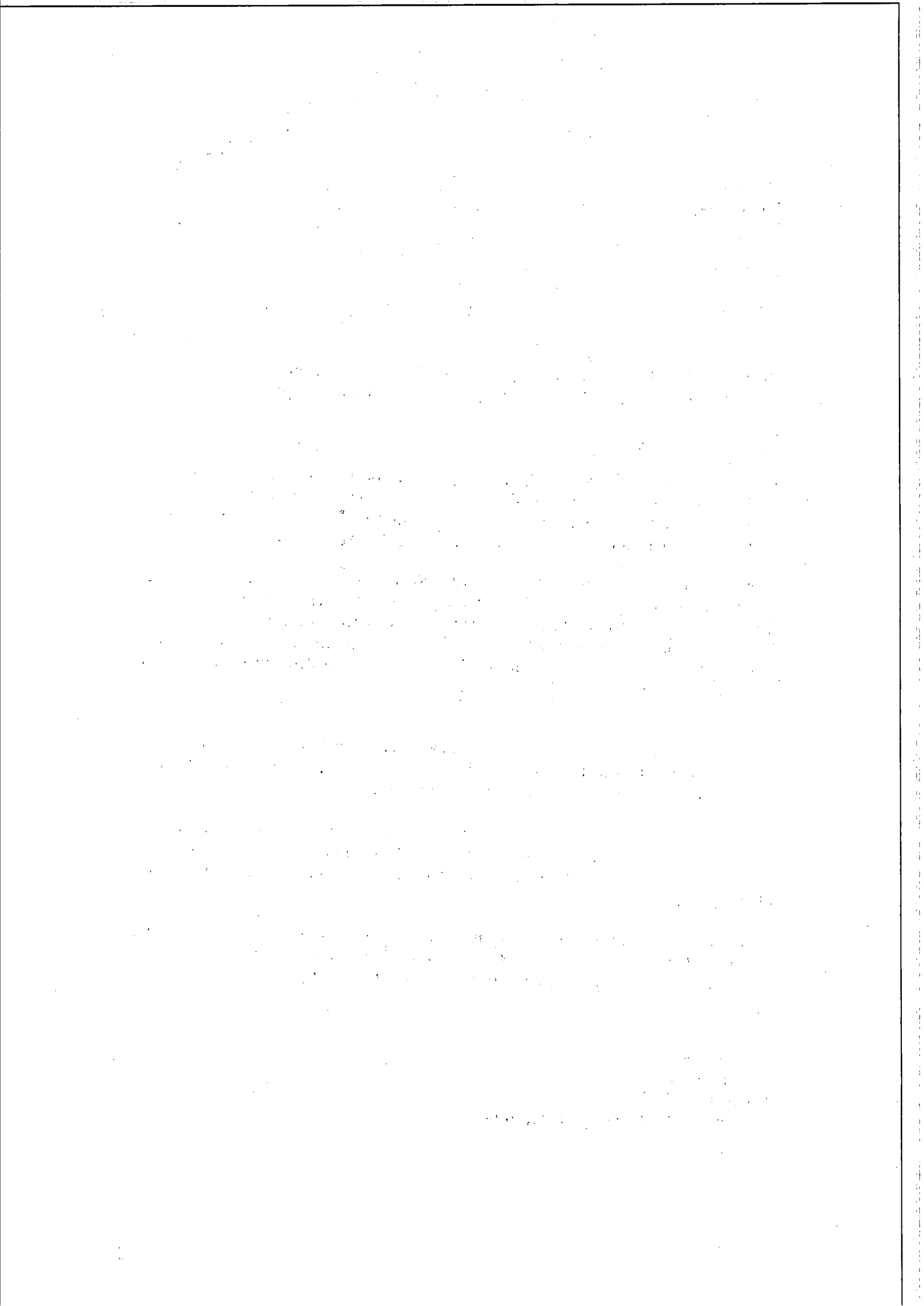

Appendix 1

Appropriate Assessment Screening Determination

In accordance with Regulation 42(1) of the European Communities (Birds and Natural Habitats) Regulations 2011 and 2013, the Agency has undertaken Appropriate Assessment screening to assess, in view of best scientific knowledge and the conservation objectives of the site, if the activity, individually or in combination with other plans or projects is likely to have a significant effect on a European Site(s). In this context, particular attention was paid to the European Site(s) listed below.

Consent Details:

Reg. No.	W0140-04
Applicant Name:	Nurendale Limited trading as Panda Waste Services Limited.
Type of Consent Sought:	Industrial Emissions Licence
Location of Installation:	Rathdrinagh, Beauparc, Navan, County Meath.
Licence Application Date:	Waste licence application: 24 th September 2009. Transition to an IE application: 23 rd October 2014
European Site(s) assessed:	River Boyne and River Blackwater SAC (Site code 002299).
	Boyne Coast and Estuary SAC (Site code: 001957)
	Boyne Estuary SPA (Site code: 004080)
Date of AA Screening Determination:	29 th October 2015

AA Screening Determination:

That the activity is not directly connected with or necessary to the management of the site as a European site and that it cannot be excluded, on the basis of objective information, that the activity, individually or in combination with other plans or projects will have a significant effect on a European site and accordingly determined that an Appropriate Assessment of the activity is required, and for this reason determined to require the applicant to submit a Natura Impact Statement.

The reasons for which the Agency determined that an Appropriate Assessment of the

activity is required are as follows:

- It is proposed to discharge storm water to the southern drain;
- A constructed wetland has been put in place to treat storm water prior to discharge; however, this has not yet been commissioned for use;
- The southern drain is linked to the Roughgrange River which in turn flows into the River Boyne. The River Boyne forms part of the River Boyne and River Blackwater SAC (Site code 002299).

Caroline Murphy

Date: 29th Oct. 2015

Caroline Murphy
Office of Climate, Licensing, Resources and Research

Mr Desmond Curtis
Painstown
Beauparc
Navan
Co.Meath

Headquarters, PO Box 3000
Johnstown Castle Estate
County Wexford, Ireland
Ceannteathrú, Bosca Poist 3000
Eastát Chaisleán Bhaile Sheáin
Contae Loch Garman, Éire
T: +353 53 9160600
F: +353 53 9160699
E: info@epa.ie
W: www.epa.ie
LoCall: 1890 33 55 99

03/11/2015

Reg. No: W0140-04

Review of an IE Licence by Nurendale Limited in respect of Nurendale Limited t/a Panda Waste Services, Rathdrinagh, Beauparc, Navan, County Meath.

Dear Mr Curtis

Further to your submission of 14 November 2011, received on 18 November 2011, in relation to an application for an Industrial Emissions licence review in respect of an installation / a facility at Nurendale Limited, Nurendale Limited t/a Panda Waste Services, Rathdrinagh, Beauparc, Navan, County Meath (Reg. No. W0140-04).

I am to advise you in accordance with Regulation 42(8)(a) of the European Communities (Birds and Natural Habitats) Regulations 2011 and 2013 that the Agency has made a determination that an Appropriate Assessment is required as the project, individually or in combination with other plans or projects, is likely to have a significant effect on a European site(s). Notification of this determination is attached for your reference.

In carrying out an Appropriate Assessment the Agency shall take into account each of the matters specified in Regulation 42(12) of the European Communities (Birds and Habitats) Regulations 2011 and 2013 where applicable.

The application and associated correspondence, including acknowledgements, notifications and general correspondence are available to view on the Agency website at www.epa.ie. You are advised to refer to the website for information on the progress of the application.

Please direct any further correspondence in relation to this matter to Administration, Office of Climate, Licensing & Resource Use, Environmental Protection Agency, Headquarters, P.O. Box 3000, Johnstown Castle Estate, County Wexford.

Yours sincerely,



Noeleen Keavey
Programme Officer
Environmental Licensing Programme

1. The first part of the document discusses the importance of maintaining accurate records of all transactions and activities. It emphasizes that this is crucial for ensuring transparency and accountability in the organization's operations.

2. The second part of the document outlines the various methods and tools used to collect and analyze data. It highlights the need for consistent and reliable data collection processes to support effective decision-making.

3. The third part of the document focuses on the role of technology in data management and analysis. It discusses how modern software solutions can streamline data collection, storage, and reporting, thereby improving efficiency and accuracy.

4. The fourth part of the document addresses the challenges associated with data collection and analysis. It identifies common issues such as data quality, integration, and security, and provides strategies to mitigate these risks.

5. The fifth part of the document discusses the importance of data privacy and security. It outlines the necessary measures to protect sensitive information and ensure compliance with relevant regulations and standards.

6. The sixth part of the document explores the use of data in strategic planning and decision-making. It illustrates how data-driven insights can help organizations identify opportunities, assess risks, and optimize their performance.

7. The seventh part of the document discusses the role of data in customer relationship management (CRM). It explains how data analysis can help organizations better understand their customers and tailor their marketing and sales efforts.

8. The eighth part of the document addresses the importance of data governance. It outlines the policies and procedures needed to ensure that data is managed consistently and effectively across the organization.

9. The ninth part of the document discusses the future of data management and analysis. It explores emerging trends such as artificial intelligence, machine learning, and big data, and their potential impact on the field.

10. The final part of the document provides a summary of the key points discussed and offers recommendations for further research and implementation. It emphasizes the ongoing nature of data management and the need for continuous improvement.

Appendix 1

Appropriate Assessment Screening Determination

In accordance with Regulation 42(1) of the European Communities (Birds and Natural Habitats) Regulations, 2011 and 2013, the Agency has undertaken Appropriate Assessment screening to assess, in view of best scientific knowledge and the conservation objectives of the site, if the activity, individually or in combination with other plans or projects is likely to have a significant effect on a European Site(s). In this context, particular attention was paid to the European Site(s) listed below.

Consent Details:

Reg. No.	W0140-04
Applicant Name:	Nurendale Limited trading as Panda Waste Services Limited.
Type of Consent Sought:	Industrial Emissions Licence
Location of Installation:	Rathdrinagh, Beauparc, Navan, County Meath.
Licence Application Date:	Waste licence application: 24 th September 2009. Transition to an IE application: 23 rd October 2014
European Site(s) assessed:	River Boyne and River Blackwater SAC (Site code 002299). Boyne Coast and Estuary SAC (Site code: 001957) Boyne Estuary SPA (Site code: 004080)
Date of AA Screening Determination:	29 th October 2015

AA Screening Determination:

That the activity is not directly connected with or necessary to the management of the site as a European site and that it cannot be excluded, on the basis of objective information, that the activity, individually or in combination with other plans or projects will have a significant effect on a European site and accordingly determined that an Appropriate Assessment of the activity is required, and for this reason determined to require the applicant to submit a Natura Impact Statement.

The reasons for which the Agency determined that an Appropriate Assessment of the

activity is required are as follows:

- It is proposed to discharge storm water to the southern drain;
- A constructed wetland has been put in place to treat storm water prior to discharge; however, this has not yet been commissioned for use;
- The southern drain is linked to the Roughgrange River which in turn flows into the River Boyne. The River Boyne forms part of the River Boyne and River Blackwater SAC (Site code 002299).

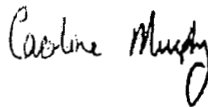

Caroline Murphy
Office of Climate, Licensing, Resources and Research

Date: 29th Oct. 2015



Environmental Protection Agency
An Ghníomhaireacht um Chaoimhú Comhshaoil

Mr Gerard Carroll
Rathdrina
Beauparc
Navan
Co.Meath

Headquarters, PO Box 3000
Johnstown Castle Estate
County Wexford, Ireland
Ceannteathrú, Bosca Poist 3000
Eastát Chaisleán Bhaile Sheáin
Contae Loch Garman, Éire

T: +353 53 9160600
F: +353 53 9160699
E: info@epa.ie
W: www.epa.ie

LoCall: 1890 33 55 99

03/11/2015

Reg. No: W0140-04

Review of an IE Licence by Nurendale Limited in respect of Nurendale Limited t/a Panda Waste Services, Rathdrinagh, Beauparc, Navan, County Meath.

Dear Mr Carroll

Further to your submission of , received on 18 November 2011, in relation to an application for an Industrial Emissions licence review in respect of an installation / a facility at Nurendale Limited, Nurendale Limited t/a Panda Waste Services, Rathdrinagh, Beauparc, Navan, County Meath (Reg. No. W0140-04).

I am to advise you in accordance with Regulation 42(8)(a) of the European Communities (Birds and Natural Habitats) Regulations 2011 and 2013 that the Agency has made a determination that an Appropriate Assessment is required as the project, individually or in combination with other plans or projects, is likely to have a significant effect on a European site(s). Notification of this determination is attached for your reference.

In carrying out an Appropriate Assessment the Agency shall take into account each of the matters specified in Regulation 42(12) of the European Communities (Birds and Habitats) Regulations 2011 and 2013 where applicable.

The application and associated correspondence, including acknowledgements, notifications and general correspondence are available to view on the Agency website at www.epa.ie. You are advised to refer to the website for information on the progress of the application.

Please direct any further correspondence in relation to this matter to Administration, Office of Climate, Licensing & Resource Use, Environmental Protection Agency, Headquarters, P.O. Box 3000, Johnstown Castle Estate, County Wexford.

Yours sincerely,



Noeleen Keavey
Programme Officer
Environmental Licensing Programme



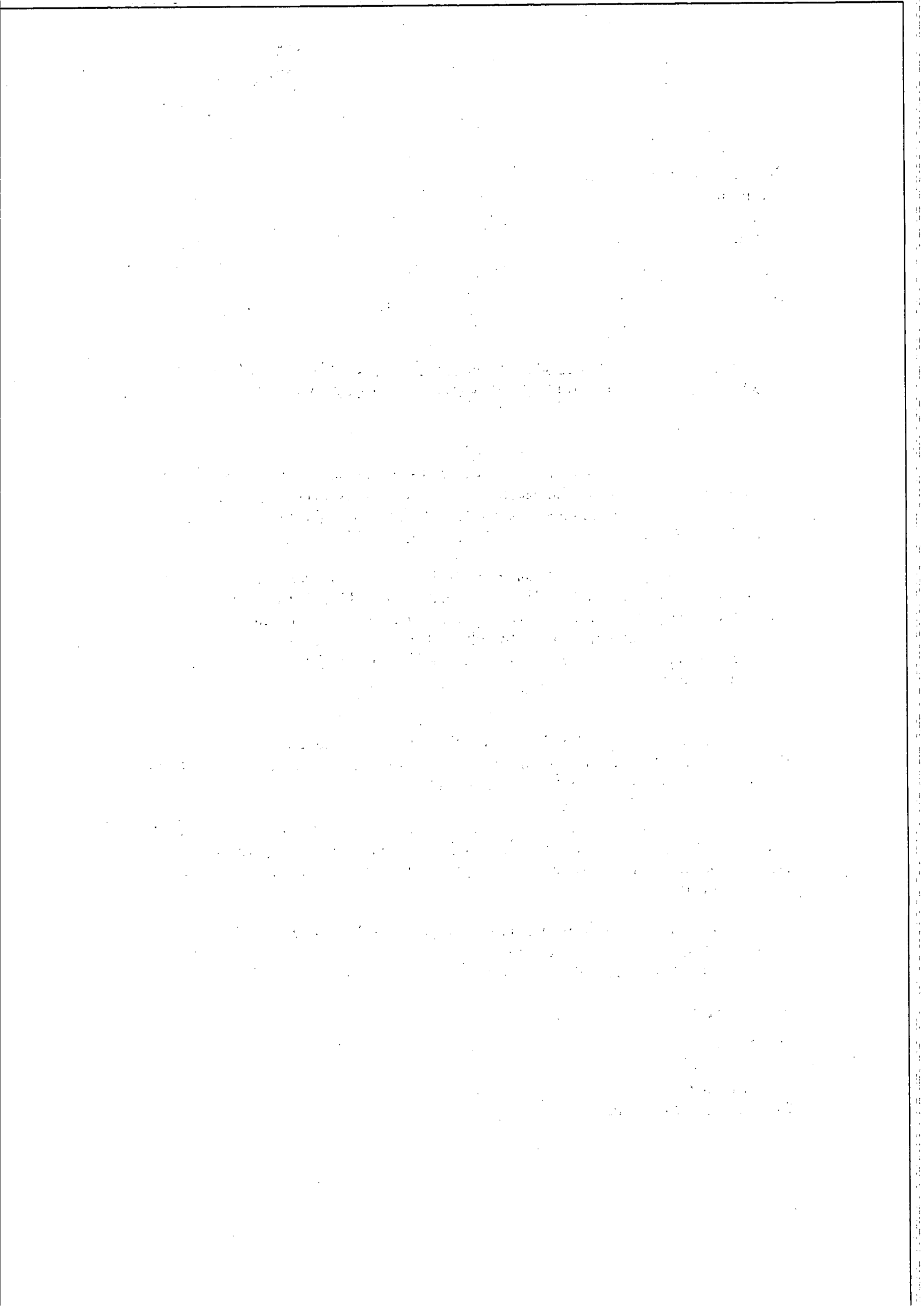

Appendix 1

Appropriate Assessment Screening Determination

In accordance with Regulation 42(1) of the European Communities (Birds and Natural Habitats) Regulations 2011 and 2013, the Agency has undertaken Appropriate Assessment screening to assess, in view of best scientific knowledge and the conservation objectives of the site, if the activity, individually or in combination with other plans or projects is likely to have a significant effect on a European Site(s). In this context, particular attention was paid to the European Site(s) listed below.

Consent Details:

Reg. No.	W0140-04
Applicant Name:	Nurendale Limited trading as Panda Waste Services Limited.
Type of Consent Sought:	Industrial Emissions Licence
Location of Installation:	Rathdrinagh, Beauparc, Navan, County Meath.
Licence Application Date:	Waste licence application: 24 th September 2009. Transition to an IE application: 23 rd October 2014
European Site(s) assessed:	River Boyne and River Blackwater SAC (Site code 002299).
	Boyne Coast and Estuary SAC (Site code: 001957)
	Boyne Estuary SPA (Site code: 004080)
Date of AA Screening Determination:	29 th October 2015

AA Screening Determination:

That the activity is not directly connected with or necessary to the management of the site as a European site and that it cannot be excluded, on the basis of objective information, that the activity, individually or in combination with other plans or projects will have a significant effect on a European site and accordingly determined that an Appropriate Assessment of the activity is required, and for this reason determined to require the applicant to submit a Natura Impact Statement.

The reasons for which the Agency determined that an Appropriate Assessment of the

activity is required are as follows:

- It is proposed to discharge storm water to the southern drain;
- A constructed wetland has been put in place to treat storm water prior to discharge; however, this has not yet been commissioned for use;
- The southern drain is linked to the Roughgrange River which in turn flows into the River Boyne. The River Boyne forms part of the River Boyne and River Blackwater SAC (Site code 002299).

Caroline Murphy

Caroline Murphy
Office of Climate, Licensing, Resources and Research

Date: 29th Oct. 2015



Environmental Protection Agency
An Ghníomhaireacht um Chaomhnú Comhshaoil

Mrs Mary Carroll
Rathdriwn
Beauparc
Navan
Co.Meath

Headquarters, PO Box 3000
Johnstown Castle Estate
County Wexford, Ireland
Ceanncheathrú, Bosca Poist 3000
Eastát Chaisleán Bhaile Sheáin
Contae Loch Garman, Éire
T: +353 53 9160600
F: +353 53 9160699
E: info@epa.ie
W: www.epa.ie
LoCall: 1890 33 55 99

03/11/2015

Reg. No: W0140-04

Review of an IE Licence by Nurendale Limited in respect of Nurendale Limited t/a Panda Waste Services, Rathdrinagh, Beauparc, Navan, County Meath.

Dear Mrs Carroll

Further to your submission of , received on 18 November 2011, in relation to an application for an Industrial Emissions licence review in respect of an installation / a facility at Nurendale Limited, Nurendale Limited t/a Panda Waste Services, Rathdrinagh, Beauparc, Navan, County Meath (Reg. No. W0140-04).

I am to advise you in accordance with Regulation 42(8)(a) of the European Communities (Birds and Natural Habitats) Regulations 2011 and 2013 that the Agency has made a determination that an Appropriate Assessment is required as the project, individually or in combination with other plans or projects, is likely to have a significant effect on a European site(s). Notification of this determination is attached for your reference.

In carrying out an Appropriate Assessment the Agency shall take into account each of the matters specified in Regulation 42(12) of the European Communities (Birds and Habitats) Regulations 2011 and 2013 where applicable.

The application and associated correspondence, including acknowledgements, notifications and general correspondence are available to view on the Agency website at www.epa.ie. You are advised to refer to the website for information on the progress of the application.

Please direct any further correspondence in relation to this matter to Administration, Office of Climate, Licensing & Resource Use, Environmental Protection Agency, Headquarters, P.O. Box 3000, Johnstown Castle Estate, County Wexford.

Yours sincerely,

NK

Noeleen Keavey
Programme Officer
Environmental Licensing Programme



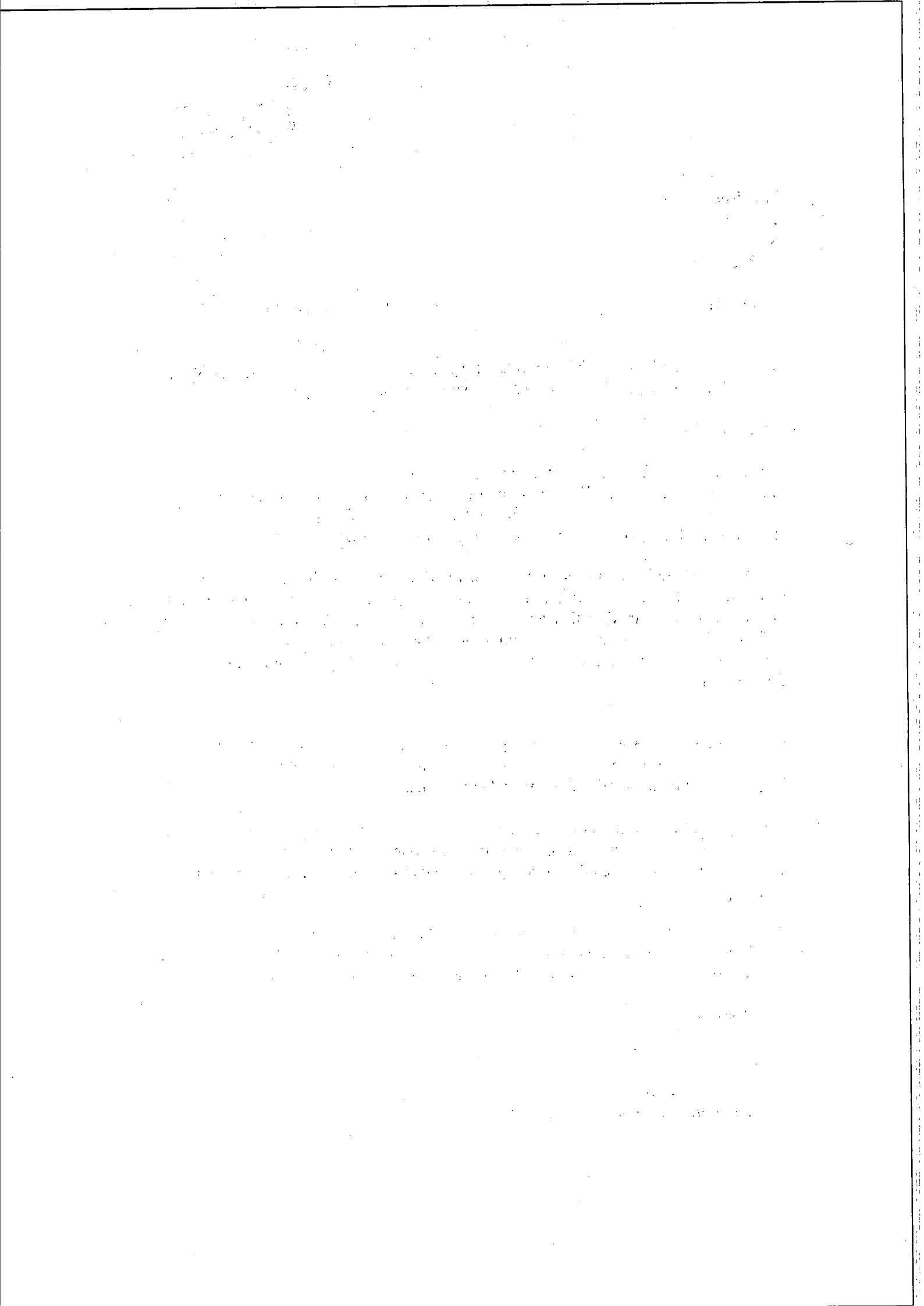

Appendix 1

Appropriate Assessment Screening Determination

In accordance with Regulation 42(1) of the European Communities (Birds and Natural Habitats) Regulations 2011 and 2013, the Agency has undertaken Appropriate Assessment screening to assess, in view of best scientific knowledge and the conservation objectives of the site, if the activity, individually or in combination with other plans or projects is likely to have a significant effect on a European Site(s). In this context, particular attention was paid to the European Site(s) listed below.

Consent Details:

Reg. No.	W0140-04
Applicant Name:	Nurendale Limited trading as Panda Waste Services Limited.
Type of Consent Sought:	Industrial Emissions Licence
Location of Installation:	Rathdrinagh, Beauparc, Navan, County Meath.
Licence Application Date:	Waste licence application: 24 th September 2009. Transition to an IE application: 23 rd October 2014
European Site(s) assessed:	River Boyne and River Blackwater SAC (Site code 002299).
	Boyne Coast and Estuary SAC (Site code: 001957)
	Boyne Estuary SPA (Site code: 004080)
Date of AA Screening Determination:	29 th October 2015

AA Screening Determination:

That the activity is not directly connected with or necessary to the management of the site as a European site and that it cannot be excluded, on the basis of objective information, that the activity, individually or in combination with other plans or projects will have a significant effect on a European site and accordingly determined that an Appropriate Assessment of the activity is required, and for this reason determined to require the applicant to submit a Natura Impact Statement.

The reasons for which the Agency determined that an Appropriate Assessment of the

activity is required are as follows:

- It is proposed to discharge storm water to the southern drain;
- A constructed wetland has been put in place to treat storm water prior to discharge; however, this has not yet been commissioned for use;
- The southern drain is linked to the Roughgrange River which in turn flows into the River Boyne. The River Boyne forms part of the River Boyne and River Blackwater SAC (Site code 002299).

Caroline Murphy

Date: 29th Oct. 2015

Caroline Murphy
Office of Climate, Licensing, Resources and Research

Mr Eamonn O'Brien
Rathdrianagh
Beauparc
Navan
Co.Meath

03/11/2015

Reg. No: W0140-04

Headquarters, PO Box 3000
Johnstown Castle Estate
County Wexford, Ireland

Ceanncheathrú, Bosca Poist 3000
Eastát Chaisleán Bhaile Sheáin
Contae Loch Garman, Éire

T: +353 53 9160600

F: +353 53 9160699

E: info@epa.ie

W: www.epa.ie

LoCall: 1890 33 55 99

Review of an IE Licence by Nurendale Limited in respect of Nurendale Limited t/a Panda Waste Services, Rathdrinagh, Beauparc, Navan, County Meath.

Dear Mr O'Brien

Further to your submission of 14 November 2011, received on 18 November 2011, in relation to an application for an Industrial Emissions licence review in respect of an installation / a facility at Nurendale Limited, Nurendale Limited t/a Panda Waste Services, Rathdrinagh, Beauparc, Navan, County Meath (Reg. No. W0140-04).

I am to advise you in accordance with Regulation 42(8)(a) of the European Communities (Birds and Natural Habitats) Regulations 2011 and 2013 that the Agency has made a determination that an Appropriate Assessment is required as the project, individually or in combination with other plans or projects, is likely to have a significant effect on a European site(s). Notification of this determination is attached for your reference.

In carrying out an Appropriate Assessment the Agency shall take into account each of the matters specified in Regulation 42(12) of the European Communities (Birds and Habitats) Regulations 2011 and 2013 where applicable.

The application and associated correspondence, including acknowledgements, notifications and general correspondence are available to view on the Agency website at www.epa.ie. You are advised to refer to the website for information on the progress of the application.

Please direct any further correspondence in relation to this matter to Administration, Office of Climate, Licensing & Resource Use, Environmental Protection Agency, Headquarters, P.O. Box 3000, Johnstown Castle Estate, County Wexford.

Yours sincerely,



Noeleen Keavey

Programme Officer

Environmental Licensing Programme



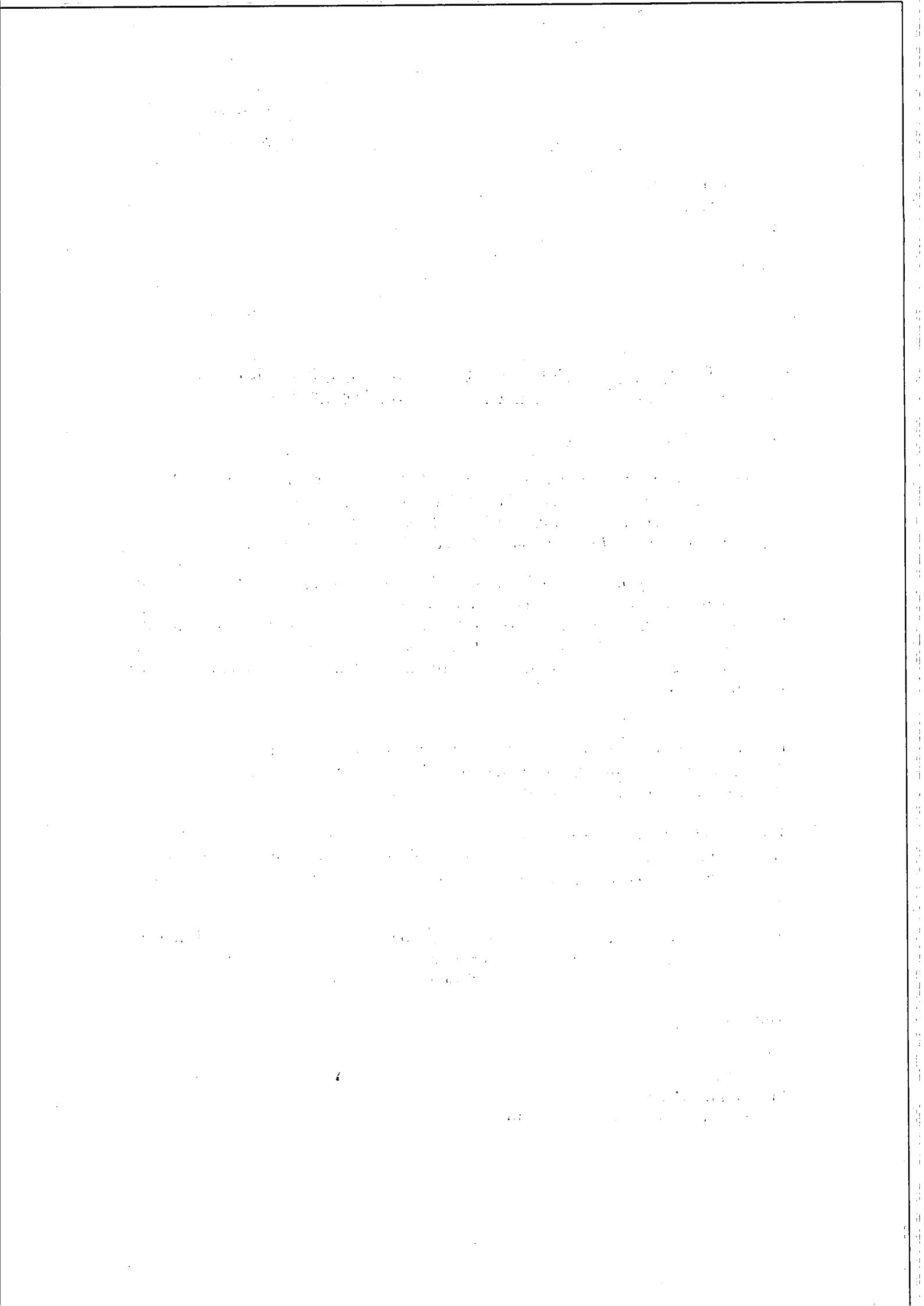

Appendix 1

Appropriate Assessment Screening Determination

In accordance with Regulation 42(1) of the European Communities (Birds and Natural Habitats) Regulations 2011 and 2013, the Agency has undertaken Appropriate Assessment screening to assess, in view of best scientific knowledge and the conservation objectives of the site, if the activity, individually or in combination with other plans or projects is likely to have a significant effect on a European Site(s). In this context, particular attention was paid to the European Site(s) listed below.

Consent Details:

Reg. No.	W0140-04
Applicant Name:	Nurendale Limited trading as Panda Waste Services Limited.
Type of Consent Sought:	Industrial Emissions Licence
Location of Installation:	Rathdrinagh, Beauparc, Navan, County Meath.
Licence Application Date:	Waste licence application: 24 th September 2009. Transition to an IE application: 23 rd October 2014
European Site(s) assessed:	River Boyne and River Blackwater SAC (Site code 002299).
	Boyne Coast and Estuary SAC (Site code: 001957)
	Boyne Estuary SPA (Site code: 004080)
Date of AA Screening Determination:	29 th October 2015

AA Screening Determination:

That the activity is not directly connected with or necessary to the management of the site as a European site and that it cannot be excluded, on the basis of objective information, that the activity, individually or in combination with other plans or projects will have a significant effect on a European site and accordingly determined that an Appropriate Assessment of the activity is required, and for this reason determined to require the applicant to submit a Natura Impact Statement.

The reasons for which the Agency determined that an Appropriate Assessment of the

activity is required are as follows:

- It is proposed to discharge storm water to the southern drain;
- A constructed wetland has been put in place to treat storm water prior to discharge; however, this has not yet been commissioned for use;
- The southern drain is linked to the Roughgrange River which in turn flows into the River Boyne. The River Boyne forms part of the River Boyne and River Blackwater SAC (Site code 002299).

Caroline Murphy

Date: 29th Oct. 2015

Caroline Murphy
Office of Climate, Licensing, Resources and Research

Mrs Chantel Lynch
Beauparc
Navan
Co.Meath

Headquarters, PO Box 3000
Johnstown Castle Estate
County Wexford, Ireland

Ceanncheathrú, Bosca Poist 3000
Eastát Chaisleán Bhaile Sheáin
Contae Loch Garman, Éire

03/11/2015

Reg. No: W0140-04
T: +353 53 9160600
F: +353 53 9160699
E: info@epa.ie
W: www.epa.ie

LoCall: 1890 33 55 99

Review of an IE Licence by Nurendale Limited in respect of Nurendale Limited t/a Panda Waste Services, Rathdrinagh, Beauparc, Navan, County Meath.

Dear Mrs Lynch

Further to your submission of 18 November 2011, received on 18 November 2011, in relation to an application for an Industrial Emissions licence review in respect of an installation / a facility at Nurendale Limited, Nurendale Limited t/a Panda Waste Services, Rathdrinagh, Beauparc, Navan, County Meath (Reg. No. W0140-04).

I am to advise you in accordance with Regulation 42(8)(a) of the European Communities (Birds and Natural Habitats) Regulations 2011 and 2013 that the Agency has made a determination that an Appropriate Assessment is required as the project, individually or in combination with other plans or projects, is likely to have a significant effect on a European site(s). Notification of this determination is attached for your reference.

In carrying out an Appropriate Assessment the Agency shall take into account each of the matters specified in Regulation 42(12) of the European Communities (Birds and Habitats) Regulations 2011 and 2013 where applicable.

The application and associated correspondence, including acknowledgements, notifications and general correspondence are available to view on the Agency website at www.epa.ie. You are advised to refer to the website for information on the progress of the application.

Please direct any further correspondence in relation to this matter to Administration, Office of Climate, Licensing & Resource Use, Environmental Protection Agency, Headquarters, P.O. Box 3000, Johnstown Castle Estate, County Wexford.

Yours sincerely,



Noeleen Keavey
Programme Officer
Environmental Licensing Programme



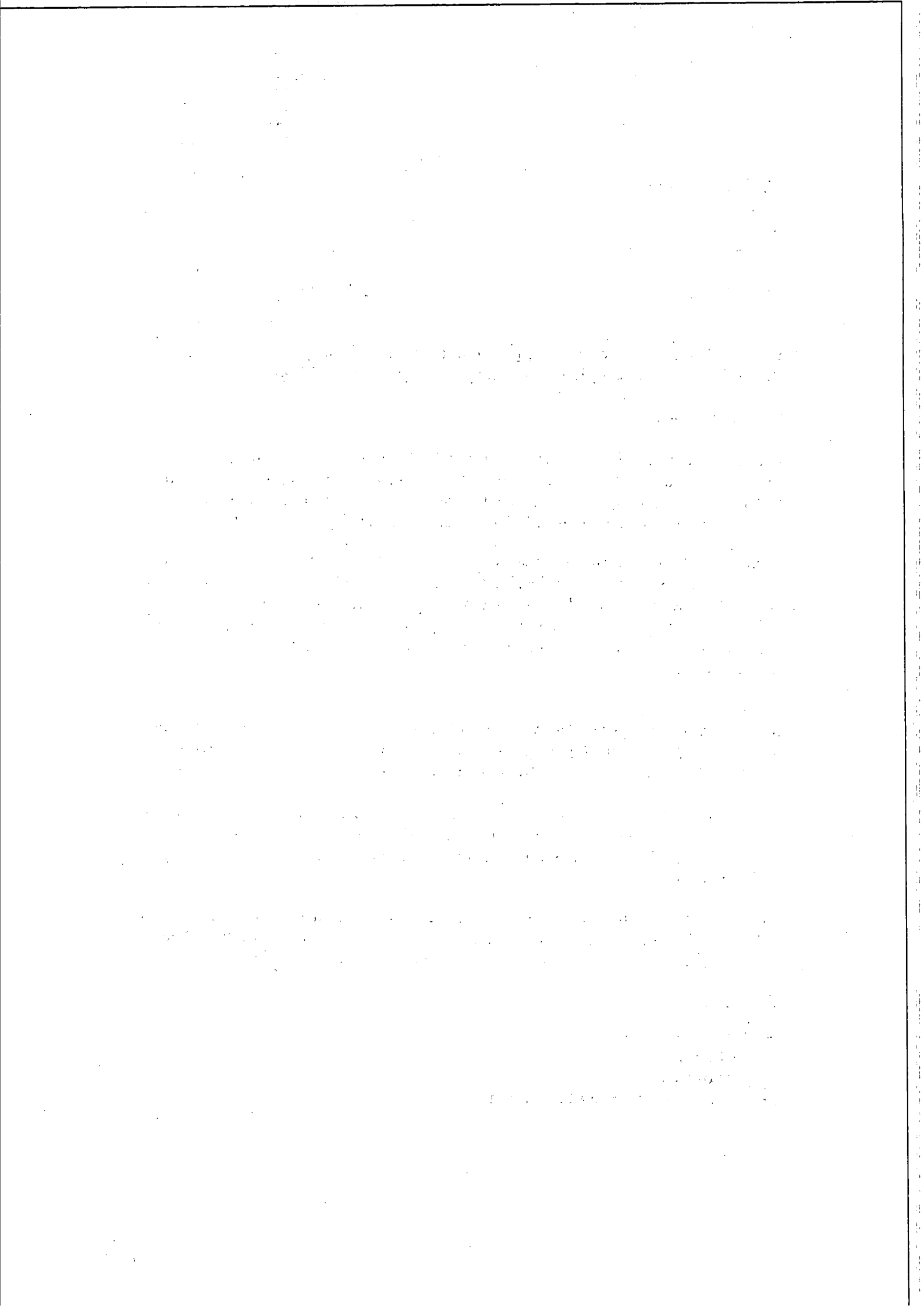

Appendix 1

Appropriate Assessment Screening Determination

In accordance with Regulation 42(1) of the European Communities (Birds and Natural Habitats) Regulations 2011 and 2013, the Agency has undertaken Appropriate Assessment screening to assess, in view of best scientific knowledge and the conservation objectives of the site, if the activity, individually or in combination with other plans or projects is likely to have a significant effect on a European Site(s). In this context, particular attention was paid to the European Site(s) listed below.

Consent Details:

Reg. No.	W0140-04
Applicant Name:	Nurendale Limited trading as Panda Waste Services Limited.
Type of Consent Sought:	Industrial Emissions Licence
Location of Installation:	Rathdrinagh, Beauparc, Navan, County Meath.
Licence Application Date:	Waste licence application: 24 th September 2009. Transition to an IE application: 23 rd October 2014
European Site(s) assessed:	River Boyne and River Blackwater SAC (Site code 002299). Boyne Coast and Estuary SAC (Site code: 001957) Boyne Estuary SPA (Site code: 004080)
Date of AA Screening Determination:	29 th October 2015

AA Screening Determination:

That the activity is not directly connected with or necessary to the management of the site as a European site and that it cannot be excluded, on the basis of objective information, that the activity, individually or in combination with other plans or projects will have a significant effect on a European site and accordingly determined that an Appropriate Assessment of the activity is required, and for this reason determined to require the applicant to submit a Natura Impact Statement.

The reasons for which the Agency determined that an Appropriate Assessment of the

activity is required are as follows:

- It is proposed to discharge storm water to the southern drain;
- A constructed wetland has been put in place to treat storm water prior to discharge; however, this has not yet been commissioned for use;
- The southern drain is linked to the Roughrange River which in turn flows into the River Boyne. The River Boyne forms part of the River Boyne and River Blackwater SAC (Site code 002299).

Caroline Murphy

Date: 29th Oct. 2015

Caroline Murphy
Office of Climate, Licensing, Resources and Research



Environmental Protection Agency
An Ghníomhaireacht um Chaomhnú Comhshaoil

Mrs Helen Kearns
Rathdrinagh
Beauparc
Navan
Co.Meath

Headquarters, PO Box 3000
Johnstown Castle Estate
County Wexford, Ireland

Ceanncheathrú, Bosca Poist 3000
Eastát Chaisleán Bhaile Sheáin
Contae Loch Garman, Éire

T: +353 53 9160600

F: +353 53 9160699

E: info@epa.ie

W: www.epa.ie

LoCall: 1890 33 55 99

03/11/2015

Reg. No: W0140-04

Review of an IE Licence by Nurendale Limited in respect of Nurendale Limited t/a Panda Waste Services, Rathdrinagh, Beauparc, Navan, County Meath.

Dear Mrs Kearns

Further to your submission of 18 November 2011, received on 18 November 2011, in relation to an application for an Industrial Emissions licence review in respect of an installation / a facility at Nurendale Limited, Nurendale Limited t/a Panda Waste Services, Rathdrinagh, Beauparc, Navan, County Meath (Reg. No. W0140-04).

I am to advise you in accordance with Regulation 42(8)(a) of the European Communities (Birds and Natural Habitats) Regulations 2011 and 2013 that the Agency has made a determination that an Appropriate Assessment is required as the project, individually or in combination with other plans or projects, is likely to have a significant effect on a European site(s). Notification of this determination is attached for your reference.

In carrying out an Appropriate Assessment the Agency shall take into account each of the matters specified in Regulation 42(12) of the European Communities (Birds and Habitats) Regulations 2011 and 2013 where applicable.

The application and associated correspondence, including acknowledgements, notifications and general correspondence are available to view on the Agency website at www.epa.ie. You are advised to refer to the website for information on the progress of the application.

Please direct any further correspondence in relation to this matter to Administration, Office of Climate, Licensing & Resource Use, Environmental Protection Agency, Headquarters, P.O. Box 3000, Johnstown Castle Estate, County Wexford.

Yours sincerely,

NK

Noleen Keavey

Programme Officer

Environmental Licensing Programme



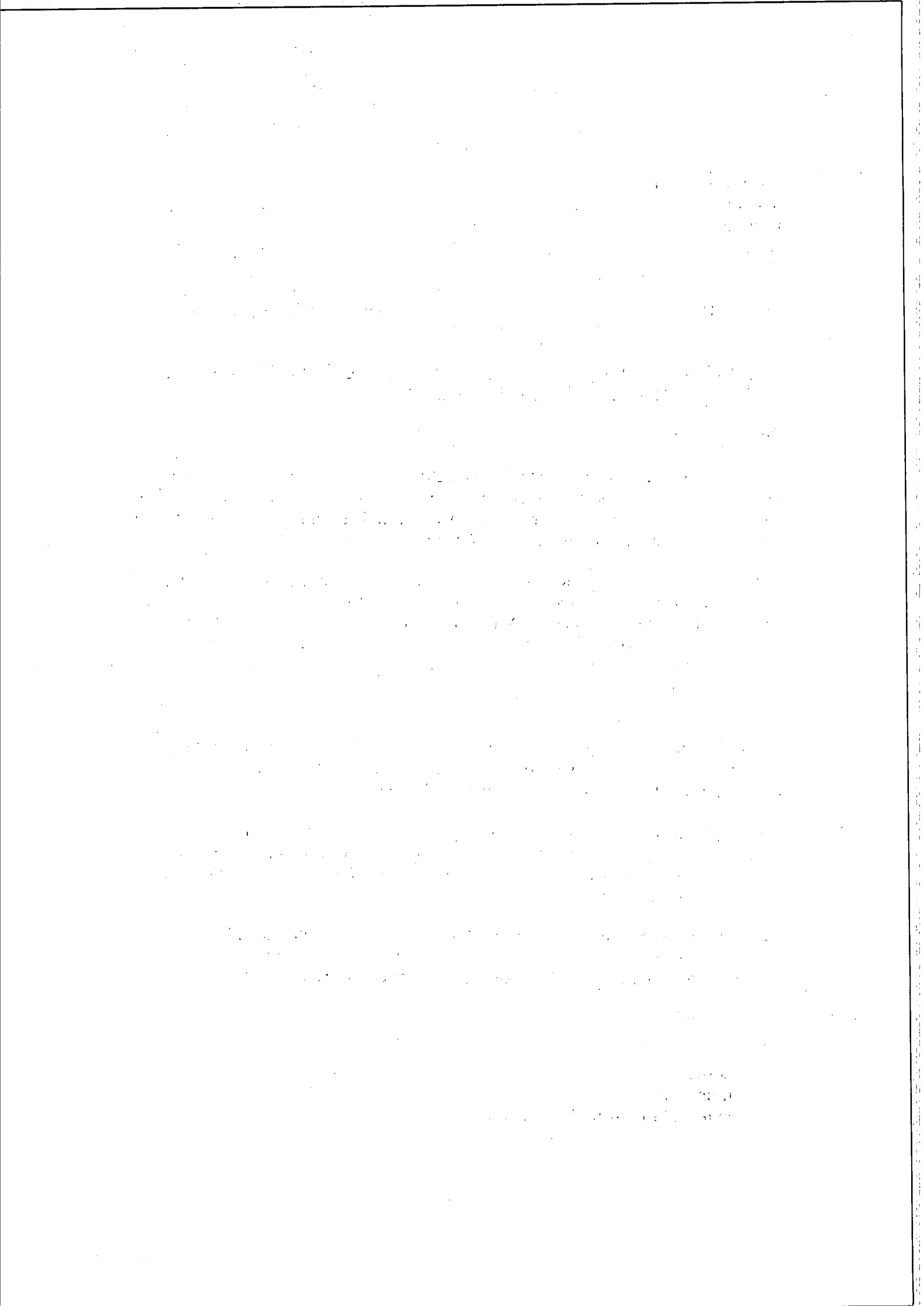

Appendix 1

Appropriate Assessment Screening Determination

In accordance with Regulation 42(1) of the European Communities (Birds and Natural Habitats) Regulations 2011 and 2013, the Agency has undertaken Appropriate Assessment screening to assess, in view of best scientific knowledge and the conservation objectives of the site, if the activity, individually or in combination with other plans or projects is likely to have a significant effect on a European Site(s). In this context, particular attention was paid to the European Site(s) listed below.

Consent Details:

Reg. No.	W0140-04
Applicant Name:	Nurendale Limited trading as Panda Waste Services Limited.
Type of Consent Sought:	Industrial Emissions Licence
Location of Installation:	Rathdrinagh, Beauparc, Navan, County Meath.
Licence Application Date:	Waste licence application: 24 th September 2009. Transition to an IE application: 23 rd October 2014
European Site(s) assessed:	River Boyne and River Blackwater SAC (Site code 002299).
	Boyne Coast and Estuary SAC (Site code: 001957)
	Boyne Estuary SPA (Site code: 004080)
Date of AA Screening Determination:	29 th October 2015

AA Screening Determination:

That the activity is *not directly connected with or necessary* to the management of the site as a European site and that it cannot be excluded, on the basis of objective information, that the activity, individually or in combination with other plans or projects will have a significant effect on a European site and accordingly determined that an Appropriate Assessment of the activity is required, and for this reason determined to require the applicant to submit a Natura Impact Statement.

The reasons for which the Agency determined that an Appropriate Assessment of the

activity is required are as follows:

- It is proposed to discharge storm water to the southern drain;
- A constructed wetland has been put in place to treat storm water prior to discharge; however, this has not yet been commissioned for use;
- The southern drain is linked to the Roughgrange River which in turn flows into the River Boyne. The River Boyne forms part of the River Boyne and River Blackwater SAC (Site code 002299).

Caroline Murphy

Date: 29th Oct. 2015

Caroline Murphy
Office of Climate, Licensing, Resources and Research



Environmental Protection Agency
An Ghníomhaireacht um Chaomhnú Comhshaoil

Ms Linda Dennehy
Rathdrinagh
Beauparc
Navan
Co.Meath

Headquarters, PO Box 3000
Johnstown Castle Estate
County Wexford, Ireland

Ceanncheathrú, Bosca Poist 3000
Eastát Chaisleán Bhaile Sheáin
Contae Loch Garman, Éire

T: +353 53 9160600

F: +353 53 9160699

E: info@epa.ie

W: www.epa.ie

LoCall: 1890 33 55 99

03/11/2015

Reg. No: W0140-04

Review of an IE Licence by Nurendale Limited in respect of Nurendale Limited t/a Panda Waste Services, Rathdrinagh, Beauparc, Navan, County Meath.

Dear Ms Dennehy

Further to your submission of 28 November 2011, received on 28 November 2011, in relation to an application for an Industrial Emissions licence review in respect of an installation / a facility at Nurendale Limited, Nurendale Limited t/a Panda Waste Services, Rathdrinagh, Beauparc, Navan, County Meath (Reg. No. W0140-04).

I am to advise you in accordance with Regulation 42(8)(a) of the European Communities (Birds and Natural Habitats) Regulations 2011 and 2013 that the Agency has made a determination that an Appropriate Assessment is required as the project, individually or in combination with other plans or projects, is likely to have a significant effect on a European site(s). Notification of this determination is attached for your reference.

In carrying out an Appropriate Assessment the Agency shall take into account each of the matters specified in Regulation 42(12) of the European Communities (Birds and Habitats) Regulations 2011 and 2013 where applicable.

The application and associated correspondence, including acknowledgements, notifications and general correspondence are available to view on the Agency website at www.epa.ie. You are advised to refer to the website for information on the progress of the application.

Please direct any further correspondence in relation to this matter to Administration, Office of Climate, Licensing & Resource Use, Environmental Protection Agency, Headquarters, P.O. Box 3000, Johnstown Castle Estate, County Wexford.

Yours sincerely,

Noeleen Keavey

Programme Officer

Environmental Licensing Programme



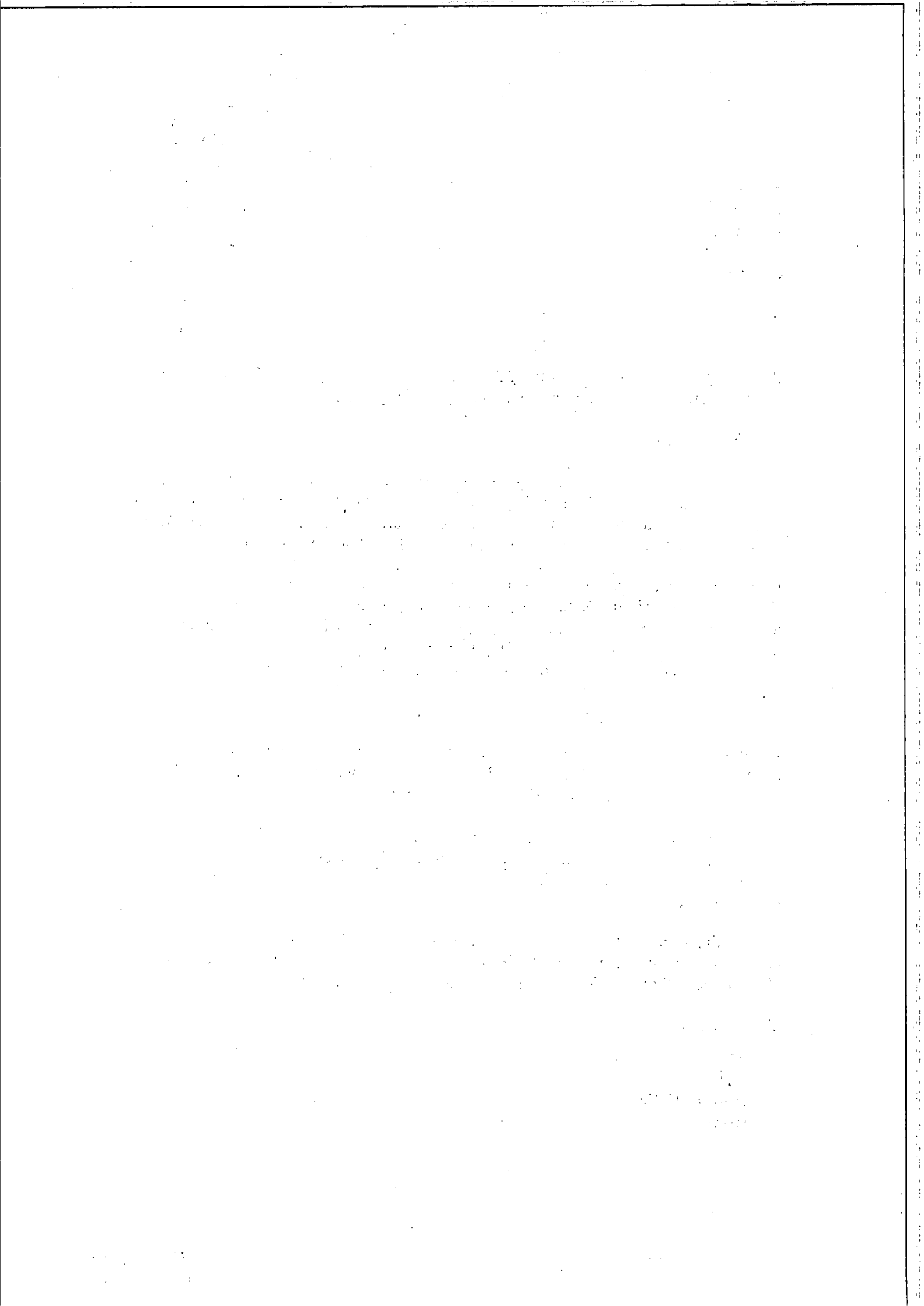

Appendix 1

Appropriate Assessment Screening Determination

In accordance with Regulation 42(1) of the European Communities (Birds and Natural Habitats) Regulations 2011 and 2013, the Agency has undertaken Appropriate Assessment screening to assess, in view of best scientific knowledge and the conservation objectives of the site, if the activity, individually or in combination with other plans or projects is likely to have a significant effect on a European Site(s). In this context, particular attention was paid to the European Site(s) listed below.

Consent Details:

Reg. No.	W0140-04
Applicant Name:	Nurendale Limited trading as Panda Waste Services Limited.
Type of Consent Sought:	Industrial Emissions Licence
Location of Installation:	Rathdrinagh, Beauparc, Navan, County Meath.
Licence Application Date:	Waste licence application: 24 th September 2009. Transition to an IE application: 23 rd October 2014
European Site(s) assessed:	River Boyne and River Blackwater SAC (Site code 002299).
	Boyne Coast and Estuary SAC (Site code: 001957)
	Boyne Estuary SPA (Site code: 004080)
Date of AA Screening Determination:	29 th October 2015

AA Screening Determination:

That the activity is not directly connected with or necessary to the management of the site as a European site and that it cannot be excluded, on the basis of objective information, that the activity, individually or in combination with other plans or projects will have a significant effect on a European site and accordingly determined that an Appropriate Assessment of the activity is required, and for this reason determined to require the applicant to submit a Natura Impact Statement.

The reasons for which the Agency determined that an Appropriate Assessment of the

activity is required are as follows:

- It is proposed to discharge storm water to the southern drain;
- A constructed wetland has been put in place to treat storm water prior to discharge;
- however, this has not yet been commissioned for use;
- The southern drain is linked to the Roughgrange River which in turn flows into the River Boyne. The River Boyne forms part of the River Boyne and River Blackwater SAC (Site code 002299).

Caroline Murphy

Date: 29th Oct. 2015

Caroline Murphy
Office of Climate, Licensing, Resources and Research.

Mr Damien Dennehy
Rathdrinagh
Beauparc
Navan
Co.Meath

03/11/2015

Reg. No: W0140-04

Headquarters, PO Box 3000
Johnstown Castle Estate
County Wexford, Ireland
Ceannteathrú, Bosca Poist 3000
Eastát Chaisleán Bhaile Sheáin
Contae Loch Garman, Éire
T: +353 53 9160600
F: +353 53 9160699
E: info@epa.ie
W: www.epa.ie
LoCall: 1890 33 55 99

Review of an IE Licence by Nurendale Limited in respect of Nurendale Limited t/a Panda Waste Services, Rathdrinagh, Beauparc, Navan, County Meath.

Dear Mr Dennehy

Further to your submission of 28 November 2011, received on 28 November 2011, in relation to an application for an Industrial Emissions licence review in respect of an installation / a facility at Nurendale Limited, Nurendale Limited t/a Panda Waste Services, Rathdrinagh, Beauparc, Navan, County Meath (Reg. No. W0140-04).

I am to advise you in accordance with Regulation 42(8)(a) of the European Communities (Birds and Natural Habitats) Regulations 2011 and 2013 that the Agency has made a determination that an Appropriate Assessment is required as the project, individually or in combination with other plans or projects, is likely to have a significant effect on a European site(s). Notification of this determination is attached for your reference.

In carrying out an Appropriate Assessment the Agency shall take into account each of the matters specified in Regulation 42(12) of the European Communities (Birds and Habitats) Regulations 2011 and 2013 where applicable.

The application and associated correspondence, including acknowledgements, notifications and general correspondence are available to view on the Agency website at www.epa.ie. You are advised to refer to the website for information on the progress of the application.

Please direct any further correspondence in relation to this matter to Administration, Office of Climate, Licensing & Resource Use, Environmental Protection Agency, Headquarters, P.O. Box 3000, Johnstown Castle Estate, County Wexford.

Yours sincerely,



Noeleen Keavey
Programme Officer
Environmental Licensing Programme

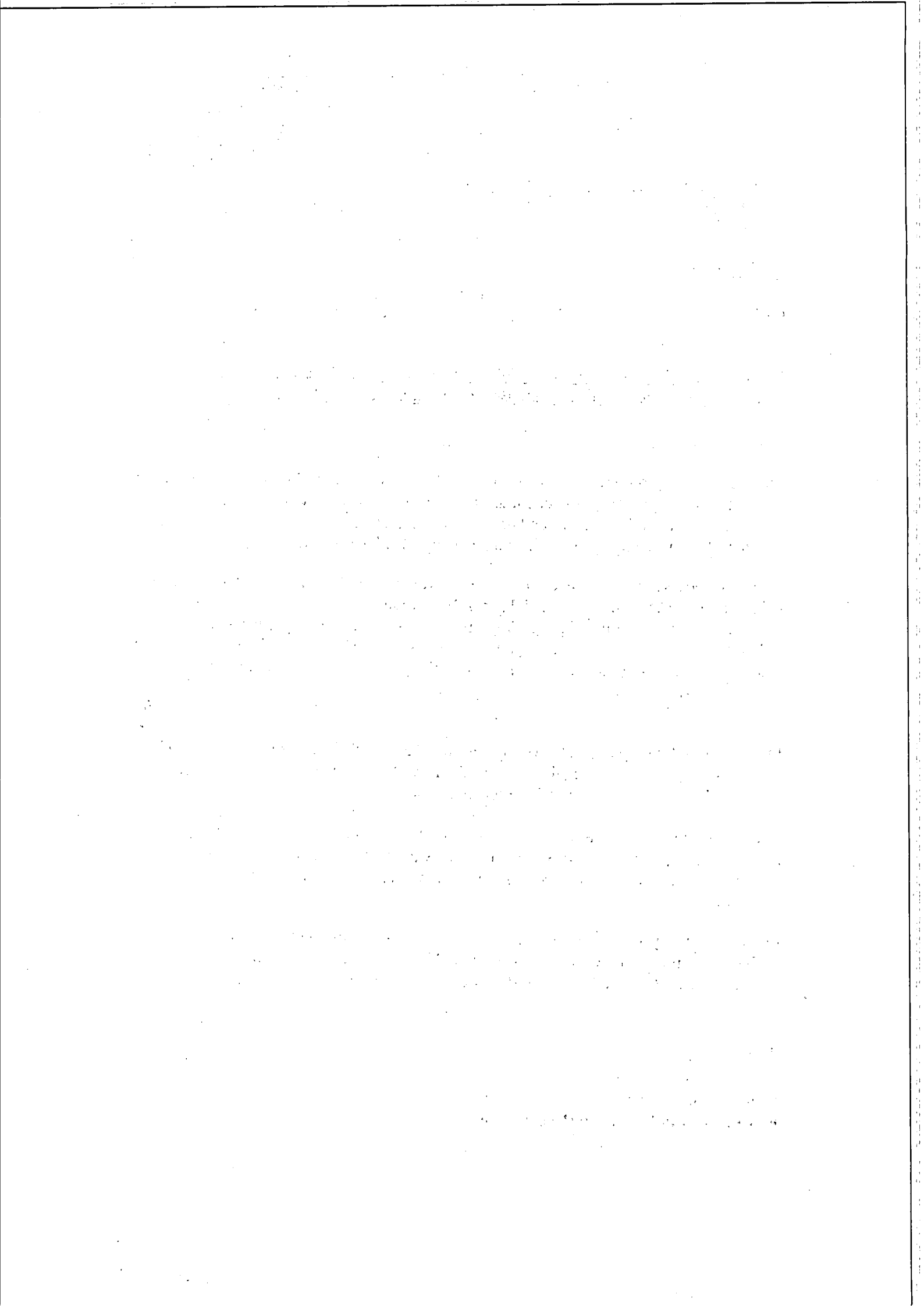

Appendix 1

Appropriate Assessment Screening Determination

In accordance with Regulation 42(1) of the European Communities (Birds and Natural Habitats) Regulations 2011 and 2013, the Agency has undertaken Appropriate Assessment screening to assess, in view of best scientific knowledge and the conservation objectives of the site, if the activity, individually or in combination with other plans or projects is likely to have a significant effect on a European Site(s). In this context, particular attention was paid to the European Site(s) listed below.

Consent Details:

Reg. No.	W0140-04
Applicant Name:	Nurendale Limited trading as Panda Waste Services Limited.
Type of Consent Sought:	Industrial Emissions Licence
Location of Installation:	Rathdrinagh, Beauparc, Navan, County Meath.
Licence Application Date:	Waste licence application: 24 th September 2009. Transition to an IE application: 23 rd October 2014
European Site(s) assessed:	River Boyne and River Blackwater SAC (Site code 002299).
	Boyne Coast and Estuary SAC (Site code: 001957)
	Boyne Estuary SPA (Site code: 004080)
Date of AA Screening Determination:	29 th October 2015

AA Screening Determination:

That the activity is not directly connected with or necessary to the management of the site as a European site and that it cannot be excluded, on the basis of objective information, that the activity, individually or in combination with other plans or projects will have a significant effect on a European site and accordingly determined that an Appropriate Assessment of the activity is required, and for this reason determined to require the applicant to submit a Natura Impact Statement.

The reasons for which the Agency determined that an Appropriate Assessment of the

activity is required are as follows:

- It is proposed to discharge storm water to the southern drain;
- A constructed wetland has been put in place to treat storm water prior to discharge; however, this has not yet been commissioned for use;
- The southern drain is linked to the Roughgrange River which in turn flows into the River Boyne. The River Boyne forms part of the River Boyne and River Blackwater SAC (Site code 002299).

Caroline Murphy

Date: 29th Oct. 2015

Caroline Murphy
Office of Climate, Licensing, Resources and Research



Environmental Protection Agency
An Ghníomhaireacht um Chaomhú Comhshaoil

Mrs Ruth Scott
Skerrymount
Beauparc
Navan
Co.Meath

Headquarters, PO Box 3000
Johnstown Castle Estate
County Wexford, Ireland

Ceanncheathrú, Bosca Poist 3000
Eastát Chaisleán Bhaile Sheáin
Contae Loch Garman, Éire

T: +353 53 9160600

F: +353 53 9160699

E: info@epa.ie

W: www.epa.ie

LoCall: 1890 33 55 99

03/11/2015

Reg. No: W0140-04

Review of an IE Licence by Nurendale Limited in respect of Nurendale Limited t/a Panda Waste Services, Rathdrinagh, Beauparc, Navan, County Meath.

Dear Mrs Scott

Further to your submission of 28 November 2011, received on 28 November 2011, in relation to an application for an Industrial Emissions licence review in respect of an installation / a facility at Nurendale Limited, Nurendale Limited t/a Panda Waste Services, Rathdrinagh, Beauparc, Navan, County Meath (Reg. No. W0140-04).

I am to advise you in accordance with Regulation 42(8)(a) of the European Communities (Birds and Natural Habitats) Regulations 2011 and 2013 that the Agency has made a determination that an Appropriate Assessment is required as the project, individually or in combination with other plans or projects, is likely to have a significant effect on a European site(s). Notification of this determination is attached for your reference.

In carrying out an Appropriate Assessment the Agency shall take into account each of the matters specified in Regulation 42(12) of the European Communities (Birds and Habitats) Regulations 2011 and 2013 where applicable.

The application and associated correspondence, including acknowledgements, notifications and general correspondence are available to view on the Agency website at www.epa.ie. You are advised to refer to the website for information on the progress of the application.

Please direct any further correspondence in relation to this matter to Administration, Office of Climate, Licensing & Resource Use, Environmental Protection Agency, Headquarters, P.O. Box 3000, Johnstown Castle Estate, County Wexford.

Yours sincerely,



Noeleen Keavey

Programme Officer

Environmental Licensing Programme



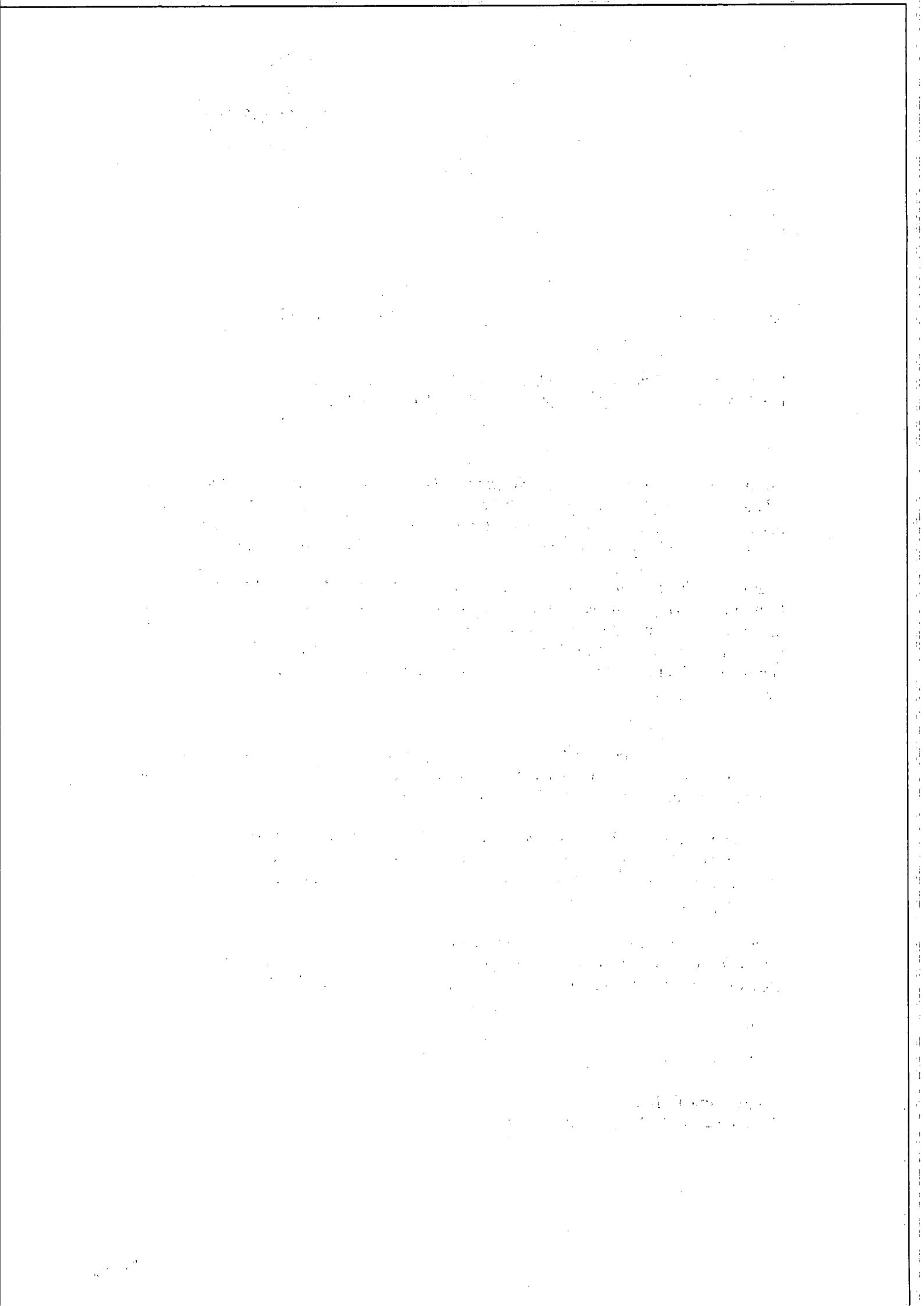

Appendix 1

Appropriate Assessment Screening Determination

In accordance with Regulation 42(1) of the European Communities (Birds and Natural Habitats) Regulations 2011 and 2013, the Agency has undertaken Appropriate Assessment screening to assess, in view of best scientific knowledge and the conservation objectives of the site, if the activity, individually or in combination with other plans or projects is likely to have a significant effect on a European Site(s). In this context, particular attention was paid to the European Site(s) listed below.

Consent Details:

Reg. No.	W0140-04
Applicant Name:	Nurendale Limited trading as Panda Waste Services Limited.
Type of Consent Sought:	Industrial Emissions Licence
Location of Installation:	Rathdrinagh, Beauparc, Navan, County Meath.
Licence Application Date:	Waste licence application: 24 th September 2009. Transition to an IE application: 23 rd October 2014
European Site(s) assessed:	River Boyne and River Blackwater SAC (Site code 002299).
	Boyne Coast and Estuary SAC (Site code: 001957)
	Boyne Estuary SPA (Site code: 004080)
Date of AA Screening Determination:	29 th October 2015

AA Screening Determination:

That the activity is not directly connected with or necessary to the management of the site as a European site and that it cannot be excluded, on the basis of objective information, that the activity, individually or in combination with other plans or projects will have a significant effect on a European site and accordingly determined that an Appropriate Assessment of the activity is required, and for this reason determined to require the applicant to submit a Natura Impact Statement.

The reasons for which the Agency determined that an Appropriate Assessment of the

activity is required are as follows:

- It is proposed to discharge storm water to the southern drain;
- A constructed wetland has been put in place to treat storm water prior to discharge; however, this has not yet been commissioned for use;
- The southern drain is linked to the Roughgrange River which in turn flows into the River Boyne. The River Boyne forms part of the River Boyne and River Blackwater SAC (Site code 002299).

Caroline Murphy

Date: 29th Oct. 2015

Caroline Murphy
Office of Climate, Licensing, Resources and Research



Environmental Protection Agency
An Ghníomhaireacht um Chaomhnú Comhshaoil

Ms Theresa Outram
Greenfield
Rathdrinagh
Beauparc
Navan
Co.Meath

Headquarters, PO Box 3000
Johnstown Castle Estate
County Wexford, Ireland

Ceanncheathrú, Bosca Poist 3000
Eastát Chaisleán Bhaile Sheáin
Contae Loch Garman, Éire

T: +353 53 9160600

F: +353 53 9160699

E: info@epa.ie

W: www.epa.ie

LoCall: 1890 33 55 99

03/11/2015

Reg. No: W0140-04

Review of an IE Licence by Nurendale Limited in respect of Nurendale Limited t/a Panda Waste Services, Rathdrinagh, Beauparc, Navan, County Meath.

Dear Ms Outram

Further to your submission of 28 November 2011, received on 28 November 2011, in relation to an application for an Industrial Emissions licence review in respect of an installation / a facility at Nurendale Limited, Nurendale Limited t/a Panda Waste Services, Rathdrinagh, Beauparc, Navan, County Meath (Reg. No. W0140-04).

I am to advise you in accordance with Regulation 42(8)(a) of the European Communities (Birds and Natural Habitats) Regulations 2011 and 2013 that the Agency has made a determination that an Appropriate Assessment is required as the project, individually or in combination with other plans or projects, is likely to have a significant effect on a European site(s). Notification of this determination is attached for your reference.

In carrying out an Appropriate Assessment the Agency shall take into account each of the matters specified in Regulation 42(12) of the European Communities (Birds and Habitats) Regulations 2011 and 2013, where applicable.

The application and associated correspondence, including acknowledgements, notifications and general correspondence are available to view on the Agency website at www.epa.ie. You are advised to refer to the website for information on the progress of the application.

Please direct any further correspondence in relation to this matter to Administration, Office of Climate, Licensing & Resource Use, Environmental Protection Agency, Headquarters, P.O. Box 3000, Johnstown Castle Estate, County Wexford.

Yours sincerely,

Noeleen Keavey

Programme Officer

Environmental Licensing Programme



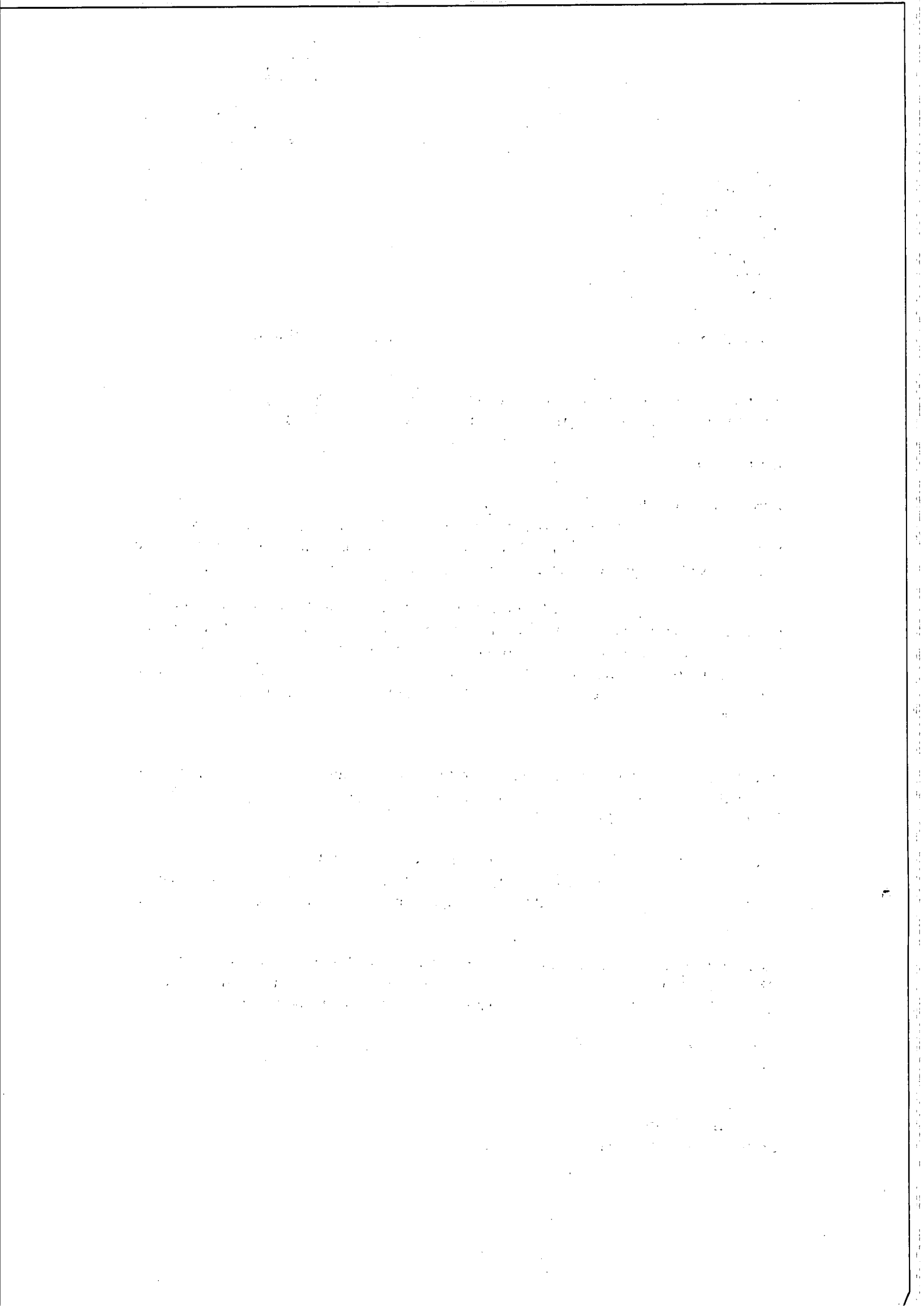

Appendix 1

Appropriate Assessment Screening Determination

In accordance with Regulation 42(1) of the European Communities (Birds and Natural Habitats) Regulations 2011 and 2013, the Agency has undertaken Appropriate Assessment screening to assess, in view of best scientific knowledge and the conservation objectives of the site, if the activity, individually or in combination with other plans or projects is likely to have a significant effect on a European Site(s). In this context, particular attention was paid to the European Site(s) listed below.

Consent Details:

Reg. No.	W0140-04
Applicant Name:	Nurendale Limited trading as Panda Waste Services Limited.
Type of Consent Sought:	Industrial Emissions Licence
Location of Installation:	Rathdrinagh, Beuparc, Navan, County Meath.
Licence Application Date:	Waste licence application: 24 th September 2009. Transition to an IE application: 23 rd October 2014
European Site(s) assessed:	River Boyne and River Blackwater SAC (Site code 002299).
	Boyne Coast and Estuary SAC (Site code: 001957)
	Boyne Estuary SPA (Site code: 004080)
Date of AA Screening Determination:	29 th October 2015

AA Screening Determination:

That the activity is not directly connected with or necessary to the management of the site as a European site and that it cannot be excluded, on the basis of objective information, that the activity, individually or in combination with other plans or projects will have a significant effect on a European site and accordingly determined that an Appropriate Assessment of the activity is required, and for this reason determined to require the applicant to submit a Natura Impact Statement.

The reasons for which the Agency determined that an Appropriate Assessment of the

activity is required are as follows:

- It is proposed to discharge storm water to the southern drain;
- A constructed wetland has been put in place to treat storm water prior to discharge; however, this has not yet been commissioned for use;
- The southern drain is linked to the Roughgrange River which in turn flows into the River Boyne. The River Boyne forms part of the River Boyne and River Blackwater SAC (Site code 002299).

Caroline Murphy

Date: 29th Oct. 2015

Caroline Murphy
Office of Climate, Licensing, Resources and Research

Mr John Outram
Greenfield
Rathdrinagh
Beauparc
Navan
Co.Meath

Headquarters, PO Box 3000
Johnstown Castle Estate
County Wexford, Ireland

Ceanncheathrú, Bosca Poist 3000
Eastát Chaisleán Bhaile Sheáin
Contae Loch Garman, Éire

T: +353 53 9160600

F: +353 53 9160699

E: info@epa.ie

W: www.epa.ie

LoCall: 1890 33 55 99

03/11/2015

Reg. No: W0140-04

Review of an IE Licence by Nurendale Limited in respect of Nurendale Limited t/a Panda Waste Services, Rathdrinagh, Beauparc, Navan, County Meath.

Dear Mr Outram

Further to your submission of 28 November 2011, received on 28 November 2011, in relation to an application for an Industrial Emissions licence review in respect of an installation / a facility at Nurendale Limited, Nurendale Limited t/a Panda Waste Services, Rathdrinagh, Beauparc, Navan, County Meath (Reg. No. W0140-04).

I am to advise you in accordance with Regulation 42(8)(a) of the European Communities (Birds and Natural Habitats) Regulations 2011 and 2013 that the Agency has made a determination that an Appropriate Assessment is required as the project, individually or in combination with other plans or projects, is likely to have a significant effect on a European site(s). Notification of this determination is attached for your reference.

In carrying out an Appropriate Assessment the Agency shall take into account each of the matters specified in Regulation 42(12) of the European Communities (Birds and Habitats) Regulations 2011 and 2013 where applicable.

The application and associated correspondence, including acknowledgements, notifications and general correspondence are available to view on the Agency website at www.epa.ie. You are advised to refer to the website for information on the progress of the application.

Please direct any further correspondence in relation to this matter to Administration, Office of Climate, Licensing & Resource Use, Environmental Protection Agency, Headquarters, P.O. Box 3000, Johnstown Castle Estate, County Wexford.

Yours sincerely,



Noeleen Keavey

Programme Officer

Environmental Licensing Programme



1. The first part of the document discusses the importance of maintaining accurate records of all transactions. This is essential for ensuring the integrity of the financial statements and for providing a clear audit trail.

2. The second part of the document outlines the various methods used to collect and analyze data. These methods include interviews, surveys, and the review of documents. Each method has its own strengths and weaknesses, and it is important to use them in combination to get a complete picture of the situation.

3. The third part of the document describes the process of identifying and evaluating risks. This involves looking for potential areas of concern and assessing the likelihood and impact of each risk. This information is then used to develop strategies to mitigate or avoid the risks.

4. The fourth part of the document discusses the importance of communication in the audit process. This involves keeping all parties involved in the process informed of the progress and findings. Clear communication is essential for ensuring that everyone is on the same page and that any issues are resolved promptly.

5. The fifth part of the document describes the final steps of the audit process, including the preparation of the audit report and the presentation of the findings to the management. The report should be clear, concise, and easy to understand, and it should provide a clear basis for any recommendations that are made.

6. The sixth part of the document discusses the importance of follow-up and monitoring. This involves checking back with the management to see if any recommendations have been implemented and if the risks have been effectively managed. This is an ongoing process that is essential for ensuring the long-term success of the organization.

7. The seventh part of the document describes the various challenges that can arise during the audit process. These challenges can include a lack of cooperation from management, a lack of access to necessary information, and a limited budget. It is important to be aware of these challenges and to have strategies in place to deal with them.

8. The eighth part of the document discusses the importance of ethics in the audit process. This involves being honest, objective, and fair in all dealings. It is essential to maintain the highest standards of integrity and to avoid any conflicts of interest. This is the foundation of a successful audit.

9. The ninth part of the document describes the various tools and techniques that can be used to improve the efficiency and effectiveness of the audit process. These tools include data analysis software, risk assessment tools, and communication tools. It is important to stay up-to-date on the latest developments in these areas and to use them to the best advantage.

10. The tenth part of the document discusses the future of the audit process. This involves looking at the latest trends and technologies and considering how they can be used to improve the audit process. The future of the audit process is bright, and it is exciting to think about the possibilities that lie ahead.

Appendix 1

Appropriate Assessment Screening Determination

In accordance with Regulation 42(1) of the European Communities (Birds and Natural Habitats) Regulations 2011 and 2013, the Agency has undertaken Appropriate Assessment screening to assess, in view of best scientific knowledge and the conservation objectives of the site, if the activity, individually or in combination with other plans or projects is likely to have a significant effect on a European Site(s). In this context, particular attention was paid to the European Site(s) listed below.

Consent Details:

Reg. No.	W0140-04
Applicant Name:	Nurendale Limited trading as Panda Waste Services Limited.
Type of Consent Sought:	Industrial Emissions Licence
Location of Installation:	Rathdrinagh, Beauparc, Navan, County Meath.
Licence Application Date:	Waste licence application: 24 th September 2009. Transition to an IE application: 23 rd October 2014
European Site(s) assessed:	River Boyne and River Blackwater SAC (Site code 002299).
	Boyne Coast and Estuary SAC (Site code: 001957)
	Boyne Estuary SPA (Site code: 004080)
Date of AA Screening Determination:	29 th October 2015

AA Screening Determination:

That the activity is not directly connected with or necessary to the management of the site as a European site and that it cannot be excluded, on the basis of objective information, that the activity, individually or in combination with other plans or projects will have a significant effect on a European site and accordingly determined that an Appropriate Assessment of the activity is required, and for this reason determined to require the applicant to submit a Natura Impact Statement.

The reasons for which the Agency determined that an Appropriate Assessment of the

activity is required are as follows:

- It is proposed to discharge storm water to the southern drain;
- A constructed wetland has been put in place to treat storm water prior to discharge; however, this has not yet been commissioned for use;
- The southern drain is linked to the Roughgrange River which in turn flows into the River Boyne. The River Boyne forms part of the River Boyne and River Blackwater SAC (Site code 002299).

Caroline Murphy

Date: 29th Oct. 2015

Caroline Murphy
Office of Climate, Licensing, Resources and Research

Mr Martin Fitzpatrick
Newtown
Beauparc
Navan
Co.Meath

Headquarters, PO Box 3000
Johnstown Castle Estate
County Wexford, Ireland

Ceanncheathrú, Bosca Poist 3000
Eastát Chaisleán Bhaile Sheáin
Contae Loch Garman, Éire

T: +353 53 9160600

F: +353 53 9160699

E: info@epa.ie

W: www.epa.ie

LoCall: 1890 33 55 99

03/11/2015

Reg. No: W0140-04

Review of an IE Licence by Nurendale Limited in respect of Nurendale Limited t/a Panda Waste Services, Rathdrinagh, Beauparc, Navan, County Meath.

Dear Mr Fitzpatrick

Further to your submission of 30 November 2011, received on 30 November 2011, in relation to an application for an Industrial Emissions licence review in respect of an installation / a facility at Nurendale Limited, Nurendale Limited t/a Panda Waste Services, Rathdrinagh, Beauparc, Navan, County Meath (Reg. No. W0140-04).

I am to advise you in accordance with Regulation 42(8)(a) of the European Communities (Birds and Natural Habitats) Regulations 2011 and 2013 that the Agency has made a determination that an Appropriate Assessment is required as the project, individually or in combination with other plans or projects, is likely to have a significant effect on a European site(s). Notification of this determination is attached for your reference.

In carrying out an Appropriate Assessment the Agency shall take into account each of the matters specified in Regulation 42(12) of the European Communities (Birds and Habitats) Regulations 2011 and 2013 where applicable.

The application and associated correspondence, including acknowledgements, notifications and general correspondence are available to view on the Agency website at www.epa.ie. You are advised to refer to the website for information on the progress of the application.

Please direct any further correspondence in relation to this matter to Administration, Office of Climate, Licensing & Resource Use, Environmental Protection Agency, Headquarters, P.O. Box 3000, Johnstown Castle Estate, County Wexford.

Yours sincerely,



Noeleen Keavey

Programme Officer

Environmental Licensing Programme



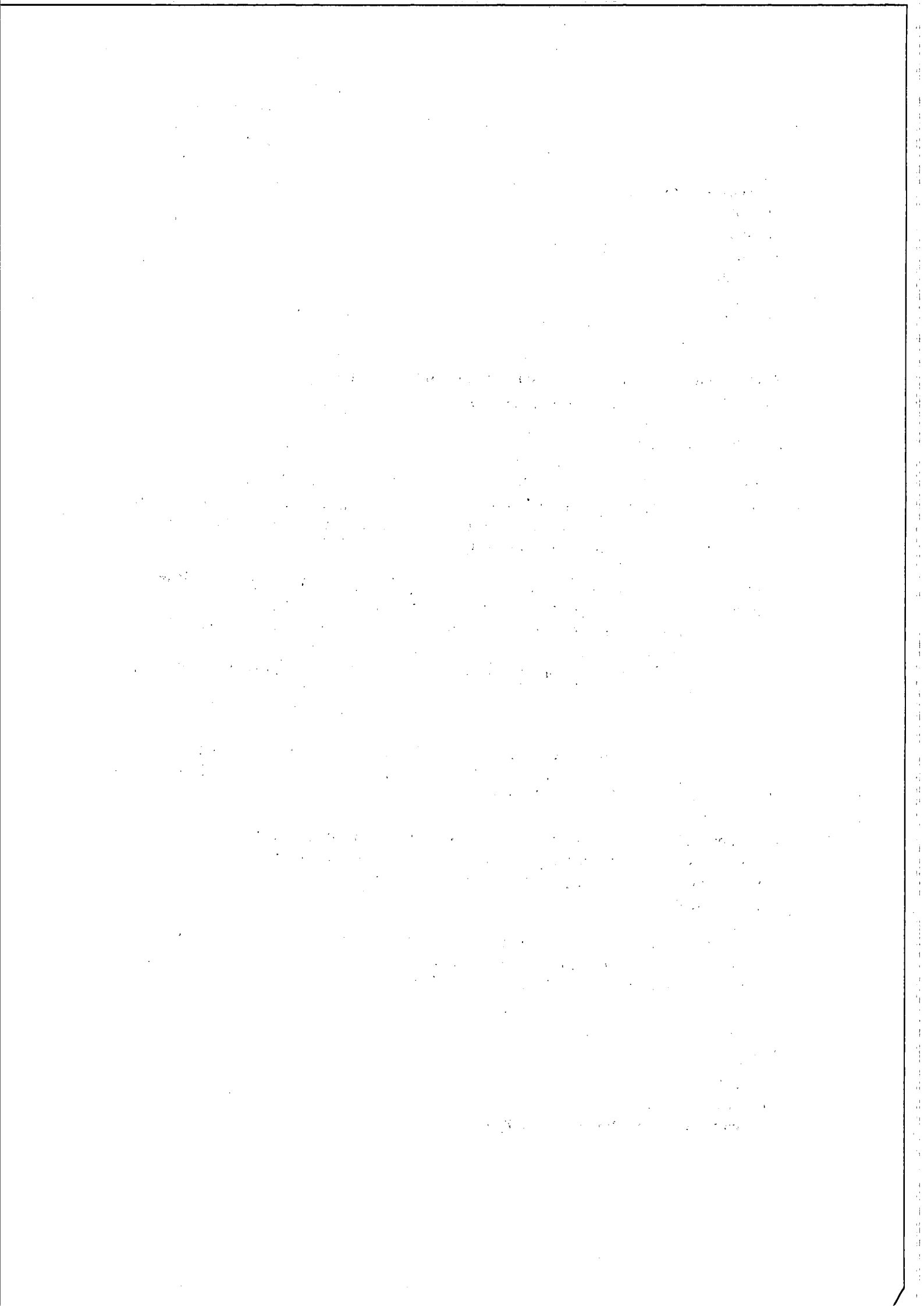

Appendix 1

Appropriate Assessment Screening Determination

In accordance with Regulation 42(1) of the European Communities (Birds and Natural Habitats) Regulations 2011 and 2013, the Agency has undertaken Appropriate Assessment screening to assess, in view of best scientific knowledge and the conservation objectives of the site, if the activity, individually or in combination with other plans or projects is likely to have a significant effect on a European Site(s). In this context, particular attention was paid to the European Site(s) listed below.

Consent Details:

Reg. No.	W0140-04
Applicant Name:	Nurendale Limited trading as Panda Waste Services Limited.
Type of Consent Sought:	Industrial Emissions Licence
Location of Installation:	Rathdrinagh, Beauparc, Navan, County Meath.
Licence Application Date:	Waste licence application: 24 th September 2009. Transition to an IE application: 23 rd October 2014
European Site(s) assessed:	River Boyne and River Blackwater SAC (Site code 002299).
	Boyne Coast and Estuary SAC (Site code: 001957)
	Boyne Estuary SPA (Site code: 004080)
Date of AA Screening Determination:	29 th October 2015

AA Screening Determination:

That the activity is not directly connected with or necessary to the management of the site as a European site and that it cannot be excluded, on the basis of objective information, that the activity, individually or in combination with other plans or projects will have a significant effect on a European site and accordingly determined that an Appropriate Assessment of the activity is required, and for this reason determined to require the applicant to submit a Natura Impact Statement.

The reasons for which the Agency determined that an Appropriate Assessment of the

activity is required are as follows:

- It is proposed to discharge storm water to the southern drain;
- A constructed wetland has been put in place to treat storm water prior to discharge; however, this has not yet been commissioned for use;
- The southern drain is linked to the Roughgrange River which in turn flows into the River Boyne. The River Boyne forms part of the River Boyne and River Blackwater SAC (Site code 002299).

Caroline Murphy

Date: 29th Oct. 2015

Caroline Murphy
Office of Climate, Licensing, Resources and Research

Mrs Frances McKeever
Skerrymount
Beauparc
Navan
Co.Meath

03/11/2015

Reg. No: W0140-04

Headquarters, PO Box 3000
Johnstown Castle Estate
County Wexford, Ireland

Ceanncheathrú, Bosca Poist 3000
Eastát Chaisleán Bhaile Sheáin
Contae Loch Garman, Éire

T: +353 53 9160600

F: +353 53 9160699

E: info@epa.ie

W: www.epa.ie

LoCall: 1890 33 55 99

Review of an IE Licence by Nurendale Limited in respect of Nurendale Limited t/a Panda Waste Services, Rathdrinagh, Beauparc, Navan, County Meath.

Dear Mrs McKeever

Further to your submission of 30 November 2011, received on 30 November 2011, in relation to an application for an Industrial Emissions licence review in respect of an installation / a facility at Nurendale Limited, Nurendale Limited t/a Panda Waste Services, Rathdrinagh, Beauparc, Navan, County Meath (Reg. No. W0140-04).

I am to advise you in accordance with Regulation 42(8)(a) of the European Communities (Birds and Natural Habitats) Regulations 2011 and 2013 that the Agency has made a determination that an Appropriate Assessment is required as the project, individually or in combination with other plans or projects, is likely to have a significant effect on a European site(s). Notification of this determination is attached for your reference.

In carrying out an Appropriate Assessment the Agency shall take into account each of the matters specified in Regulation 42(12) of the European Communities (Birds and Habitats) Regulations 2011 and 2013 where applicable.

The application and associated correspondence, including acknowledgements, notifications and general correspondence are available to view on the Agency website at www.epa.ie. You are advised to refer to the website for information on the progress of the application.

Please direct any further correspondence in relation to this matter to Administration, Office of Climate, Licensing & Resource Use, Environmental Protection Agency, Headquarters, P.O. Box 3000, Johnstown Castle Estate, County Wexford.

Yours sincerely,



Noeleen Keavey

Programme Officer

Environmental Licensing Programme



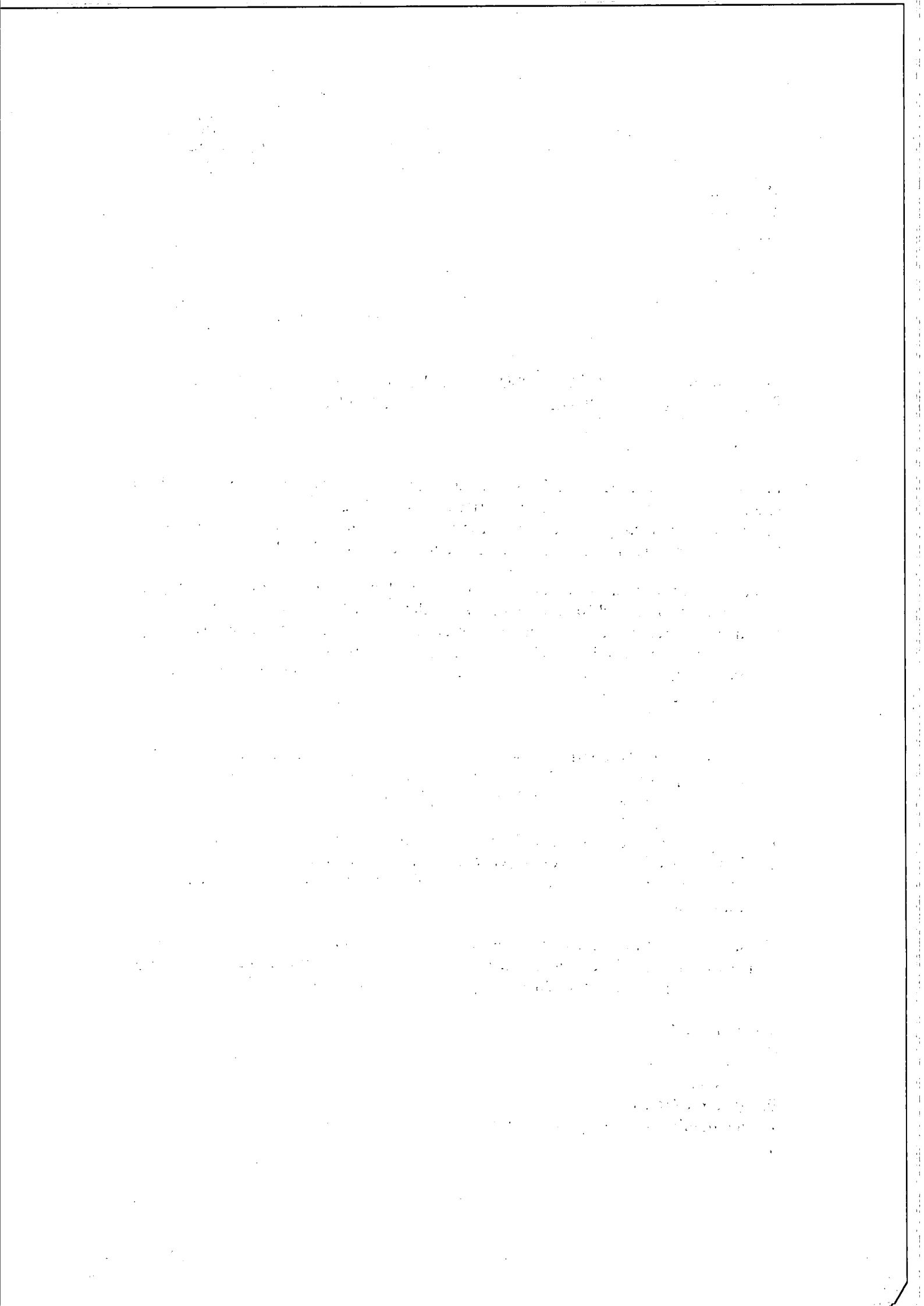

Appendix 1

Appropriate Assessment Screening Determination

In accordance with Regulation 42(1) of the European Communities (Birds and Natural Habitats) Regulations 2011 and 2013, the Agency has undertaken Appropriate Assessment screening to assess, in view of best scientific knowledge and the conservation objectives of the site, if the activity, individually or in combination with other plans or projects is likely to have a significant effect on a European Site(s). In this context, particular attention was paid to the European Site(s) listed below.

Consent Details:

Reg. No.	W0140-04
Applicant Name:	Nurendale Limited trading as Panda Waste Services Limited.
Type of Consent Sought:	Industrial Emissions Licence
Location of Installation:	Rathdrinagh, Beauparc, Navan, County Meath.
Licence Application Date:	Waste licence application: 24 th September 2009. Transition to an IE application: 23 rd October 2014
European Site(s) assessed:	River Boyne and River Blackwater SAC (Site code 002299). Boyne Coast and Estuary SAC (Site code: 001957) Boyne Estuary SPA (Site code: 004080)
Date of AA Screening Determination:	29 th October 2015

AA Screening Determination:

That the activity is not directly connected with or necessary to the management of the site as a European site and that it cannot be excluded, on the basis of objective information, that the activity, individually or in combination with other plans or projects will have a significant effect on a European site and accordingly determined that an Appropriate Assessment of the activity is required, and for this reason determined to require the applicant to submit a Natura Impact Statement.

The reasons for which the Agency determined that an Appropriate Assessment of the

activity is required are as follows:

- It is proposed to discharge storm water to the southern drain;
- A constructed wetland has been put in place to treat storm water prior to discharge; however, this has not yet been commissioned for use;
- The southern drain is linked to the Roughgrange River which in turn flows into the River Boyne. The River Boyne forms part of the River Boyne and River Blackwater SAC (Site code 002299).

Caroline Murphy

Date: 29th Oct. 2015

Caroline Murphy
Office of Climate, Licensing, Resources and Research

Ms Madge Boyle
Skerrymount
Beauparc
Navan
Co.Meath

03/11/2015

Reg. No: W0140-04

Headquarters, PO Box 3000
Johnstown Castle Estate
County Wexford, Ireland
Ceannteathrú, Bosca Poist 3000
Eastát Chaisleán Bhaile Sheáin
Contae Loch Garman, Éire
T: +353 53 9160600
F: +353 53 9160699
E: info@epa.ie
W: www.epa.ie
LoCall: 1890 33 55 99

Review of an IE Licence by Nurendale Limited in respect of Nurendale Limited t/a Panda Waste Services, Rathdrinagh, Beauparc, Navan, County Meath.

Dear Ms Boyle

Further to your submission of 30 November 2011, received on 30 November 2011, in relation to an application for an Industrial Emissions licence review in respect of an installation / a facility at Nurendale Limited, Nurendale Limited t/a Panda Waste Services, Rathdrinagh, Beauparc, Navan, County Meath (Reg. No. W0140-04).

I am to advise you in accordance with Regulation 42(8)(a) of the European Communities (Birds and Natural Habitats) Regulations 2011 and 2013 that the Agency has made a determination that an Appropriate Assessment is required as the project, individually or in combination with other plans or projects, is likely to have a significant effect on a European site(s). Notification of this determination is attached for your reference.

In carrying out an Appropriate Assessment the Agency shall take into account each of the matters specified in Regulation 42(12) of the European Communities (Birds and Habitats) Regulations 2011 and 2013 where applicable.

The application and associated correspondence, including acknowledgements, notifications and general correspondence are available to view on the Agency website at www.epa.ie. You are advised to refer to the website for information on the progress of the application.

Please direct any further correspondence in relation to this matter to Administration, Office of Climate, Licensing & Resource Use, Environmental Protection Agency, Headquarters, P.O. Box 3000, Johnstown Castle Estate, County Wexford.

Yours sincerely,



Noeleen Keavey
Programme Officer
Environmental Licensing Programme

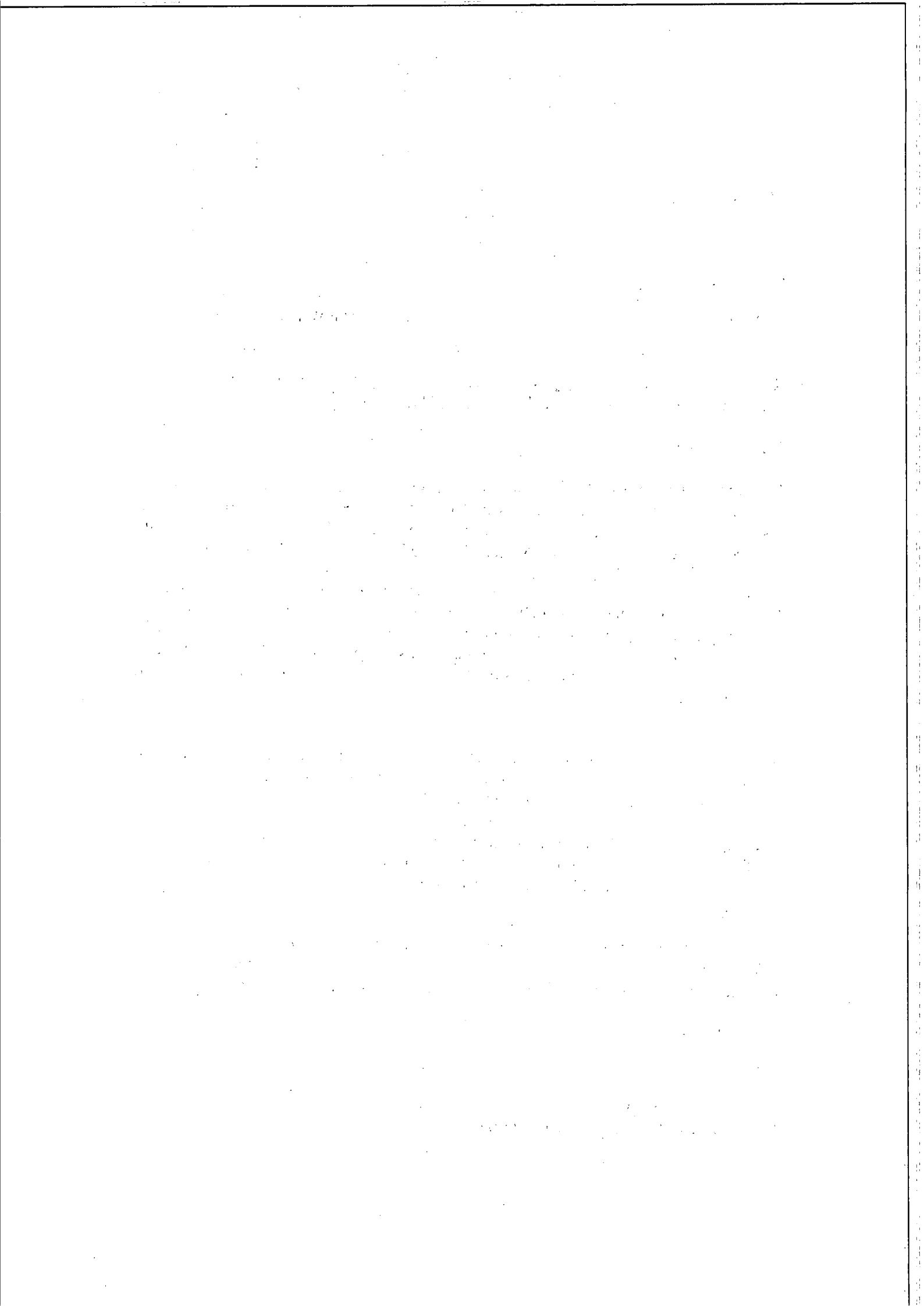

Appendix 1

Appropriate Assessment Screening Determination

In accordance with Regulation 42(1) of the European Communities (Birds and Natural Habitats) Regulations 2011 and 2013, the Agency has undertaken Appropriate Assessment screening to assess, in view of best scientific knowledge and the conservation objectives of the site, if the activity, individually or in combination with other plans or projects is likely to have a significant effect on a European Site(s). In this context, particular attention was paid to the European Site(s) listed below.

Consent Details:

Reg. No.	W0140-04
Applicant Name:	Nurendale Limited trading as Panda Waste Services Limited.
Type of Consent Sought:	Industrial Emissions Licence
Location of Installation:	Rathdrinagh, Beauparc, Navan, County Meath.
Licence Application Date:	Waste licence application: 24 th September 2009. Transition to an IE application: 23 rd October 2014
European Site(s) assessed:	River Boyne and River Blackwater SAC (Site code 002299).
	Boyne Coast and Estuary SAC (Site code: 001957)
	Boyne Estuary SPA (Site code: 004080)
Date of AA Screening Determination:	29 th October 2015

AA Screening Determination:

That the activity is not directly connected with or necessary to the management of the site as a European site and that it cannot be excluded, on the basis of objective information, that the activity, individually or in combination with other plans or projects will have a significant effect on a European site and accordingly determined that an Appropriate Assessment of the activity is required, and for this reason determined to require the applicant to submit a Natura Impact Statement.

The reasons for which the Agency determined that an Appropriate Assessment of the

activity is required are as follows:

- It is proposed to discharge storm water to the southern drain;
- A constructed wetland has been put in place to treat storm water prior to discharge; however, this has not yet been commissioned for use;
- The southern drain is linked to the Roughgrange River which in turn flows into the River Boyne. The River Boyne forms part of the River Boyne and River Blackwater SAC (Site code 002299).

Caroline Murphy

Date: 29th Oct. 2015

Caroline Murphy
Office of Climate, Licensing, Resources and Research



Environmental Protection Agency
An Ghníomhaireacht um Chaomhnú Comhshaoil

Ms Catherine O'Donohoe
Ballinlough
Beauparc
Navan
Co. Meath

Headquarters, PO Box 3000
Johnstown Castle Estate
County Wexford, Ireland

Ceanncheathrú, Bosca Poist 3000
Eastát Chaisleán Bhaile Sheáin
Contae Loch Garman, Éire

T: +353 53 9160600

F: +353 53 9160699

E: info@epa.ie

W: www.epa.ie

LoCall: 1890 33 55 99

03/11/2015

Reg. No: W0140-04

Review of an IE Licence by Nurendale Limited in respect of Nurendale Limited t/a Panda Waste Services, Rathdrinagh, Beauparc, Navan, County Meath.

Dear Ms O'Donohoe

Further to your submission of 7 April 2012, received on 11 May 2012, in relation to an application for an Industrial Emissions licence review in respect of an installation / a facility at Nurendale Limited, Nurendale Limited t/a Panda Waste Services, Rathdrinagh, Beauparc, Navan, County Meath (Reg. No. W0140-04).

I am to advise you in accordance with Regulation 42(8)(a) of the European Communities (Birds and Natural Habitats) Regulations 2011 and 2013 that the Agency has made a determination that an Appropriate Assessment is required as the project, individually or in combination with other plans or projects, is likely to have a significant effect on a European site(s). Notification of this determination is attached for your reference.

In carrying out an Appropriate Assessment the Agency shall take into account each of the matters specified in Regulation 42(12) of the European Communities (Birds and Habitats) Regulations 2011 and 2013 where applicable.

The application and associated correspondence, including acknowledgements, notifications and general correspondence are available to view on the Agency website at www.epa.ie. You are advised to refer to the website for information on the progress of the application.

Please direct any further correspondence in relation to this matter to Administration, Office of Climate, Licensing & Resource Use, Environmental Protection Agency, Headquarters, P.O. Box 3000, Johnstown Castle Estate, County Wexford.

Yours sincerely,

Noeleen Keavey

Programme Officer

Environmental Licensing Programme



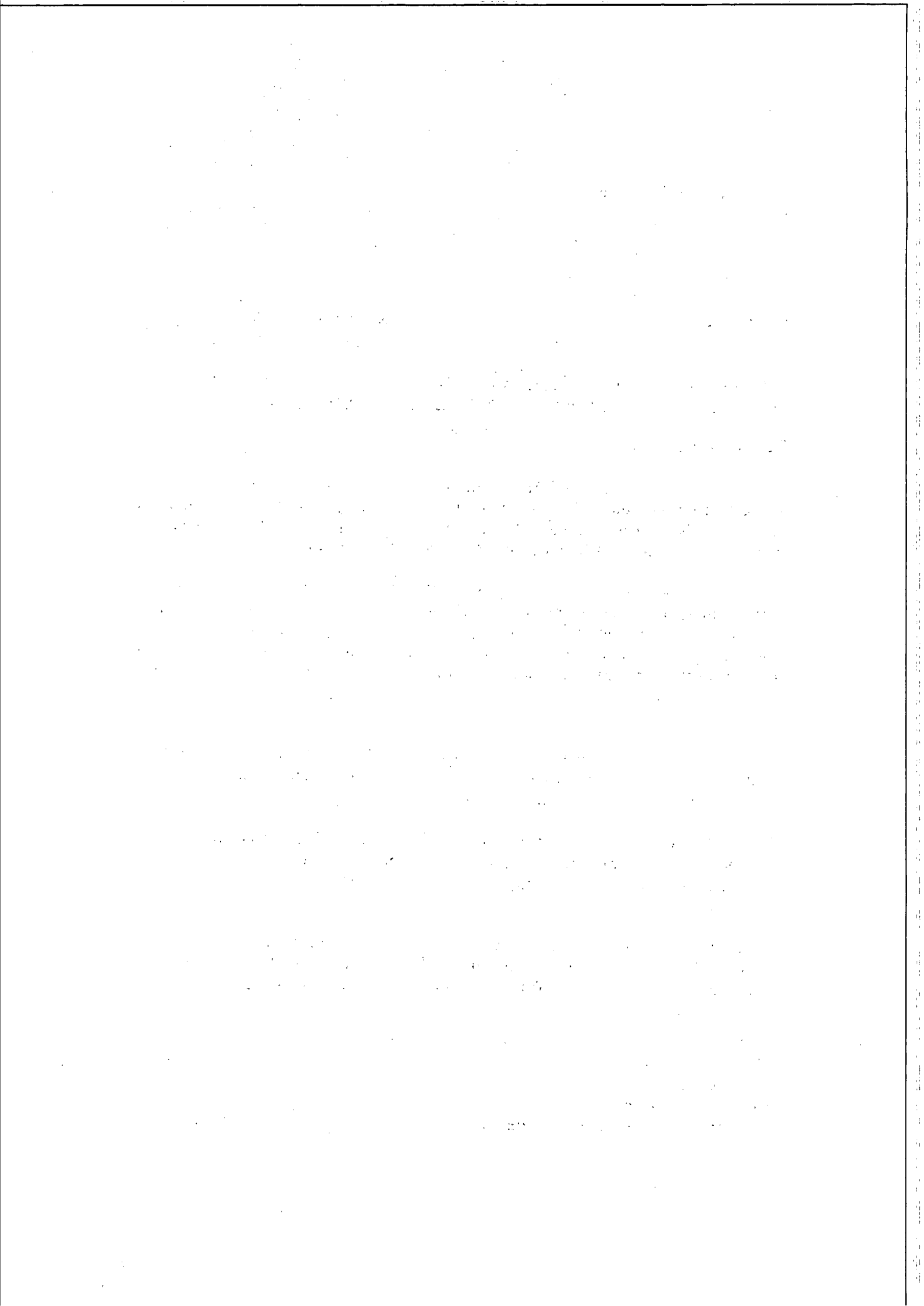

Appendix 1

Appropriate Assessment Screening Determination

In accordance with Regulation 42(1) of the European Communities (Birds and Natural Habitats) Regulations 2011 and 2013, the Agency has undertaken Appropriate Assessment screening to assess, in view of best scientific knowledge and the conservation objectives of the site, if the activity, individually or in combination with other plans or projects is likely to have a significant effect on a European Site(s). In this context, particular attention was paid to the European Site(s) listed below.

Consent Details:

Reg. No.	W0140-04
Applicant Name:	Nurendale Limited trading as Panda Waste Services Limited.
Type of Consent Sought:	Industrial Emissions Licence
Location of Installation:	Rathdrinagh, Beauparc, Navan, County Meath.
Licence Application Date:	Waste licence application: 24 th September 2009. Transition to an IE application: 23 rd October 2014
European Site(s) assessed:	River Boyne and River Blackwater SAC (Site code 002299).
	Boyne Coast and Estuary SAC (Site code: 001957)
	Boyne Estuary SPA (Site code: 004080)
Date of AA Screening Determination:	29 th October 2015

AA Screening Determination:

That the activity is not directly connected with or necessary to the management of the site as a European site and that it cannot be excluded, on the basis of objective information, that the activity, individually or in combination with other plans or projects will have a significant effect on a European site and accordingly determined that an Appropriate Assessment of the activity is required, and for this reason determined to require the applicant to submit a Natura Impact Statement.

The reasons for which the Agency determined that an Appropriate Assessment of the

activity is required are as follows:

- It is proposed to discharge storm water to the southern drain;
- A constructed wetland has been put in place to treat storm water prior to discharge; however, this has not yet been commissioned for use;
- The southern drain is linked to the Roughgrange River which in turn flows into the River Boyne. The River Boyne forms part of the River Boyne and River Blackwater SAC (Site code 002299).

Caroline Murphy

Date: 29th Oct. 2015

Caroline Murphy
Office of Climate, Licensing, Resources and Research

Ms Deirdre McMahon
Greenhills
Beauparc
Navan
Co. Meath

03/11/2015

Reg. No: W0140-04

Headquarters, PO Box 3000
Johnstown Castle Estate
County Wexford, Ireland
Ceanncheathrú, Bosca Poist 3000
Eastát Chaisleán Bhaile Sheáin
Contae Loch Garman, Éire
T: +353 53 9160600
F: +353 53 9160699
E: info@epa.ie
W: www.epa.ie
LoCall: 1890 33 55 99

Review of an IE Licence by Nurendale Limited in respect of Nurendale Limited t/a Panda Waste Services, Rathdrinagh, Beauparc, Navan, County Meath.

Dear Ms McMahon

Further to your submission of 22 April 2012, received on 11 May 2012, in relation to an application for an Industrial Emissions licence review in respect of an installation / a facility at Nurendale Limited, Nurendale Limited t/a Panda Waste Services, Rathdrinagh, Beauparc, Navan, County Meath (Reg. No. W0140-04).

I am to advise you in accordance with Regulation 42(8)(a) of the European Communities (Birds and Natural Habitats) Regulations 2011 and 2013 that the Agency has made a determination that an Appropriate Assessment is required as the project, individually or in combination with other plans or projects, is likely to have a significant effect on a European site(s). Notification of this determination is attached for your reference.

In carrying out an Appropriate Assessment the Agency shall take into account each of the matters specified in Regulation 42(12) of the European Communities (Birds and Habitats) Regulations 2011 and 2013 where applicable.

The application and associated correspondence, including acknowledgements, notifications and general correspondence are available to view on the Agency website at www.epa.ie. You are advised to refer to the website for information on the progress of the application.

Please direct any further correspondence in relation to this matter to Administration, Office of Climate, Licensing & Resource Use, Environmental Protection Agency, Headquarters, P.O. Box 3000, Johnstown Castle Estate, County Wexford.

Yours sincerely,

NK

Noeleen Keavey
Programme Officer
Environmental Licensing Programme

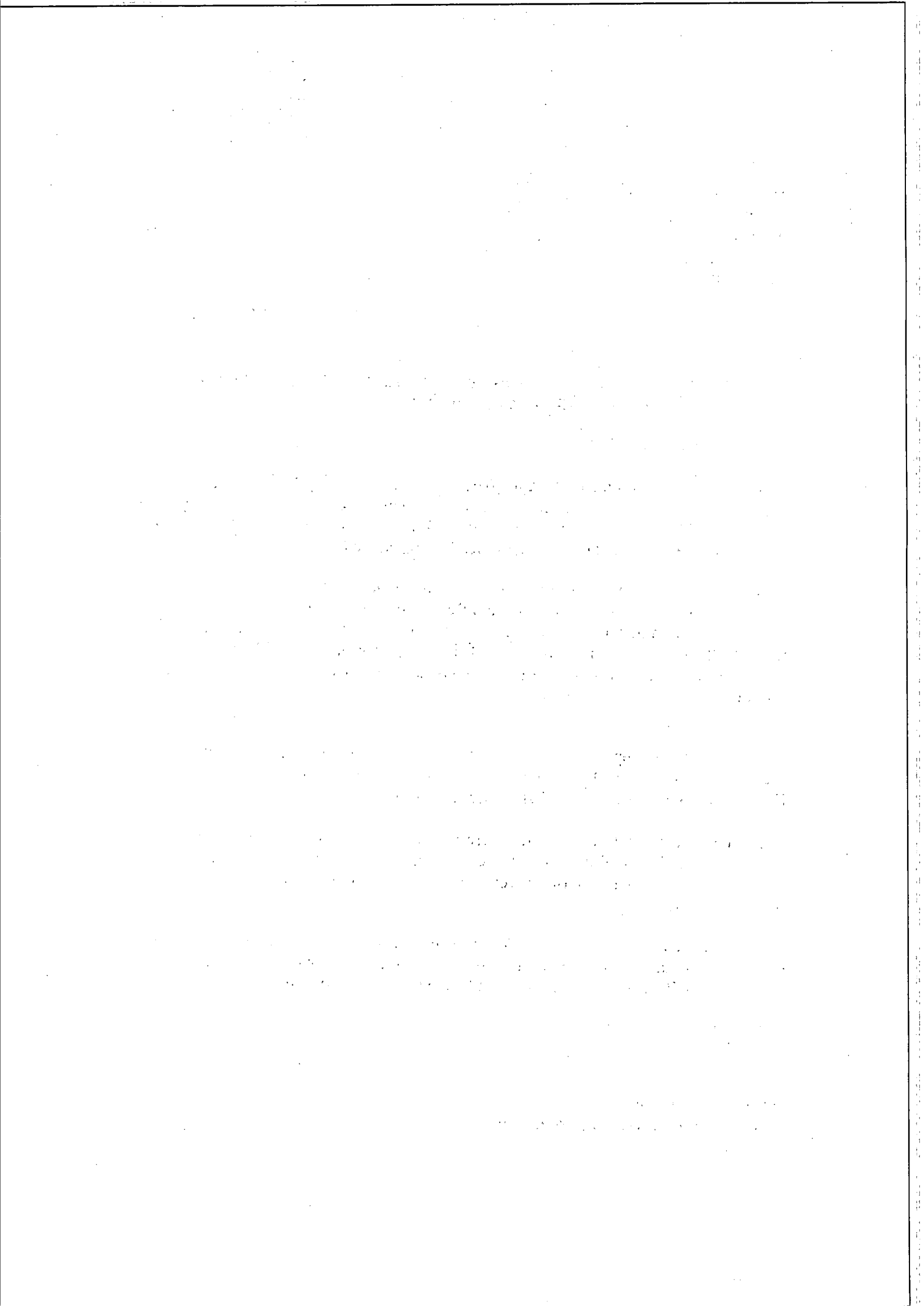

Appendix 1

Appropriate Assessment Screening Determination

In accordance with Regulation 42(1) of the European Communities (Birds and Natural Habitats) Regulations 2011 and 2013, the Agency has undertaken Appropriate Assessment screening to assess, in view of best scientific knowledge and the conservation objectives of the site, if the activity, individually or in combination with other plans or projects is likely to have a significant effect on a European Site(s). In this context, particular attention was paid to the European Site(s) listed below.

Consent Details:

Reg. No.	W0140-04
Applicant Name:	Nurendale Limited trading as Panda Waste Services Limited.
Type of Consent Sought:	Industrial Emissions Licence
Location of Installation:	Rathdrinagh, Beauparc, Navan, County Meath.
Licence Application Date:	Waste licence application: 24 th September 2009. Transition to an IE application: 23 rd October 2014
European Site(s) assessed:	River Boyne and River Blackwater SAC (Site code 002299).
	Boyne Coast and Estuary SAC (Site code: 001957)
	Boyne Estuary SPA (Site code: 004080)
Date of AA Screening Determination:	29 th October 2015

AA Screening Determination:

That the activity is not directly connected with or necessary to the management of the site as a European site and that it cannot be excluded, on the basis of objective information, that the activity, individually or in combination with other plans or projects will have a significant effect on a European site and accordingly determined that an Appropriate Assessment of the activity is required, and for this reason determined to require the applicant to submit a Natura Impact Statement.

The reasons for which the Agency determined that an Appropriate Assessment of the

activity is required are as follows:

- It is proposed to discharge storm water to the southern drain;
- A constructed wetland has been put in place to treat storm water prior to discharge; however, this has not yet been commissioned for use;
- The southern drain is linked to the Roughgrange River which in turn flows into the River Boyne. The River Boyne forms part of the River Boyne and River Blackwater SAC (Site code 002299).

Caroline Murphy

Date: 29th Oct. 2015

Caroline Murphy
Office of Climate, Licensing, Resources and Research



Environmental Protection Agency
An Ghníomhaireacht um Chaomhnú Comhshaoil

Mr Gareth Yore
15 Ledwidge Hall
Slane
Co. Meath

Headquarters, PO Box 3000
Johnstown Castle Estate
County Wexford, Ireland

Ceanncheathrú, Bosca Poist 3000
Eastát Chaisleán Bhaile Sheáin
Contae Loch Garman, Éire

03/11/2015

Reg. No: W0140-04

T: +353 53 9160600
F: +353 53 9160699
E: info@epa.ie
W: www.epa.ie

LoCall: 1890 33 55 99

Review of an IE Licence by Nurendale Limited in respect of Nurendale Limited t/a Panda Waste Services, Rathdrinagh, Beauparc, Navan, County Meath.

Dear Mr Yore

Further to your submission of 7 March 2012, received on 24 April 2012, in relation to an application for an Industrial Emissions licence review in respect of an installation / a facility at Nurendale Limited, Nurendale Limited t/a Panda Waste Services, Rathdrinagh, Beauparc, Navan, County Meath (Reg. No. W0140-04).

I am to advise you in accordance with Regulation 42(8)(a) of the European Communities (Birds and Natural Habitats) Regulations 2011 and 2013 that the Agency has made a determination that an Appropriate Assessment is required as the project, individually or in combination with other plans or projects, is likely to have a significant effect on a European site(s). Notification of this determination is attached for your reference.

In carrying out an Appropriate Assessment the Agency shall take into account each of the matters specified in Regulation 42(12) of the European Communities (Birds and Habitats) Regulations 2011 and 2013 where applicable.

The application and associated correspondence, including acknowledgements, notifications and general correspondence are available to view on the Agency website at www.epa.ie. You are advised to refer to the website for information on the progress of the application.

Please direct any further correspondence in relation to this matter to Administration, Office of Climate, Licensing & Resource Use, Environmental Protection Agency, Headquarters, P.O. Box 3000, Johnstown Castle Estate, County Wexford.

Yours sincerely,



Noeleen Keavey

Programme Officer
Environmental Licensing Programme



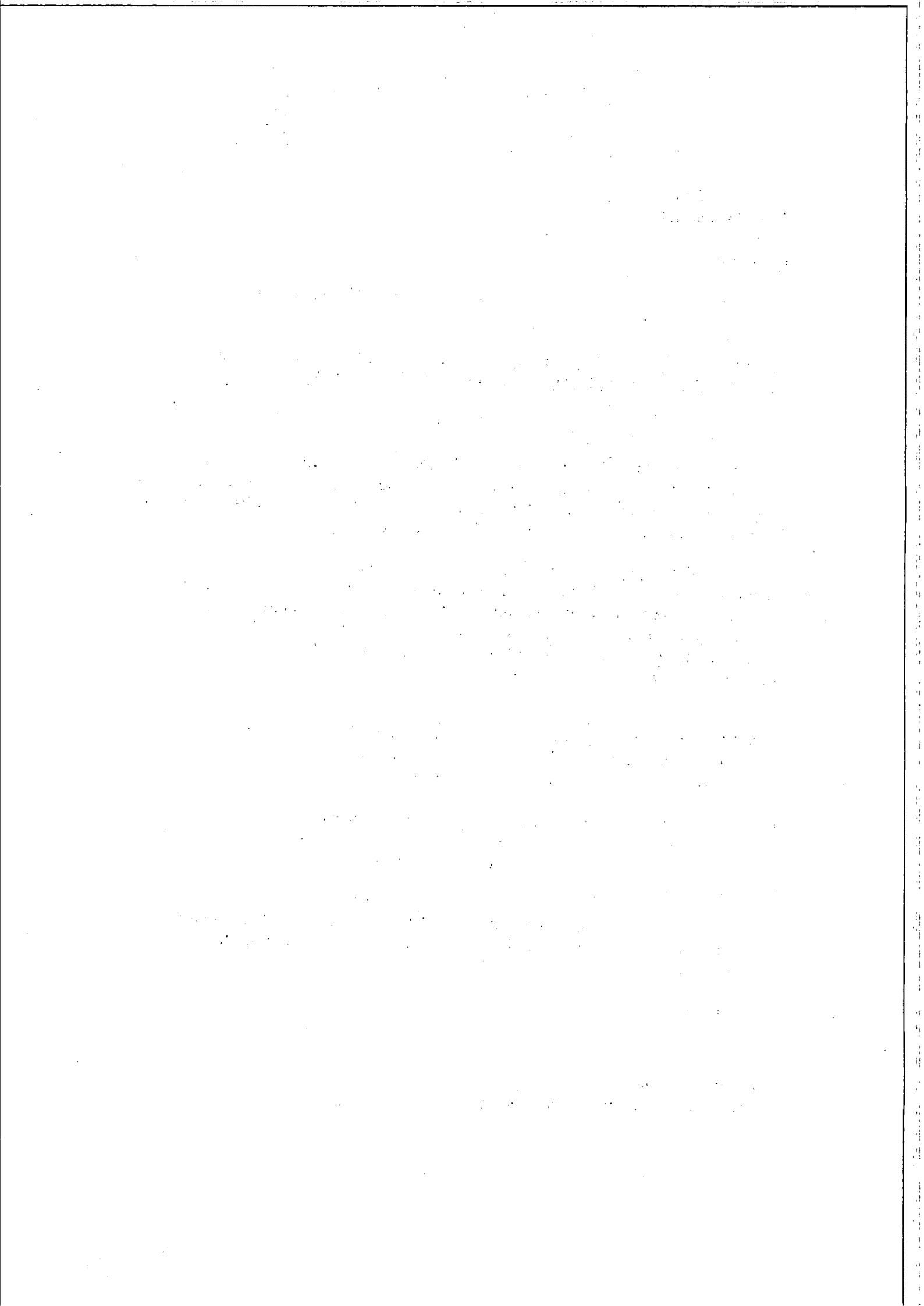

Appendix 1

Appropriate Assessment Screening Determination

In accordance with Regulation 42(1) of the European Communities (Birds and Natural Habitats) Regulations 2011 and 2013, the Agency has undertaken Appropriate Assessment screening to assess, in view of best scientific knowledge and the conservation objectives of the site, if the activity, individually or in combination with other plans or projects is likely to have a significant effect on a European Site(s). In this context, particular attention was paid to the European Site(s) listed below.

Consent Details:

Reg. No.	W0140-04
Applicant Name:	Nurendale Limited trading as Panda Waste Services Limited.
Type of Consent Sought:	Industrial Emissions Licence
Location of Installation:	Rathdrinagh, Beauparc, Navan, County Meath.
Licence Application Date:	Waste licence application: 24 th September 2009. Transition to an IE application: 23 rd October 2014
European Site(s) assessed:	River Boyne and River Blackwater SAC (Site code 002299).
	Boyne Coast and Estuary SAC (Site code: 001957)
	Boyne Estuary SPA (Site code: 004080)
Date of AA Screening Determination:	29 th October 2015

AA Screening Determination:

That the activity is not directly connected with or necessary to the management of the site as a European site and that it cannot be excluded, on the basis of objective information, that the activity, individually or in combination with other plans or projects will have a significant effect on a European site and accordingly determined that an Appropriate Assessment of the activity is required, and for this reason determined to require the applicant to submit a Natura Impact Statement.

The reasons for which the Agency determined that an Appropriate Assessment of the

activity is required are as follows:

- It is proposed to discharge storm water to the southern drain;
- A constructed wetland has been put in place to treat storm water prior to discharge; however, this has not yet been commissioned for use;
- The southern drain is linked to the Roughgrange River which in turn flows into the River Boyne. The River Boyne forms part of the River Boyne and River Blackwater SAC (Site code 002299).

Caroline Murphy

Date: 29th Oct. 2015

Caroline Murphy
Office of Climate, Licensing, Resources and Research



Environmental Protection Agency
An Ghníomhaireacht um Chaomhnú Comhshaoil

Mr & Mrs Leo & Marie Dunne
leo_dunne@eircom.net

03/11/2015

Reg. No: W0140-04

Headquarters, PO Box 3000
Johnstown Castle Estate
County Wexford, Ireland

Ceanncheathrú, Bosca Poist 3000
Eastát Chaisleán Bhaile Sheáin
Contae Loch Garman, Éire

T: +353 53 9160600

F: +353 53 9160699

W: www.epa.ie

LoCall: 1890 33 55 99

Review of an IE Licence by Nurendale Limited in respect of Nurendale Limited t/a Panda Waste Services, Rathdrinagh, Beauparc, Navan, County Meath.

Dear Mr & Mrs Dunne

Further to your submission of 20 June 2012, received on 20 June 2012, in relation to an application for an Industrial Emissions licence review in respect of an installation / a facility at Nurendale Limited, Nurendale Limited t/a Panda Waste Services, Rathdrinagh, Beauparc, Navan, County Meath (Reg. No. W0140-04).

I am to advise you in accordance with Regulation 42(8)(a) of the European Communities (Birds and Natural Habitats) Regulations 2011 and 2013 that the Agency has made a determination that an Appropriate Assessment is required as the project, individually or in combination with other plans or projects, is likely to have a significant effect on a European site(s). Notification of this determination is attached for your reference.

In carrying out an Appropriate Assessment the Agency shall take into account each of the matters specified in Regulation 42(12) of the European Communities (Birds and Habitats) Regulations 2011 and 2013 where applicable.

The application and associated correspondence, including acknowledgements, notifications and general correspondence are available to view on the Agency website at www.epa.ie. You are advised to refer to the website for information on the progress of the application.

Please direct any further correspondence in relation to this matter to Administration, Office of Climate, Licensing & Resource Use, Environmental Protection Agency, Headquarters, P.O. Box 3000, Johnstown Castle Estate, County Wexford.

Yours sincerely,

Noeleen Keavey

Programme Officer

Environmental Licensing Programme



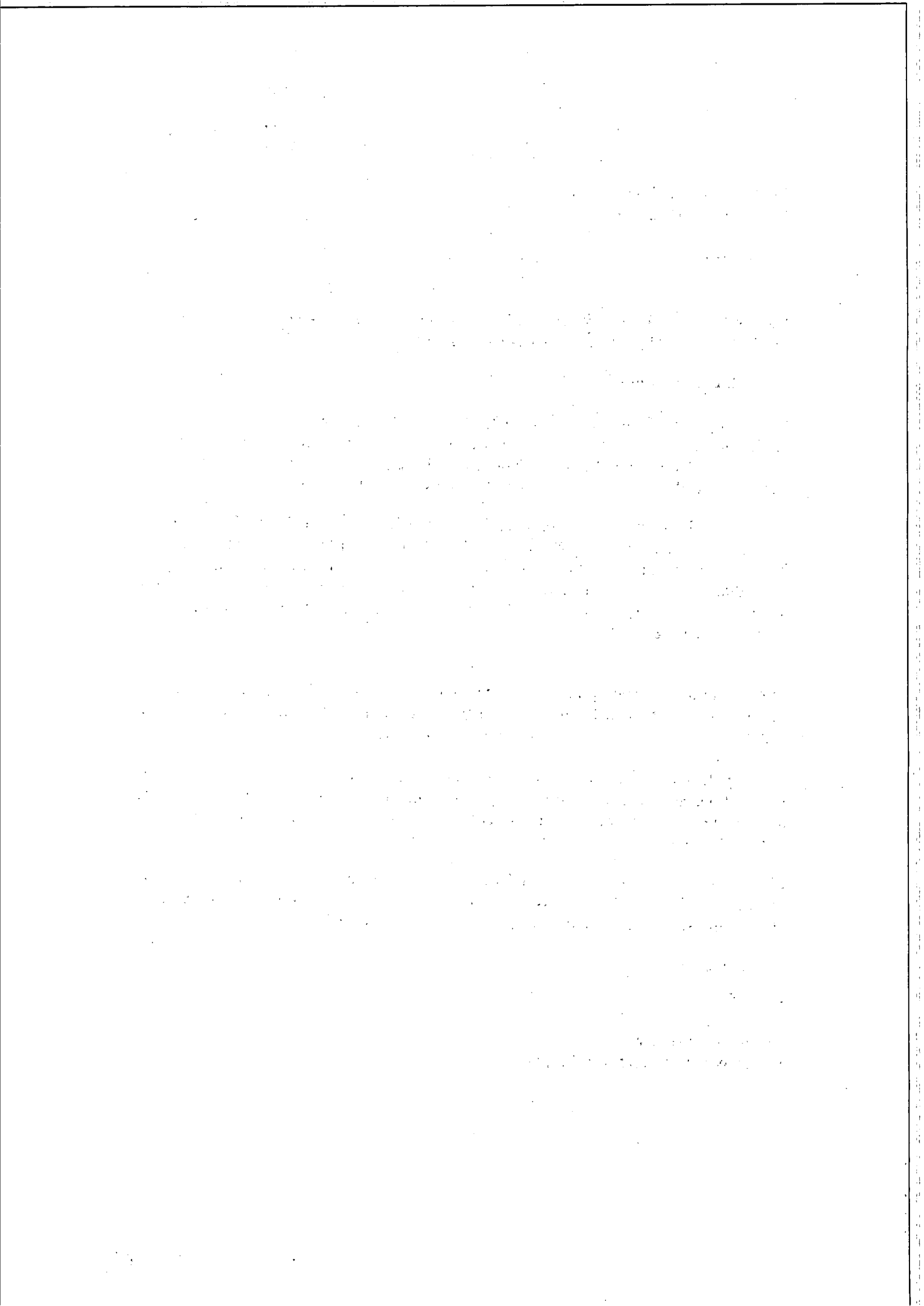

Appendix 1

Appropriate Assessment Screening Determination

In accordance with Regulation 42(1) of the European Communities (Birds and Natural Habitats) Regulations 2011 and 2013, the Agency has undertaken Appropriate Assessment screening to assess, in view of best scientific knowledge and the conservation objectives of the site, if the activity, individually or in combination with other plans or projects is likely to have a significant effect on a European Site(s). In this context, particular attention was paid to the European Site(s) listed below.

Consent Details:

Reg. No.	W0140-04
Applicant Name:	Nurendale Limited trading as Panda Waste Services Limited.
Type of Consent Sought:	Industrial Emissions Licence
Location of Installation:	Rathdrinagh, Beauparc, Navan, County Meath.
Licence Application Date:	Waste licence application: 24 th September 2009. Transition to an IE application: 23 rd October 2014
European Site(s) assessed:	River Boyne and River Blackwater SAC (Site code 002299). Boyne Coast and Estuary SAC (Site code: 001957) Boyne Estuary SPA (Site code: 004080)
Date of AA Screening Determination:	29 th October 2015

AA Screening Determination:

That the activity is not directly connected with or necessary to the management of the site as a European site and that it cannot be excluded, on the basis of objective information, that the activity, individually or in combination with other plans or projects will have a significant effect on a European site and accordingly determined that an Appropriate Assessment of the activity is required, and for this reason determined to require the applicant to submit a Natura Impact Statement.

The reasons for which the Agency determined that an Appropriate Assessment of the

activity is required are as follows:

- It is proposed to discharge storm water to the southern drain;
- A constructed wetland has been put in place to treat storm water prior to discharge; however, this has not yet been commissioned for use;
- The southern drain is linked to the Roughgrange River which in turn flows into the River Boyne. The River Boyne forms part of the River Boyne and River Blackwater SAC (Site code 002299).

Caroline Murphy

Date: 29th Oct. 2015

Caroline Murphy
Office of Climate, Licensing, Resources and Research



Environmental Protection Agency
An Ghníomhaireacht um Chaomhnú Comhshaoil

Mr Thomas Tully
Rathdrina
Beauparc
Navan
Co. Meath

03/11/2015

Reg. No: W0140-04

Headquarters, PO Box 3000
Johnstown Castle Estate
County Wexford, Ireland

Ceanncheathrú, Bosca Poist 3000
Eastát Chaisleán Bhaile Sheáin
Contae Loch Garman, Éire

T: +353 53 9160600

F: +353 53 9160699

E: info@epa.ie

W: www.epa.ie

LoCall: 1890 33 55 99

Review of an IE Licence by Nurendale Limited in respect of Nurendale Limited t/a Panda Waste Services, Rathdrinagh, Beauparc, Navan, County Meath.

Dear Mr Tully

Further to your submission of 5 July 2012, received on 5 July 2012, in relation to an application for an Industrial Emissions licence review in respect of an installation / a facility at Nurendale Limited, Nurendale Limited t/a Panda Waste Services, Rathdrinagh, Beauparc, Navan, County Meath (Reg. No. W0140-04).

I am to advise you in accordance with Regulation 42(8)(a) of the European Communities (Birds and Natural Habitats) Regulations 2011 and 2013 that the Agency has made a determination that an Appropriate Assessment is required as the project, individually or in combination with other plans or projects, is likely to have a significant effect on a European site(s). Notification of this determination is attached for your reference.

In carrying out an Appropriate Assessment the Agency shall take into account each of the matters specified in Regulation 42(12) of the European Communities (Birds and Habitats) Regulations 2011 and 2013 where applicable.

The application and associated correspondence, including acknowledgements, notifications and general correspondence are available to view on the Agency website at www.epa.ie. You are advised to refer to the website for information on the progress of the application.

Please direct any further correspondence in relation to this matter to Administration, Office of Climate, Licensing & Resource Use, Environmental Protection Agency, Headquarters, P.O. Box 3000, Johnstown Castle Estate, County Wexford.

Yours sincerely,



Noeleen Keavey

Programme Officer

Environmental Licensing Programme



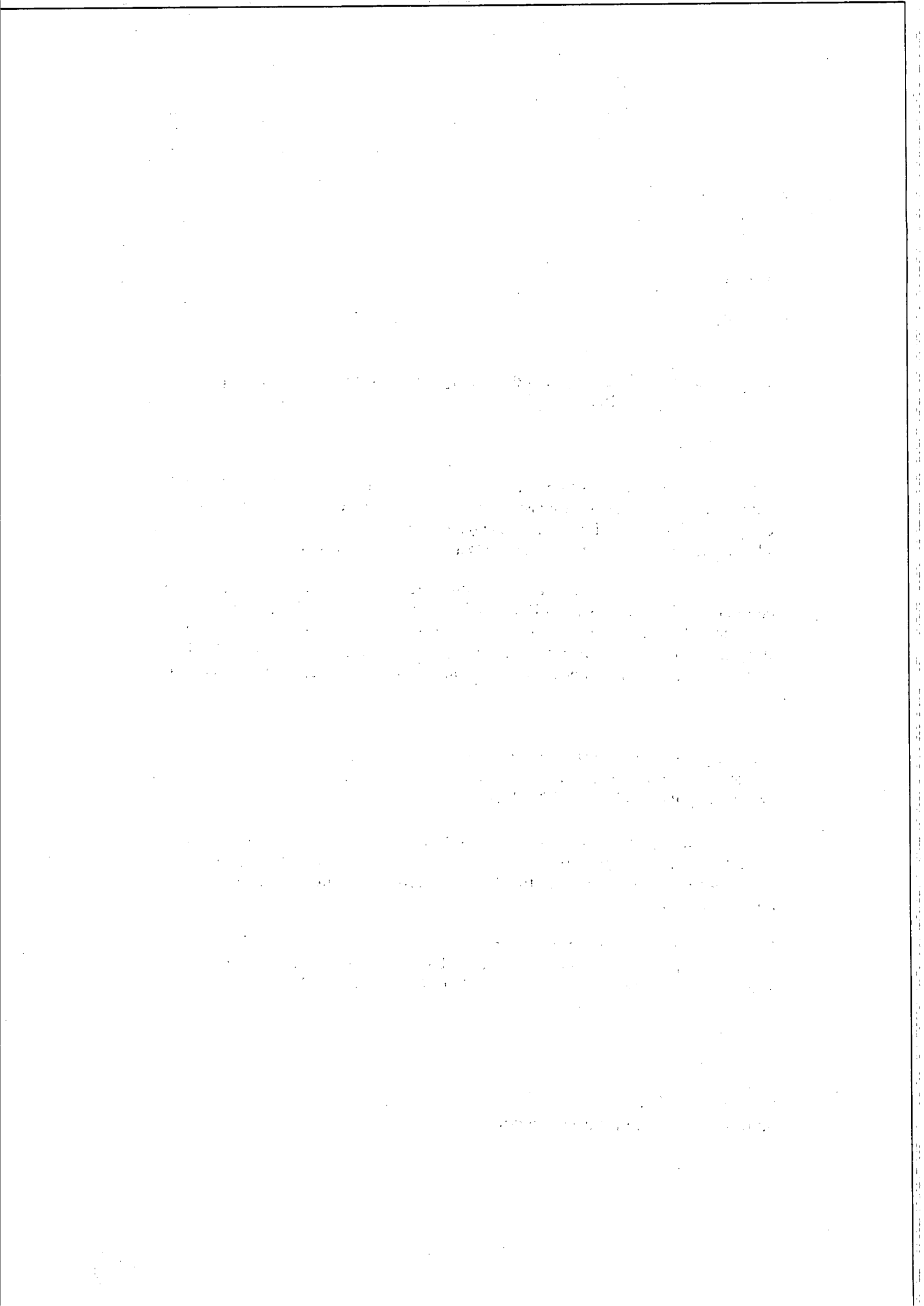

Appendix 1

Appropriate Assessment Screening Determination

In accordance with Regulation 42(1) of the European Communities (Birds and Natural Habitats) Regulations 2011 and 2013, the Agency has undertaken Appropriate Assessment screening to assess, in view of best scientific knowledge and the conservation objectives of the site, if the activity, individually or in combination with other plans or projects is likely to have a significant effect on a European Site(s). In this context, particular attention was paid to the European Site(s) listed below.

Consent Details:

Reg. No.	W0140-04
Applicant Name:	Nurendale Limited trading as Panda Waste Services Limited.
Type of Consent Sought:	Industrial Emissions Licence
Location of Installation:	Rathdrinagh, Beauparc, Navan, County Meath.
Licence Application Date:	Waste licence application: 24 th September 2009. Transition to an IE application: 23 rd October 2014
European Site(s) assessed:	River Boyne and River Blackwater SAC (Site code 002299).
	Boyne Coast and Estuary SAC (Site code: 001957)
	Boyne Estuary SPA (Site code: 004080)
Date of AA Screening Determination:	29 th October 2015

AA Screening Determination:

That the activity is not directly connected with or necessary to the management of the site as a European site and that it cannot be excluded, on the basis of objective information, that the activity, individually or in combination with other plans or projects will have a significant effect on a European site and accordingly determined that an Appropriate Assessment of the activity is required, and for this reason determined to require the applicant to submit a Natura Impact Statement.

The reasons for which the Agency determined that an Appropriate Assessment of the

activity is required are as follows:

- It is proposed to discharge storm water to the southern drain;
- A constructed wetland has been put in place to treat storm water prior to discharge; however, this has not yet been commissioned for use;
- The southern drain is linked to the Roughgrange River which in turn flows into the River Boyne. The River Boyne forms part of the River Boyne and River Blackwater SAC (Site code 002299).

Caroline Murphy

Date: 29th Oct. 2015

Caroline Murphy
Office of Climate, Licensing, Resources and Research



Environmental Protection Agency
An Ghníomhaireacht um Chaomhnú Comhshaoil

Mr Bob McMahon
Greenhills
Beauparc
Navan
Co. Meath

03/11/2015

Reg. No: W0140-04

Headquarters, PO Box 3000
Johnstown Castle Estate
County Wexford, Ireland
Ceanncheathrú, Bosca Poist 3000
Eastát Chaisleán Bhaile Sheáin
Contae Loch Garman, Éire
T: +353 53 9160600
F: +353 53 9160699
E: info@epa.ie
W: www.epa.ie
LoCall: 1890 33 55 99

Review of an IE Licence by Nurendale Limited in respect of Nurendale Limited t/a Panda Waste Services, Rathdrinagh, Beauparc, Navan, County Meath.

Dear Mr McMahon

Further to your submission of 14 August 2012, received on 16 August 2012, in relation to an application for an Industrial Emissions licence review in respect of an installation / a facility at Nurendale Limited, Nurendale Limited t/a Panda Waste Services, Rathdrinagh, Beauparc, Navan, County Meath (Reg. No. W0140-04).

I am to advise you in accordance with Regulation 42(8)(a) of the European Communities (Birds and Natural Habitats) Regulations 2011 and 2013 that the Agency has made a determination that an Appropriate Assessment is required as the project, individually or in combination with other plans or projects, is likely to have a significant effect on a European site(s). Notification of this determination is attached for your reference.

In carrying out an Appropriate Assessment the Agency shall take into account each of the matters specified in Regulation 42(12) of the European Communities (Birds and Habitats) Regulations 2011 and 2013 where applicable.

The application and associated correspondence, including acknowledgements, notifications and general correspondence are available to view on the Agency website at www.epa.ie. You are advised to refer to the website for information on the progress of the application.

Please direct any further correspondence in relation to this matter to Administration, Office of Climate, Licensing & Resource Use, Environmental Protection Agency, Headquarters, P.O. Box 3000, Johnstown Castle Estate, County Wexford.

Yours sincerely,

NK

Noeleen Keavey
Programme Officer
Environmental Licensing Programme



[The page contains extremely faint and illegible text, likely bleed-through from the reverse side of the document. The text is scattered across the page and does not form any recognizable words or sentences.]

Appendix 1

Appropriate Assessment Screening Determination

In accordance with Regulation 42(1) of the European Communities (Birds and Natural Habitats) Regulations 2011 and 2013, the Agency has undertaken Appropriate Assessment screening to assess, in view of best scientific knowledge and the conservation objectives of the site, if the activity, individually or in combination with other plans or projects is likely to have a significant effect on a European Site(s). In this context, particular attention was paid to the European Site(s) listed below.

Consent Details:

Reg. No.	W0140-04
Applicant Name:	Nurendale Limited trading as Panda Waste Services Limited.
Type of Consent Sought:	Industrial Emissions Licence
Location of Installation:	Rathdrinagh, Beauparc, Navan, County Meath.
Licence Application Date:	Waste licence application: 24 th September 2009. Transition to an IE application: 23 rd October 2014
European Site(s) assessed:	River Boyne and River Blackwater SAC (Site code 002299).
	Boyne Coast and Estuary SAC (Site code: 001957)
	Boyne Estuary SPA (Site code: 004080)
Date of AA Screening Determination:	29 th October 2015

AA Screening Determination:

That the activity is not directly connected with or necessary to the management of the site as a European site and that it cannot be excluded, on the basis of objective information, that the activity, individually or in combination with other plans or projects will have a significant effect on a European site and accordingly determined that an Appropriate Assessment of the activity is required, and for this reason determined to require the applicant to submit a Natura Impact Statement.

The reasons for which the Agency determined that an Appropriate Assessment of the

activity is required are as follows:

- It is proposed to discharge storm water to the southern drain;
- A constructed wetland has been put in place to treat storm water prior to discharge; however, this has not yet been commissioned for use;
- The southern drain is linked to the Roughgrange River which in turn flows into the River Boyne. The River Boyne forms part of the River Boyne and River Blackwater SAC (Site code 002299).

Caroline Murphy

Date: 29th Oct. 2015

Caroline Murphy
Office of Climate, Licensing, Resources and Research

Ms Geraldine McMahon
Greenhills
Beauparc
Navan
Co. Meath

03/11/2015

Reg. No: W0140-04

Headquarters, PO Box 3000
Johnstown Castle Estate
County Wexford, Ireland

Ceanncheathrú, Bosca Poist 3000
Eastát Chaisleán Bhaile Sheáin
Contae Loch Garman, Éire

T: +353 53 9160600

F: +353 53 9160699

E: info@epa.ie

W: www.epa.ie

LoCall: 1890 33 55 99

Review of an IE Licence by Nurendale Limited in respect of Nurendale Limited t/a Panda Waste Services, Rathdrinagh, Beauparc, Navan, County Meath.

Dear Ms McMahon

Further to your submission of 12 May 2012, received on 22 November 2012, in relation to an application for an Industrial Emissions licence review in respect of an installation / a facility at Nurendale Limited, Nurendale Limited t/a Panda Waste Services, Rathdrinagh, Beauparc, Navan, County Meath (Reg. No. W0140-04).

I am to advise you in accordance with Regulation 42(8)(a) of the European Communities (Birds and Natural Habitats) Regulations 2011 and 2013 that the Agency has made a determination that an Appropriate Assessment is required as the project, individually or in combination with other plans or projects, is likely to have a significant effect on a European site(s). Notification of this determination is attached for your reference.

In carrying out an Appropriate Assessment the Agency shall take into account each of the matters specified in Regulation 42(12) of the European Communities (Birds and Habitats) Regulations 2011 and 2013 where applicable.

The application and associated correspondence, including acknowledgements, notifications and general correspondence are available to view on the Agency website at www.epa.ie. You are advised to refer to the website for information on the progress of the application.

Please direct any further correspondence in relation to this matter to Administration, Office of Climate, Licensing & Resource Use, Environmental Protection Agency, Headquarters, P.O. Box 3000, Johnstown Castle Estate, County Wexford.

Yours sincerely,



Noeleen Keavey

Programme Officer

Environmental Licensing Programme

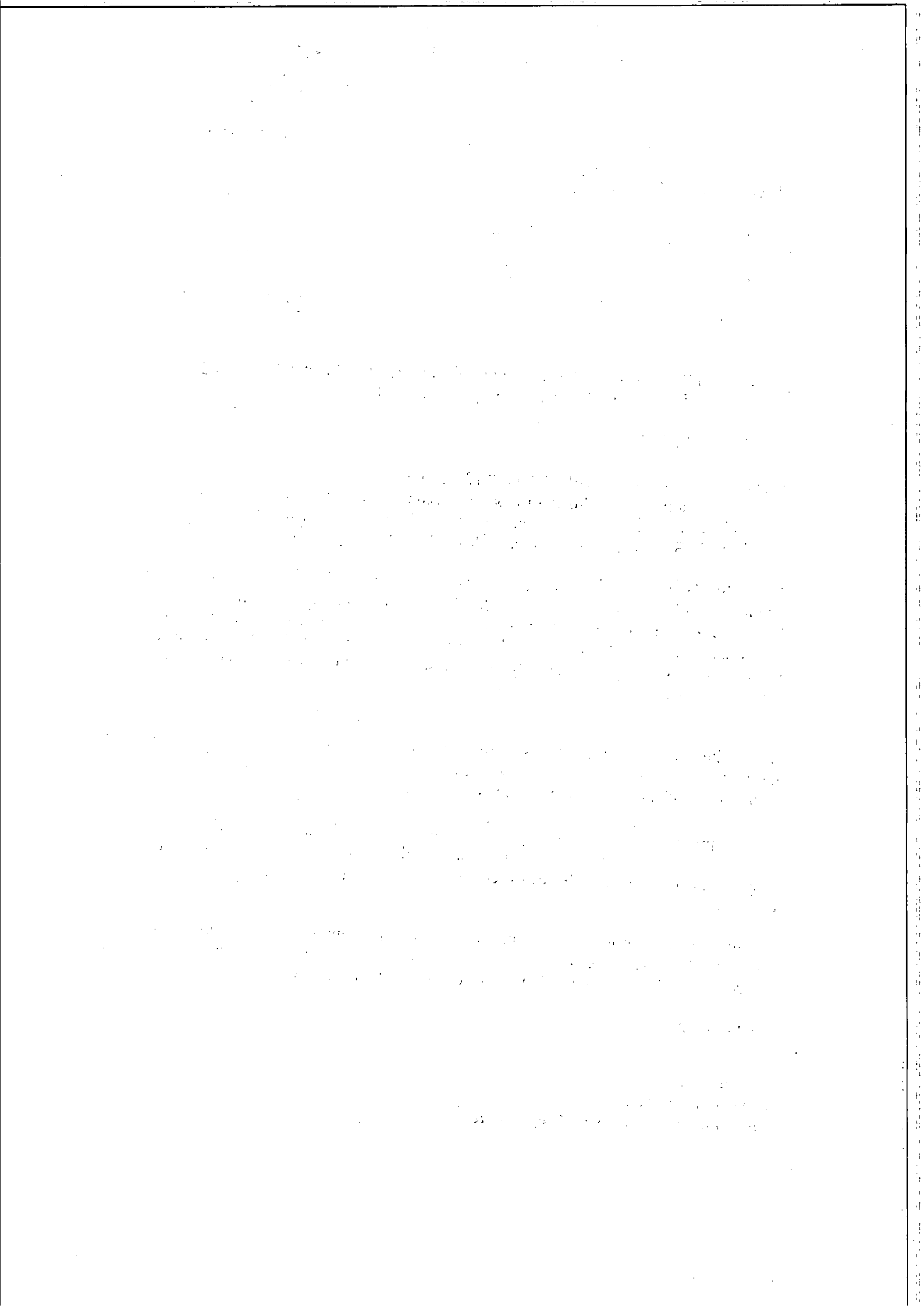

Appendix 1

Appropriate Assessment Screening Determination

In accordance with Regulation 42(1) of the European Communities (Birds and Natural Habitats) Regulations 2011 and 2013, the Agency has undertaken Appropriate Assessment screening to assess, in view of best scientific knowledge and the conservation objectives of the site, if the activity, individually or in combination with other plans or projects is likely to have a significant effect on a European Site(s). In this context, particular attention was paid to the European Site(s) listed below.

Consent Details:

Reg. No.	W0140-04
Applicant Name:	Nurendale Limited trading as Panda Waste Services Limited.
Type of Consent Sought:	Industrial Emissions Licence
Location of Installation:	Rathdrinagh, Beauparc, Navan, County Meath.
Licence Application Date:	Waste licence application: 24 th September 2009. Transition to an IE application: 23 rd October 2014
European Site(s) assessed:	River Boyne and River Blackwater SAC (Site code 002299).
	Boyne Coast and Estuary SAC (Site code: 001957)
	Boyne Estuary SPA (Site code: 004080)
Date of AA Screening Determination:	29 th October 2015

AA Screening Determination:

That the activity is not directly connected with or necessary to the management of the site as a European site and that it cannot be excluded, on the basis of objective information, that the activity, individually or in combination with other plans or projects will have a significant effect on a European site and accordingly determined that an Appropriate Assessment of the activity is required, and for this reason determined to require the applicant to submit a Natura Impact Statement.

The reasons for which the Agency determined that an Appropriate Assessment of the

activity is required are as follows:

- It is proposed to discharge storm water to the southern drain;
- A constructed wetland has been put in place to treat storm water prior to discharge; however, this has not yet been commissioned for use;
- The southern drain is linked to the Roughgrange River which in turn flows into the River Boyne. The River Boyne forms part of the River Boyne and River Blackwater SAC (Site code 002299).

Caroline Murphy

Date: 29th Oct. 2015

Caroline Murphy
Office of Climate, Licensing, Resources and Research

Ms Rosaleen Allen
Lingfield
Cashel
Slane
Co. Meath

03/11/2015

Reg. No: W0140-04

Headquarters, PO Box 3000
Johnstown Castle Estate
County Wexford, Ireland

Ceanncheathrú, Bosca Poist 3000
Eastát Chaisleán Bhaile Sheáin
Contae Loch Garman, Éire

T: +353 53 9160600

F: +353 53 9160699

E: info@epa.ie

W: www.epa.ie

LoCall: 1890 33 55 99

Review of an IE Licence by Nurendale Limited in respect of Nurendale Limited t/a Panda Waste Services, Rathdrinagh, Beauparc, Navan, County Meath.

Dear Ms Allen

Further to your submission of 17 December 2012, received on 19 December 2012, in relation to an application for an Industrial Emissions licence review in respect of an installation / a facility at Nurendale Limited, Nurendale Limited t/a Panda Waste Services, Rathdrinagh, Beauparc, Navan, County Meath (Reg. No. W0140-04).

I am to advise you in accordance with Regulation 42(8)(a) of the European Communities (Birds and Natural Habitats) Regulations 2011 and 2013 that the Agency has made a determination that an Appropriate Assessment is required as the project, individually or in combination with other plans or projects, is likely to have a significant effect on a European site(s). Notification of this determination is attached for your reference.

In carrying out an Appropriate Assessment the Agency shall take into account each of the matters specified in Regulation 42(12) of the European Communities (Birds and Habitats) Regulations 2011 and 2013 where applicable.

The application and associated correspondence, including acknowledgements, notifications and general correspondence are available to view on the Agency website at www.epa.ie. You are advised to refer to the website for information on the progress of the application.

Please direct any further correspondence in relation to this matter to Administration, Office of Climate, Licensing & Resource Use, Environmental Protection Agency, Headquarters, P.O. Box 3000, Johnstown Castle Estate, County Wexford.

Yours sincerely,

NK

Noeleen Keavey
Programme Officer
Environmental Licensing Programme



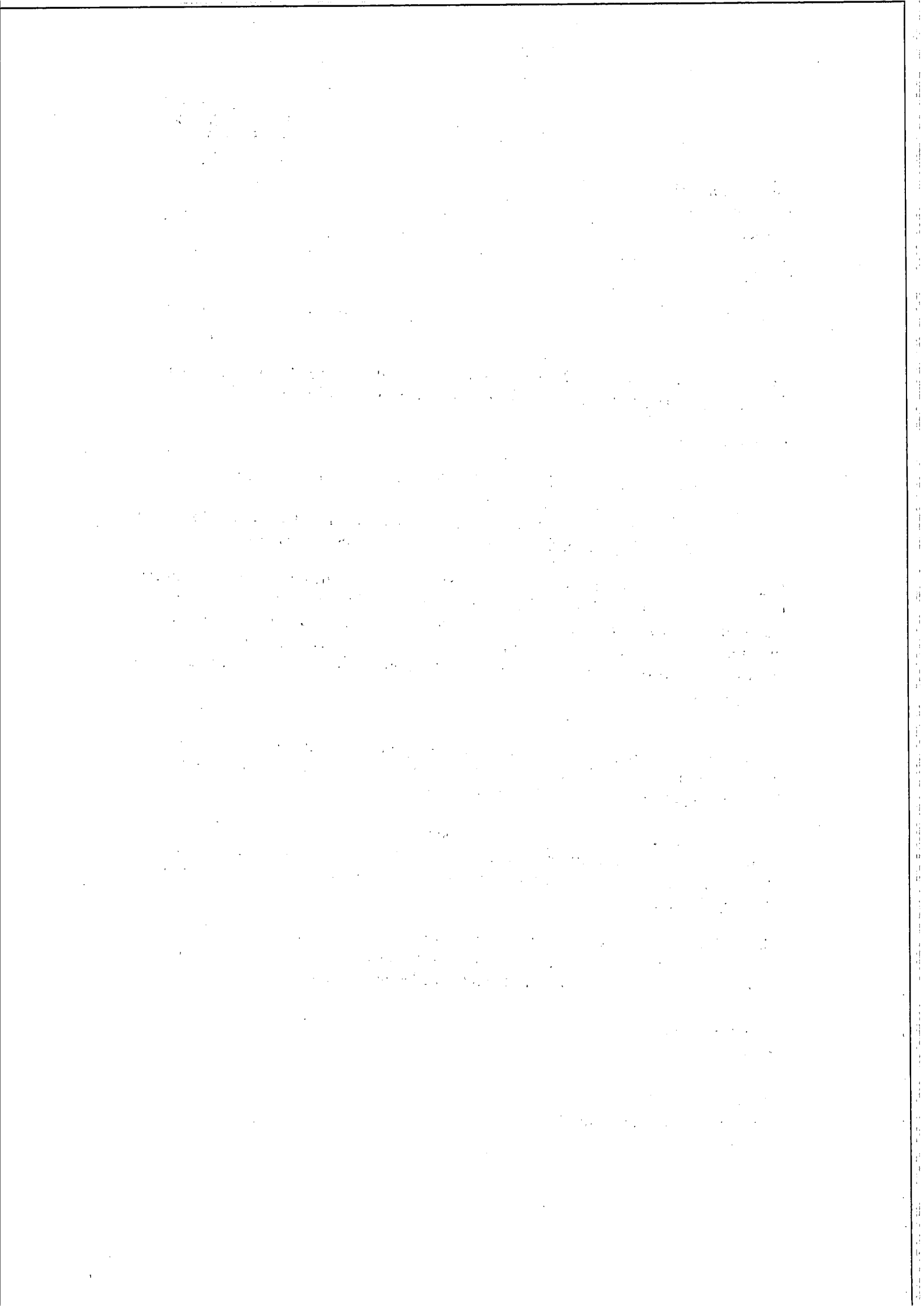

Appendix 1

Appropriate Assessment Screening Determination

In accordance with Regulation 42(1) of the European Communities (Birds and Natural Habitats) Regulations 2011 and 2013, the Agency has undertaken Appropriate Assessment screening to assess, in view of best scientific knowledge and the conservation objectives of the site, if the activity, individually or in combination with other plans or projects is likely to have a significant effect on a European Site(s). In this context, particular attention was paid to the European Site(s) listed below.

Consent Details:

Reg. No.	W0140-04
Applicant Name:	Nurendale Limited trading as Panda Waste Services Limited.
Type of Consent Sought:	Industrial Emissions Licence
Location of Installation:	Rathdrinagh, Beauparc, Navan, County Meath.
Licence Application Date:	Waste licence application: 24 th September 2009. Transition to an IE application: 23 rd October 2014
European Site(s) assessed:	River Boyne and River Blackwater SAC (Site code 002299).
	Boyne Coast and Estuary SAC (Site code: 001957)
	Boyne Estuary SPA (Site code: 004080)
Date of AA Screening Determination:	29 th October 2015

AA Screening Determination:

That the activity is not directly connected with or necessary to the management of the site as a European site and that it cannot be excluded, on the basis of objective information, that the activity, individually or in combination with other plans or projects will have a significant effect on a European site and accordingly determined that an Appropriate Assessment of the activity is required, and for this reason determined to require the applicant to submit a Natura Impact Statement.

The reasons for which the Agency determined that an Appropriate Assessment of the

activity is required are as follows:

- It is proposed to discharge storm water to the southern drain;
- A constructed wetland has been put in place to treat storm water prior to discharge; however, this has not yet been commissioned for use;
- The southern drain is linked to the Roughgrange River which in turn flows into the River Boyne. The River Boyne forms part of the River Boyne and River Blackwater SAC (Site code 002299).

Caroline Murphy

Date: 29th Oct. 2015

Caroline Murphy
Office of Climate, Licensing, Resources and Research

Mr. Ian Lumley
Built Environment & Heritage Officer
An Taisce - The National Trust for Ireland
The Tailor's Hall
Back Lane
Dublin 8

Headquarters, PO Box 3000
Johnstown Castle Estate
County Wexford, Ireland
Ceanncheathrú, Bosca Poist 3000
Eastát Chaisleán Bhaile Sheáin
Contae Loch Garman, Éire
T: +353 53 9160600
F: +353 53 9160699
E: info@epa.ie
W: www.epa.ie
LoCall: 1890 33 55 99

03/11/2015

Reg. No: W0140-04

Review of an IE Licence by Nurendale Limited in respect of Nurendale Limited t/a Panda Waste Services, Rathdrinagh, Beuparc, Navan, County Meath.

Dear Mr. Lumley

Further to your submission of 13 June 2014, received on 16 June 2014, in relation to an application for an Industrial Emissions licence review in respect of an installation / a facility at Nurendale Limited, Nurendale Limited t/a Panda Waste Services, Rathdrinagh, Beuparc, Navan, County Meath (Reg. No. W0140-04).

I am to advise you in accordance with Regulation 42(8)(a) of the European Communities (Birds and Natural Habitats) Regulations 2011 and 2013 that the Agency has made a determination that an Appropriate Assessment is required as the project, individually or in combination with other plans or projects, is likely to have a significant effect on a European site(s). Notification of this determination is attached for your reference.

In carrying out an Appropriate Assessment the Agency shall take into account each of the matters specified in Regulation 42(12) of the European Communities (Birds and Habitats) Regulations 2011 and 2013 where applicable.

The application and associated correspondence, including acknowledgements, notifications and general correspondence are available to view on the Agency website at www.epa.ie. You are advised to refer to the website for information on the progress of the application.

Please direct any further correspondence in relation to this matter to Administration, Office of Climate, Licensing & Resource Use, Environmental Protection Agency, Headquarters, P.O. Box 3000, Johnstown Castle Estate, County Wexford.

Yours sincerely,



Noeleen Keavey
Programme Officer
Environmental Licensing Programme

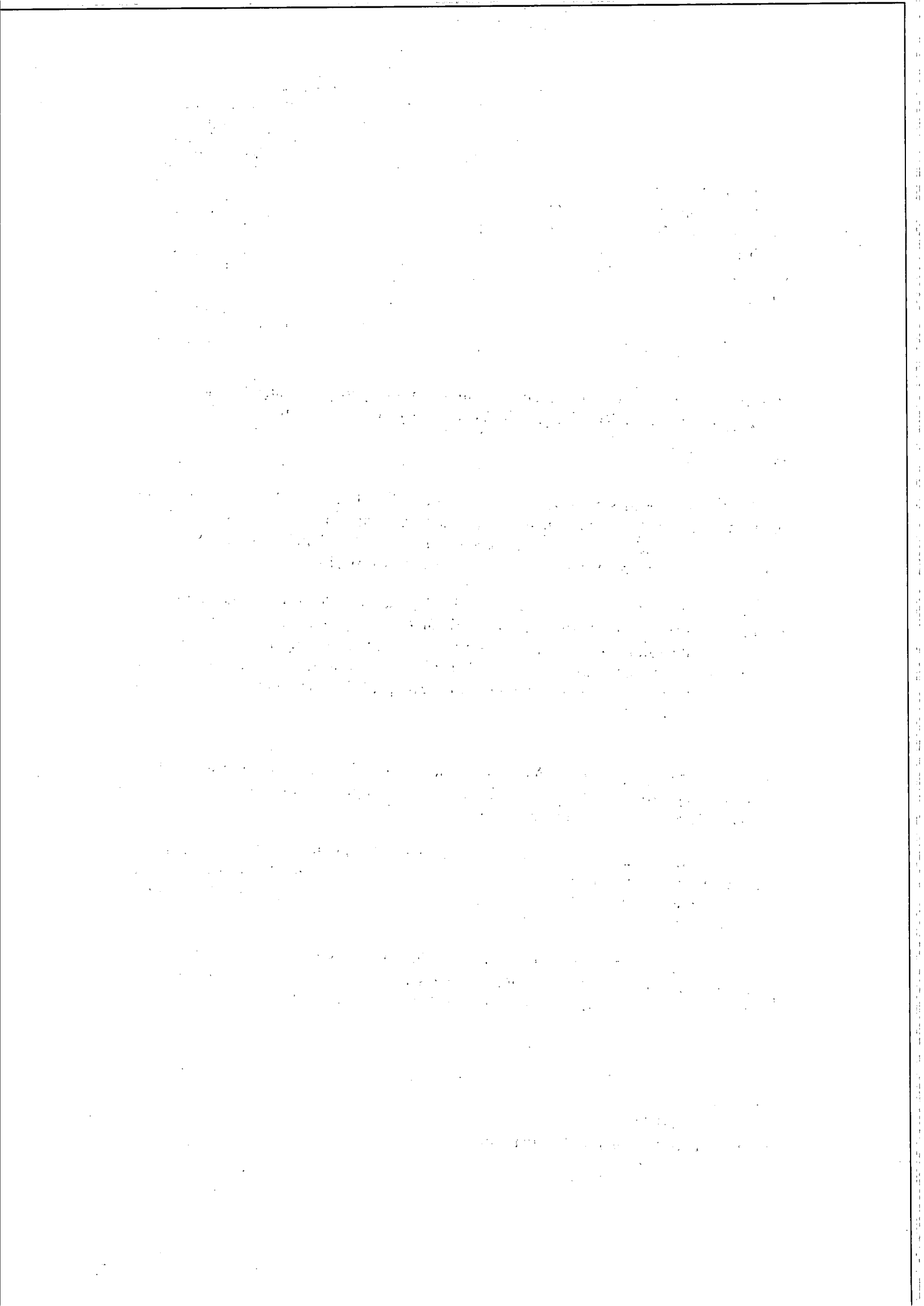

Appendix 1

Appropriate Assessment Screening Determination

In accordance with Regulation 42(1) of the European Communities (Birds and Natural Habitats) Regulations 2011 and 2013, the Agency has undertaken Appropriate Assessment screening to assess, in view of best scientific knowledge and the conservation objectives of the site, if the activity, individually or in combination with other plans or projects is likely to have a significant effect on a European Site(s). In this context, particular attention was paid to the European Site(s) listed below.

Consent Details:

Reg. No.	W0140-04
Applicant Name:	Nurendale Limited trading as Panda Waste Services Limited.
Type of Consent Sought:	Industrial Emissions Licence
Location of Installation:	Rathdrinagh, Beauparc, Navan, County Meath.
Licence Application Date:	Waste licence application: 24 th September 2009. Transition to an IE application: 23 rd October 2014
European Site(s) assessed:	River Boyne and River Blackwater SAC (Site code 002299).
	Boyne Coast and Estuary SAC (Site code: 001957)
	Boyne Estuary SPA (Site code: 004080)
Date of AA Screening Determination:	29 th October 2015

AA Screening Determination:

That the activity is not directly connected with or necessary to the management of the site as a European site and that it cannot be excluded, on the basis of objective information, that the activity, individually or in combination with other plans or projects will have a significant effect on a European site and accordingly determined that an Appropriate Assessment of the activity is required, and for this reason determined to require the applicant to submit a Natura Impact Statement.

The reasons for which the Agency determined that an Appropriate Assessment of the

activity is required are as follows:

- It is proposed to discharge storm water to the southern drain;
- A constructed wetland has been put in place to treat storm water prior to discharge; however, this has not yet been commissioned for use;
- The southern drain is linked to the Roughgrange River which in turn flows into the River Boyne. The River Boyne forms part of the River Boyne and River Blackwater SAC (Site code 002299).

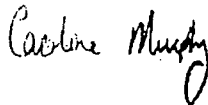

Caroline Murphy
Office of Climate, Licensing, Resources and Research

Date: 29th Oct. 2015

Mr. Terry Kearns

03/11/2015

Reg. No: W0140-04

Headquarters, PO Box 3000
Johnstown Castle Estate
County Wexford, Ireland

Ceanncheathrú, Bosca Poist 3000
Eastát Chaisleán Bhaile Sheáin
Contae Loch Garman, Éire

Review of an IE Licence by Nurendale Limited in respect of Nurendale Limited t/a Panda Waste Services, Rathdrinagh, Beauparc, Navan, County Meath.

T: +353 53 9160600
F: +353 53 9160699
E: info@epa.ie
W: www.epa.ie

LoCall: 1890 33 55 99

Dear Mr. Kearns

Further to your submission of 24 October 2011, received on 24 October 2011, in relation to an application for an Industrial Emissions licence review in respect of an installation / a facility at Nurendale Limited, Nurendale Limited t/a Panda Waste Services, Rathdrinagh, Beauparc, Navan, County Meath (Reg. No. W0140-04).

I am to advise you in accordance with Regulation 42(8)(a) of the European Communities (Birds and Natural Habitats) Regulations 2011 and 2013 that the Agency has made a determination that an Appropriate Assessment is required as the project, individually or in combination with other plans or projects, is likely to have a significant effect on a European site(s). Notification of this determination is attached for your reference.

In carrying out an Appropriate Assessment the Agency shall take into account each of the matters specified in Regulation 42(12) of the European Communities (Birds and Habitats) Regulations 2011 and 2013 where applicable.

The application and associated correspondence, including acknowledgements, notifications and general correspondence are available to view on the Agency website at www.epa.ie. You are advised to refer to the website for information on the progress of the application.

Please direct any further correspondence in relation to this matter to Administration, Office of Climate, Licensing & Resource Use, Environmental Protection Agency, Headquarters, P.O. Box 3000, Johnstown Castle Estate, County Wexford.

Yours sincerely,

N.K.

Noleen Keavey
Programme Officer
Environmental Licensing Programme

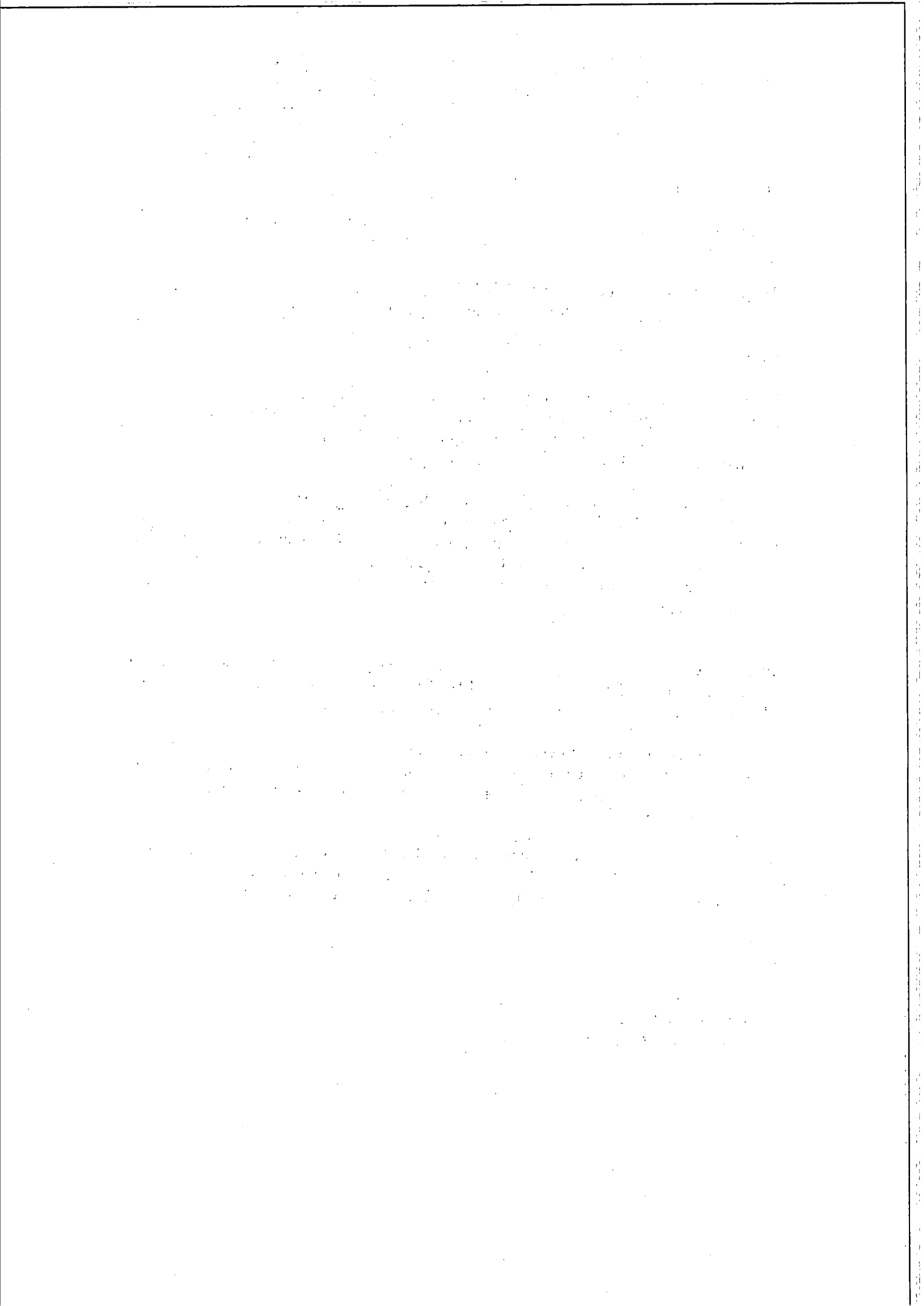

Appendix 1

Appropriate Assessment Screening Determination

In accordance with Regulation 42(1) of the European Communities (Birds and Natural Habitats) Regulations 2011 and 2013, the Agency has undertaken Appropriate Assessment screening to assess, in view of best scientific knowledge and the conservation objectives of the site, if the activity, individually or in combination with other plans or projects is likely to have a significant effect on a European Site(s). In this context, particular attention was paid to the European Site(s) listed below.

Consent Details:

Reg. No.	W0140-04
Applicant Name:	Nurendale Limited trading as Panda Waste Services Limited.
Type of Consent Sought:	Industrial Emissions Licence
Location of Installation:	Rathdrinagh, Beauparc, Navan, County Meath.
Licence Application Date:	Waste licence application: 24 th September 2009. Transition to an IE application: 23 rd October 2014
European Site(s) assessed:	River Boyne and River Blackwater SAC (Site code 002299).
	Boyne Coast and Estuary SAC (Site code: 001957)
	Boyne Estuary SPA (Site code: 004080)
Date of AA Screening Determination:	29 th October 2015

AA Screening Determination:

That the activity is *not* directly connected with or necessary to the management of the site as a European site and that it cannot be excluded, on the basis of objective information, that the activity, individually or in combination with other plans or projects will have a significant effect on a European site and accordingly determined that an Appropriate Assessment of the activity is required, and for this reason determined to require the applicant to submit a Natura Impact Statement.

The reasons for which the Agency determined that an Appropriate Assessment of the

activity is required are as follows:

- It is proposed to discharge storm water to the southern drain;
- A constructed wetland has been put in place to treat storm water prior to discharge; however, this has not yet been commissioned for use;
- The southern drain is linked to the Roughgrange River which in turn flows into the River Boyne. The River Boyne forms part of the River Boyne and River Blackwater SAC (Site code 002299).

Caroline Murphy

Date: 29th Oct. 2015

Caroline Murphy

Office of Climate, Licensing, Resources and Research

Ms Fiona Danaher
Painstown
Beauparc
Navan
Co.Meath

Headquarters, PO Box 3000
Johnstown Castle Estate
County Wexford, Ireland

Ceanncheathrú, Bosca Poist 3000
Eastát Chaisleán Bhaile Sheáin
Contae Loch Garman, Éire

T: +353 53 9160600

F: +353 53 9160699

E: info@epa.ie

W: www.epa.ie

LoCall: 1890 33 55 99

03/11/2015

Reg. No: W0140-04

Review of an IE Licence by Nurendale Limited in respect of Nurendale Limited t/a Panda Waste Services, Rathdrinagh, Beauparc, Navan, County Meath.

Dear Ms Danaher

Further to your submission of 16 November 2011, received on 16 November 2011, in relation to an application for an Industrial Emissions licence review in respect of an installation / a facility at Nurendale Limited, Nurendale Limited t/a Panda Waste Services, Rathdrinagh, Beauparc, Navan, County Meath (Reg. No. W0140-04).

I am to advise you in accordance with Regulation 42(8)(a) of the European Communities (Birds and Natural Habitats) Regulations 2011 and 2013 that the Agency has made a determination that an Appropriate Assessment is required as the project, individually or in combination with other plans or projects, is likely to have a significant effect on a European site(s). Notification of this determination is attached for your reference.

In carrying out an Appropriate Assessment the Agency shall take into account each of the matters specified in Regulation 42(12) of the European Communities (Birds and Habitats) Regulations 2011 and 2013 where applicable.

The application and associated correspondence, including acknowledgements, notifications and general correspondence are available to view on the Agency website at www.epa.ie. You are advised to refer to the website for information on the progress of the application.

Please direct any further correspondence in relation to this matter to Administration, Office of Climate, Licensing & Resource Use, Environmental Protection Agency, Headquarters, P.O. Box 3000, Johnstown Castle Estate, County Wexford.

Yours sincerely,



Noeleen Keavey

Programme Officer

Environmental Licensing Programme

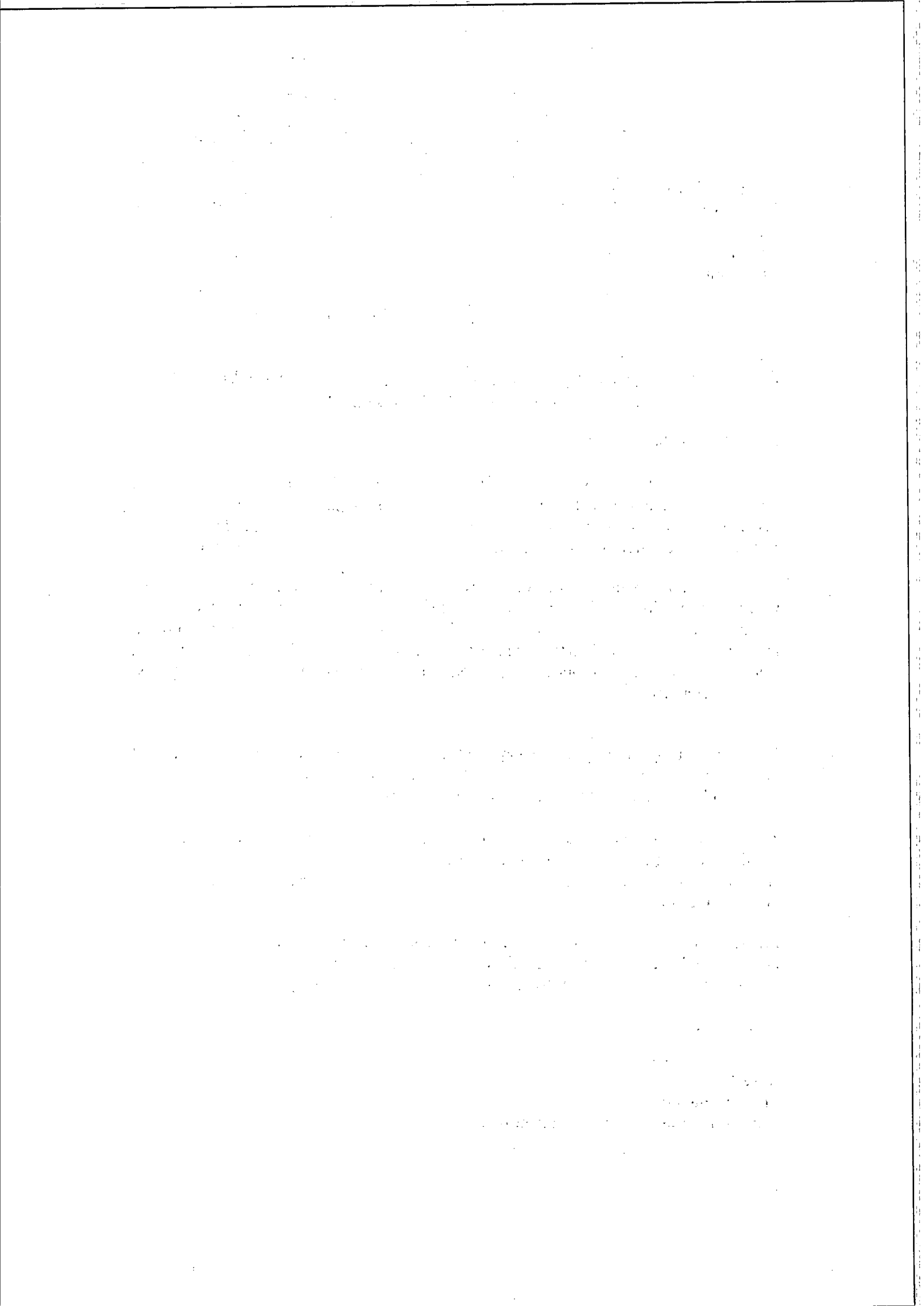

Appendix 1

Appropriate Assessment Screening Determination

In accordance with Regulation 42(1) of the European Communities (Birds and Natural Habitats) Regulations 2011 and 2013, the Agency has undertaken Appropriate Assessment screening to assess, in view of best scientific knowledge and the conservation objectives of the site, if the activity, individually or in combination with other plans or projects is likely to have a significant effect on a European Site(s). In this context, particular attention was paid to the European Site(s) listed below.

Consent Details:

Reg. No.	W0140-04
Applicant Name:	Nurendale Limited trading as Panda Waste Services Limited.
Type of Consent Sought:	Industrial Emissions Licence
Location of Installation:	Rathdrinagh, Beauparc, Navan, County Meath.
Licence Application Date:	Waste licence application: 24 th September 2009. Transition to an IE application: 23 rd October 2014
European Site(s) assessed:	River Boyne and River Blackwater SAC (Site code 002299).
	Boyne Coast and Estuary SAC (Site code: 001957)
	Boyne Estuary SPA (Site code: 004080)
Date of AA Screening Determination:	29 th October 2015

AA Screening Determination:

That the activity is not directly connected with or necessary to the management of the site as a European site and that it cannot be excluded, on the basis of objective information, that the activity, individually or in combination with other plans or projects will have a significant effect on a European site and accordingly determined that an Appropriate Assessment of the activity is required, and for this reason determined to require the applicant to submit a Natura Impact Statement.

The reasons for which the Agency determined that an Appropriate Assessment of the

activity is required are as follows:

- It is proposed to discharge storm water to the southern drain;
- A constructed wetland has been put in place to treat storm water prior to discharge; however, this has not yet been commissioned for use;
- The southern drain is linked to the Roughgrange River which in turn flows into the River Boyne. The River Boyne forms part of the River Boyne and River Blackwater SAC (Site code 002299).

Caroline Murphy

Date: 29th Oct. 2015

Caroline Murphy
Office of Climate, Licensing, Resources and Research

Mr James Danaher
Painstown
Beauparc
Navan
Co.Meath

Headquarters, PO Box 3000
Johnstown Castle Estate
County Wexford, Ireland

Ceanncheathrú, Bosca Poist 3000
Eastát Chaisleán Bhaile Sheáin
Contae Loch Garman, Éire

T: +353 53 9160600

F: +353 53 9160699

E: info@epa.ie

W: www.epa.ie

LoCall: 1890 33 55 99

03/11/2015

Reg. No: W0140-04

Review of an IE Licence by Nurendale Limited in respect of Nurendale Limited t/a Panda Waste Services, Rathdrinagh, Beauparc, Navan, County Meath.

Dear Mr Danaher

Further to your submission of 16 November 2011, received on 16 November 2011, in relation to an application for an Industrial Emissions licence review in respect of an installation / a facility at Nurendale Limited, Nurendale Limited t/a Panda Waste Services, Rathdrinagh, Beauparc, Navan, County Meath (Reg. No. W0140-04).

I am to advise you in accordance with Regulation 42(8)(a) of the European Communities (Birds and Natural Habitats) Regulations 2011 and 2013 that the Agency has made a determination that an Appropriate Assessment is required as the project, individually or in combination with other plans or projects, is likely to have a significant effect on a European site(s). Notification of this determination is attached for your reference.

In carrying out an Appropriate Assessment the Agency shall take into account each of the matters specified in Regulation 42(12) of the European Communities (Birds and Habitats) Regulations 2011 and 2013 where applicable.

The application and associated correspondence, including acknowledgements, notifications and general correspondence are available to view on the Agency website at www.epa.ie. You are advised to refer to the website for information on the progress of the application.

Please direct any further correspondence in relation to this matter to Administration, Office of Climate, Licensing & Resource Use, Environmental Protection Agency, Headquarters, P.O. Box 3000, Johnstown Castle Estate, County Wexford.

Yours sincerely,



Noeleen Keavey

Programme Officer

Environmental Licensing Programme



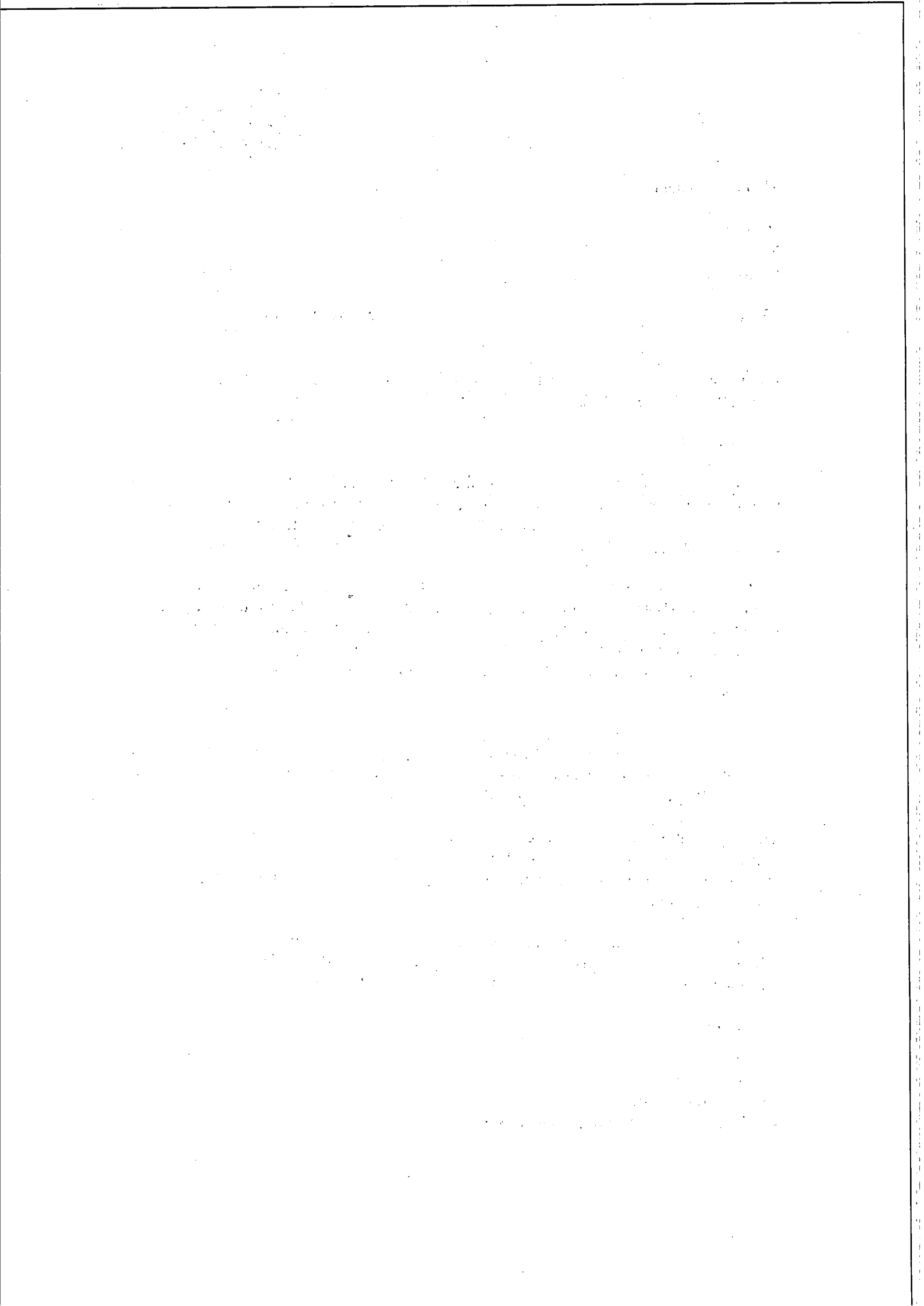

Appendix 1

Appropriate Assessment Screening Determination

In accordance with Regulation 42(1) of the European Communities (Birds and Natural Habitats) Regulations 2011 and 2013, the Agency has undertaken Appropriate Assessment screening to assess, in view of best scientific knowledge and the conservation objectives of the site, if the activity, individually or in combination with other plans or projects is likely to have a significant effect on a European Site(s). In this context, particular attention was paid to the European Site(s) listed below.

Consent Details:

Reg. No.	W0140-04
Applicant Name:	Nurendale Limited trading as Panda Waste Services Limited.
Type of Consent Sought:	Industrial Emissions Licence
Location of Installation:	Rathdrinagh, Beauparc, Navan, County Meath.
Licence Application Date:	Waste licence application: 24 th September 2009. Transition to an IE application: 23 rd October 2014
European Site(s) assessed:	River Boyne and River Blackwater SAC (Site code 002299).
	Boyne Coast and Estuary SAC (Site code: 001957)
	Boyne Estuary SPA (Site code: 004080)
Date of AA Screening Determination:	29 th October 2015

AA Screening Determination:

That the activity is not directly connected with or necessary to the management of the site as a European site and that it cannot be excluded, on the basis of objective information, that the activity, individually or in combination with other plans or projects will have a significant effect on a European site and accordingly determined that an Appropriate Assessment of the activity is required, and for this reason determined to require the applicant to submit a Natura Impact Statement.

The reasons for which the Agency determined that an Appropriate Assessment of the

activity is required are as follows:

- It is proposed to discharge storm water to the southern drain;
- A constructed wetland has been put in place to treat storm water prior to discharge; however, this has not yet been commissioned for use;
- The southern drain is linked to the Roughgrange River which in turn flows into the River Boyne. The River Boyne forms part of the River Boyne and River Blackwater SAC (Site code 002299).

Caroline Murphy

Date: 29th Oct. 2015

Caroline Murphy
Office of Climate, Licensing, Resources and Research



Environmental Protection Agency
An Ghníomhaireacht um Chaomhnú Comhshaoil

Ms Breda Rooney
Rathdrinagh
Beauparc
Navan
Co.Meath

Headquarters, PO Box 3000
Johnstown Castle Estate
County Wexford, Ireland

Ceanncheathrú, Bosca Poist 3000
Eastát Chaisleán Bhaile Sheáin
Contae Loch Garman, Éire

T: +353 53 9160600
F: +353 53 9160699

E: info@epa.ie
W: www.epa.ie

LoCall: 1890 33 55 99

03/11/2015

Reg. No: W0140-04

Review of an IE Licence by Nurendale Limited in respect of Nurendale Limited t/a Panda Waste Services, Rathdrinagh, Beauparc, Navan, County Meath.

Dear Ms Roonet

Further to your submission of 16 November 2011, received on 16 November 2011, in relation to an application for an Industrial Emissions licence review in respect of an installation / a facility at Nurendale Limited, Nurendale Limited t/a Panda Waste Services, Rathdrinagh, Beauparc, Navan, County Meath (Reg. No. W0140-04).

I am to advise you in accordance with Regulation 42(8)(a) of the European Communities (Birds and Natural Habitats) Regulations 2011 and 2013 that the Agency has made a determination that an Appropriate Assessment is required as the project, individually or in combination with other plans or projects, is likely to have a significant effect on a European site(s). Notification of this determination is attached for your reference.

In carrying out an Appropriate Assessment the Agency shall take into account each of the matters specified in Regulation 42(12) of the European Communities (Birds and Habitats) Regulations 2011 and 2013 where applicable.

The application and associated correspondence, including acknowledgements, notifications and general correspondence are available to view on the Agency website at www.epa.ie. You are advised to refer to the website for information on the progress of the application.

Please direct any further correspondence in relation to this matter to Administration, Office of Climate, Licensing & Resource Use, Environmental Protection Agency, Headquarters, P.O. Box 3000, Johnstown Castle Estate, County Wexford.

Yours sincerely,



Noeleen Keavey

Programme Officer

Environmental Licensing Programme



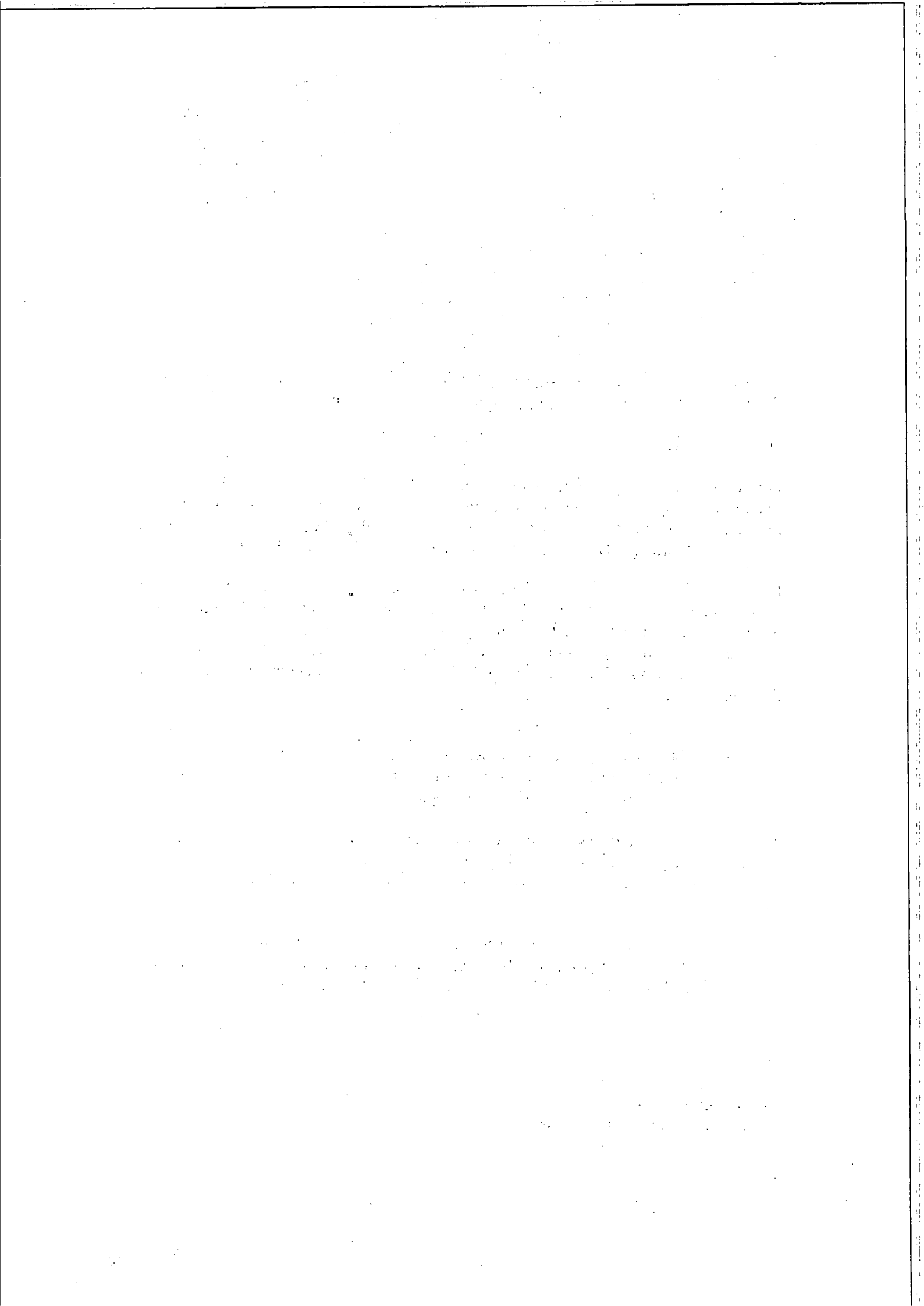

Appendix 1

Appropriate Assessment Screening Determination

In accordance with Regulation 42(1) of the European Communities (Birds and Natural Habitats) Regulations 2011 and 2013, the Agency has undertaken Appropriate Assessment screening to assess, in view of best scientific knowledge and the conservation objectives of the site, if the activity, individually or in combination with other plans or projects is likely to have a significant effect on a European Site(s). In this context, particular attention was paid to the European Site(s) listed below.

Consent Details:

Reg. No.	W0140-04
Applicant Name:	Nurendale Limited trading as Panda Waste Services Limited.
Type of Consent Sought:	Industrial Emissions Licence
Location of Installation:	Rathdrinagh, Beauparc, Navan, County Meath.
Licence Application Date:	Waste licence application: 24 th September 2009. Transition to an IE application: 23 rd October 2014
European Site(s) assessed:	River Boyne and River Blackwater SAC (Site code 002299). Boyne Coast and Estuary SAC (Site code: 001957) Boyne Estuary SPA (Site code: 004080)
Date of AA Screening Determination:	29 th October 2015

AA Screening Determination:

That the activity is not directly connected with or necessary to the management of the site as a European site and that it cannot be excluded, on the basis of objective information, that the activity, individually or in combination with other plans or projects will have a significant effect on a European site and accordingly determined that an Appropriate Assessment of the activity is required, and for this reason determined to require the applicant to submit a Natura Impact Statement.

The reasons for which the Agency determined that an Appropriate Assessment of the

activity is required are as follows:

- It is proposed to discharge storm water to the southern drain;
- A constructed wetland has been put in place to treat storm water prior to discharge; however, this has not yet been commissioned for use;
- The southern drain is linked to the Roughgrange River which in turn flows into the River Boyne. The River Boyne forms part of the River Boyne and River Blackwater SAC (Site code 002299).

Caroline Murphy

Date: 29th Oct. 2015

Caroline Murphy
Office of Climate, Licensing, Resources and Research



Environmental Protection Agency
An Ghníomhaireacht um Chaomhnú Caimhsháil

Ms Cepta Timmons
Ashfield
Beauparc
Navan
Co.Meath

Headquarters, PO Box 3000
Johnstown Castle Estate
County Wexford, Ireland

Ceanncheathrú, Bosca Poist 3000
Eastát Chaisleán Bhaile Sheáin
Contae Loch Garman, Éire

T: +353 53 9160600
F: +353 53 9160699
E: info@epa.ie
W: www.epa.ie

LoCall: 1890 33 55 99

03/11/2015

Reg. No: W0140-04

Review of an IE Licence by Nurendale Limited in respect of Nurendale Limited t/a Panda Waste Services, Rathdrinagh, Beauparc, Navan, County Meath.

Dear Ms Timmons

Further to your submission of 16 November 2011, received on 16 November 2011, in relation to an application for an Industrial Emissions licence review in respect of an installation / a facility at Nurendale Limited, Nurendale Limited t/a Panda Waste Services, Rathdrinagh, Beauparc, Navan, County Meath (Reg. No. W0140-04).

I am to advise you in accordance with Regulation 42(8)(a) of the European Communities (Birds and Natural Habitats) Regulations 2011 and 2013 that the Agency has made a determination that an Appropriate Assessment is required as the project, individually or in combination with other plans or projects, is likely to have a significant effect on a European site(s). Notification of this determination is attached for your reference.

In carrying out an Appropriate Assessment the Agency shall take into account each of the matters specified in Regulation 42(12) of the European Communities (Birds and Habitats) Regulations 2011 and 2013 where applicable.

The application and associated correspondence, including acknowledgements, notifications and general correspondence are available to view on the Agency website at www.epa.ie. You are advised to refer to the website for information on the progress of the application.

Please direct any further correspondence in relation to this matter to Administration, Office of Climate, Licensing & Resource Use, Environmental Protection Agency, Headquarters, P.O. Box 3000, Johnstown Castle Estate, County Wexford.

Yours sincerely,

N.K

Noeleen Keavey

Programme Officer

Environmental Licensing Programme



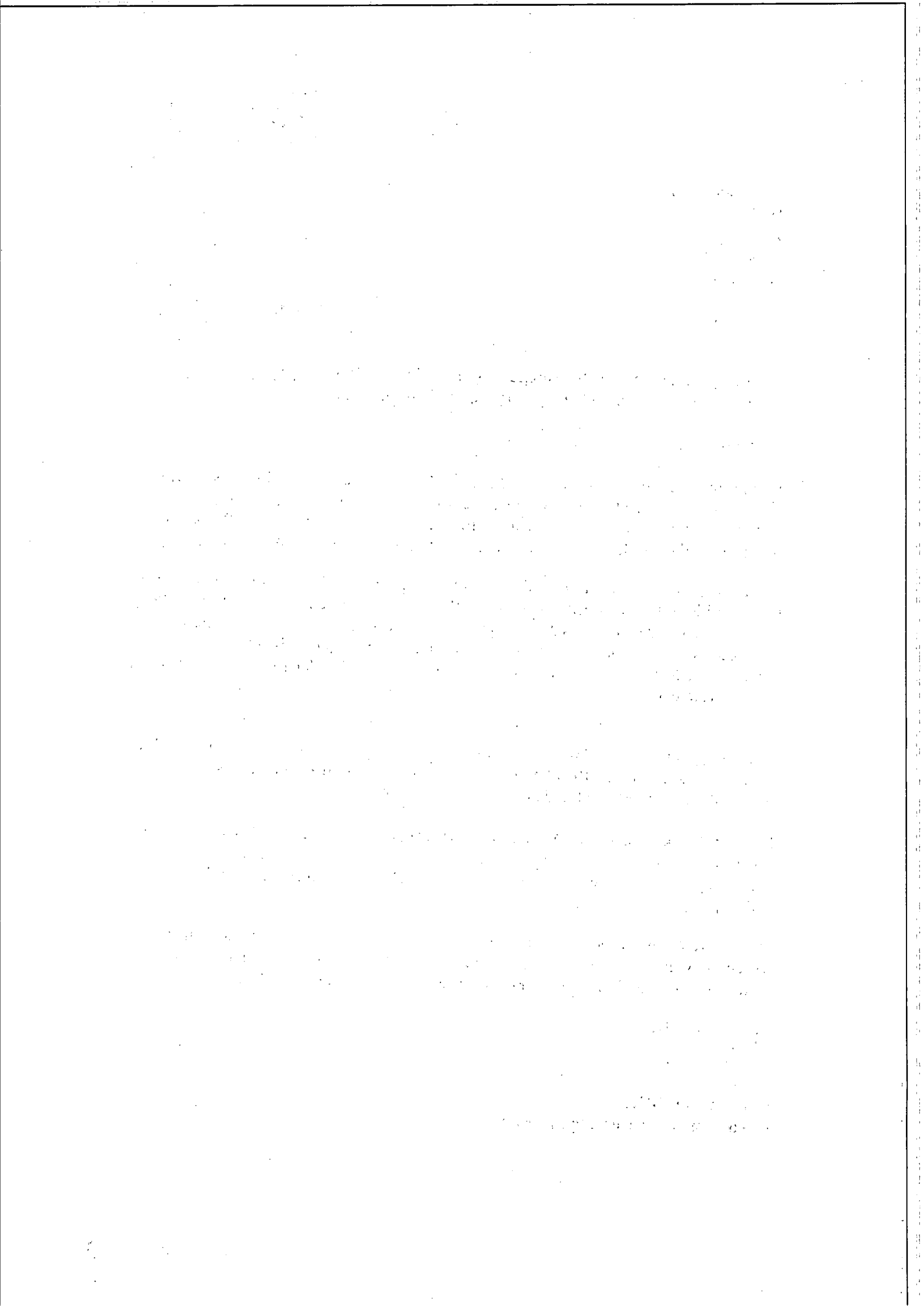

Appendix 1

Appropriate Assessment Screening Determination

In accordance with Regulation 42(1) of the European Communities (Birds and Natural Habitats) Regulations 2011 and 2013, the Agency has undertaken Appropriate Assessment screening to assess, in view of best scientific knowledge and the conservation objectives of the site, if the activity, individually or in combination with other plans or projects is likely to have a significant effect on a European Site(s). In this context, particular attention was paid to the European Site(s) listed below.

Consent Details:

Reg. No.	W0140-04
Applicant Name:	Nurendale Limited trading as Panda Waste Services Limited.
Type of Consent Sought:	Industrial Emissions Licence
Location of Installation:	Rathdrinagh, Beauparc, Navan, County Meath.
Licence Application Date:	Waste licence application: 24 th September 2009. Transition to an IE application: 23 rd October 2014
European Site(s) assessed:	River Boyne and River Blackwater SAC (Site code 002299). Boyne Coast and Estuary SAC (Site code: 001957) Boyne Estuary SPA (Site code: 004080)
Date of AA Screening Determination:	29 th October 2015

AA Screening Determination:

That the activity is not directly connected with or necessary to the management of the site as a European site and that it cannot be excluded, on the basis of objective information, that the activity, individually or in combination with other plans or projects will have a significant effect on a European site and accordingly determined that an Appropriate Assessment of the activity is required, and for this reason determined to require the applicant to submit a Natura Impact Statement.

The reasons for which the Agency determined that an Appropriate Assessment of the

activity is required are as follows:

- It is proposed to discharge storm water to the southern drain;
- A constructed wetland has been put in place to treat storm water prior to discharge; however, this has not yet been commissioned for use;
- The southern drain is linked to the Roughgrange River which in turn flows into the River Boyne. The River Boyne forms part of the River Boyne and River Blackwater SAC (Site code 002299).

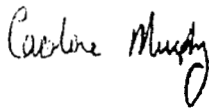

Date: 29th Oct. 2015

Caroline Murphy
Office of Climate, Licensing, Resources and Research



Environmental Protection Agency
An Ghníomhaireacht um Chaomhnú Comhshaoil

Mrs Priscilla Curtis
Painstown
Beauparc
Navan
Co.Meath

Headquarters, PO Box 3000
Johnstown Castle Estate
County Wexford, Ireland

Ceanncheathrú, Bosca Poist 3000
Eastát Chaisleán Bhaile Sheáin
Contae Loch Garman, Éire

T: +353 53 9160600

F: +353 53 9160699

E: info@epa.ie

W: www.epa.ie

LoCall: 1890 33 55 99

03/11/2015

Reg. No: W0140-04

Review of an IE Licence by Nurendale Limited in respect of Nurendale Limited t/a Panda Waste Services, Rathdrinagh, Beauparc, Navan, County Meath.

Dear Mrs Curtis

Further to your submission of 14 November 2011, received on 18 November 2011, in relation to an application for an Industrial Emissions licence review in respect of an installation / a facility at Nurendale Limited, Nurendale Limited t/a Panda Waste Services, Rathdrinagh, Beauparc, Navan, County Meath (Reg. No. W0140-04).

I am to advise you in accordance with Regulation 42(8)(a) of the European Communities (Birds and Natural Habitats) Regulations 2011 and 2013 that the Agency has made a determination that an Appropriate Assessment is required as the project, individually or in combination with other plans or projects, is likely to have a significant effect on a European site(s). Notification of this determination is attached for your reference.

In carrying out an Appropriate Assessment the Agency shall take into account each of the matters specified in Regulation 42(12) of the European Communities (Birds and Habitats) Regulations 2011 and 2013 where applicable.

The application and associated correspondence, including acknowledgements, notifications and general correspondence are available to view on the Agency website at www.epa.ie. You are advised to refer to the website for information on the progress of the application.

Please direct any further correspondence in relation to this matter to Administration, Office of Climate, Licensing & Resource Use, Environmental Protection Agency, Headquarters, P.O. Box 3000, Johnstown Castle Estate, County Wexford.

Yours sincerely,



Noeleen Keavey

Programme Officer

Environmental Licensing Programme



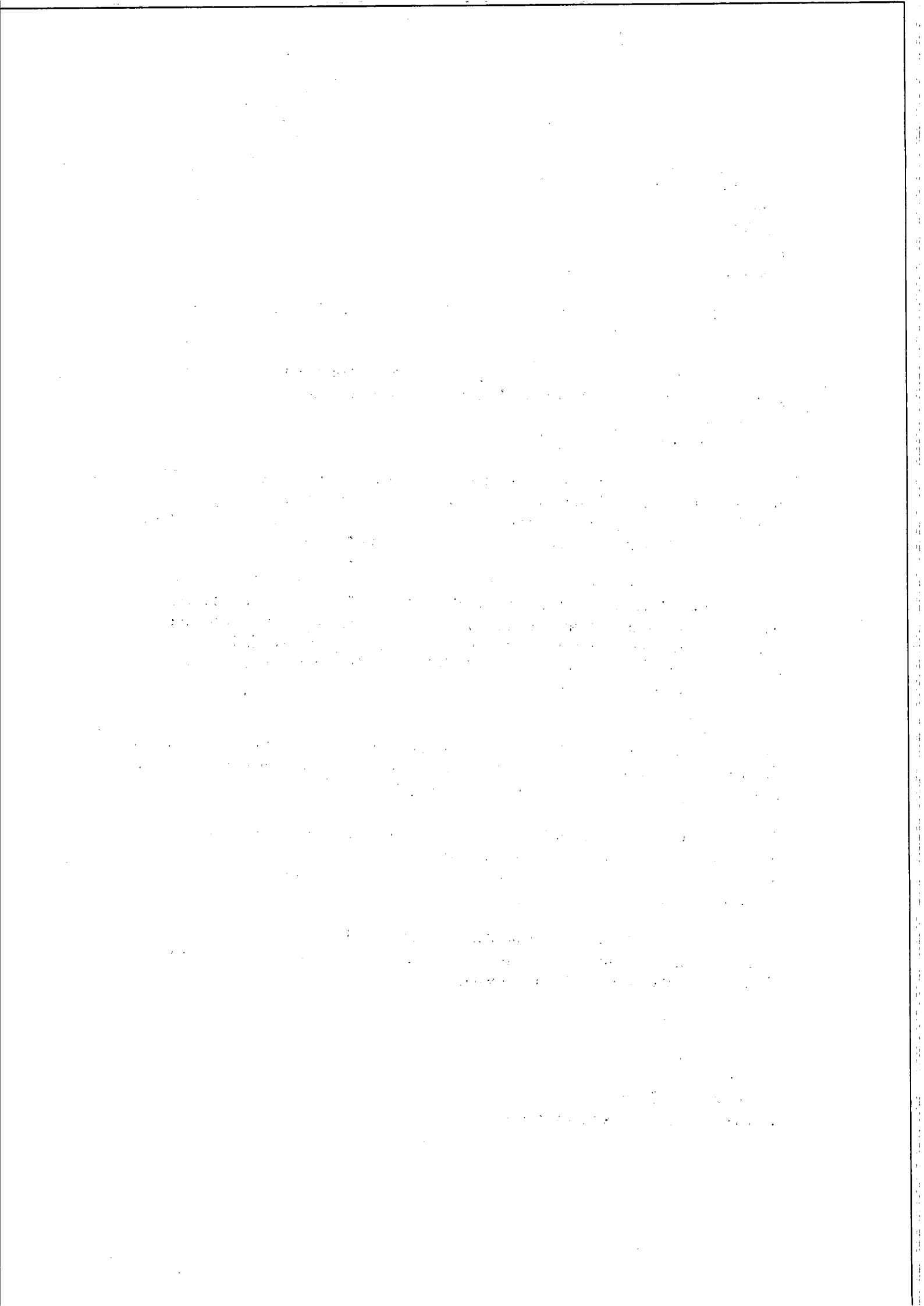

Appendix 1

Appropriate Assessment Screening Determination

In accordance with Regulation 42(1) of the European Communities (Birds and Natural Habitats) Regulations 2011 and 2013, the Agency has undertaken Appropriate Assessment screening to assess, in view of best scientific knowledge and the conservation objectives of the site, if the activity, individually or in combination with other plans or projects is likely to have a significant effect on a European Site(s). In this context, particular attention was paid to the European Site(s) listed below.

Consent Details:

Reg. No.	W0140-04
Applicant Name:	Nurendale Limited trading as Panda Waste Services Limited.
Type of Consent Sought:	Industrial Emissions Licence
Location of Installation:	Rathdrinagh, Beauparc, Navan, County Meath.
Licence Application Date:	Waste licence application: 24 th September 2009. Transition to an IE application: 23 rd October 2014
European Site(s) assessed:	River Boyne and River Blackwater SAC (Site code 002299).
	Boyne Coast and Estuary SAC (Site code: 001957)
	Boyne Estuary SPA (Site code: 004080)
Date of AA Screening Determination:	29 th October 2015

AA Screening Determination:

That the activity is not directly connected with or necessary to the management of the site as a European site and that it cannot be excluded, on the basis of objective information, that the activity, individually or in combination with other plans or projects will have a significant effect on a European site and accordingly determined that an Appropriate Assessment of the activity is required, and for this reason determined to require the applicant to submit a Natura Impact Statement.

The reasons for which the Agency determined that an Appropriate Assessment of the

activity is required are as follows:

- It is proposed to discharge storm water to the southern drain;
- A constructed wetland has been put in place to treat storm water prior to discharge; however, this has not yet been commissioned for use;
- The southern drain is linked to the Roughgrange River which in turn flows into the River Boyne. The River Boyne forms part of the River Boyne and River Blackwater SAC (Site code 002299).

Caroline Murphy

Date: 29th Oct. 2015

Caroline Murphy
Office of Climate, Licensing, Resources and Research

Mrs Ann Hoey
Rathorinagh
Beauparc
Navan
Co.Meath

03/11/2015

Reg. No: W0140-04

Headquarters, PO Box 3000
Johnstown Castle Estate
County Wexford, Ireland

Ceanncheathrú, Bosca Poist 3000
Eastát Chaisleán Bhaile Sheáin
Contae Loch Garman, Éire

T: +353 53 9160600

F: +353 53 9160699

E: info@epa.ie

W: www.epa.ie

LoCall: 1890 33 55 99

Review of an IE Licence by Nurendale Limited in respect of Nurendale Limited t/a Panda Waste Services, Rathdrinagh, Beauparc, Navan, County Meath.

Dear Mrs Hoey

Further to your submission of , received on 18 November 2011, in relation to an application for an Industrial Emissions licence review in respect of an installation / a facility at Nurendale Limited, Nurendale Limited t/a Panda Waste Services, Rathdrinagh, Beauparc, Navan, County Meath (Reg. No. W0140-04).

I am to advise you in accordance with Regulation 42(8)(a) of the European Communities (Birds and Natural Habitats) Regulations 2011 and 2013 that the Agency has made a determination that an Appropriate Assessment is required as the project, individually or in combination with other plans or projects, is likely to have a significant effect on a European site(s). Notification of this determination is attached for your reference.

In carrying out an Appropriate Assessment the Agency shall take into account each of the matters specified in Regulation 42(12) of the European Communities (Birds and Habitats) Regulations 2011 and 2013 where applicable.

The application and associated correspondence, including acknowledgements, notifications and general correspondence are available to view on the Agency website at www.epa.ie. You are advised to refer to the website for information on the progress of the application.

Please direct any further correspondence in relation to this matter to Administration, Office of Climate, Licensing & Resource Use, Environmental Protection Agency, Headquarters, P.O. Box 3000, Johnstown Castle Estate, County Wexford.

Yours sincerely,



Noeleen Keavey

Programme Officer

Environmental Licensing Programme



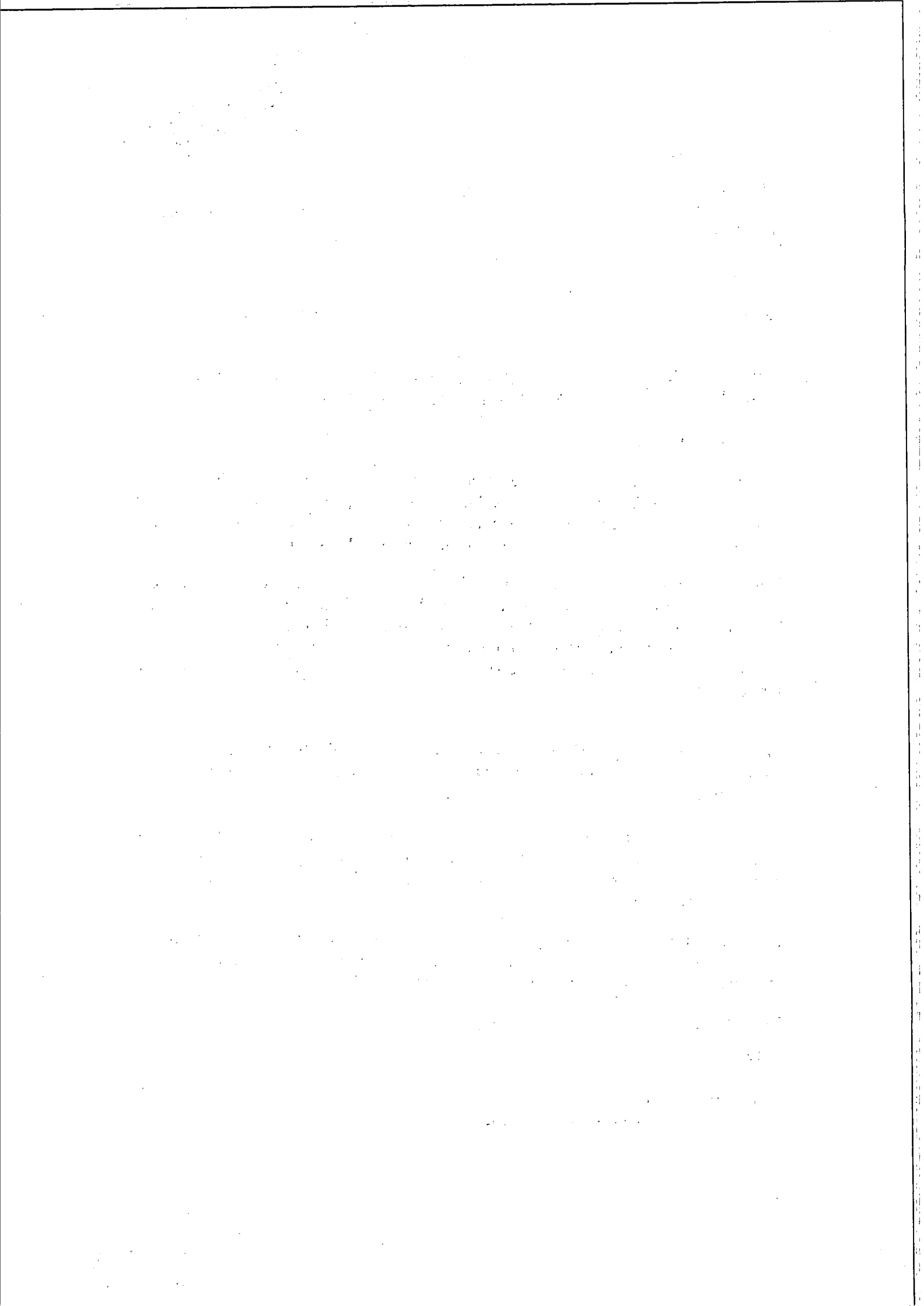

Appendix 1

Appropriate Assessment Screening Determination

In accordance with Regulation 42(1) of the European Communities (Birds and Natural Habitats) Regulations 2011 and 2013, the Agency has undertaken Appropriate Assessment screening to assess, in view of best scientific knowledge and the conservation objectives of the site, if the activity, individually or in combination with other plans or projects is likely to have a significant effect on a European Site(s). In this context, particular attention was paid to the European Site(s) listed below.

Consent Details:

Reg. No.	W0140-04
Applicant Name:	Nurendale Limited trading as Panda Waste Services Limited.
Type of Consent Sought:	Industrial Emissions Licence
Location of Installation:	Rathdrinagh, Beauparc, Navan, County Meath.
Licence Application Date:	Waste licence application: 24 th September 2009. Transition to an IE application: 23 rd October 2014
European Site(s) assessed:	River Boyne and River Blackwater SAC (Site code 002299). Boyne Coast and Estuary SAC (Site code: 001957) Boyne Estuary SPA (Site code: 004080)
Date of AA Screening Determination:	29 th October 2015

AA Screening Determination:

That the activity is not directly connected with or necessary to the management of the site as a European site and that it cannot be excluded, on the basis of objective information, that the activity, individually or in combination with other plans or projects will have a significant effect on a European site and accordingly determined that an Appropriate Assessment of the activity is required, and for this reason determined to require the applicant to submit a Natura Impact Statement.

The reasons for which the Agency determined that an Appropriate Assessment of the

activity is required are as follows:

- It is proposed to discharge storm water to the southern drain;
- A constructed wetland has been put in place to treat storm water prior to discharge; however, this has not yet been commissioned for use;
- The southern drain is linked to the Roughgrange River which in turn flows into the River Boyne. The River Boyne forms part of the River Boyne and River Blackwater SAC (Site code 002299).

Caroline Murphy

Date: 29th Oct. 2015

Caroline Murphy
Office of Climate, Licensing, Resources and Research



Environmental Protection Agency
An Ghníomhaireacht um Chaomhnú Comhshaoil

Ms Catherine Noonan
Gilltown
Beauparc
Navan
Co.Meath

Headquarters, PO Box 3000
Johnstown Castle Estate
County Wexford, Ireland

Ceanncheathrú, Bosca Poist 3000
Eastát Chaisleán Bhaile Sheáin
Contae Loch Garman, Éire

T: +353 53 9160600

F: +353 53 9160699

E: info@epa.ie

W: www.epa.ie

LoCall: 1890 33 55 99

03/11/2015

Reg. No: W0140-04

Review of an IE Licence by Nurendale Limited in respect of Nurendale Limited t/a Panda Waste Services, Rathdrinagh, Beauparc, Navan, County Meath.

Dear Ms Noonan

Further to your submission of 30 November 2011, received on 30 November 2011, in relation to an application for an Industrial Emissions licence review in respect of an installation / a facility at Nurendale Limited, Nurendale Limited t/a Panda Waste Services, Rathdrinagh, Beauparc, Navan, County Meath (Reg. No. W0140-04).

I am to advise you in accordance with Regulation 42(8)(a) of the European Communities (Birds and Natural Habitats) Regulations 2011 and 2013 that the Agency has made a determination that an Appropriate Assessment is required as the project, individually or in combination with other plans or projects, is likely to have a significant effect on a European site(s). Notification of this determination is attached for your reference.

In carrying out an Appropriate Assessment the Agency shall take into account each of the matters specified in Regulation 42(12) of the European Communities (Birds and Habitats) Regulations 2011 and 2013 where applicable.

The application and associated correspondence, including acknowledgements, notifications and general correspondence are available to view on the Agency website at www.epa.ie. You are advised to refer to the website for information on the progress of the application.

Please direct any further correspondence in relation to this matter to Administration, Office of Climate, Licensing & Resource Use, Environmental Protection Agency, Headquarters, P.O. Box 3000, Johnstown Castle Estate, County Wexford.

Yours sincerely,



Noeleen Keavey

Programme Officer

Environmental Licensing Programme



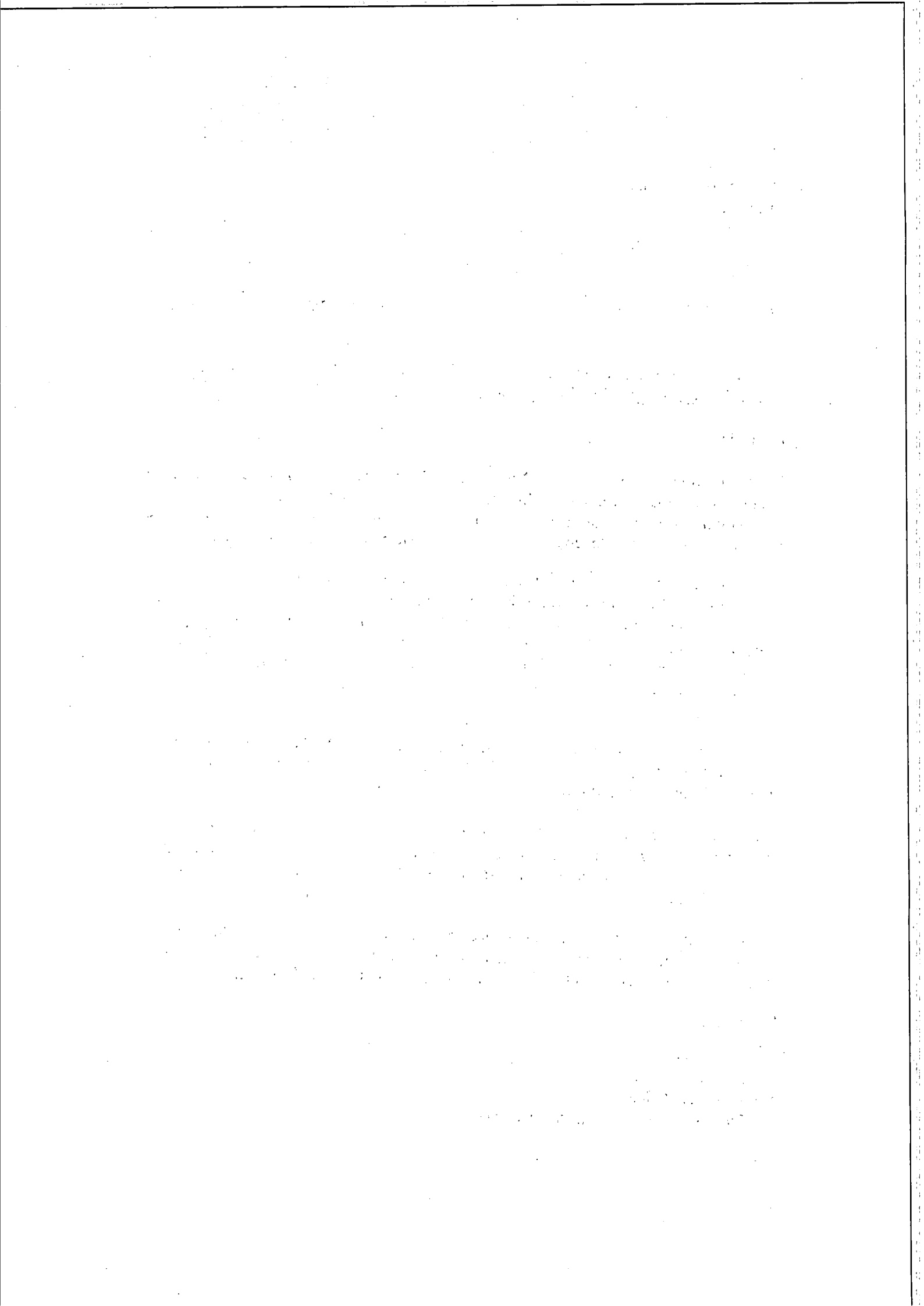

Appendix 1

Appropriate Assessment Screening Determination

In accordance with Regulation 42(1) of the European Communities (Birds and Natural Habitats) Regulations 2011 and 2013, the Agency has undertaken Appropriate Assessment screening to assess, in view of best scientific knowledge and the conservation objectives of the site, if the activity, individually or in combination with other plans or projects is likely to have a significant effect on a European Site(s). In this context, particular attention was paid to the European Site(s) listed below.

Consent Details:

Reg. No.	W0140-04
Applicant Name:	Nurendale Limited trading as Panda Waste Services Limited.
Type of Consent Sought:	Industrial Emissions Licence
Location of Installation:	Rathdrinagh, Beauparc, Navan, County Meath.
Licence Application Date:	Waste licence application: 24 th September 2009. Transition to an IE application: 23 rd October 2014
European Site(s) assessed:	River Boyne and River Blackwater SAC (Site code 002299). Boyne Coast and Estuary SAC (Site code: 001957) Boyne Estuary SPA (Site code: 004080)
Date of AA Screening Determination:	29 th October 2015

AA Screening Determination:

That the activity is not directly connected with or necessary to the management of the site as a European site and that it cannot be excluded, on the basis of objective information, that the activity, individually or in combination with other plans or projects will have a significant effect on a European site and accordingly determined that an Appropriate Assessment of the activity is required, and for this reason determined to require the applicant to submit a Natura Impact Statement.

The reasons for which the Agency determined that an Appropriate Assessment of the

activity is required are as follows:

- It is proposed to discharge storm water to the southern drain;
- A constructed wetland has been put in place to treat storm water prior to discharge; however, this has not yet been commissioned for use;
- The southern drain is linked to the Roughgrange River which in turn flows into the River Boyne. The River Boyne forms part of the River Boyne and River Blackwater SAC (Site code 002299).

Caroline Murphy

Date: 29th Oct. 2015

Caroline Murphy
Office of Climate, Licensing, Resources and Research



Environmental Protection Agency
An Ghníomhaireacht um Chaomhnú Comhshaoil

Ms Eileen Battersby
Kaversfield
Beauparc
Navan
Co. Meath

Headquarters, PO Box 3000
Johnstown Castle Estate
County Wexford, Ireland

Ceanncheathrú, Bosca Poist 3000
Eastát Chaisleán Bhaile Sheáin
Contae Loch Garman, Éire

T: +353 53 9160600

F: +353 53 9160699

E: info@epa.ie

W: www.epa.ie

LoCall: 1890 33 55 99

03/11/2015

Reg. No: W0140-04

Review of an IE Licence by Nurendale Limited in respect of Nurendale Limited t/a Panda Waste Services, Rathdrinagh, Beauparc, Navan, County Meath.

Dear Ms Battersby

Further to your submission of 30 November 2011, received on 30 November 2011, in relation to an application for an Industrial Emissions licence review in respect of an installation / a facility at Nurendale Limited, Nurendale Limited t/a Panda Waste Services, Rathdrinagh, Beauparc, Navan, County Meath (Reg. No. W0140-04).

I am to advise you in accordance with Regulation 42(8)(a) of the European Communities (Birds and Natural Habitats) Regulations 2011 and 2013 that the Agency has made a determination that an Appropriate Assessment is required as the project, individually or in combination with other plans or projects, is likely to have a significant effect on a European site(s). Notification of this determination is attached for your reference.

In carrying out an Appropriate Assessment the Agency shall take into account each of the matters specified in Regulation 42(12) of the European Communities (Birds and Habitats) Regulations 2011 and 2013 where applicable.

The application and associated correspondence, including acknowledgements, notifications and general correspondence are available to view on the Agency website at www.epa.ie. You are advised to refer to the website for information on the progress of the application.

Please direct any further correspondence in relation to this matter to Administration, Office of Climate, Licensing & Resource Use, Environmental Protection Agency, Headquarters, P.O. Box 3000, Johnstown Castle Estate, County Wexford.

Yours sincerely,



Noeleen Keavey

Programme Officer

Environmental Licensing Programme



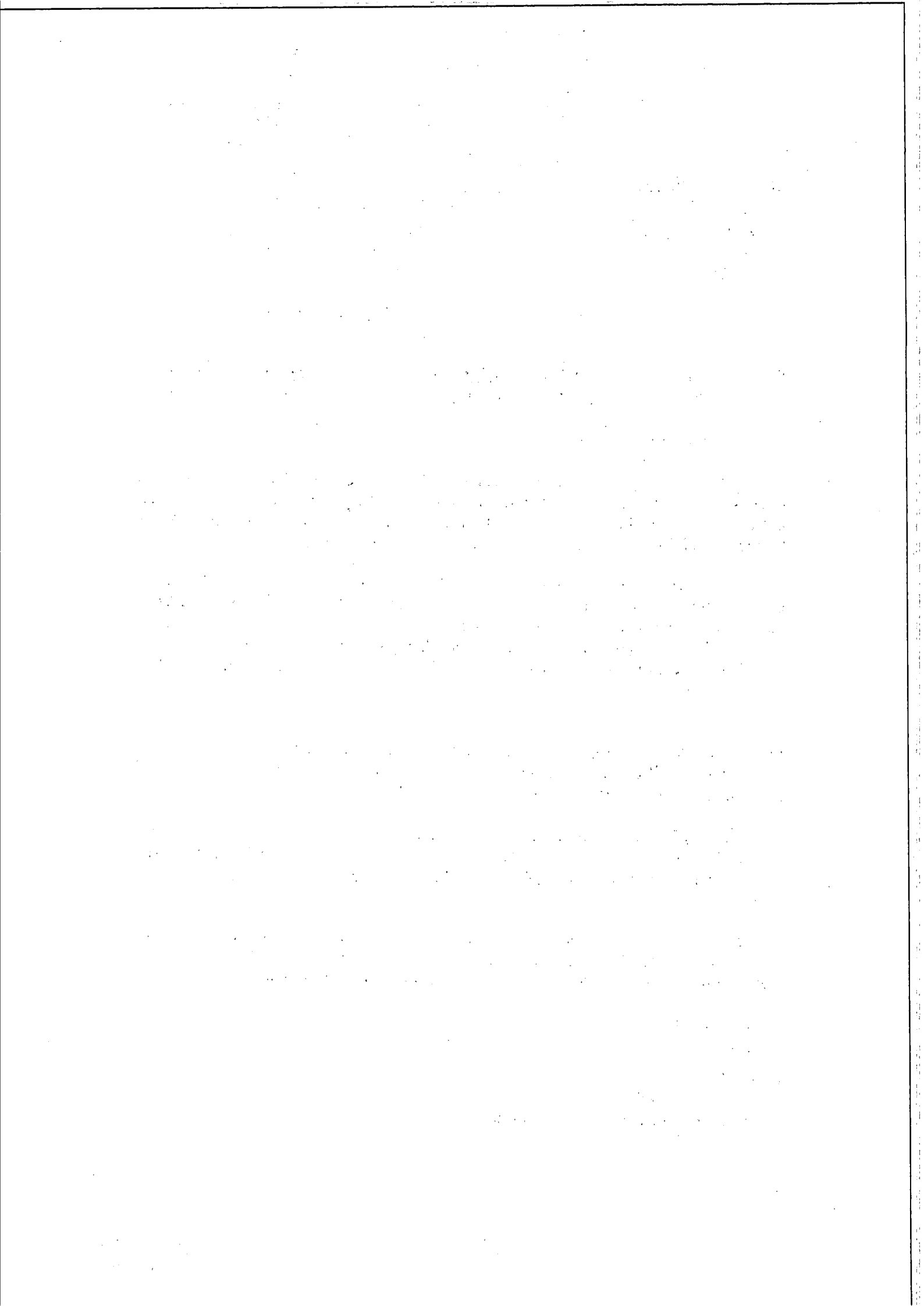

Appendix 1

Appropriate Assessment Screening Determination

In accordance with Regulation 42(1) of the European Communities (Birds and Natural Habitats) Regulations 2011 and 2013, the Agency has undertaken Appropriate Assessment screening to assess, in view of best scientific knowledge and the conservation objectives of the site, if the activity, individually or in combination with other plans or projects is likely to have a significant effect on a European Site(s). In this context, particular attention was paid to the European Site(s) listed below.

Consent Details:

Reg. No.	W0140-04
Applicant Name:	Nurendale Limited trading as Panda Waste Services Limited.
Type of Consent Sought:	Industrial Emissions Licence
Location of Installation:	Rathdrinagh, Beauparc, Navan, County Meath.
Licence Application Date:	Waste licence application: 24 th September 2009. Transition to an IE application: 23 rd October 2014
European Site(s) assessed:	River Boyne and River Blackwater SAC (Site code 002299).
	Boyne Coast and Estuary SAC (Site code: 001957)
	Boyne Estuary SPA (Site code: 004080)
Date of AA Screening Determination:	29 th October 2015

AA Screening Determination:

That the activity is not directly connected with or necessary to the management of the site as a European site and that it cannot be excluded, on the basis of objective information, that the activity, individually or in combination with other plans or projects will have a significant effect on a European site and accordingly determined that an Appropriate Assessment of the activity is required, and for this reason determined to require the applicant to submit a Natura Impact Statement.

The reasons for which the Agency determined that an Appropriate Assessment of the

activity is required are as follows:

- It is proposed to discharge storm water to the southern drain;
- A constructed wetland has been put in place to treat storm water prior to discharge; however, this has not yet been commissioned for use;
- The southern drain is linked to the Roughgrange River which in turn flows into the River Boyne. The River Boyne forms part of the River Boyne and River Blackwater SAC (Site code 002299).

Caroline Murphy

Date: 29th Oct. 2015

Caroline Murphy
Office of Climate, Licensing, Resources and Research

Mr Seamus Cassidy
Gilltown
Beauparc
Navan
Co.Meath

Headquarters, PO Box 3000
Johnstown Castle Estate
County Wexford, Ireland

Ceanncheathrú, Bosca Poist 3000
Eastát Chaisleán Bhaile Sheáin
Contae Loch Garman, Éire

T: +353 53 9160600

F: +353 53 9160699

E: info@epa.ie

W: www.epa.ie

LoCall: 1890 33 55 99

03/11/2015

Reg. No: W0140-04

Review of an IE Licence by Nurendale Limited in respect of Nurendale Limited t/a Panda Waste Services, Rathdrinagh, Beauparc, Navan, County Meath.

Dear Mr Cassidy

Further to your submission of 30 November 2011, received on 30 November 2011, in relation to an application for an Industrial Emissions licence review in respect of an installation / a facility at Nurendale Limited, Nurendale Limited t/a Panda Waste Services, Rathdrinagh, Beauparc, Navan, County Meath (Reg. No. W0140-04).

I am to advise you in accordance with Regulation 42(8)(a) of the European Communities (Birds and Natural Habitats) Regulations 2011 and 2013 that the Agency has made a determination that an Appropriate Assessment is required as the project, individually or in combination with other plans or projects, is likely to have a significant effect on a European site(s). Notification of this determination is attached for your reference.

In carrying out an Appropriate Assessment the Agency shall take into account each of the matters specified in Regulation 42(12) of the European Communities (Birds and Habitats) Regulations 2011 and 2013 where applicable.

The application and associated correspondence, including acknowledgements, notifications and general correspondence are available to view on the Agency website at www.epa.ie. You are advised to refer to the website for information on the progress of the application.

Please direct any further correspondence in relation to this matter to Administration, Office of Climate, Licensing & Resource Use, Environmental Protection Agency, Headquarters, P.O. Box 3000, Johnstown Castle Estate, County Wexford.

Yours sincerely,



Noeleen Keavey
Programme Officer
Environmental Licensing Programme

1. The first part of the document discusses the importance of maintaining accurate records of all transactions and activities. It emphasizes that this is crucial for ensuring transparency and accountability in the organization's operations.

2. The second part of the document outlines the various methods and tools used to collect and analyze data. It highlights the need for consistent and reliable data collection processes to support informed decision-making.

3. The third part of the document focuses on the role of technology in data management and analysis. It discusses how modern software solutions can streamline data collection, storage, and reporting, thereby improving efficiency and accuracy.

4. The fourth part of the document addresses the challenges associated with data management, such as data quality, security, and privacy. It provides strategies to mitigate these risks and ensure that data is used responsibly and ethically.

5. The fifth part of the document concludes by summarizing the key findings and recommendations. It stresses the importance of ongoing monitoring and evaluation to ensure that data management practices remain effective and up-to-date.

6. The sixth part of the document provides a detailed overview of the data collection process, including the identification of data sources, the design of data collection instruments, and the implementation of data collection procedures.

7. The seventh part of the document discusses the importance of data quality and the steps taken to ensure that the data collected is accurate, complete, and reliable. It also addresses the issue of data security and the measures taken to protect sensitive information.

8. The eighth part of the document focuses on the analysis and interpretation of the collected data. It describes the various statistical and analytical techniques used to extract meaningful insights from the data and how these insights are used to inform organizational strategy.

9. The ninth part of the document provides a final summary and concludes the report. It reiterates the key findings and offers final recommendations for future data management and analysis efforts.

Appendix 1

Appropriate Assessment Screening Determination

In accordance with Regulation 42(1) of the European Communities (Birds and Natural Habitats) Regulations 2011 and 2013, the Agency has undertaken Appropriate Assessment screening to assess, in view of best scientific knowledge and the conservation objectives of the site, if the activity, individually or in combination with other plans or projects is likely to have a significant effect on a European Site(s). In this context, particular attention was paid to the European Site(s) listed below.

Consent Details:

Reg. No.	W0140-04
Applicant Name:	Nurendale Limited trading as Panda Waste Services Limited.
Type of Consent Sought:	Industrial Emissions Licence
Location of Installation:	Rathdrinagh, Beuparc, Navan, County Meath.
Licence Application Date:	Waste licence application: 24 th September 2009. Transition to an IE application: 23 rd October 2014
European Site(s) assessed:	River Boyne and River Blackwater SAC (Site code 002299).
	Boyne Coast and Estuary SAC (Site code: 001957)
	Boyne Estuary SPA (Site code: 004080)
Date of AA Screening Determination:	29 th October 2015

AA Screening Determination:

That the activity is not directly connected with or necessary to the management of the site as a European site and that it cannot be excluded, on the basis of objective information, that the activity, individually or in combination with other plans or projects will have a significant effect on a European site and accordingly determined that an Appropriate Assessment of the activity is required, and for this reason determined to require the applicant to submit a Natura Impact Statement.

The reasons for which the Agency determined that an Appropriate Assessment of the

activity is required are as follows:

- It is proposed to discharge storm water to the southern drain;
- A constructed wetland has been put in place to treat storm water prior to discharge; however, this has not yet been commissioned for use;
- The southern drain is linked to the Roughgrange River which in turn flows into the River Boyne. The River Boyne forms part of the River Boyne and River Blackwater SAC (Site code 002299).

Caroline Murphy

Date: 29th Oct. 2015

Caroline Murphy
Office of Climate, Licensing, Resources and Research

Mrs Ann Fitzpatrick
Newtown
Beauparc
Navan
Co.Meath

03/11/2015

Reg. No: W0140-04

Headquarters, PO Box 3000
Johnstown Castle Estate
County Wexford, Ireland

Ceanncheathrú, Bosca Poist 3000
Eastát Chaisleán Bhaile Sheáin
Contae Loch Garman, Éire

T: +353 53 9160600

F: +353 53 9160699

E: info@epa.ie

W: www.epa.ie

LoCall: 1890 33 55 99

Review of an IE Licence by Nurendale Limited in respect of Nurendale Limited t/a Panda Waste Services, Rathdrinagh, Beauparc, Navan, County Meath.

Dear Mrs Fitzpatrick

Further to your submission of 30 November 2011, received on 30 November 2011, in relation to an application for an Industrial Emissions licence review in respect of an installation / a facility at Nurendale Limited, Nurendale Limited t/a Panda Waste Services, Rathdrinagh, Beauparc, Navan, County Meath (Reg. No. W0140-04).

I am to advise you in accordance with Regulation 42(8)(a) of the European Communities (Birds and Natural Habitats) Regulations 2011 and 2013 that the Agency has made a determination that an Appropriate Assessment is required as the project, individually or in combination with other plans or projects, is likely to have a significant effect on a European site(s). Notification of this determination is attached for your reference.

In carrying out an Appropriate Assessment the Agency shall take into account each of the matters specified in Regulation 42(12) of the European Communities (Birds and Habitats) Regulations 2011 and 2013 where applicable.

The application and associated correspondence, including acknowledgements, notifications and general correspondence are available to view on the Agency website at www.epa.ie. You are advised to refer to the website for information on the progress of the application.

Please direct any further correspondence in relation to this matter to Administration, Office of Climate, Licensing & Resource Use, Environmental Protection Agency, Headquarters, P.O. Box 3000, Johnstown Castle Estate, County Wexford.

Yours sincerely,

NK

Noeleen Keavey
Programme Officer
Environmental Licensing Programme



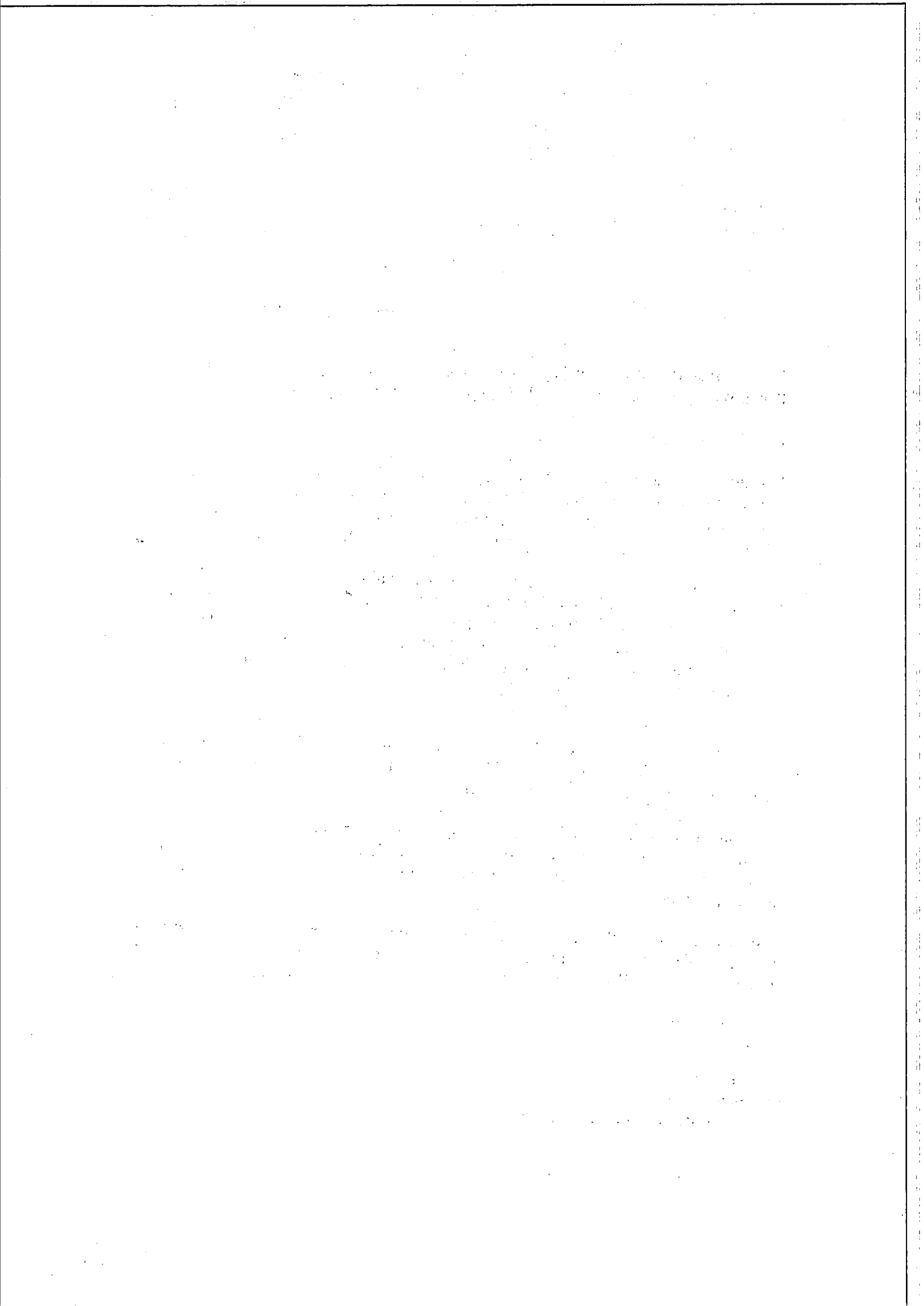

Appendix 1

Appropriate Assessment Screening Determination

In accordance with Regulation 42(1) of the European Communities (Birds and Natural Habitats) Regulations 2011 and 2013, the Agency has undertaken Appropriate Assessment screening to assess, in view of best scientific knowledge and the conservation objectives of the site, if the activity, individually or in combination with other plans or projects is likely to have a significant effect on a European Site(s). In this context, particular attention was paid to the European Site(s) listed below.

Consent Details:

Reg. No.	W0140-04
Applicant Name:	Nurendale Limited trading as Panda Waste Services Limited.
Type of Consent Sought:	Industrial Emissions Licence
Location of Installation:	Rathdrinagh, Beauparc, Navan, County Meath.
Licence Application Date:	Waste licence application: 24 th September 2009. Transition to an IE application: 23 rd October 2014
European Site(s) assessed:	River Boyne and River Blackwater SAC (Site code 002299). Boyne Coast and Estuary SAC (Site code: 001957) Boyne Estuary SPA (Site code: 004080)
Date of AA Screening Determination:	29 th October 2015

AA Screening Determination:

That the activity is not directly connected with or necessary to the management of the site as a European site and that it cannot be excluded, on the basis of objective information, that the activity, individually or in combination with other plans or projects will have a significant effect on a European site and accordingly determined that an Appropriate Assessment of the activity is required, and for this reason determined to require the applicant to submit a Natura Impact Statement.

The reasons for which the Agency determined that an Appropriate Assessment of the

activity is required are as follows:

- It is proposed to discharge storm water to the southern drain;
- A constructed wetland has been put in place to treat storm water prior to discharge; however, this has not yet been commissioned for use;
- The southern drain is linked to the Roughgrange River which in turn flows into the River Boyne. The River Boyne forms part of the River Boyne and River Blackwater SAC (Site code 002299).

Caroline Murphy

Date: 29th Oct. 2015

Caroline Murphy
Office of Climate, Licensing, Resources and Research



Environmental Protection Agency
An Ghníomhaireacht um Chaomhnú Comhshaoil

Mr Pal Nagy
Flemington
Balrath
Navan
Co. Meath

Headquarters, PO Box 3000
Johnstown Castle Estate
County Wexford, Ireland

Ceanncheathrú, Bosca Poist 3000
Eastát Chaisleán Bhaile Sheáin
Contae Loch Garman, Éire

T: +353 53 9160600

F: +353 53 9160699

E: info@epa.ie

W: www.epa.ie

LoCall: 1890 33 55 99

03/11/2015

Reg. No: W0140-04

Review of an IE Licence by Nurendale Limited in respect of Nurendale Limited t/a Panda Waste Services, Rathdrinagh, Beauparc, Navan, County Meath.

Dear Mr Nagy

Further to your submission of 29 November 2011, received on 30 November 2011, in relation to an application for an Industrial Emissions licence review in respect of an installation / a facility at Nurendale Limited, Nurendale Limited t/a Panda Waste Services, Rathdrinagh, Beauparc, Navan, County Meath (Reg. No. W0140-04).

I am to advise you in accordance with Regulation 42(8)(a) of the European Communities (Birds and Natural Habitats) Regulations 2011 and 2013 that the Agency has made a determination that an Appropriate Assessment is required as the project, individually or in combination with other plans or projects, is likely to have a significant effect on a European site(s). Notification of this determination is attached for your reference.

In carrying out an Appropriate Assessment the Agency shall take into account each of the matters specified in Regulation 42(12) of the European Communities (Birds and Habitats) Regulations 2011 and 2013 where applicable.

The application and associated correspondence, including acknowledgements, notifications and general correspondence are available to view on the Agency website at www.epa.ie. You are advised to refer to the website for information on the progress of the application.

Please direct any further correspondence in relation to this matter to Administration, Office of Climate, Licensing & Resource Use, Environmental Protection Agency, Headquarters, P.O. Box 3000, Johnstown Castle Estate, County Wexford.

Yours sincerely,

NK

Noeleen Keavey

Programme Officer

Environmental Licensing Programme



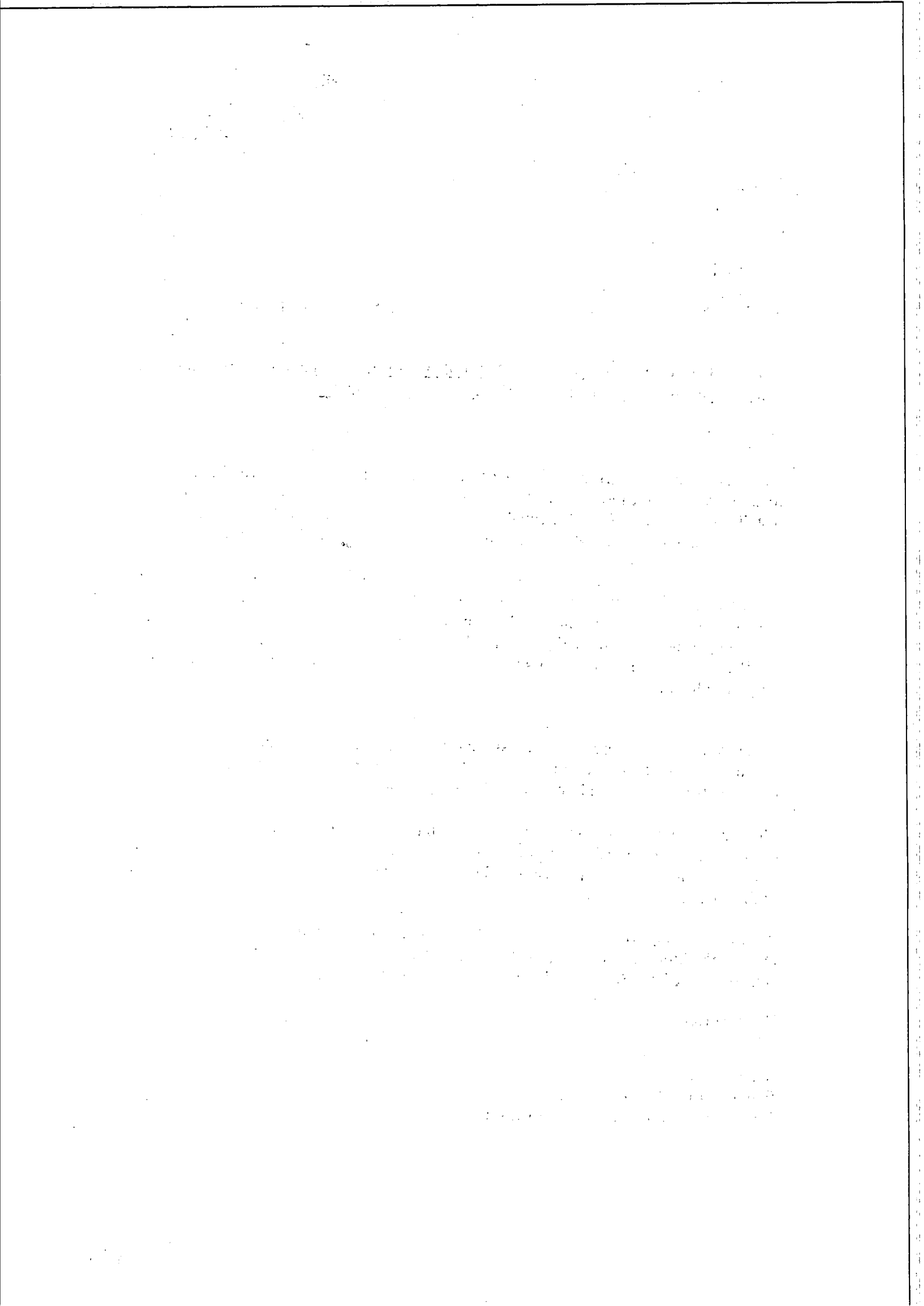

Appendix 1

Appropriate Assessment Screening Determination

In accordance with Regulation 42(1) of the European Communities (Birds and Natural Habitats) Regulations 2011 and 2013, the Agency has undertaken Appropriate Assessment screening to assess, in view of best scientific knowledge and the conservation objectives of the site, if the activity, individually or in combination with other plans or projects is likely to have a significant effect on a European Site(s). In this context, particular attention was paid to the European Site(s) listed below.

Consent Details:

Reg. No.	W0140-04
Applicant Name:	Nurendale Limited trading as Panda Waste Services Limited.
Type of Consent Sought:	Industrial Emissions Licence
Location of Installation:	Rathdrinagh, Beauparc, Navan, County Meath.
Licence Application Date:	Waste licence application: 24 th September 2009. Transition to an IE application: 23 rd October 2014
European Site(s) assessed:	River Boyne and River Blackwater SAC (Site code 002299).
	Boyne Coast and Estuary SAC (Site code: 001957)
	Boyne Estuary SPA (Site code: 004080)
Date of AA Screening Determination:	29 th October 2015

AA Screening Determination:

That the activity is not directly connected with or necessary to the management of the site as a European site and that it cannot be excluded, on the basis of objective information, that the activity, individually or in combination with other plans or projects will have a significant effect on a European site and accordingly determined that an Appropriate Assessment of the activity is required, and for this reason determined to require the applicant to submit a Natura Impact Statement.

The reasons for which the Agency determined that an Appropriate Assessment of the

activity is required are as follows:

- It is proposed to discharge storm water to the southern drain;
- A constructed wetland has been put in place to treat storm water prior to discharge; however, this has not yet been commissioned for use;
- The southern drain is linked to the Roughgrange River which in turn flows into the River Boyne. The River Boyne forms part of the River Boyne and River Blackwater SAC (Site code 002299).

Caroline Murphy

Date: 29th Oct. 2015

Caroline Murphy
Office of Climate, Licensing, Resources and Research



epa

Environmental Protection Agency
An Ghníomhaireacht um Chaomhnú Comhshaoil

Mrs Katalin Nagy
Flemington
Balrath
Navan
Co. Meath

03/11/2015

Reg. No: W0140-04

Headquarters, PO Box 3000
Johnstown Castle Estate
County Wexford, Ireland

Ceanncheathrú, Bosca Poist 3000
Eastát Chaisleán Bhaile Sheáin
Contae Loch Garman, Éire

T: +353 53 9160600

F: +353 53 9160699

E: info@epa.ie

W: www.epa.ie

LoCall: 1890 33 55 99

Review of an IE Licence by Nurendale Limited in respect of Nurendale Limited t/a Panda Waste Services, Rathdrinagh, Beauparc, Navan, County Meath.

Dear Mrs Nagy

Further to your submission of 29 November 2011, received on 30 November 2011, in relation to an application for an Industrial Emissions licence review in respect of an installation / a facility at Nurendale Limited, Nurendale Limited t/a Panda Waste Services, Rathdrinagh, Beauparc, Navan, County Meath (Reg. No. W0140-04).

I am to advise you in accordance with Regulation 42(8)(a) of the European Communities (Birds and Natural Habitats) Regulations 2011 and 2013 that the Agency has made a determination that an Appropriate Assessment is required as the project, individually or in combination with other plans or projects, is likely to have a significant effect on a European site(s). Notification of this determination is attached for your reference.

In carrying out an Appropriate Assessment the Agency shall take into account each of the matters specified in Regulation 42(12) of the European Communities (Birds and Habitats) Regulations 2011 and 2013 where applicable.

The application and associated correspondence, including acknowledgements, notifications and general correspondence are available to view on the Agency website at www.epa.ie. You are advised to refer to the website for information on the progress of the application.

Please direct any further correspondence in relation to this matter to Administration, Office of Climate, Licensing & Resource Use, Environmental Protection Agency, Headquarters, P.O. Box 3000, Johnstown Castle Estate, County Wexford.

Yours sincerely,

Noeleen Keavey

Programme Officer

Environmental Licensing Programme



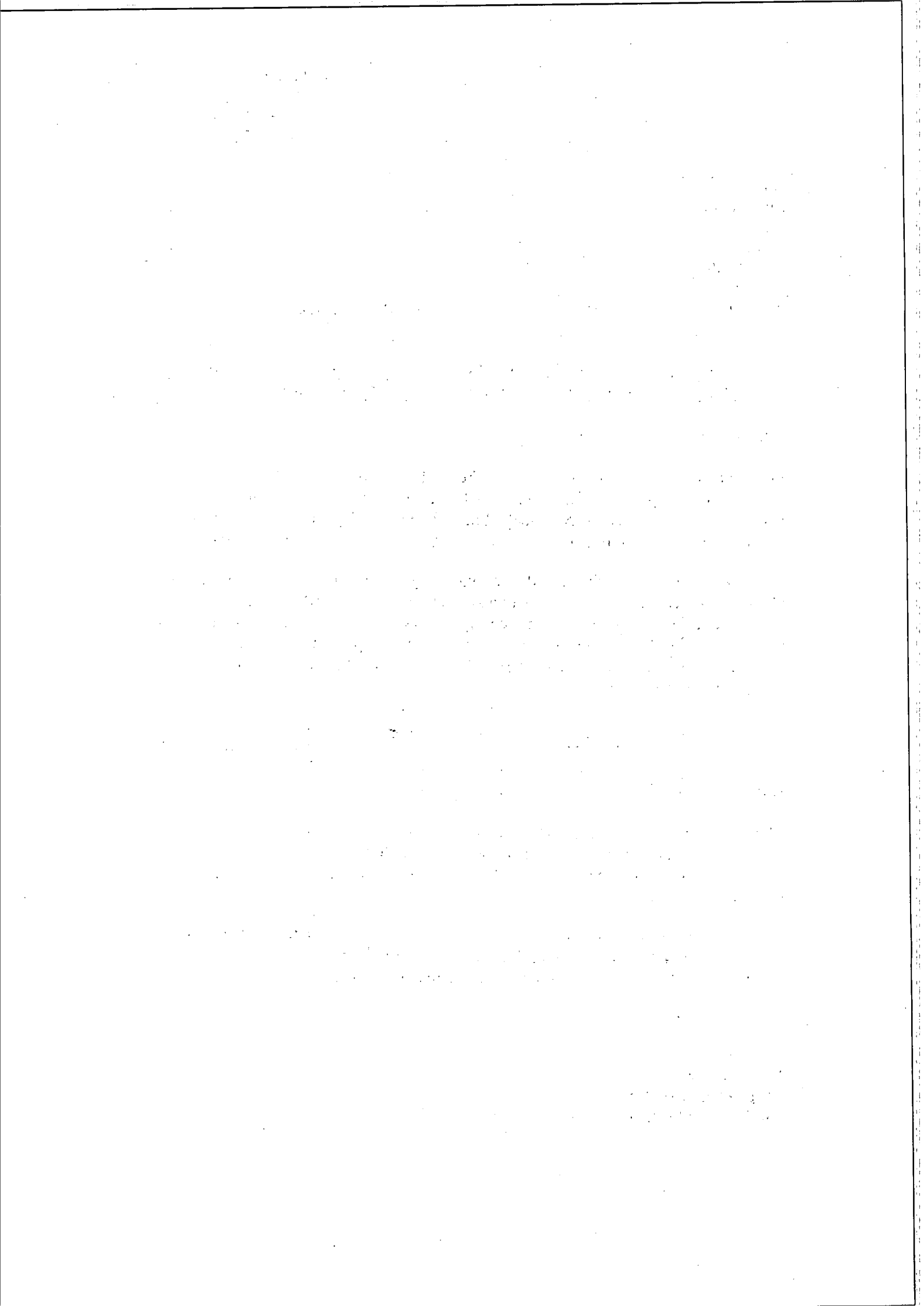

Appendix 1

Appropriate Assessment Screening Determination

In accordance with Regulation 42(1) of the European Communities (Birds and Natural Habitats) Regulations 2011 and 2013, the Agency has undertaken Appropriate Assessment screening to assess, in view of best scientific knowledge and the conservation objectives of the site, if the activity, individually or in combination with other plans or projects is likely to have a significant effect on a European Site(s). In this context, particular attention was paid to the European Site(s) listed below.

Consent Details:

Reg. No.	W0140-04
Applicant Name:	Nurendale Limited trading as Panda Waste Services Limited.
Type of Consent Sought:	Industrial Emissions Licence
Location of Installation:	Rathdrinagh, Beauparc, Navan, County Meath.
Licence Application Date:	Waste licence application: 24 th September 2009. Transition to an IE application: 23 rd October 2014
European Site(s) assessed:	River Boyne and River Blackwater SAC (Site code 002299). Boyne Coast and Estuary SAC (Site code: 001957) Boyne Estuary SPA (Site code: 004080)
Date of AA Screening Determination:	29 th October 2015

AA Screening Determination:

That the activity is not directly connected with or necessary to the management of the site as a European site and that it cannot be excluded, on the basis of objective information, that the activity, individually or in combination with other plans or projects will have a significant effect on a European site and accordingly determined that an Appropriate Assessment of the activity is required, and for this reason determined to require the applicant to submit a Natura Impact Statement.

The reasons for which the Agency determined that an Appropriate Assessment of the

activity is required are as follows:

- It is proposed to discharge storm water to the southern drain;
- A constructed wetland has been put in place to treat storm water prior to discharge; however, this has not yet been commissioned for use;
- The southern drain is linked to the Roughgrange River which in turn flows into the River Boyne. The River Boyne forms part of the River Boyne and River Blackwater SAC (Site code 002299).

Caroline Murphy

Date: 29th Oct. 2015

Caroline Murphy

Office of Climate, Licensing, Resources and Research



Environmental Protection Agency
An Ghníomhaireacht um Chaomhnú Comhshaoil

Ms Mary Mooney
Flemington
Balrath
Navan
Co. Meath

Headquarters, PO Box 3000
Johnstown Castle Estate
County Wexford, Ireland

Ceanncheathrú, Bosca Poist 3000
Eastát Chaisleán Bhaile Sheáin
Contae Loch Garman, Éire

T: +353 53 9160600

F: +353 53 9160699

E: info@epa.ie

W: www.epa.ie

LoCall: 1890 33 55 99

03/11/2015

Reg. No: W0140-04

Review of an IE Licence by Nurendale Limited in respect of Nurendale Limited t/a Panda Waste Services, Rathdrinagh, Beauparc, Navan, County Meath.

Dear Ms Mooney

Further to your submission of 29 November 2011, received on 30 November 2011, in relation to an application for an Industrial Emissions licence review in respect of an installation / a facility at Nurendale Limited, Nurendale Limited t/a Panda Waste Services, Rathdrinagh, Beauparc, Navan, County Meath (Reg. No. W0140-04).

I am to advise you in accordance with Regulation 42(8)(a) of the European Communities (Birds and Natural Habitats) Regulations 2011 and 2013 that the Agency has made a determination that an Appropriate Assessment is required as the project, individually or in combination with other plans or projects, is likely to have a significant effect on a European site(s). Notification of this determination is attached for your reference.

In carrying out an Appropriate Assessment the Agency shall take into account each of the matters specified in Regulation 42(12) of the European Communities (Birds and Habitats) Regulations 2011 and 2013 where applicable.

The application and associated correspondence, including acknowledgements, notifications and general correspondence are available to view on the Agency website at www.epa.ie. You are advised to refer to the website for information on the progress of the application.

Please direct any further correspondence in relation to this matter to Administration, Office of Climate, Licensing & Resource Use, Environmental Protection Agency, Headquarters, P.O. Box 3000, Johnstown Castle Estate, County Wexford.

Yours sincerely,

Noeleen Keavey

Programme Officer

Environmental Licensing Programme



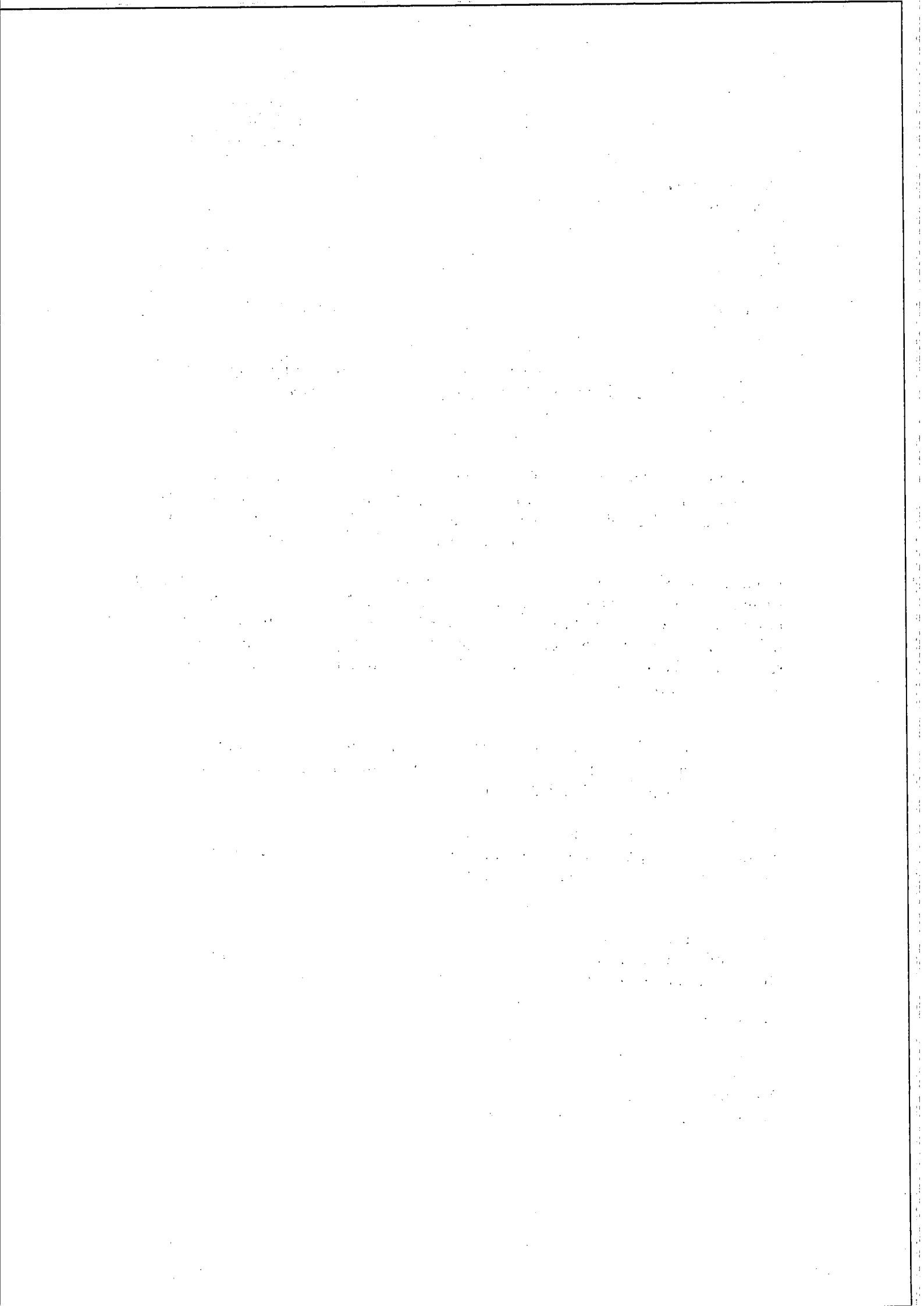

Appendix 1

Appropriate Assessment Screening Determination

In accordance with Regulation 42(1) of the European Communities (Birds and Natural Habitats) Regulations 2011 and 2013, the Agency has undertaken Appropriate Assessment screening to assess, in view of best scientific knowledge and the conservation objectives of the site, if the activity, individually or in combination with other plans or projects is likely to have a significant effect on a European Site(s). In this context, particular attention was paid to the European Site(s) listed below.

Consent Details:

Reg. No.	W0140-04
Applicant Name:	Nurendale Limited trading as Panda Waste Services Limited.
Type of Consent Sought:	Industrial Emissions Licence
Location of Installation:	Rathdrinagh, Beauparc, Navan, County Meath.
Licence Application Date:	Waste licence application: 24 th September 2009. Transition to an IE application: 23 rd October 2014
European Site(s) assessed:	River Boyne and River Blackwater SAC (Site code 002299).
	Boyne Coast and Estuary SAC (Site code: 001957)
	Boyne Estuary SPA (Site code: 004080)
Date of AA Screening Determination:	29 th October 2015

AA Screening Determination:

That the activity is not directly connected with or necessary to the management of the site as a European site and that it cannot be excluded, on the basis of objective information, that the activity, individually or in combination with other plans or projects will have a significant effect on a European site and accordingly determined that an Appropriate Assessment of the activity is required, and for this reason determined to require the applicant to submit a Natura Impact Statement.

The reasons for which the Agency determined that an Appropriate Assessment of the

activity is required are as follows:

- It is proposed to discharge storm water to the southern drain;
- A constructed wetland has been put in place to treat storm water prior to discharge; however, this has not yet been commissioned for use;
- The southern drain is linked to the Roughgrange River which in turn flows into the River Boyne. The River Boyne forms part of the River Boyne and River Blackwater SAC (Site code 002299).

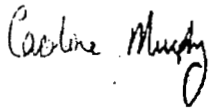

Caroline Murphy
Office of Climate, Licensing, Resources and Research

Date: 29th Oct. 2015



Environmental Protection Agency
An Ghníomhaireacht um Chaomhú Comhshaoil

Mr Keran Lynam
Knockharley
Brownstown
Navan
Co. Meath

Headquarters, PO Box 3000
Johnstown Castle Estate
County Wexford, Ireland

Ceanncheathrú, Bosca Poist 3000
Eastát Chaisleán Bhaile Sheáin
Contae Loch Garman, Éire

T: +353 53 9160600

F: +353 53 9160699

E: info@epa.ie

W: www.epa.ie

LoCall: 1890 33 55 99

03/11/2015

Reg. No: W0140-04

Review of an IE Licence by Nurendale Limited in respect of Nurendale Limited t/a Panda Waste Services, Rathdrinagh, Beauparc, Navan, County Meath.

Dear Mr Lynam

Further to your submission of 19 November 2011, received on 30 November 2011, in relation to an application for an Industrial Emissions licence review in respect of an installation / a facility at Nurendale Limited, Nurendale Limited t/a Panda Waste Services, Rathdrinagh, Beauparc, Navan, County Meath (Reg. No. W0140-04).

I am to advise you in accordance with Regulation 42(8)(a) of the European Communities (Birds and Natural Habitats) Regulations 2011 and 2013 that the Agency has made a determination that an Appropriate Assessment is required as the project, individually or in combination with other plans or projects, is likely to have a significant effect on a European site(s). Notification of this determination is attached for your reference.

In carrying out an Appropriate Assessment the Agency shall take into account each of the matters specified in Regulation 42(12) of the European Communities (Birds and Habitats) Regulations 2011 and 2013 where applicable.

The application and associated correspondence, including acknowledgements, notifications and general correspondence are available to view on the Agency website at www.epa.ie. You are advised to refer to the website for information on the progress of the application.

Please direct any further correspondence in relation to this matter to Administration, Office of Climate, Licensing & Resource Use, Environmental Protection Agency, Headquarters, P.O. Box 3000, Johnstown Castle Estate, County Wexford.

Yours sincerely,



Noeleen Keavey

Programme Officer

Environmental Licensing Programme



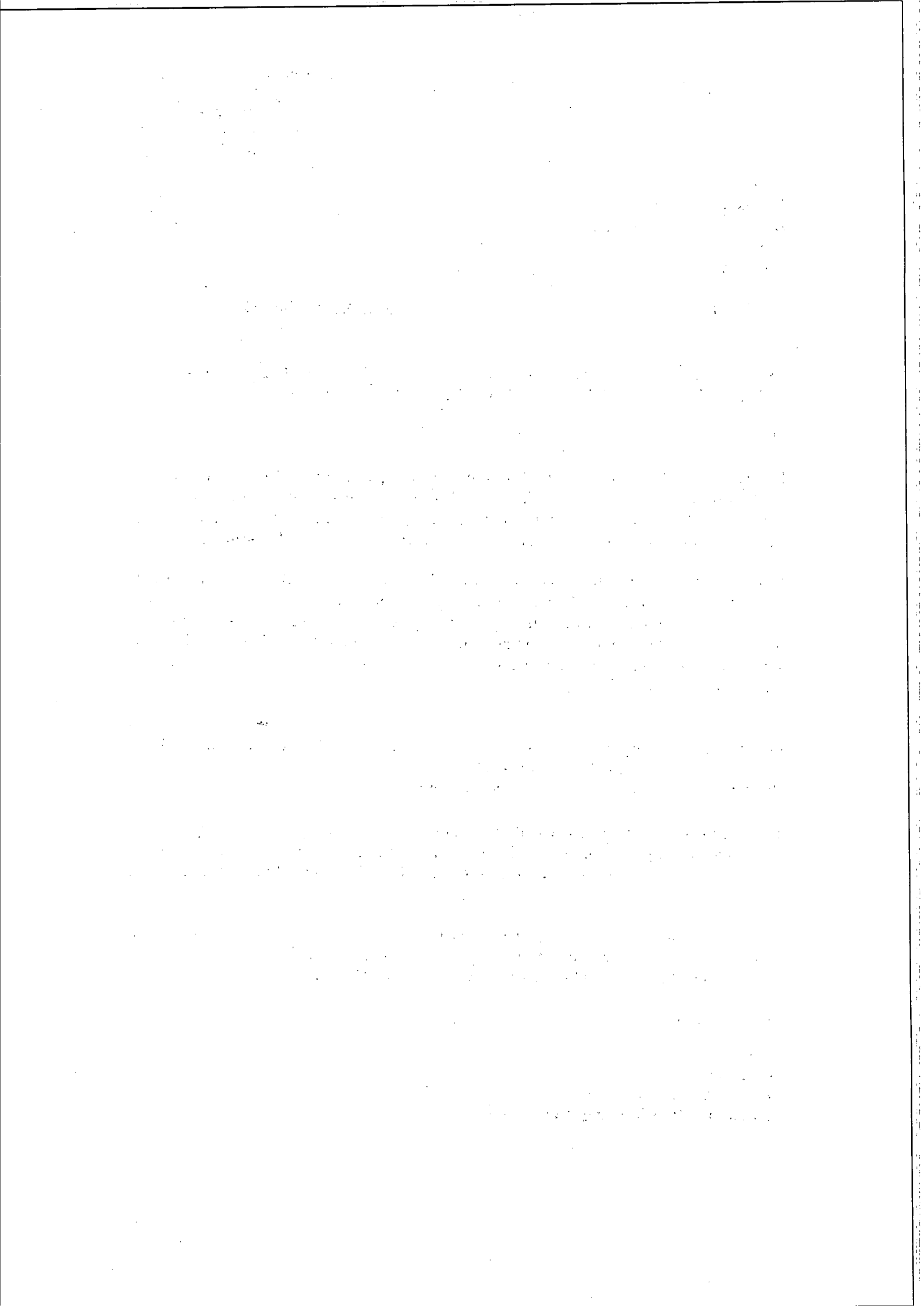

Appendix 1

Appropriate Assessment Screening Determination

In accordance with Regulation 42(1) of the European Communities (Birds and Natural Habitats) Regulations 2011 and 2013, the Agency has undertaken Appropriate Assessment screening to assess, in view of best scientific knowledge and the conservation objectives of the site, if the activity, individually or in combination with other plans or projects is likely to have a significant effect on a European Site(s). In this context, particular attention was paid to the European Site(s) listed below.

Consent Details:

Reg. No.	W0140-04
Applicant Name:	Nurendale Limited trading as Panda Waste Services Limited.
Type of Consent Sought:	Industrial Emissions Licence
Location of Installation:	Rathdrinagh, Beauparc, Navan, County Meath.
Licence Application Date:	Waste licence application: 24 th September 2009. Transition to an IE application: 23 rd October 2014
European Site(s) assessed:	River Boyne and River Blackwater SAC (Site code 002299). Boyne Coast and Estuary SAC (Site code: 001957) Boyne Estuary SPA (Site code: 004080)
Date of AA Screening Determination:	29 th October 2015

AA Screening Determination:

That the activity is not directly connected with or necessary to the management of the site as a European site and that it cannot be excluded, on the basis of objective information, that the activity, individually or in combination with other plans or projects will have a significant effect on a European site and accordingly determined that an Appropriate Assessment of the activity is required, and for this reason determined to require the applicant to submit a Natura Impact Statement.

The reasons for which the Agency determined that an Appropriate Assessment of the

activity is required are as follows:

- It is proposed to discharge storm water to the southern drain;
- A constructed wetland has been put in place to treat storm water prior to discharge; however, this has not yet been commissioned for use;
- The southern drain is linked to the Roughgrange River which in turn flows into the River Boyne. The River Boyne forms part of the River Boyne and River Blackwater SAC (Site code 002299).

Caroline Murphy

Date: 29th Oct. 2015

Caroline Murphy
Office of Climate, Licensing, Resources and Research



Environmental Protection Agency
An Ghníomhaireacht um Chaomhnú Comhshaoil

Ms Geraldine Lynam
Knockharley
Brownstown
Navan
Co. Meath

Headquarters, PO Box 3000
Johnstown Castle Estate
County Wexford, Ireland

Ceanncheathrú, Bosca Poist 3000
Eastát Chaisleán Bhaile Sheáin
Contae Loch Garman, Éire

T: +353 53 9160600

F: +353 53 9160699

E: info@epa.ie

W: www.epa.ie

LoCall: 1890 33 55 99

03/11/2015

Reg. No: W0140-04

Review of an IE Licence by Nurendale Limited in respect of Nurendale Limited t/a Panda Waste Services, Rathdrinagh, Beauparc, Navan, County Meath.

Dear Ms Lynam

Further to your submission of 19 November 2011, received on 30 November 2011, in relation to an application for an Industrial Emissions licence review in respect of an installation / a facility at Nurendale Limited, Nurendale Limited t/a Panda Waste Services, Rathdrinagh, Beauparc, Navan, County Meath (Reg. No. W0140-04).

I am to advise you in accordance with Regulation 42(8)(a) of the European Communities (Birds and Natural Habitats) Regulations 2011 and 2013 that the Agency has made a determination that an Appropriate Assessment is required as the project, individually or in combination with other plans or projects, is likely to have a significant effect on a European site(s). Notification of this determination is attached for your reference.

In carrying out an Appropriate Assessment the Agency shall take into account each of the matters specified in Regulation 42(12) of the European Communities (Birds and Habitats) Regulations 2011 and 2013 where applicable.

The application and associated correspondence, including acknowledgements, notifications and general correspondence are available to view on the Agency website at www.epa.ie. You are advised to refer to the website for information on the progress of the application.

Please direct any further correspondence in relation to this matter to Administration, Office of Climate, Licensing & Resource Use, Environmental Protection Agency, Headquarters, P.O. Box 3000, Johnstown Castle Estate, County Wexford.

Yours sincerely,



Noeleen Keavey

Programme Officer

Environmental Licensing Programme



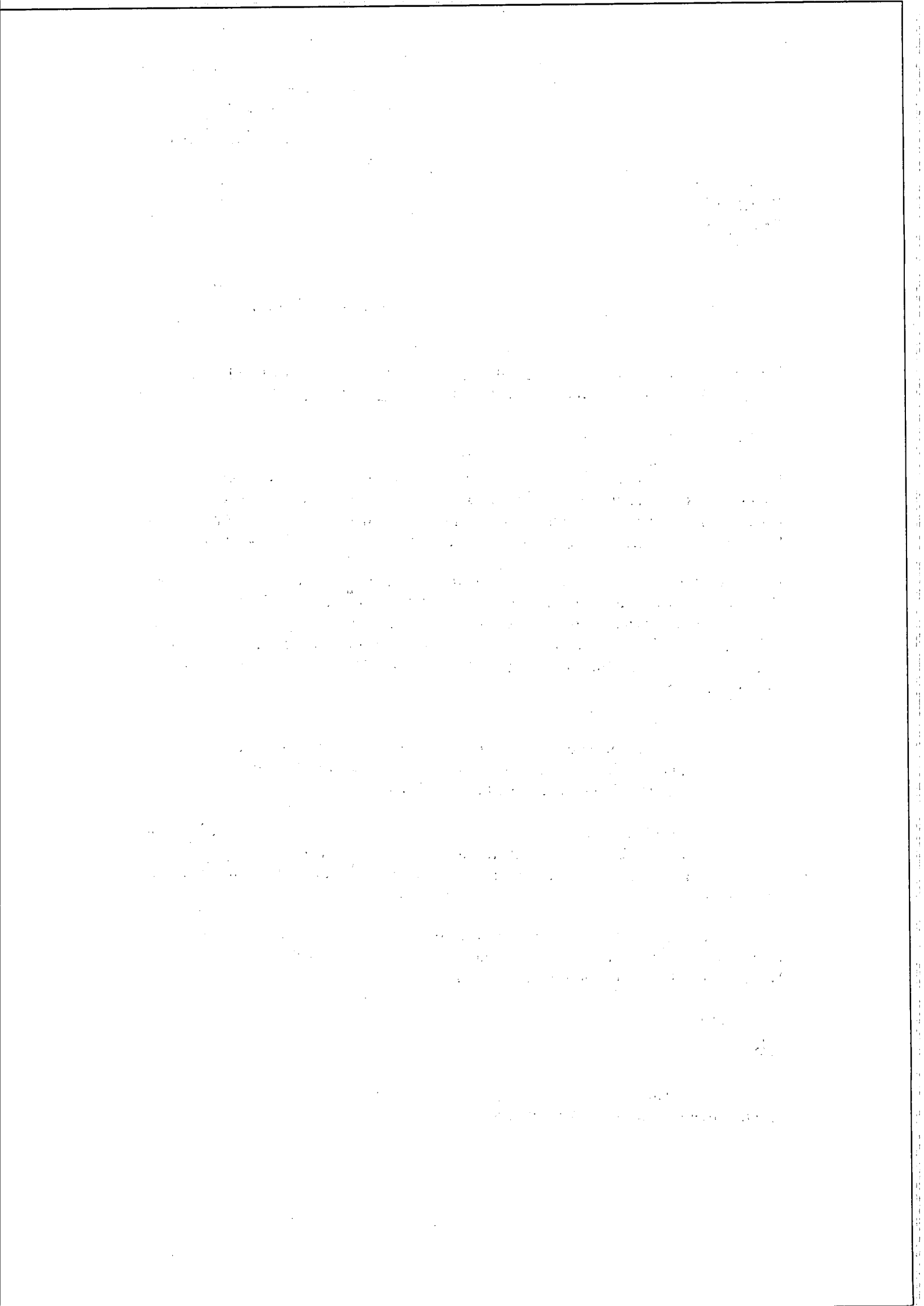

Appendix 1

Appropriate Assessment Screening Determination

In accordance with Regulation 42(1) of the European Communities (Birds and Natural Habitats) Regulations 2011 and 2013, the Agency has undertaken Appropriate Assessment screening to assess, in view of best scientific knowledge and the conservation objectives of the site, if the activity, individually or in combination with other plans or projects is likely to have a significant effect on a European Site(s). In this context, particular attention was paid to the European Site(s) listed below.

Consent Details:

Reg. No.	W0140-04
Applicant Name:	Nurendalé Limited trading as Panda Waste Services Limited.
Type of Consent Sought:	Industrial Emissions Licence
Location of Installation:	Rathdrinagh, Beuparc, Navan, County Meath.
Licence Application Date:	Waste licence application: 24 th September 2009. Transition to an IE application: 23 rd October 2014
European Site(s) assessed:	River Boyne and River Blackwater SAC (Site code 002299).
	Boyne Coast and Estuary SAC (Site code: 001957)
	Boyne Estuary SPA (Site code: 004080)
Date of AA Screening Determination:	29 th October 2015

AA Screening Determination:

That the activity is not directly connected with or necessary to the management of the site as a European site and that it cannot be excluded, on the basis of objective information, that the activity, individually or in combination with other plans or projects will have a significant effect on a European site and accordingly determined that an Appropriate Assessment of the activity is required, and for this reason determined to require the applicant to submit a Natura Impact Statement.

The reasons for which the Agency determined that an Appropriate Assessment of the

activity is required are as follows:

- It is proposed to discharge storm water to the southern drain;
- A constructed wetland has been put in place to treat storm water prior to discharge; however, this has not yet been commissioned for use;
- The southern drain is linked to the Roughgrange River which in turn flows into the River Boyne. The River Boyne forms part of the River Boyne and River Blackwater SAC (Site code 002299).

Caroline Murphy

Date: 29th Oct. 2015

Caroline Murphy
Office of Climate, Licensing, Resources and Research

Mr Paul McPhillips
Painstown
Beauparc
Navan
Co. Meath

03/11/2015

Reg. No: W0140-04

Headquarters, PO Box 3000
Johnstown Castle Estate
County Wexford, Ireland

Ceanncheathrú, Bosca Poist 3000
Eastát Chaisleán Bhaile Sheáin
Contae Loch Garman, Éire

T: +353 53 9160600

F: +353 53 9160699

E: info@epa.ie

W: www.epa.ie

LoCall: 1890 33 55 99

Review of an IE Licence by Nurendale Limited in respect of Nurendale Limited t/a Panda Waste Services, Rathdrinagh, Beauparc, Navan, County Meath.

Dear Mr McPhillips

Further to your submission of 17 November 2011, received on 30 November 2011, in relation to an application for an Industrial Emissions licence review in respect of an installation / a facility at Nurendale Limited, Nurendale Limited t/a Panda Waste Services, Rathdrinagh, Beauparc, Navan, County Meath (Reg. No. W0140-04).

I am to advise you in accordance with Regulation 42(8)(a) of the European Communities (Birds and Natural Habitats) Regulations 2011 and 2013 that the Agency has made a determination that an Appropriate Assessment is required as the project, individually or in combination with other plans or projects, is likely to have a significant effect on a European site(s). Notification of this determination is attached for your reference.

In carrying out an Appropriate Assessment the Agency shall take into account each of the matters specified in Regulation 42(12) of the European Communities (Birds and Habitats) Regulations 2011 and 2013 where applicable.

The application and associated correspondence, including acknowledgements, notifications and general correspondence are available to view on the Agency website at www.epa.ie. You are advised to refer to the website for information on the progress of the application.

Please direct any further correspondence in relation to this matter to Administration, Office of Climate, Licensing & Resource Use, Environmental Protection Agency, Headquarters, P.O. Box 3000, Johnstown Castle Estate, County Wexford.

Yours sincerely,



Noeleen Keavey
Programme Officer
Environmental Licensing Programme



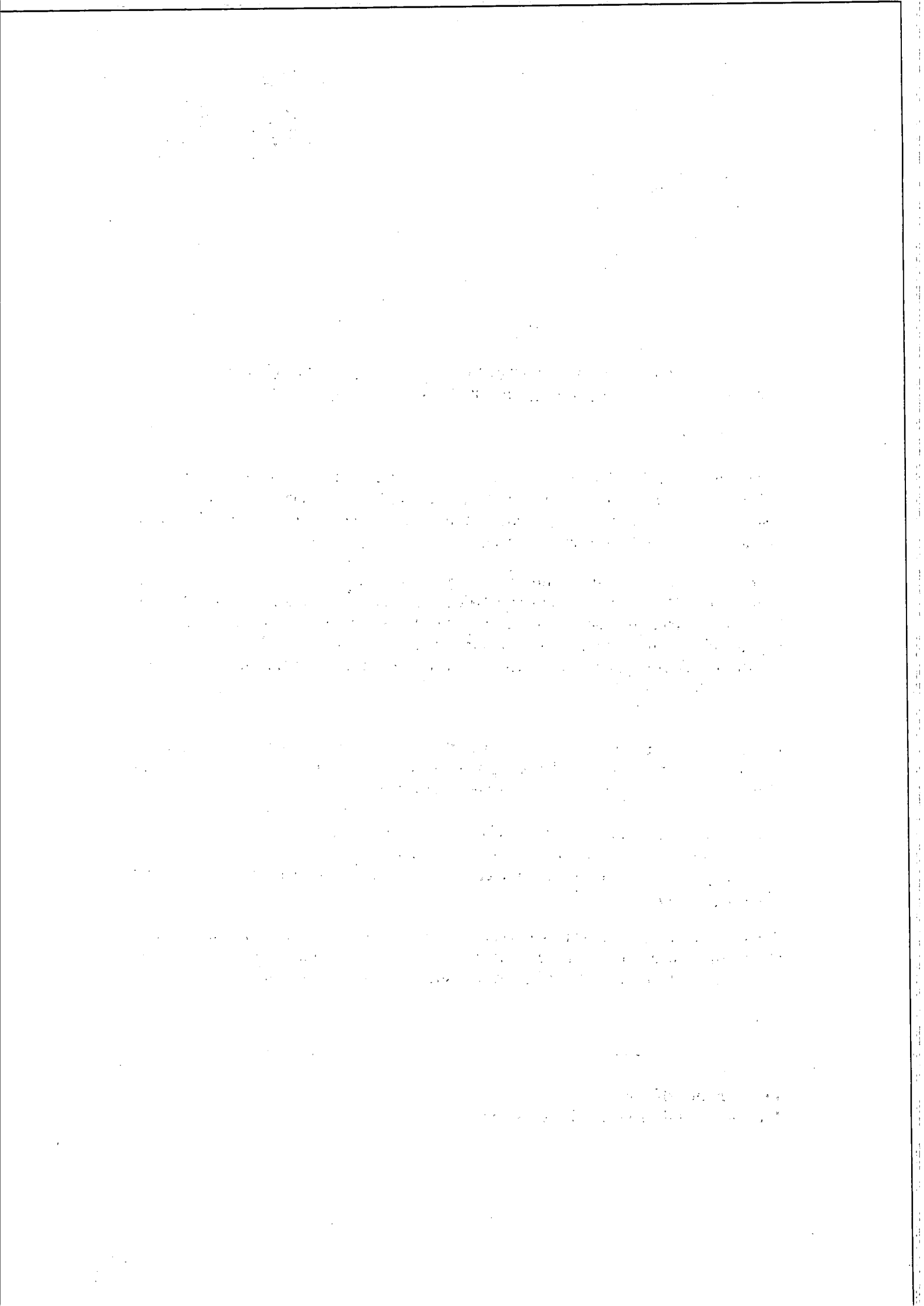

Appendix 1

Appropriate Assessment Screening Determination

In accordance with Regulation 42(1) of the European Communities (Birds and Natural Habitats) Regulations 2011 and 2013, the Agency has undertaken Appropriate Assessment screening to assess, in view of best scientific knowledge and the conservation objectives of the site, if the activity, individually or in combination with other plans or projects is likely to have a significant effect on a European Site(s). In this context, particular attention was paid to the European Site(s) listed below.

Consent Details:

Reg. No.	W0140-04
Applicant Name:	Nurendale Limited trading as Panda Waste Services Limited.
Type of Consent Sought:	Industrial Emissions Licence
Location of Installation:	Rathdrinagh, Beauparc, Navan, County Meath.
Licence Application Date:	Waste licence application: 24 th September 2009. Transition to an IE application: 23 rd October 2014
European Site(s) assessed:	River Boyne and River Blackwater SAC (Site code 002299). Boyne Coast and Estuary SAC (Site code: 001957) Boyne Estuary SPA (Site code: 004080)
Date of AA Screening Determination:	29 th October 2015

AA Screening Determination:

That the activity is not directly connected with or necessary to the management of the site as a European site and that it cannot be excluded, on the basis of objective information, that the activity, individually or in combination with other plans or projects will have a significant effect on a European site and accordingly determined that an Appropriate Assessment of the activity is required, and for this reason determined to require the applicant to submit a Natura Impact Statement.

The reasons for which the Agency determined that an Appropriate Assessment of the

activity is required are as follows:

- It is proposed to discharge storm water to the southern drain;
- A constructed wetland has been put in place to treat storm water prior to discharge; however, this has not yet been commissioned for use;
- The southern drain is linked to the Roughgrange River which in turn flows into the River Boyne. The River Boyne forms part of the River Boyne and River Blackwater SAC (Site code 002299).

Caroline Murphy

Date: 29th Oct. 2015

Caroline Murphy
Office of Climate, Licensing, Resources and Research



Environmental Protection Agency
An Ghníomhaireacht um Chaomhú Comhshaoil

Mrs Aisling Daly
Beauparc
Navan
Co. Meath

Headquarters, PO Box 3000
Johnstown Castle Estate
County Wexford, Ireland

Ceanncheathrú, Bosca Poist 3000
Eastát Chaisleán Bhaile Sheáin
Contae Loch Garman, Éire

03/11/2015

Reg. No: W0140-04

T: +353 53 9160600

F: +353 53 9160699

E: info@epa.ie

W: www.epa.ie

LoCall: 1890 33 55 99

Review of an IE Licence by Nurendale Limited in respect of Nurendale Limited t/a Panda Waste Services, Rathdrinagh, Beauparc, Navan, County Meath.

Dear Mrs Daly

Further to your submission of 28 December 2011, received on 2 December 2011, in relation to an application for an Industrial Emissions licence review in respect of an installation / a facility at Nurendale Limited, Nurendale Limited t/a Panda Waste Services, Rathdrinagh, Beauparc, Navan, County Meath (Reg. No. W0140-04).

I am to advise you in accordance with Regulation 42(8)(a) of the European Communities (Birds and Natural Habitats) Regulations 2011 and 2013 that the Agency has made a determination that an Appropriate Assessment is required as the project, individually or in combination with other plans or projects, is likely to have a significant effect on a European site(s). Notification of this determination is attached for your reference.

In carrying out an Appropriate Assessment the Agency shall take into account each of the matters specified in Regulation 42(12) of the European Communities (Birds and Habitats) Regulations 2011 and 2013 where applicable.

The application and associated correspondence, including acknowledgements, notifications and general correspondence are available to view on the Agency website at www.epa.ie. You are advised to refer to the website for information on the progress of the application.

Please direct any further correspondence in relation to this matter to Administration, Office of Climate, Licensing & Resource Use, Environmental Protection Agency, Headquarters, P.O. Box 3000, Johnstown Castle Estate, County Wexford.

Yours sincerely,

Noeleen Keavey
Programme Officer
Environmental Licensing Programme



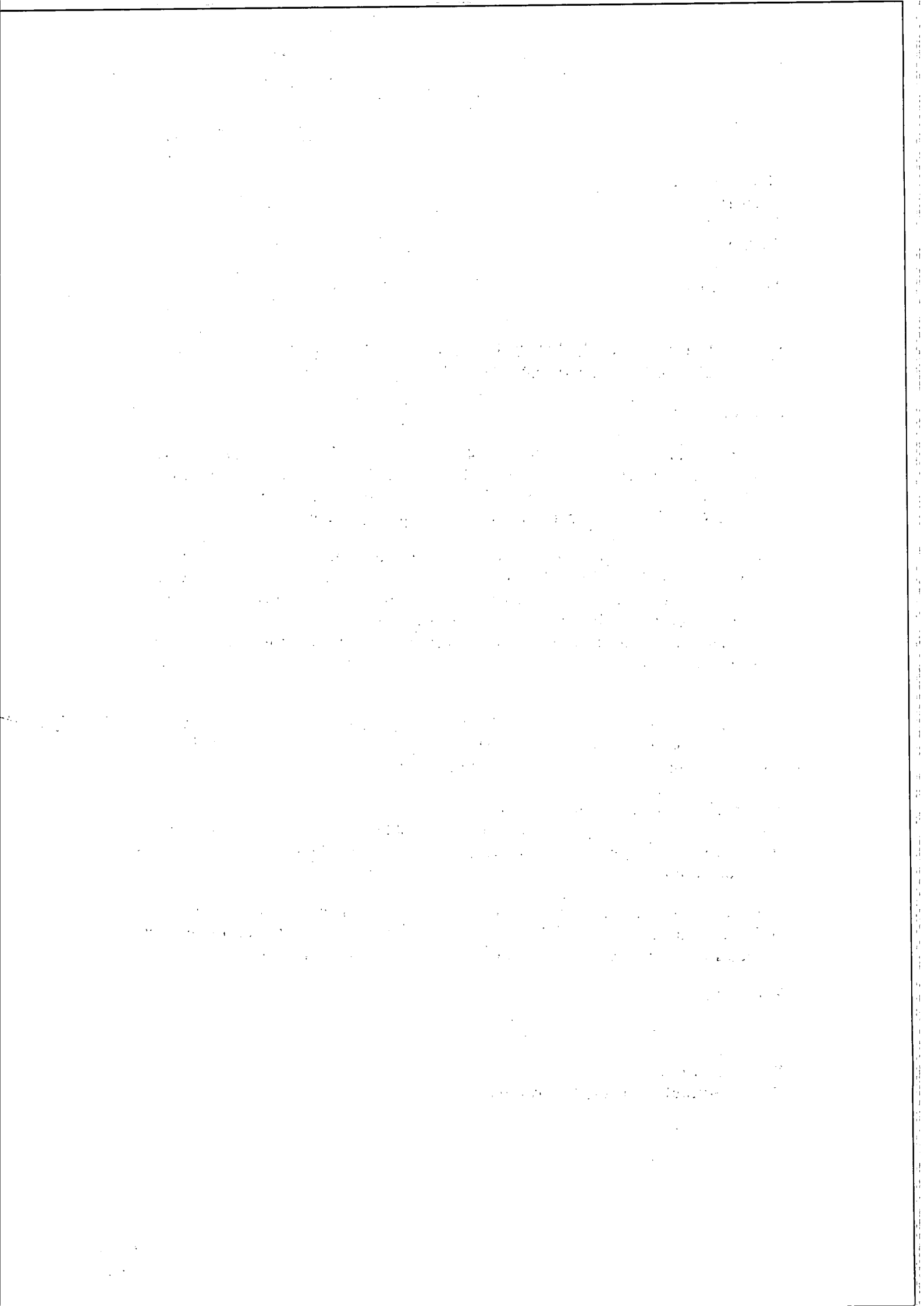

Appendix 1

Appropriate Assessment Screening Determination

In accordance with Regulation 42(1) of the European Communities (Birds and Natural Habitats) Regulations 2011 and 2013, the Agency has undertaken Appropriate Assessment screening to assess, in view of best scientific knowledge and the conservation objectives of the site, if the activity, individually or in combination with other plans or projects is likely to have a significant effect on a European Site(s). In this context, particular attention was paid to the European Site(s) listed below.

Consent Details:

Reg. No.	W0140-04
Applicant Name:	Nurendale Limited trading as Panda Waste Services Limited.
Type of Consent Sought:	Industrial Emissions Licence
Location of Installation:	Rathdrinagh, Beauparc, Navan, County Meath.
Licence Application Date:	Waste licence application: 24 th September 2009. Transition to an IE application: 23 rd October 2014
European Site(s) assessed:	River Boyne and River Blackwater SAC (Site code 002299).
	Boyne Coast and Estuary SAC (Site code: 001957)
	Boyne Estuary SPA (Site code: 004080)
Date of AA Screening Determination:	29 th October 2015

AA Screening Determination:

That the activity is not directly connected with or necessary to the management of the site as a European site and that it cannot be excluded, on the basis of objective information, that the activity, individually or in combination with other plans or projects will have a significant effect on a European site and accordingly determined that an Appropriate Assessment of the activity is required, and for this reason determined to require the applicant to submit a Natura Impact Statement.

The reasons for which the Agency determined that an Appropriate Assessment of the

activity is required are as follows:

- It is proposed to discharge storm water to the southern drain;
- A constructed wetland has been put in place to treat storm water prior to discharge; however, this has not yet been commissioned for use;
- The southern drain is linked to the Roughgrange River which in turn flows into the River Boyne. The River Boyne forms part of the River Boyne and River Blackwater SAC (Site code 002299).

Caroline Murphy

Date: 29th Oct. 2015

Caroline Murphy
Office of Climate, Licensing, Resources and Research



Environmental Protection Agency
An Ghníomhaíocht um Chaomhnú Comhshaoil

Mr Elton Daly
Beauparc
Navan
Co. Meath

Headquarters, PO Box 3000
Johnstown Castle Estate
County Wexford, Ireland

Ceanncheathrú, Bosca Poist 3000
Eastát Chaisleán Bhaile Sheáin
Contae Loch Garman, Éire

03/11/2015

Reg. No: W0140-04 T: +353 53 9160600
F: +353 53 9160699
E: info@epa.ie
W: www.epa.ie

LoCall: 1890 33 55 99

Review of an IE Licence by Nurendale Limited in respect of Nurendale Limited t/a Panda Waste Services, Rathdrinagh, Beauparc, Navan, County Meath.

Dear Mr Daly

Further to your submission of 28 November 2011, received on 28 November 2011, in relation to an application for an Industrial Emissions licence review in respect of an installation / a facility at Nurendale Limited, Nurendale Limited t/a Panda Waste Services, Rathdrinagh, Beauparc, Navan, County Meath (Reg. No. W0140-04).

I am to advise you in accordance with Regulation 42(8)(a) of the European Communities (Birds and Natural Habitats) Regulations 2011 and 2013 that the Agency has made a determination that an Appropriate Assessment is required as the project, individually or in combination with other plans or projects, is likely to have a significant effect on a European site(s). Notification of this determination is attached for your reference.

In carrying out an Appropriate Assessment the Agency shall take into account each of the matters specified in Regulation 42(12) of the European Communities (Birds and Habitats) Regulations 2011 and 2013 where applicable.

The application and associated correspondence, including acknowledgements, notifications and general correspondence are available to view on the Agency website at www.epa.ie. You are advised to refer to the website for information on the progress of the application.

Please direct any further correspondence in relation to this matter to Administration, Office of Climate, Licensing & Resource Use, Environmental Protection Agency, Headquarters, P.O. Box 3000, Johnstown Castle Estate, County Wexford.

Yours sincerely,

Noeleen Keavey
Programme Officer
Environmental Licensing Programme



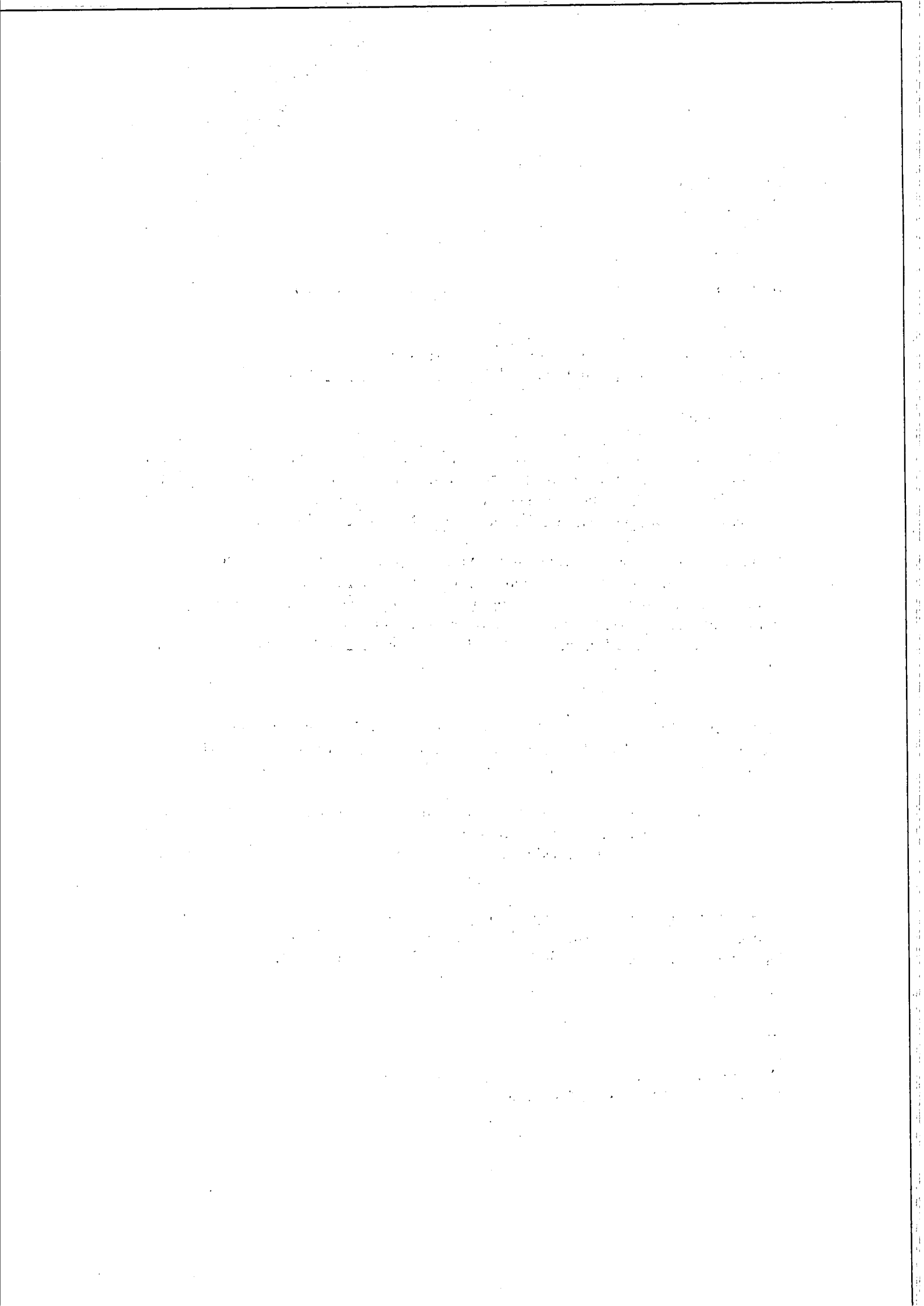

Appendix 1

Appropriate Assessment Screening Determination

In accordance with Regulation 42(1) of the European Communities (Birds and Natural Habitats) Regulations 2011 and 2013, the Agency has undertaken Appropriate Assessment screening to assess, in view of best scientific knowledge and the conservation objectives of the site, if the activity, individually or in combination with other plans or projects is likely to have a significant effect on a European Site(s). In this context, particular attention was paid to the European Site(s) listed below.

Consent Details:

Reg. No.	W0140-04
Applicant Name:	Nurendale Limited trading as Panda Waste Services Limited.
Type of Consent Sought:	Industrial Emissions Licence
Location of Installation:	Rathdrinagh, Beauparc, Navan, County Meath.
Licence Application Date:	Waste licence application: 24 th September 2009. Transition to an IE application: 23 rd October 2014
European Site(s) assessed:	River Boyne and River Blackwater SAC (Site code 002299).
	Boyne Coast and Estuary SAC (Site code: 001957)
	Boyne Estuary SPA (Site code: 004080)
Date of AA Screening Determination:	29 th October 2015

AA Screening Determination:

That the activity is not directly connected with or necessary to the management of the site as a European site and that it cannot be excluded, on the basis of objective information, that the activity, individually or in combination with other plans or projects will have a significant effect on a European site and accordingly determined that an Appropriate Assessment of the activity is required, and for this reason determined to require the applicant to submit a Natura Impact Statement.

The reasons for which the Agency determined that an Appropriate Assessment of the

activity is required are as follows:

- It is proposed to discharge storm water to the southern drain;
- A constructed wetland has been put in place to treat storm water prior to discharge; however, this has not yet been commissioned for use;
- The southern drain is linked to the Roughgrange River which in turn flows into the River Boyne. The River Boyne forms part of the River Boyne and River Blackwater SAC (Site code 002299).

Caroline Murphy

Date: 29th Oct. 2015

Caroline Murphy
Office of Climate, Licensing, Resources and Research



Environmental Protection Agency
An Ghníomhaireacht um Chaomhnú Comhshaoil

Mrs Rose Crocock
Newtown
Beauparc
Navan
Co. Meath

Headquarters, PO Box 3000
Johnstown Castle Estate
County Wexford, Ireland

Ceanncheathrú, Bosca Poist 3000
Eastát Chaisleán Bhaile Sheáin
Contae Loch Garman, Éire

T: +353 53 9160600

F: +353 53 9160699

E: info@epa.ie

W: www.epa.ie

LoCall: 1890 33 55 99

03/11/2015

Reg. No: W0140-04

Review of an IE Licence by Nurendale Limited in respect of Nurendale Limited t/a Panda Waste Services, Rathdrinagh, Beauparc, Navan, County Meath.

Dear Mrs Crocock

Further to your submission of 29 November 2011, received on 29 November 2011, in relation to an application for an Industrial Emissions licence review in respect of an installation / a facility at Nurendale Limited, Nurendale Limited t/a Panda Waste Services, Rathdrinagh, Beauparc, Navan, County Meath (Reg. No. W0140-04).

I am to advise you in accordance with Regulation 42(8)(a) of the European Communities (Birds and Natural Habitats) Regulations 2011 and 2013 that the Agency has made a determination that an Appropriate Assessment is required as the project, individually or in combination with other plans or projects, is likely to have a significant effect on a European site(s). Notification of this determination is attached for your reference.

In carrying out an Appropriate Assessment the Agency shall take into account each of the matters specified in Regulation 42(12) of the European Communities (Birds and Habitats) Regulations 2011 and 2013 where applicable.

The application and associated correspondence, including acknowledgements, notifications and general correspondence are available to view on the Agency website at www.epa.ie. You are advised to refer to the website for information on the progress of the application.

Please direct any further correspondence in relation to this matter to Administration, Office of Climate, Licensing & Resource Use, Environmental Protection Agency, Headquarters, P.O. Box 3000, Johnstown Castle Estate, County Wexford.

Yours sincerely,



Noeleen Keavey
Programme Officer
Environmental Licensing Programme



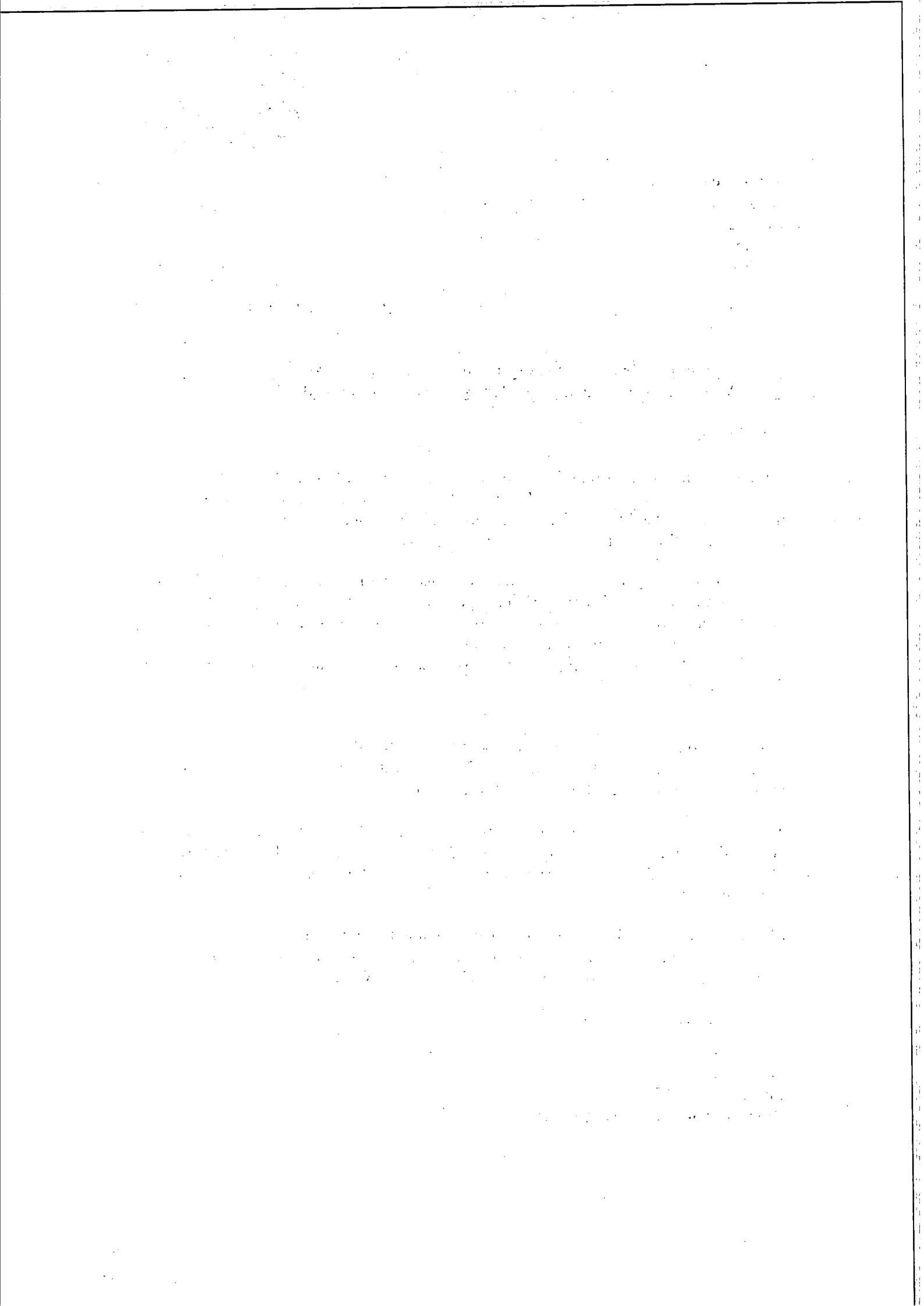

Appendix 1

Appropriate Assessment Screening Determination

In accordance with Regulation 42(1) of the European Communities (Birds and Natural Habitats) Regulations 2011 and 2013, the Agency has undertaken Appropriate Assessment screening to assess, in view of best scientific knowledge and the conservation objectives of the site, if the activity, individually or in combination with other plans or projects is likely to have a significant effect on a European Site(s). In this context, particular attention was paid to the European Site(s) listed below.

Consent Details:

Reg. No.	W0140-04
Applicant Name:	Nurendale Limited trading as Panda Waste Services Limited.
Type of Consent Sought:	Industrial Emissions Licence
Location of Installation:	Rathdrinagh, Beauparc, Navan, County Meath.
Licence Application Date:	Waste licence application: 24 th September 2009. Transition to an IE application: 23 rd October 2014
European Site(s) assessed:	River Boyne and River Blackwater SAC (Site code 002299).
	Boyne Coast and Estuary SAC (Site code: 001957)
	Boyne Estuary SPA (Site code: 004080)
Date of AA Screening Determination:	29 th October 2015

AA Screening Determination:

That the activity is not directly connected with or necessary to the management of the site as a European site and that it cannot be excluded, on the basis of objective information, that the activity, individually or in combination with other plans or projects will have a significant effect on a European site and accordingly determined that an Appropriate Assessment of the activity is required, and for this reason determined to require the applicant to submit a Natura Impact Statement.

The reasons for which the Agency determined that an Appropriate Assessment of the

activity is required are as follows:

- It is proposed to discharge storm water to the southern drain;
- A constructed wetland has been put in place to treat storm water prior to discharge; however, this has not yet been commissioned for use;
- The southern drain is linked to the Roughgrange River which in turn flows into the River Boyne. The River Boyne forms part of the River Boyne and River Blackwater SAC (Site code 002299).

Caroline Murphy

Date: 29th Oct. 2015

Caroline Murphy
Office of Climate, Licensing, Resources and Research

Mr Neil Boyle
Skerrymount
Beauparc
Navan
Co. Meath

03/11/2015

Reg. No: W0140-04

Headquarters, PO Box 3000
Johnstown Castle Estate
County Wexford, Ireland
Ceannteathrú, Bosca Poist 3000
Eastát Chaisleán Bhaile Sheáin
Contae Loch Garman, Éire
T: +353 53 9160600
F: +353 53 9160699
E: info@epa.ie
W: www.epa.ie
LoCall: 1890 33 55 99

Review of an IE Licence by Nurendale Limited in respect of Nurendale Limited t/a Panda Waste Services, Rathdrinagh, Beauparc, Navan, County Meath.

Dear Mr Boyle

Further to your submission of 29 November 2011, received on 29 November 2011, in relation to an application for an Industrial Emissions licence review in respect of an installation / a facility at Nurendale Limited, Nurendale Limited t/a Panda Waste Services, Rathdrinagh, Beauparc, Navan, County Meath (Reg. No. W0140-04).

I am to advise you in accordance with Regulation 42(8)(a) of the European Communities (Birds and Natural Habitats) Regulations 2011 and 2013 that the Agency has made a determination that an Appropriate Assessment is required as the project, individually or in combination with other plans or projects, is likely to have a significant effect on a European site(s). Notification of this determination is attached for your reference.

In carrying out an Appropriate Assessment the Agency shall take into account each of the matters specified in Regulation 42(12) of the European Communities (Birds and Habitats) Regulations 2011 and 2013 where applicable.

The application and associated correspondence, including acknowledgements, notifications and general correspondence are available to view on the Agency website at www.epa.ie. You are advised to refer to the website for information on the progress of the application.

Please direct any further correspondence in relation to this matter to Administration, Office of Climate, Licensing & Resource Use, Environmental Protection Agency, Headquarters, P.O. Box 3000, Johnstown Castle Estate, County Wexford.

Yours sincerely,



Noeleen Keavey
Programme Officer
Environmental Licensing Programme



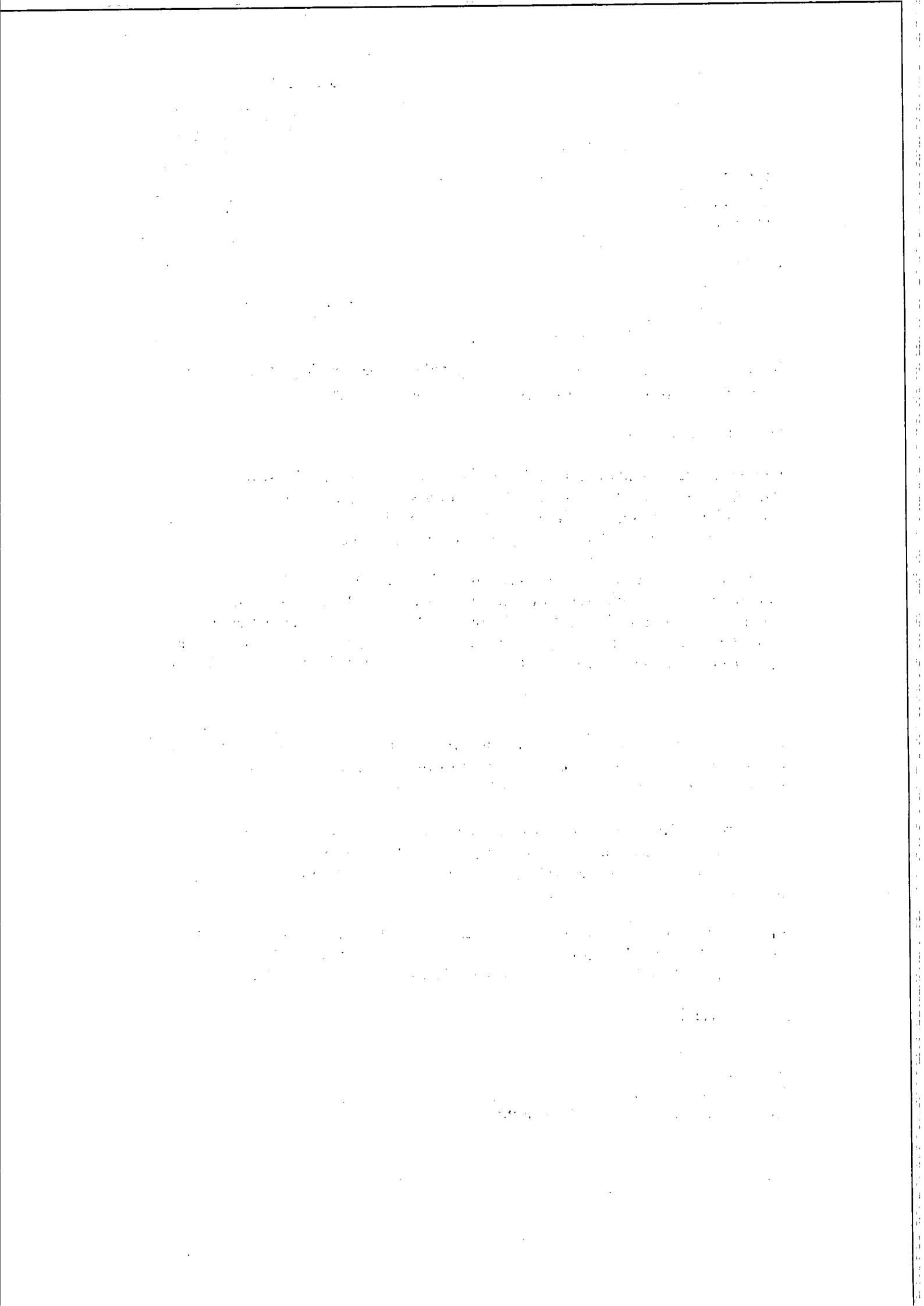

Appendix 1

Appropriate Assessment Screening Determination

In accordance with Regulation 42(1) of the European Communities (Birds and Natural Habitats) Regulations 2011 and 2013, the Agency has undertaken Appropriate Assessment screening to assess, in view of best scientific knowledge and the conservation objectives of the site, if the activity, individually or in combination with other plans or projects is likely to have a significant effect on a European Site(s). In this context, particular attention was paid to the European Site(s) listed below.

Consent Details:

Reg. No.	W0140-04
Applicant Name:	Nurendale Limited trading as Panda Waste Services Limited.
Type of Consent Sought:	Industrial Emissions Licence
Location of Installation:	Rathdrinagh, Beauparc, Navan, County Meath.
Licence Application Date:	Waste licence application: 24 th September 2009. Transition to an IE application: 23 rd October 2014
European Site(s) assessed:	River Boyne and River Blackwater SAC (Site code 002299).
	Boyne Coast and Estuary SAC (Site code: 001957)
	Boyne Estuary SPA (Site code: 004080)
Date of AA Screening Determination:	29 th October 2015

AA Screening Determination:

That the activity is not directly connected with or necessary to the management of the site as a European site and that it cannot be excluded, on the basis of objective information, that the activity, individually or in combination with other plans or projects will have a significant effect on a European site and accordingly determined that an Appropriate Assessment of the activity is required, and for this reason determined to require the applicant to submit a Natura Impact Statement.

The reasons for which the Agency determined that an Appropriate Assessment of the

activity is required are as follows:

- It is proposed to discharge storm water to the southern drain;
- A constructed wetland has been put in place to treat storm water prior to discharge; however, this has not yet been commissioned for use;
- The southern drain is linked to the Roughgrange River which in turn flows into the River Boyne. The River Boyne forms part of the River Boyne and River Blackwater SAC (Site code 002299).

Caroline Murphy

Date: 29th Oct. 2015

Caroline Murphy
Office of Climate, Licensing, Resources and Research



Environmental Protection Agency
An Ghníomhaireacht um Chaomhú Comhshaoil

Ms Catriona Hollywood
Newtown
Beauparc
Navan
Co. Meath

Headquarters, PO Box 3000
Johnstown Castle Estate
County Wexford, Ireland

Ceanncheathrú, Bosca Poist 3000
Eastát Chaisleán Bhaile Sheáin
Contae Loch Garman, Éire

T: +353 53 9160600

F: +353 53 9160699

E: info@epa.ie

W: www.epa.ie

LoCall: 1890 33 55 99

03/11/2015

Reg. No: W0140-04

Review of an IE Licence by Nurendale Limited in respect of Nurendale Limited t/a Panda Waste Services, Rathdrinagh, Beauparc, Navan, County Meath.

Dear Ms Hollywood

Further to your submission of 1 December 2011, received on 1 December 2011, in relation to an application for an Industrial Emissions licence review in respect of an installation / a facility at Nurendale Limited, Nurendale Limited t/a Panda Waste Services, Rathdrinagh, Beauparc, Navan, County Meath (Reg. No. W0140-04).

I am to advise you in accordance with Regulation 42(8)(a) of the European Communities (Birds and Natural Habitats) Regulations 2011 and 2013 that the Agency has made a determination that an Appropriate Assessment is required as the project, individually or in combination with other plans or projects, is likely to have a significant effect on a European site(s). Notification of this determination is attached for your reference.

In carrying out an Appropriate Assessment the Agency shall take into account each of the matters specified in Regulation 42(12) of the European Communities (Birds and Habitats) Regulations 2011 and 2013 where applicable.

The application and associated correspondence, including acknowledgements, notifications and general correspondence are available to view on the Agency website at www.epa.ie. You are advised to refer to the website for information on the progress of the application.

Please direct any further correspondence in relation to this matter to Administration, Office of Climate, Licensing & Resource Use, Environmental Protection Agency, Headquarters, P.O. Box 3000, Johnstown Castle Estate, County Wexford.

Yours sincerely,

NK

Noeleen Keavey

Programme Officer

Environmental Licensing Programme



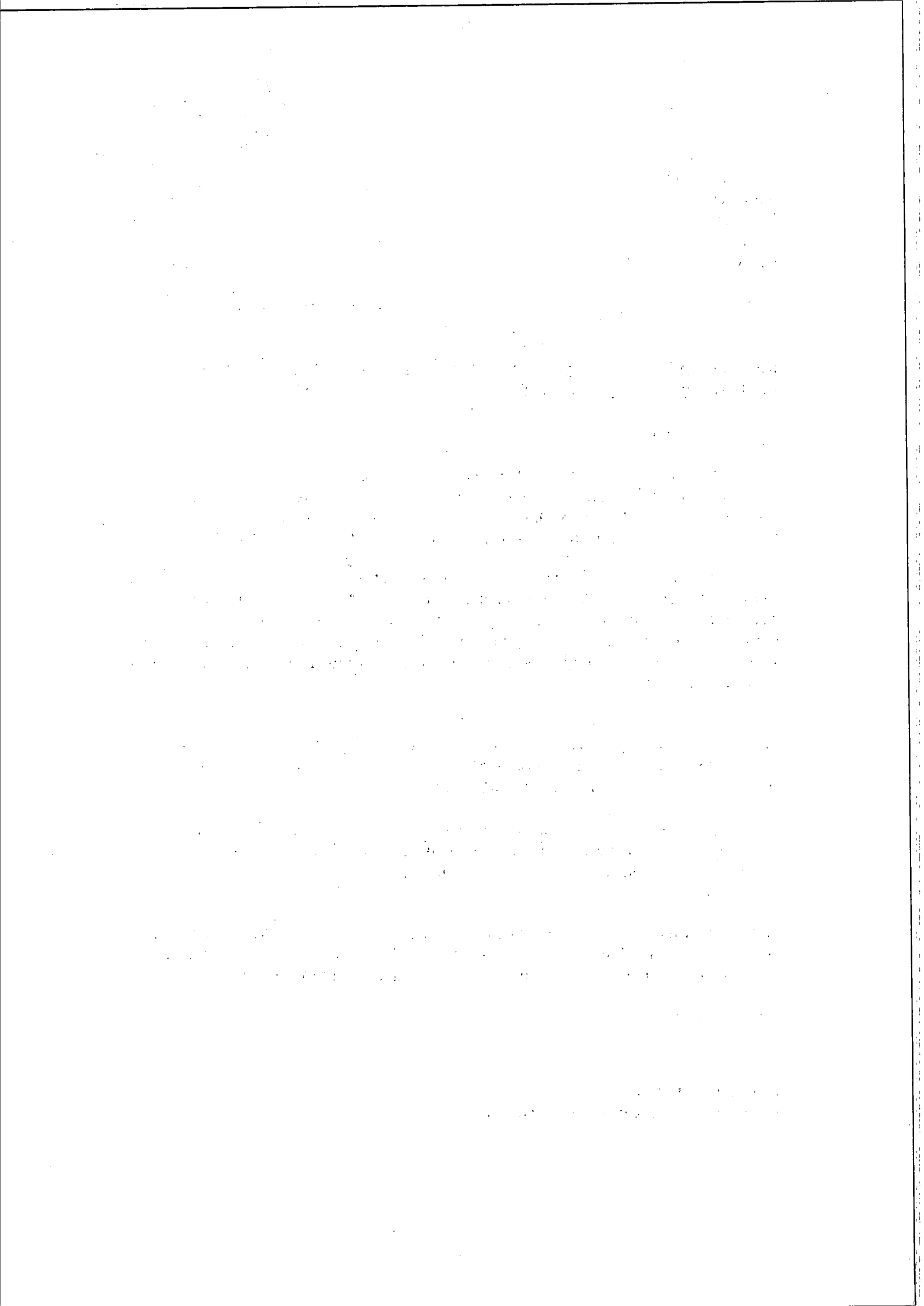

Appendix 1

Appropriate Assessment Screening Determination

In accordance with Regulation 42(1) of the European Communities (Birds and Natural Habitats) Regulations 2011 and 2013, the Agency has undertaken Appropriate Assessment screening to assess, in view of best scientific knowledge and the conservation objectives of the site, if the activity, individually or in combination with other plans or projects is likely to have a significant effect on a European Site(s). In this context, particular attention was paid to the European Site(s) listed below.

Consent Details:

Reg. No.	W0140-04
Applicant Name:	Nurendale Limited trading as Panda Waste Services Limited.
Type of Consent Sought:	Industrial Emissions Licence
Location of Installation:	Rathdrinagh, Beauparc, Navan, County Meath.
Licence Application Date:	Waste licence application: 24 th September 2009. Transition to an IE application: 23 rd October 2014
European Site(s) assessed:	River Boyne and River Blackwater SAC (Site code 002299).
	Boyne Coast and Estuary SAC (Site code: 001957)
	Boyne Estuary SPA (Site code: 004080)
Date of AA Screening Determination:	29 th October 2015

AA Screening Determination:

That the activity is not directly connected with or necessary to the management of the site as a European site and that it cannot be excluded, on the basis of objective information, that the activity, individually or in combination with other plans or projects will have a significant effect on a European site and accordingly determined that an Appropriate Assessment of the activity is required, and for this reason determined to require the applicant to submit a Natura Impact Statement.

The reasons for which the Agency determined that an Appropriate Assessment of the

activity is required are as follows:

- It is proposed to discharge storm water to the southern drain;
- A constructed wetland has been put in place to treat storm water prior to discharge; however, this has not yet been commissioned for use;
- The southern drain is linked to the Roughgrange River which in turn flows into the River Boyne. The River Boyne forms part of the River Boyne and River Blackwater SAC (Site code 002299).

Caroline Murphy

Date: 29th Oct. 2015

Caroline Murphy
Office of Climate, Licensing, Resources and Research



Environmental Protection Agency
An Ghníomhaireacht um Chaomhnú Comhshaoil

Ms Mary Martin
Gilltown
Beauparc
Navan
Co. Meath

03/11/2015

Reg. No: W0140-04

Headquarters, PO Box 3000
Johnstown Castle Estate
County Wexford, Ireland

Ceanncheathrú, Bosca Poist 3000
Eastát Chaisleán Bhaile Sheáin
Contae Loch Garman, Éire

T: +353 53 9160600

F: +353 53 9160699

E: info@epa.ie

W: www.epa.ie

LoCall: 1890 33 55 99

Review of an IE Licence by Nurendale Limited in respect of Nurendale Limited t/a Panda Waste Services, Rathdrinagh, Beauparc, Navan, County Meath.

Dear Ms Martin

Further to your submission of 1 December 2011, received on 1 December 2011, in relation to an application for an Industrial Emissions licence review in respect of an installation / a facility at Nurendale Limited, Nurendale Limited t/a Panda Waste Services, Rathdrinagh, Beauparc, Navan, County Meath (Reg. No. W0140-04).

I am to advise you in accordance with Regulation 42(8)(a) of the European Communities (Birds and Natural Habitats) Regulations 2011 and 2013 that the Agency has made a determination that an Appropriate Assessment is required as the project, individually or in combination with other plans or projects, is likely to have a significant effect on a European site(s). Notification of this determination is attached for your reference.

In carrying out an Appropriate Assessment the Agency shall take into account each of the matters specified in Regulation 42(12) of the European Communities (Birds and Habitats) Regulations 2011 and 2013 where applicable.

The application and associated correspondence, including acknowledgements, notifications and general correspondence are available to view on the Agency website at www.epa.ie. You are advised to refer to the website for information on the progress of the application.

Please direct any further correspondence in relation to this matter to Administration, Office of Climate, Licensing & Resource Use, Environmental Protection Agency, Headquarters, P.O. Box 3000, Johnstown Castle Estate, County Wexford.

Yours sincerely,



Noeleen Keavey

Programme Officer

Environmental Licensing Programme



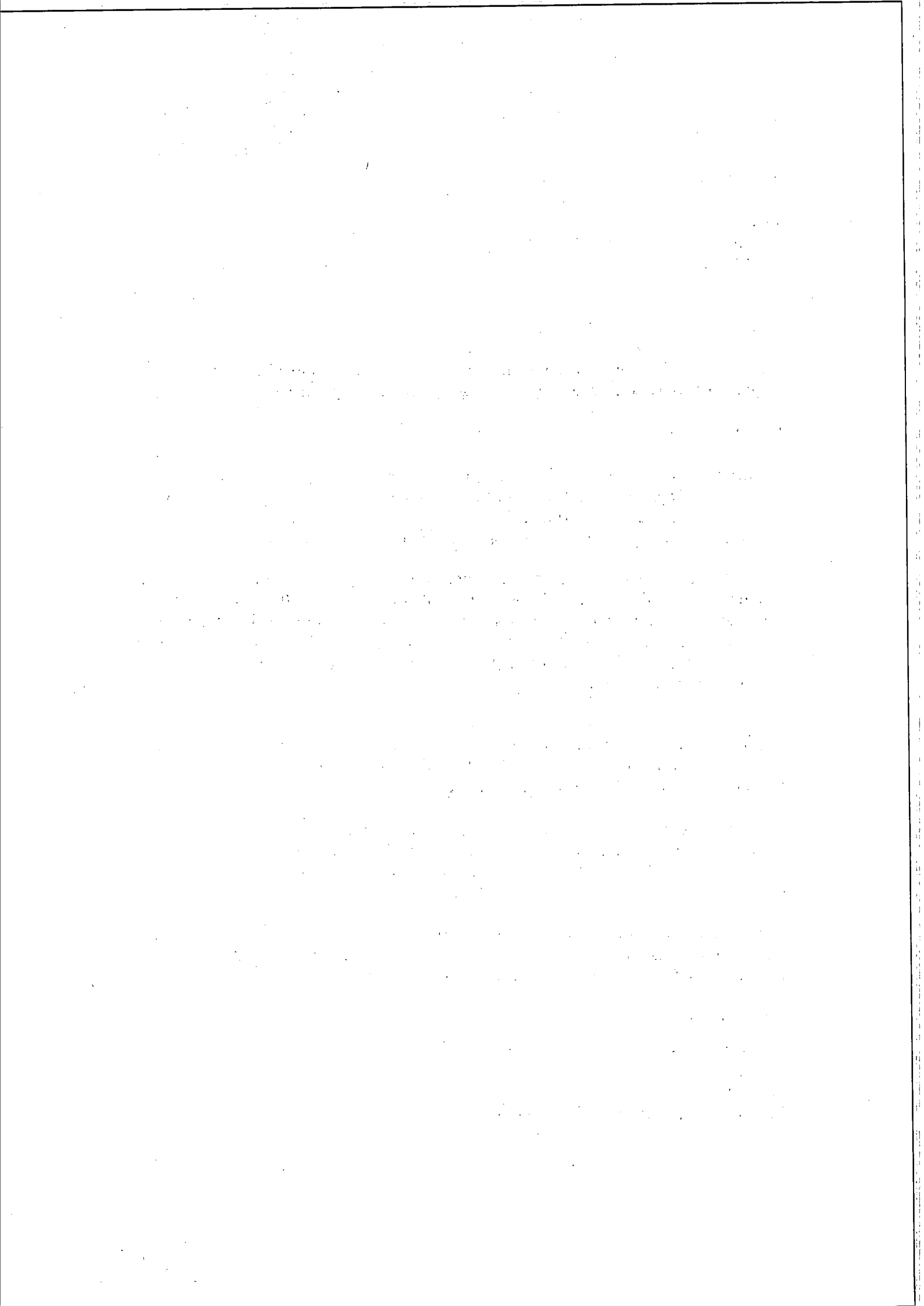

Appendix 1

Appropriate Assessment Screening Determination

In accordance with Regulation 42(1) of the European Communities (Birds and Natural Habitats) Regulations 2011 and 2013, the Agency has undertaken Appropriate Assessment screening to assess, in view of best scientific knowledge and the conservation objectives of the site, if the activity, individually or in combination with other plans or projects is likely to have a significant effect on a European Site(s). In this context, particular attention was paid to the European Site(s) listed below.

Consent Details:

Reg. No.	W0140-04
Applicant Name:	Nurendale Limited trading as Panda Waste Services Limited.
Type of Consent Sought:	Industrial Emissions Licence
Location of Installation:	Rathdrinagh, Beauparc, Navan, County Meath.
Licence Application Date:	Waste licence application: 24 th September 2009. Transition to an IE application: 23 rd October 2014
European Site(s) assessed:	River Boyne and River Blackwater SAC (Site code 002299).
	Boyne Coast and Estuary SAC (Site code: 001957)
	Boyne Estuary SPA (Site code: 004080)
Date of AA Screening Determination:	29 th October 2015

AA Screening Determination:

That the activity is not directly connected with or necessary to the management of the site as a European site and that it cannot be excluded, on the basis of objective information, that the activity, individually or in combination with other plans or projects will have a significant effect on a European site and accordingly determined that an Appropriate Assessment of the activity is required, and for this reason determined to require the applicant to submit a Natura Impact Statement.

The reasons for which the Agency determined that an Appropriate Assessment of the

activity is required are as follows:

- It is proposed to discharge storm water to the southern drain;
- A constructed wetland has been put in place to treat storm water prior to discharge; however, this has not yet been commissioned for use;
- The southern drain is linked to the Roughgrange River which in turn flows into the River Boyne. The River Boyne forms part of the River Boyne and River Blackwater SAC (Site code 002299).

Caroline Murphy

Date: 29th Oct. 2015

Caroline Murphy
Office of Climate, Licensing, Resources and Research



Environmental Protection Agency
An Ghníomhaireacht um Chaomhnú Comhshaoil

Mr Sean Cassidy
Gilltown
Beauparc
Navan
Co. Meath

03/11/2015

Reg. No: W0140-04

Headquarters, PO Box 3000
Johnstown Castle Estate
County Wexford, Ireland
Ceanncheathrú, Bosca Poist 3000
Eastát Chaisleán Bhaile Sheáin
Contae Loch Garman, Éire
T: +353 53 9160600
F: +353 53 9160699
E: info@epa.ie
W: www.epa.ie
LoCall: 1890 33 55 99

Review of an IE Licence by Nurendale Limited in respect of Nurendale Limited t/a Panda Waste Services, Rathdrinagh, Beauparc, Navan, County Meath.

Dear Mr Cassidy

Further to your submission of 1 December 2011, received on 1 December 2011, in relation to an application for an Industrial Emissions licence review in respect of an installation / a facility at Nurendale Limited, Nurendale Limited t/a Panda Waste Services, Rathdrinagh, Beauparc, Navan, County Meath (Reg. No. W0140-04).

I am to advise you in accordance with Regulation 42(8)(a) of the European Communities (Birds and Natural Habitats) Regulations 2011 and 2013 that the Agency has made a determination that an Appropriate Assessment is required as the project, individually or in combination with other plans or projects, is likely to have a significant effect on a European site(s). Notification of this determination is attached for your reference.

In carrying out an Appropriate Assessment the Agency shall take into account each of the matters specified in Regulation 42(12) of the European Communities (Birds and Habitats) Regulations 2011 and 2013 where applicable.

The application and associated correspondence, including acknowledgements, notifications and general correspondence are available to view on the Agency website at www.epa.ie. You are advised to refer to the website for information on the progress of the application.

Please direct any further correspondence in relation to this matter to Administration, Office of Climate, Licensing & Resource Use, Environmental Protection Agency, Headquarters, P.O. Box 3000, Johnstown Castle Estate, County Wexford.

Yours sincerely,



Noeleen Keavey
Programme Officer
Environmental Licensing Programme



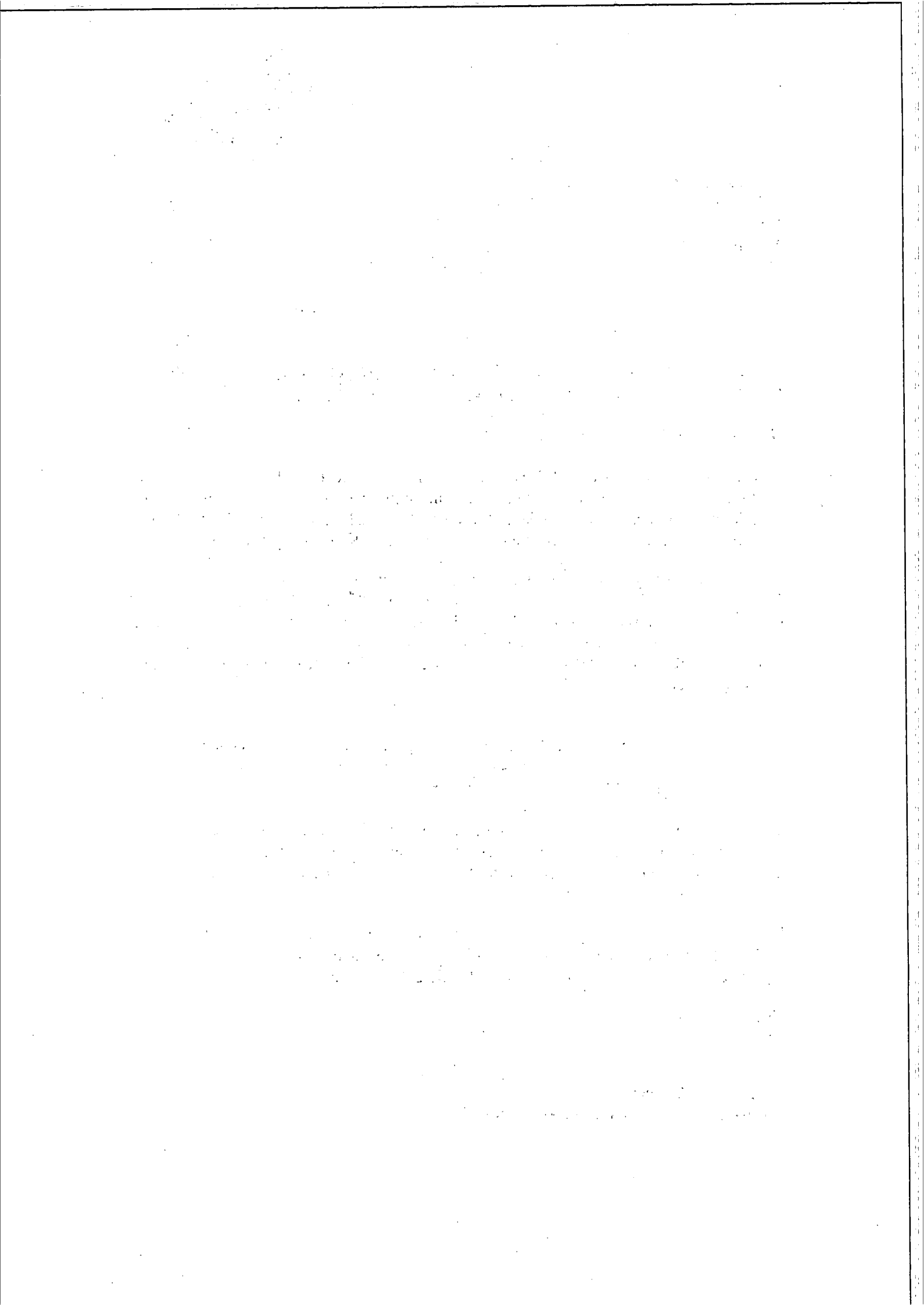

Appendix 1

Appropriate Assessment Screening Determination

In accordance with Regulation 42(1) of the European Communities (Birds and Natural Habitats) Regulations 2011 and 2013, the Agency has undertaken Appropriate Assessment screening to assess, in view of best scientific knowledge and the conservation objectives of the site, if the activity, individually or in combination with other plans or projects is likely to have a significant effect on a European Site(s). In this context, particular attention was paid to the European Site(s) listed below.

Consent Details:

Reg. No.	W0140-04
Applicant Name:	Nurendale Limited trading as Panda Waste Services Limited.
Type of Consent Sought:	Industrial Emissions Licence
Location of Installation:	Rathdrinagh, Beauparc, Navan, County Meath.
Licence Application Date:	Waste licence application: 24 th September 2009. Transition to an IE application: 23 rd October 2014
European Site(s) assessed:	River Boyne and River Blackwater SAC (Site code 002299).
	Boyne Coast and Estuary SAC (Site code: 001957)
	Boyne Estuary SPA (Site code: 004080)
Date of AA Screening Determination:	29 th October 2015

AA Screening Determination:

That the activity is not directly connected with or necessary to the management of the site as a European site and that it cannot be excluded, on the basis of objective information, that the activity, individually or in combination with other plans or projects will have a significant effect on a European site and accordingly determined that an Appropriate Assessment of the activity is required, and for this reason determined to require the applicant to submit a Natura Impact Statement.

The reasons for which the Agency determined that an Appropriate Assessment of the

activity is required are as follows:

- It is proposed to discharge storm water to the southern drain;
- A constructed wetland has been put in place to treat storm water prior to discharge; however, this has not yet been commissioned for use;
- The southern drain is linked to the Roughgrange River which in turn flows into the River Boyne. The River Boyne forms part of the River Boyne and River Blackwater SAC (Site code 002299).

Caroline Murphy

Date: 29th Oct. 2015

Caroline Murphy
Office of Climate, Licensing, Resources and Research



Environmental Protection Agency
An Ghníomhaireacht um Chaomhú Comhshoil

Ms Niamh Cassidy
Gilltown
Beauparc
Navan
Co. Meath

Headquarters, PO Box 3000
Johnstown Castle Estate
County Wexford, Ireland

Ceanncheathrú, Bosca Poist 3000
Eastát Chaisleán Bhaile Sheáin
Contae Loch Garman, Éire

T: +353 53 9160600

F: +353 53 9160699

E: info@epa.ie

W: www.epa.ie

LoCall: 1890 33 55 99

03/11/2015

Reg. No: W0140-04

Review of an IE Licence by Nurendale Limited in respect of Nurendale Limited t/a Panda Waste Services, Rathdrinagh, Beauparc, Navan, County Meath.

Dear Ms Cassidy

Further to your submission of 1 December 2011, received on 1 December 2011, in relation to an application for an Industrial Emissions licence review in respect of an installation / a facility at Nurendale Limited, Nurendale Limited t/a Panda Waste Services, Rathdrinagh, Beauparc, Navan, County Meath (Reg. No. W0140-04).

I am to advise you in accordance with Regulation 42(8)(a) of the European Communities (Birds and Natural Habitats) Regulations 2011 and 2013 that the Agency has made a determination that an Appropriate Assessment is required as the project, individually or in combination with other plans or projects, is likely to have a significant effect on a European site(s). Notification of this determination is attached for your reference.

In carrying out an Appropriate Assessment the Agency shall take into account each of the matters specified in Regulation 42(12) of the European Communities (Birds and Habitats) Regulations 2011 and 2013 where applicable.

The application and associated correspondence, including acknowledgements, notifications and general correspondence are available to view on the Agency website at www.epa.ie. You are advised to refer to the website for information on the progress of the application.

Please direct any further correspondence in relation to this matter to Administration, Office of Climate, Licensing & Resource Use, Environmental Protection Agency, Headquarters, P.O. Box 3000, Johnstown Castle Estate, County Wexford.

Yours sincerely,

Noeleen Keavey

Programme Officer

Environmental Licensing Programme



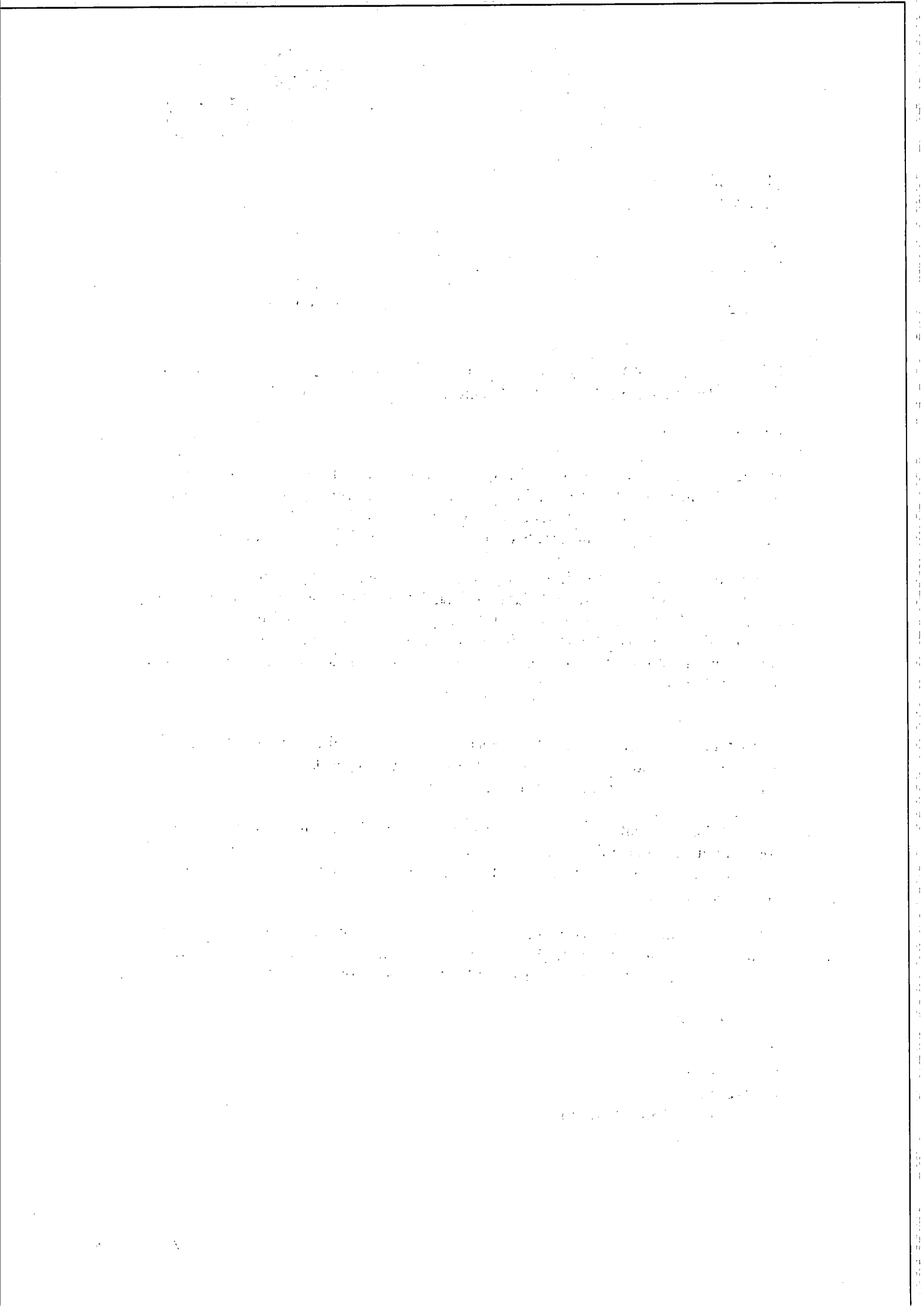

Appendix 1

Appropriate Assessment Screening Determination

In accordance with Regulation 42(1) of the European Communities (Birds and Natural Habitats) Regulations 2011 and 2013, the Agency has undertaken Appropriate Assessment screening to assess, in view of best scientific knowledge and the conservation objectives of the site, if the activity, individually or in combination with other plans or projects is likely to have a significant effect on a European Site(s). In this context, particular attention was paid to the European Site(s) listed below.

Consent Details:

Reg. No.	W0140-04
Applicant Name:	Nurendale Limited trading as Panda Waste Services Limited.
Type of Consent Sought:	Industrial Emissions Licence
Location of Installation:	Rathdrinagh, Beauparc, Navan, County Meath.
Licence Application Date:	Waste licence application: 24 th September 2009. Transition to an IE application: 23 rd October 2014
European Site(s) assessed:	River Boyne and River Blackwater SAC (Site code 002299).
	Boyne Coast and Estuary SAC (Site code: 001957)
	Boyne Estuary SPA (Site code: 004080)
Date of AA Screening Determination:	29 th October 2015

AA Screening Determination:

That the activity is not directly connected with or necessary to the management of the site as a European site and that it cannot be excluded, on the basis of objective information, that the activity, individually or in combination with other plans or projects will have a significant effect on a European site and accordingly determined that an Appropriate Assessment of the activity is required, and for this reason determined to require the applicant to submit a Natura Impact Statement.

The reasons for which the Agency determined that an Appropriate Assessment of the

activity is required are as follows:

- It is proposed to discharge storm water to the southern drain;
- A constructed wetland has been put in place to treat storm water prior to discharge; however, this has not yet been commissioned for use;
- The southern drain is linked to the Roughgrange River which in turn flows into the River Boyne. The River Boyne forms part of the River Boyne and River Blackwater SAC (Site code 002299).

Caroline Murphy

Date: 29th Oct. 2015

Caroline Murphy
Office of Climate, Licensing, Resources and Research

Ms Ann Kinsella
Donare
Co. Meath

03/11/2015

Reg. No: W0140-04

Headquarters, PO Box 3000
Johnstown Castle Estate
County Wexford, Ireland

Ceanncheathrú, Bosca Poist 3000
Eastát Chaisleán Bhaile Sheáin
Contae Loch Garman, Éire

T: +353 53 9160600

F: +353 53 9160699

E: info@epa.ie

W: www.epa.ie

Loc Call: 1890 33 55 99

Review of an IE Licence by Nurendale Limited in respect of Nurendale Limited t/a Panda Waste Services, Rathdrinagh, Beauparc, Navan, County Meath.

Dear Ms Kinsella

Further to your submission of 1 December 2011, received on 1 December 2011, in relation to an application for an Industrial Emissions licence review in respect of an installation / a facility at Nurendale Limited, Nurendale Limited t/a Panda Waste Services, Rathdrinagh, Beauparc, Navan, County Meath (Reg. No. W0140-04).

I am to advise you in accordance with Regulation 42(8)(a) of the European Communities (Birds and Natural Habitats) Regulations 2011 and 2013 that the Agency has made a determination that an Appropriate Assessment is required as the project, individually or in combination with other plans or projects, is likely to have a significant effect on a European site(s). Notification of this determination is attached for your reference.

In carrying out an Appropriate Assessment the Agency shall take into account each of the matters specified in Regulation 42(12) of the European Communities (Birds and Habitats) Regulations 2011 and 2013 where applicable.

The application and associated correspondence, including acknowledgements, notifications and general correspondence are available to view on the Agency website at www.epa.ie. You are advised to refer to the website for information on the progress of the application.

Please direct any further correspondence in relation to this matter to Administration, Office of Climate, Licensing & Resource Use, Environmental Protection Agency, Headquarters, P.O. Box 3000, Johnstown Castle Estate, County Wexford.

Yours sincerely,



Noeleen Keavey
Programme Officer
Environmental Licensing Programme



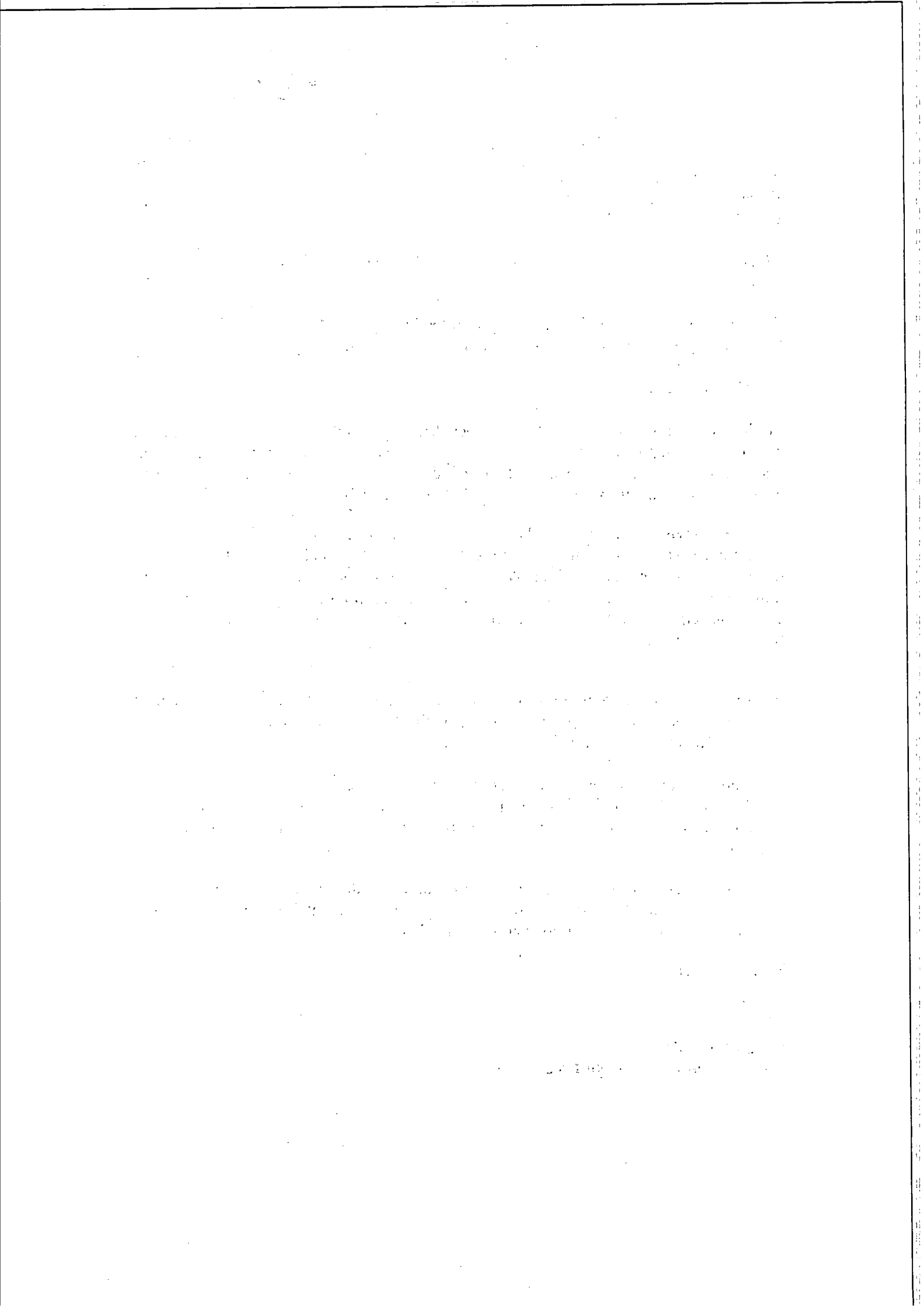

Appendix 1

Appropriate Assessment Screening Determination

In accordance with Regulation 42(1) of the European Communities (Birds and Natural Habitats) Regulations 2011 and 2013, the Agency has undertaken Appropriate Assessment screening to assess, in view of best scientific knowledge and the conservation objectives of the site, if the activity, individually or in combination with other plans or projects is likely to have a significant effect on a European Site(s). In this context, particular attention was paid to the European Site(s) listed below.

Consent Details:

Reg. No.	W0140-04
Applicant Name:	Nurendale Limited trading as Panda Waste Services Limited.
Type of Consent Sought:	Industrial Emissions Licence
Location of Installation:	Rathdrinagh, Beauparc, Navan, County Meath.
Licence Application Date:	Waste licence application: 24 th September 2009. Transition to an IE application: 23 rd October 2014
European Site(s) assessed:	River Boyne and River Blackwater SAC (Site code 002299). Boyne Coast and Estuary SAC (Site code: 001957) Boyne Estuary SPA (Site code: 004080)
Date of AA Screening Determination:	29 th October 2015

AA Screening Determination:

That the activity is not directly connected with or necessary to the management of the site as a European site and that it cannot be excluded, on the basis of objective information, that the activity, individually or in combination with other plans or projects will have a significant effect on a European site and accordingly determined that an Appropriate Assessment of the activity is required, and for this reason determined to require the applicant to submit a Natura Impact Statement.

The reasons for which the Agency determined that an Appropriate Assessment of the

activity is required are as follows:

- It is proposed to discharge storm water to the southern drain;
- A constructed wetland has been put in place to treat storm water prior to discharge; however, this has not yet been commissioned for use;
- The southern drain is linked to the Roughgrange River which in turn flows into the River Boyne. The River Boyne forms part of the River Boyne and River Blackwater SAC (Site code 002299).

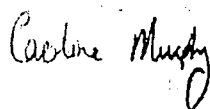

Date: 29th Oct. 2015

Caroline Murphy
Office of Climate, Licensing, Resources and Research



Environmental Protection Agency
An Ghníomhaireacht um Chaomhú Comhshaoil

Mr James Jayne
Newgrange Lodge
Donore
Co. Meath

Headquarters, PO Box 3000
Johnstown Castle Estate
County Wexford, Ireland

Ceanncheathrú, Bosca Poist 3000
Eastát Chaisleán Bhaile Sheáin
Contae Loch Garman, Éire

03/11/2015

Reg. No: W0140-04

T: +353 53 9160600

F: +353 53 9160699

E: info@epa.ie

W: www.epa.ie

LoCall: 1890 33 55 99

Review of an IE Licence by Nurendale Limited in respect of Nurendale Limited t/a Panda Waste Services, Rathdrinagh, Beauparc, Navan, County Meath.

Dear Mr Jayne

Further to your submission of 1 December 2011, received on 1 December 2011, in relation to an application for an Industrial Emissions licence review in respect of an installation / a facility at Nurendale Limited, Nurendale Limited t/a Panda Waste Services, Rathdrinagh, Beauparc, Navan, County Meath (Reg. No. W0140-04).

I am to advise you in accordance with Regulation 42(8)(a) of the European Communities (Birds and Natural Habitats) Regulations 2011 and 2013 that the Agency has made a determination that an Appropriate Assessment is required as the project, individually or in combination with other plans or projects, is likely to have a significant effect on a European site(s). Notification of this determination is attached for your reference.

In carrying out an Appropriate Assessment the Agency shall take into account each of the matters specified in Regulation 42(12) of the European Communities (Birds and Habitats) Regulations 2011 and 2013 where applicable.

The application and associated correspondence, including acknowledgements, notifications and general correspondence are available to view on the Agency website at www.epa.ie. You are advised to refer to the website for information on the progress of the application.

Please direct any further correspondence in relation to this matter to Administration, Office of Climate, Licensing & Resource Use, Environmental Protection Agency, Headquarters, P.O. Box 3000, Johnstown Castle Estate, County Wexford.

Yours sincerely,



Noeleen Keavey
Programme Officer
Environmental Licensing Programme



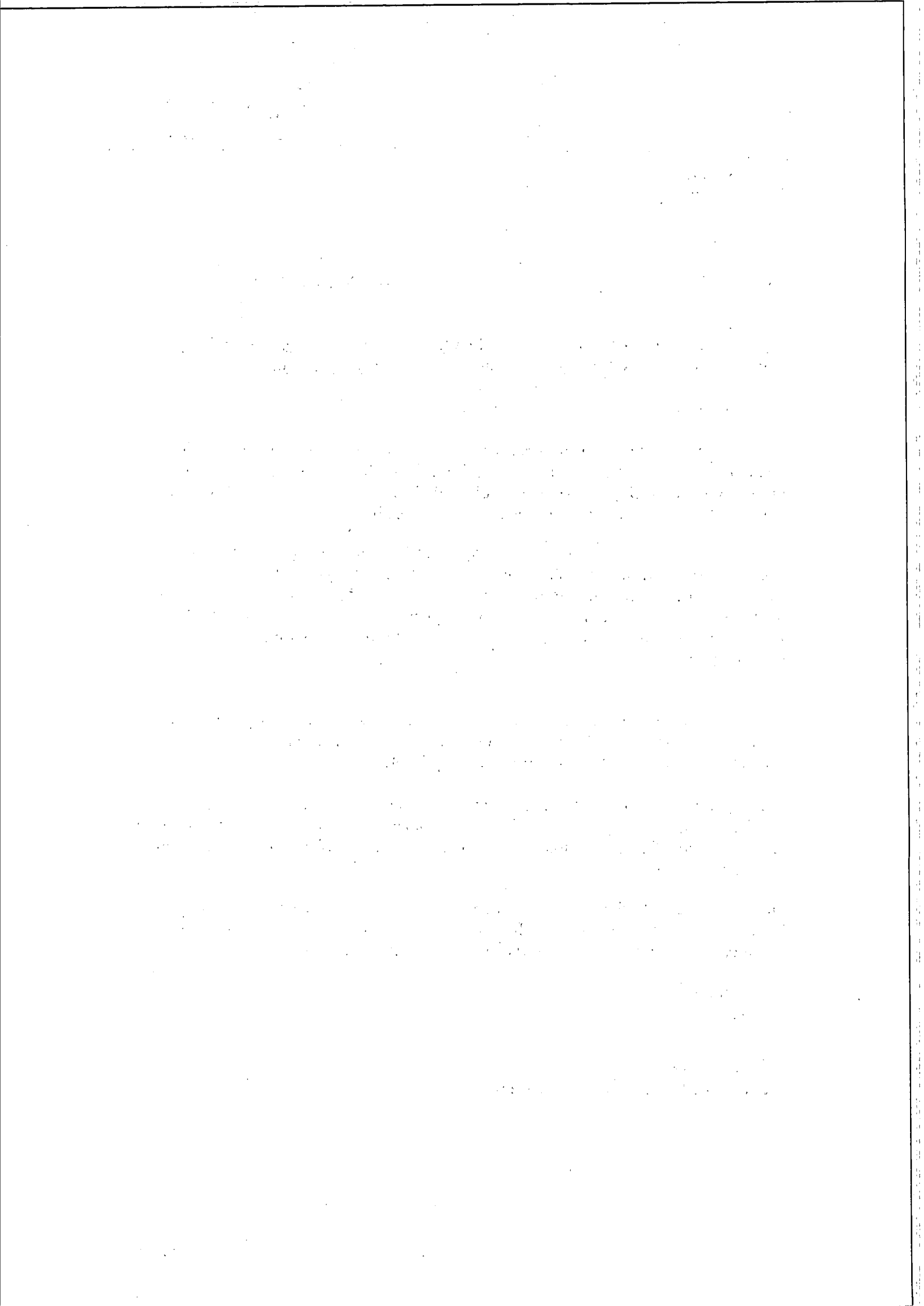

Appendix 1

Appropriate Assessment Screening Determination

In accordance with Regulation 42(1) of the European Communities (Birds and Natural Habitats) Regulations 2011 and 2013, the Agency has undertaken Appropriate Assessment screening to assess, in view of best scientific knowledge and the conservation objectives of the site, if the activity, individually or in combination with other plans or projects is likely to have a significant effect on a European Site(s). In this context, particular attention was paid to the European Site(s) listed below.

Consent Details:

Reg. No.	W0140-04
Applicant Name:	Nurendale Limited trading as Panda Waste Services Limited.
Type of Consent Sought:	Industrial Emissions Licence
Location of Installation:	Rathdrinagh, Beauparc, Navan, County Meath.
Licence Application Date:	Waste licence application: 24 th September 2009. Transition to an IE application: 23 rd October 2014
European Site(s) assessed:	River Boyne and River Blackwater SAC (Site code 002299).
	Boyne Coast and Estuary SAC (Site code: 001957)
	Boyne Estuary SPA (Site code: 004080)
Date of AA Screening Determination:	29 th October 2015

AA Screening Determination:

That the activity is not directly connected with or necessary to the management of the site as a European site and that it cannot be excluded, on the basis of objective information, that the activity, individually or in combination with other plans or projects will have a significant effect on a European site and accordingly determined that an Appropriate Assessment of the activity is required, and for this reason determined to require the applicant to submit a Natura Impact Statement.

The reasons for which the Agency determined that an Appropriate Assessment of the

activity is required are as follows:

- It is proposed to discharge storm water to the southern drain;
- A constructed wetland has been put in place to treat storm water prior to discharge; however, this has not yet been commissioned for use;
- The southern drain is linked to the Roughgrange River which in turn flows into the River Boyne. The River Boyne forms part of the River Boyne and River Blackwater SAC (Site code 002299).

Caroline Murphy

Date: 29th Oct. 2015

Caroline Murphy
Office of Climate, Licensing, Resources and Research



Environmental Protection Agency
An Ghníomhaireacht um Chaomhnú Comhshaoil

Mrs Aisling Law
Rossnaree Hense
Rossnaree
Navan
Co. Meath

Headquarters, PO Box 3000
Johnstown Castle Estate
County Wexford, Ireland

Ceanncheathrú, Bosca Poist 3000
Eastát Chaisleán Bhaile Sheáin
Contae Loch Garman, Éire

T: +353 53 9160600

F: +353 53 9160699

E: info@epa.ie

W: www.epa.ie

LoCall: 1890 33 55 99

03/11/2015

Reg. No: W0140-04

Review of an IE Licence by Nurendale Limited in respect of Nurendale Limited t/a Panda Waste Services, Rathdrinagh, Beauparc, Navan, County Meath.

Dear Mrs Law

Further to your submission of 2 December 2011, received on 2 December 2011, in relation to an application for an Industrial Emissions licence review in respect of an installation / a facility at Nurendale Limited, Nurendale Limited t/a Panda Waste Services, Rathdrinagh, Beauparc, Navan, County Meath (Reg. No. W0140-04).

I am to advise you in accordance with Regulation 42(8)(a) of the European Communities (Birds and Natural Habitats) Regulations 2011 and 2013 that the Agency has made a determination that an Appropriate Assessment is required as the project, individually or in combination with other plans or projects, is likely to have a significant effect on a European site(s). Notification of this determination is attached for your reference.

In carrying out an Appropriate Assessment the Agency shall take into account each of the matters specified in Regulation 42(12) of the European Communities (Birds and Habitats) Regulations 2011 and 2013 where applicable.

The application and associated correspondence, including acknowledgements, notifications and general correspondence are available to view on the Agency website at www.epa.ie. You are advised to refer to the website for information on the progress of the application.

Please direct any further correspondence in relation to this matter to Administration, Office of Climate, Licensing & Resource Use, Environmental Protection Agency, Headquarters, P.O. Box 3000, Johnstown Castle Estate, County Wexford.

Yours sincerely,



Noeleen Keavey

Programme Officer

Environmental Licensing Programme



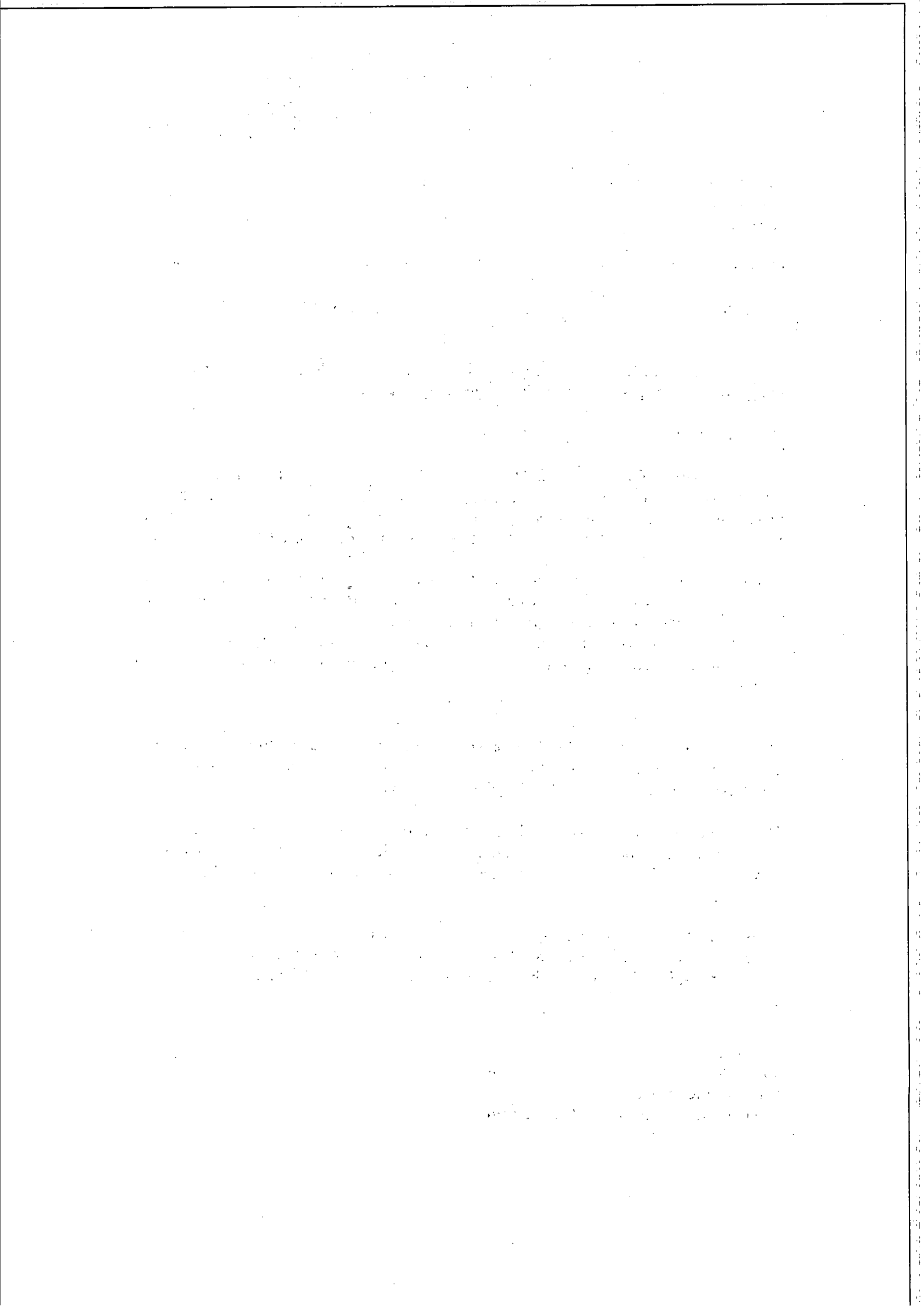

Appendix 1

Appropriate Assessment Screening Determination

In accordance with Regulation 42(1) of the European Communities (Birds and Natural Habitats) Regulations 2011 and 2013, the Agency has undertaken Appropriate Assessment screening to assess, in view of best scientific knowledge and the conservation objectives of the site, if the activity, individually or in combination with other plans or projects is likely to have a significant effect on a European Site(s). In this context, particular attention was paid to the European Site(s) listed below.

Consent Details:

Reg. No.	W0140-04
Applicant Name:	Nurendale Limited trading as Panda Waste Services Limited.
Type of Consent Sought:	Industrial Emissions Licence
Location of Installation:	Rathdrinagh, Beauparc, Navan, County Meath.
Licence Application Date:	Waste licence application: 24 th September 2009. Transition to an IE application: 23 rd October 2014
European Site(s) assessed:	River Boyne and River Blackwater SAC (Site code 002299).
	Boyne Coast and Estuary SAC (Site code: 001957)
	Boyne Estuary SPA (Site code: 004080)
Date of AA Screening Determination:	29 th October 2015

AA Screening Determination:

That the activity is not directly connected with or necessary to the management of the site as a European site and that it cannot be excluded, on the basis of objective information, that the activity, individually or in combination with other plans or projects will have a significant effect on a European site and accordingly determined that an Appropriate Assessment of the activity is required, and for this reason determined to require the applicant to submit a Natura Impact Statement.

The reasons for which the Agency determined that an Appropriate Assessment of the

activity is required are as follows:

- It is proposed to discharge storm water to the southern drain;
- A constructed wetland has been put in place to treat storm water prior to discharge; however, this has not yet been commissioned for use;
- The southern drain is linked to the Roughgrange River which in turn flows into the River Boyne. The River Boyne forms part of the River Boyne and River Blackwater SAC (Site code 002299).

Caroline Murphy

Date: 29th Oct. 2015

Caroline Murphy
Office of Climate, Licensing, Resources and Research

Ms Berney McMahon
Greenhills
Beauparc
Navan
Co. Meath

03/11/2015

Reg. No: W0140-04

Headquarters, PO Box 3000
Johnstown Castle Estate
County Wexford, Ireland
Ceanncheathrú, Bosca Poist 3000
Eastát Chaisleán Bhaile Sheáin
Contae Loch Garman, Éire
T: +353 53 9160600
F: +353 53 9160699
E: info@epa.ie
W: www.epa.ie
LoCall: 1890 33 55 99

Review of an IE Licence by Nurendale Limited in respect of Nurendale Limited t/a Panda Waste Services, Rathdrinagh, Beauparc, Navan, County Meath.

Dear Ms McMahon

Further to your submission of 8 December 2011, received on 14 December 2011, in relation to an application for an Industrial Emissions licence review in respect of an installation / a facility at Nurendale Limited, Nurendale Limited t/a Panda Waste Services, Rathdrinagh, Beauparc, Navan, County Meath (Reg. No. W0140-04).

I am to advise you in accordance with Regulation 42(8)(a) of the European Communities (Birds and Natural Habitats) Regulations 2011 and 2013 that the Agency has made a determination that an Appropriate Assessment is required as the project, individually or in combination with other plans or projects, is likely to have a significant effect on a European site(s). Notification of this determination is attached for your reference.

In carrying out an Appropriate Assessment the Agency shall take into account each of the matters specified in Regulation 42(12) of the European Communities (Birds and Habitats) Regulations 2011 and 2013 where applicable.

The application and associated correspondence, including acknowledgements, notifications and general correspondence are available to view on the Agency website at www.epa.ie. You are advised to refer to the website for information on the progress of the application.

Please direct any further correspondence in relation to this matter to Administration, Office of Climate, Licensing & Resource Use, Environmental Protection Agency, Headquarters, P.O. Box 3000, Johnstown Castle Estate, County Wexford.

Yours sincerely,



Noeleen Keavey
Programme Officer
Environmental Licensing Programme

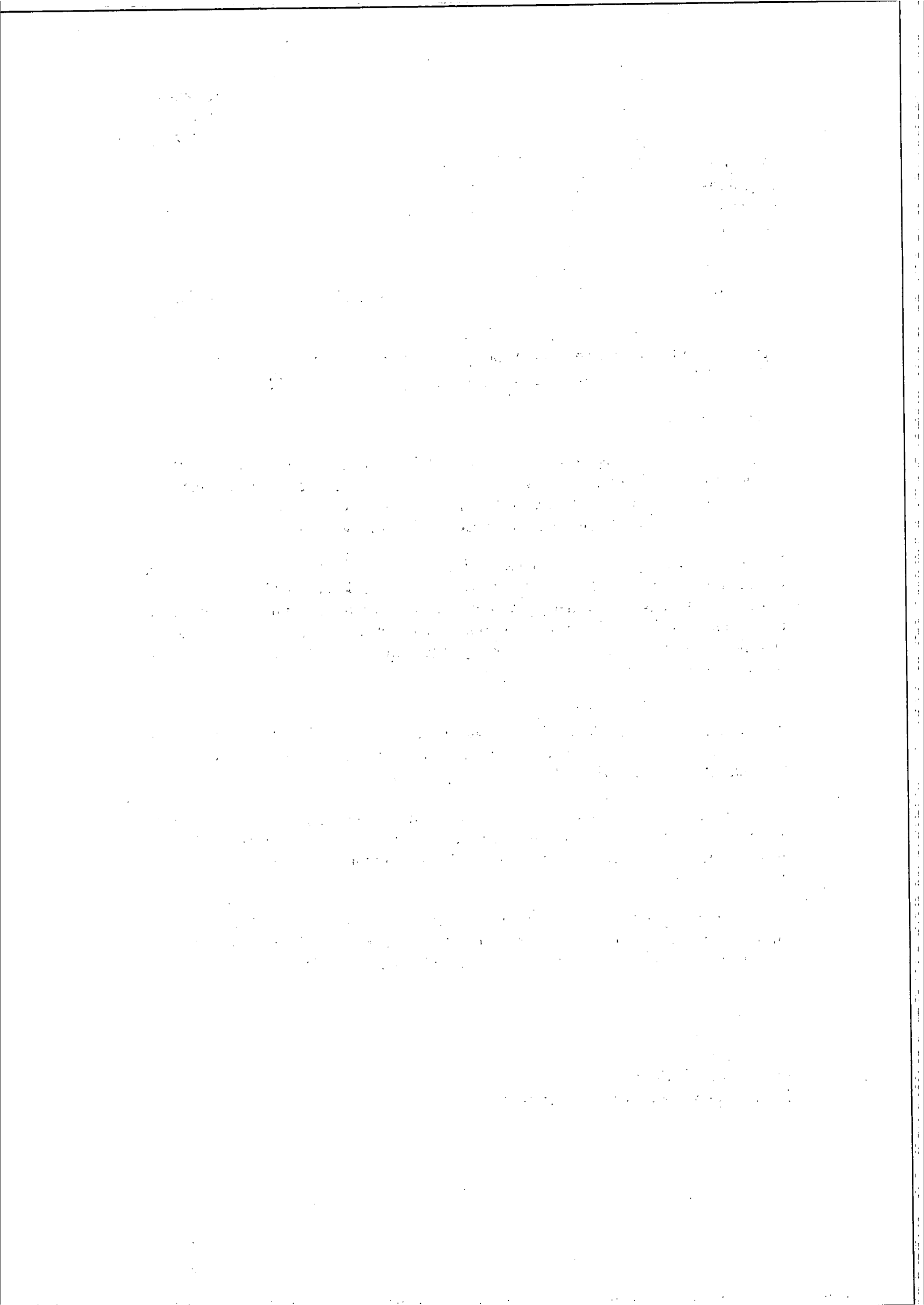

Appendix 1

Appropriate Assessment Screening Determination

In accordance with Regulation 42(1) of the European Communities (Birds and Natural Habitats) Regulations 2011 and 2013, the Agency has undertaken Appropriate Assessment screening to assess, in view of best scientific knowledge and the conservation objectives of the site, if the activity, individually or in combination with other plans or projects is likely to have a significant effect on a European Site(s). In this context, particular attention was paid to the European Site(s) listed below.

Consent Details:

Reg. No.	W0140-04
Applicant Name:	Nurendale Limited trading as Panda Waste Services Limited.
Type of Consent Sought:	Industrial Emissions Licence
Location of Installation:	Rathdrinagh, Beauparc, Navan, County Meath.
Licence Application Date:	Waste licence application: 24 th September 2009. Transition to an IE application: 23 rd October 2014
European Site(s) assessed:	River Boyne and River Blackwater SAC (Site code 002299).
	Boyne Coast and Estuary SAC (Site code: 001957)
	Boyne Estuary SPA (Site code: 004080)
Date of AA Screening Determination:	29 th October 2015

AA Screening Determination:

That the activity is not directly connected with or necessary to the management of the site as a European site and that it cannot be excluded, on the basis of objective information, that the activity, individually or in combination with other plans or projects will have a significant effect on a European site and accordingly determined that an Appropriate Assessment of the activity is required, and for this reason determined to require the applicant to submit a Natura Impact Statement.

The reasons for which the Agency determined that an Appropriate Assessment of the

activity is required are as follows:

- It is proposed to discharge storm water to the southern drain;
- A constructed wetland has been put in place to treat storm water prior to discharge; however, this has not yet been commissioned for use;
- The southern drain is linked to the Roughgrange River which in turn flows into the River Boyne. The River Boyne forms part of the River Boyne and River Blackwater SAC (Site code 002299).

Caroline Murphy

Date: 29th Oct. 2015

Caroline Murphy
Office of Climate, Licensing, Resources and Research

Mr John Harmon
190 Brookville
Drogheda
Co. Louth

Headquarters, PO Box 3000
Johnstown Castle Estate
County Wexford, Ireland

Ceanncheathrú, Bosca Poist 3000
Eastát Chaisleán Bhaile Sheáin
Contae Loch Garman, Éire

03/11/2015

Reg. No: W0140-04 T: +353 53 9160600
F: +353 53 9160699
E: info@epa.ie
W: www.epa.ie

LoCall: 1890 33 55 99

Review of an IE Licence by Nurendale Limited in respect of Nurendale Limited t/a Panda Waste Services, Rathdrinagh, Beauparc, Navan, County Meath.

Dear Mr Harmon

Further to your submission of 8 December 2011, received on 14 December 2011, in relation to an application for an Industrial Emissions licence review in respect of an installation / a facility at Nurendale Limited, Nurendale Limited t/a Panda Waste Services, Rathdrinagh, Beauparc, Navan, County Meath (Reg. No. W0140-04).

I am to advise you in accordance with Regulation 42(8)(a) of the European Communities (Birds and Natural Habitats) Regulations 2011 and 2013 that the Agency has made a determination that an Appropriate Assessment is required as the project, individually or in combination with other plans or projects, is likely to have a significant effect on a European site(s). Notification of this determination is attached for your reference.

In carrying out an Appropriate Assessment the Agency shall take into account each of the matters specified in Regulation 42(12) of the European Communities (Birds and Habitats) Regulations 2011 and 2013 where applicable.

The application and associated correspondence, including acknowledgements, notifications and general correspondence are available to view on the Agency website at www.epa.ie. You are advised to refer to the website for information on the progress of the application.

Please direct any further correspondence in relation to this matter to Administration, Office of Climate, Licensing & Resource Use, Environmental Protection Agency, Headquarters, P.O. Box 3000, Johnstown Castle Estate, County Wexford.

Yours sincerely,



Noeleen Keavey
Programme Officer
Environmental Licensing Programme

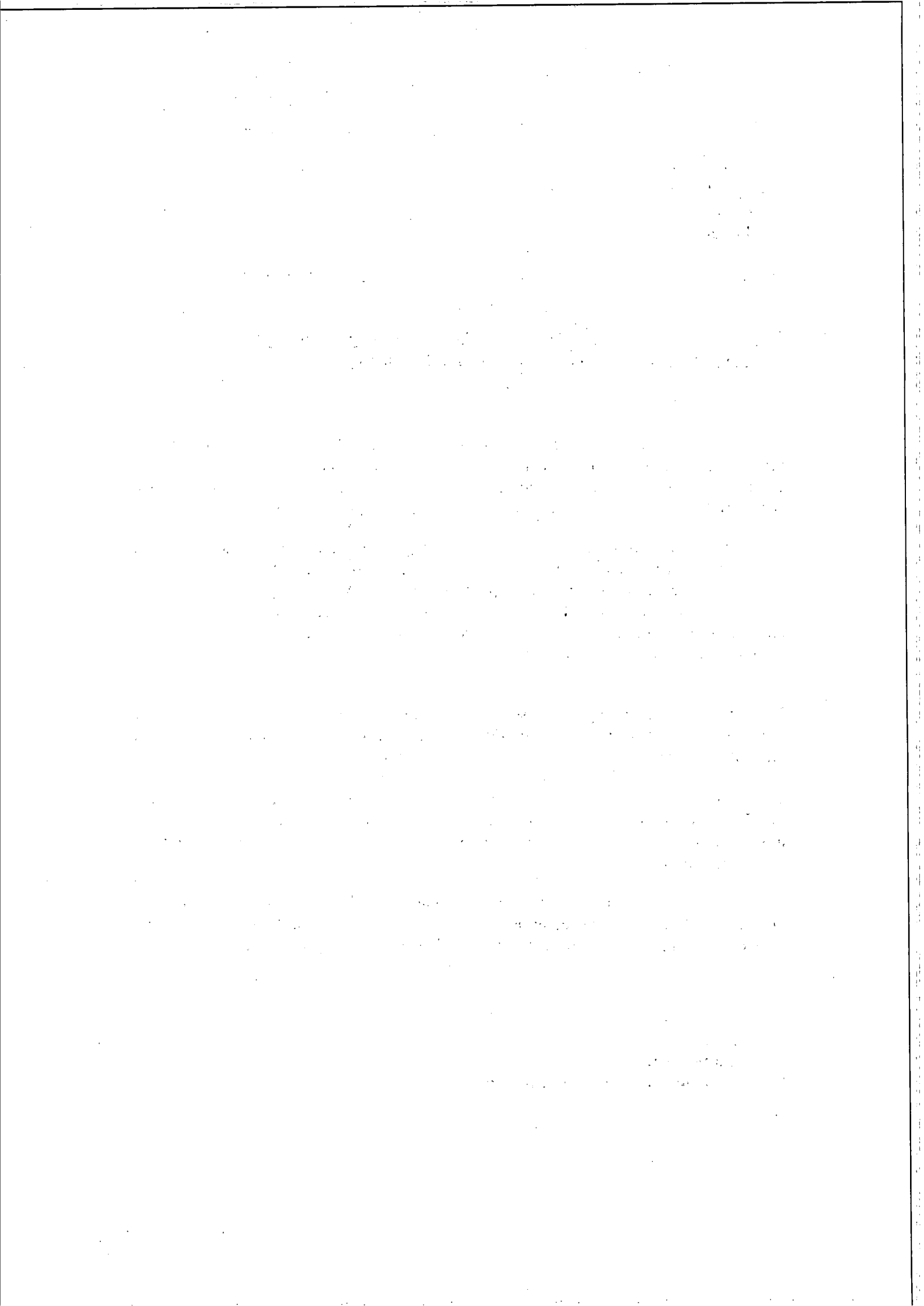

Appendix 1

Appropriate Assessment Screening Determination

In accordance with Regulation 42(1) of the European Communities (Birds and Natural Habitats) Regulations 2011 and 2013, the Agency has undertaken Appropriate Assessment screening to assess, in view of best scientific knowledge and the conservation objectives of the site, if the activity, individually or in combination with other plans or projects is likely to have a significant effect on a European Site(s). In this context, particular attention was paid to the European Site(s) listed below.

Consent Details:

Reg. No.	W0140-04
Applicant Name:	Nurendale Limited trading as Panda Waste Services Limited.
Type of Consent Sought:	Industrial Emissions Licence
Location of Installation:	Rathdrinagh, Beuparc, Navan, County Meath.
Licence Application Date:	Waste licence application: 24 th September 2009. Transition to an IE application: 23 rd October 2014
European Site(s) assessed:	River Boyne and River Blackwater SAC (Site code 002299).
	Boyne Coast and Estuary SAC (Site code: 001957)
	Boyne Estuary SPA (Site code: 004080)
Date of AA Screening Determination:	29 th October 2015

AA Screening Determination:

That the activity is not directly connected with or necessary to the management of the site as a European site and that it cannot be excluded, on the basis of objective information, that the activity, individually or in combination with other plans or projects will have a significant effect on a European site and accordingly determined that an Appropriate Assessment of the activity is required, and for this reason determined to require the applicant to submit a Natura Impact Statement.

The reasons for which the Agency determined that an Appropriate Assessment of the

activity is required are as follows:

- It is proposed to discharge storm water to the southern drain;
- A constructed wetland has been put in place to treat storm water prior to discharge; however, this has not yet been commissioned for use;
- The southern drain is linked to the Roughgrange River which in turn flows into the River Boyne. The River Boyne forms part of the River Boyne and River Blackwater SAC (Site code 002299).

Caroline Murphy

Date: 29th Oct. 2015

Caroline Murphy
Office of Climate, Licensing, Resources and Research



Environmental Protection Agency
An Ghníomhaireacht um Chaomhú Comhshaoil

Mr Frankie Mulryne
Mount Hanover
Duleek
Co. Meath

Headquarters, PO Box 3000
Johnstown Castle Estate
County Wexford, Ireland

Ceanncheathrú, Bosca Poist 3000
Eastát Chaisleán Bhaile Sheáin
Contae Loch Garman, Éire

03/11/2015

Reg. No: W0140-04

T: +353 53 9160600

F: +353 53 9160699

E: info@epa.ie

W: www.epa.ie

LoCall: 1890 33 55 99

Review of an IE Licence by Nurendale Limited in respect of Nurendale Limited t/a Panda Waste Services, Rathdrinagh, Beauparc, Navan, County Meath.

Dear Mr Mulryne

Further to your submission of 8 December 2011, received on 14 December 2011, in relation to an application for an Industrial Emissions licence review in respect of an installation / a facility at Nurendale Limited, Nurendale Limited t/a Panda Waste Services, Rathdrinagh, Beauparc, Navan, County Meath (Reg. No. W0140-04).

I am to advise you in accordance with Regulation 42(8)(a) of the European Communities (Birds and Natural Habitats) Regulations 2011 and 2013 that the Agency has made a determination that an Appropriate Assessment is required as the project, individually or in combination with other plans or projects, is likely to have a significant effect on a European site(s). Notification of this determination is attached for your reference.

In carrying out an Appropriate Assessment the Agency shall take into account each of the matters specified in Regulation 42(12) of the European Communities (Birds and Habitats) Regulations 2011 and 2013 where applicable.

The application and associated correspondence, including acknowledgements, notifications and general correspondence are available to view on the Agency website at www.epa.ie. You are advised to refer to the website for information on the progress of the application.

Please direct any further correspondence in relation to this matter to Administration, Office of Climate, Licensing & Resource Use, Environmental Protection Agency, Headquarters, P.O. Box 3000, Johnstown Castle Estate, County Wexford.

Yours sincerely,



Noeleen Keavey

Programme Officer

Environmental Licensing Programme



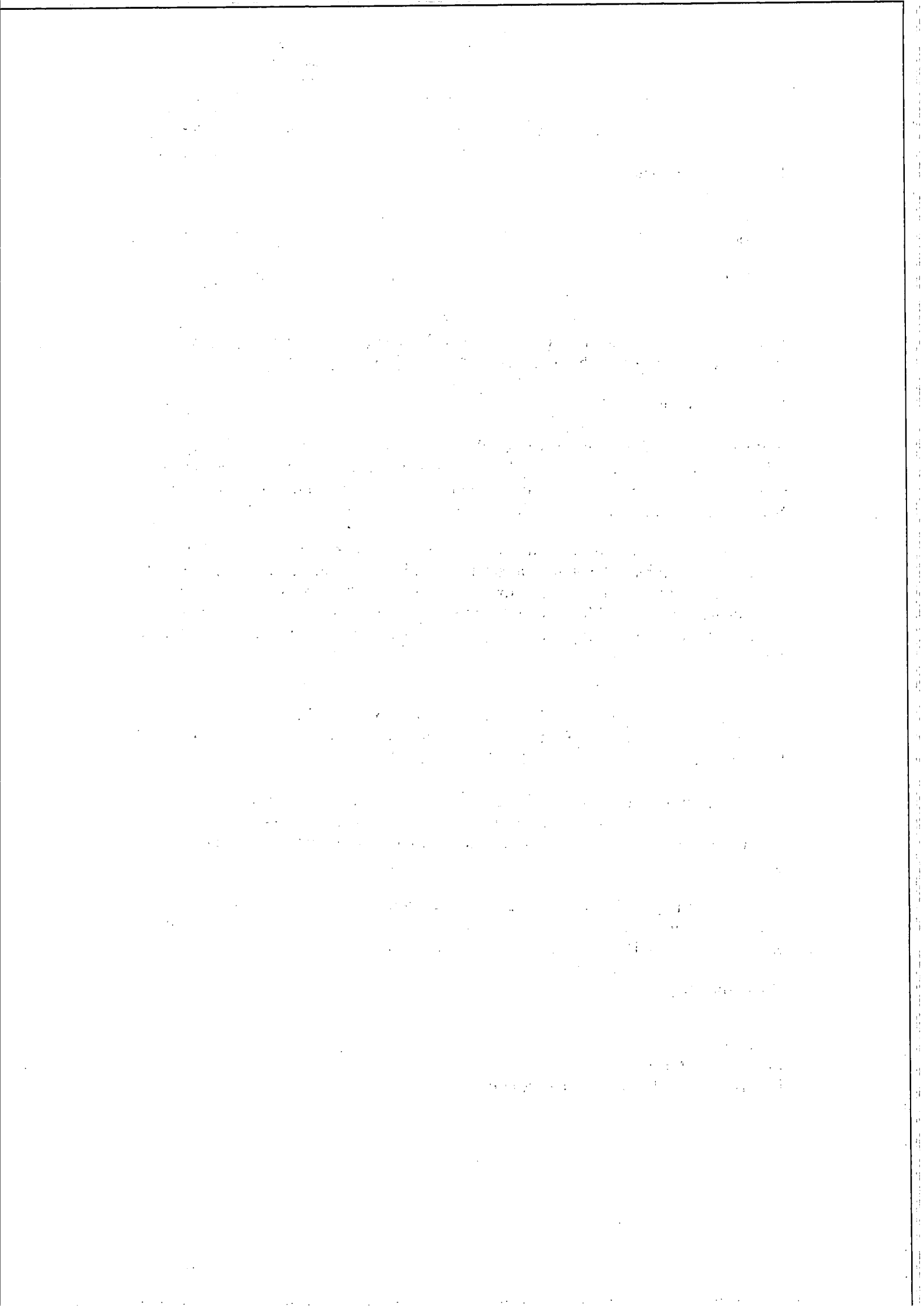

Appendix 1

Appropriate Assessment Screening Determination

In accordance with Regulation 42(1) of the European Communities (Birds and Natural Habitats) Regulations 2011 and 2013, the Agency has undertaken Appropriate Assessment screening to assess, in view of best scientific knowledge and the conservation objectives of the site, if the activity, individually or in combination with other plans or projects is likely to have a significant effect on a European Site(s). In this context, particular attention was paid to the European Site(s) listed below.

Consent Details:

Reg. No.	W0140-04
Applicant Name:	Nurendale Limited trading as Panda Waste Services Limited.
Type of Consent Sought:	Industrial Emissions Licence
Location of Installation:	Rathdrinagh, Beauparc, Navan, County Meath.
Licence Application Date:	Waste licence application: 24 th September 2009. Transition to an IE application: 23 rd October 2014
European Site(s) assessed:	River Boyne and River Blackwater SAC (Site code 002299). Boyne Coast and Estuary SAC (Site code: 001957) Boyne Estuary SPA (Site code: 004080)
Date of AA Screening Determination:	29 th October 2015

AA Screening Determination:

That the activity is not directly connected with or necessary to the management of the site as a European site and that it cannot be excluded, on the basis of objective information, that the activity, individually or in combination with other plans or projects will have a significant effect on a European site and accordingly determined that an Appropriate Assessment of the activity is required, and for this reason determined to require the applicant to submit a Natura Impact Statement.

The reasons for which the Agency determined that an Appropriate Assessment of the

activity is required are as follows:

- It is proposed to discharge storm water to the southern drain;
- A constructed wetland has been put in place to treat storm water prior to discharge; however, this has not yet been commissioned for use;
- The southern drain is linked to the Roughgrange River which in turn flows into the River Boyne. The River Boyne forms part of the River Boyne and River Blackwater SAC (Site code 002299).

Caroline Murphy

Date: 29th Oct. 2015

Caroline Murphy
Office of Climate, Licensing, Resources and Research



Environmental Protection Agency
An Ghníomhaíocht um Chaomhnú Comhshaoil

Mr Bernard Halpenny
15 The Cloisters
Collon
Co. Louth

Headquarters, PO Box 3000
Johnstown Castle Estate
County Wexford, Ireland

Ceanncheathrú, Bosca Poist 3000
Eastát Chaisleán Bhaile Sheáin
Contae Loch Garman, Éire

03/11/2015

Reg. No: W0140-04

T: +353 53 9160600

F: +353 53 9160699

E: info@epa.ie

W: www.epa.ie

LoCall: 1890 33 55 99

Review of an IE Licence by Nurendale Limited in respect of Nurendale Limited t/a Panda Waste Services, Rathdrinagh, Beauparc, Navan, County Meath.

Dear Mr Halpenny

Further to your submission of 8 December 2011, received on 14 December 2011, in relation to an application for an Industrial Emissions licence review in respect of an installation / a facility at Nurendale Limited, Nurendale Limited t/a Panda Waste Services, Rathdrinagh, Beauparc, Navan, County Meath (Reg. No. W0140-04).

I am to advise you in accordance with Regulation 42(8)(a) of the European Communities (Birds and Natural Habitats) Regulations 2011 and 2013 that the Agency has made a determination that an Appropriate Assessment is required as the project, individually or in combination with other plans or projects, is likely to have a significant effect on a European site(s). Notification of this determination is attached for your reference.

In carrying out an Appropriate Assessment the Agency shall take into account each of the matters specified in Regulation 42(12) of the European Communities (Birds and Habitats) Regulations 2011 and 2013 where applicable.

The application and associated correspondence, including acknowledgements, notifications and general correspondence are available to view on the Agency website at www.epa.ie. You are advised to refer to the website for information on the progress of the application.

Please direct any further correspondence in relation to this matter to Administration, Office of Climate, Licensing & Resource Use, Environmental Protection Agency, Headquarters, P.O. Box 3000, Johnstown Castle Estate, County Wexford.

Yours sincerely,



Noeleen Keavey
Programme Officer
Environmental Licensing Programme



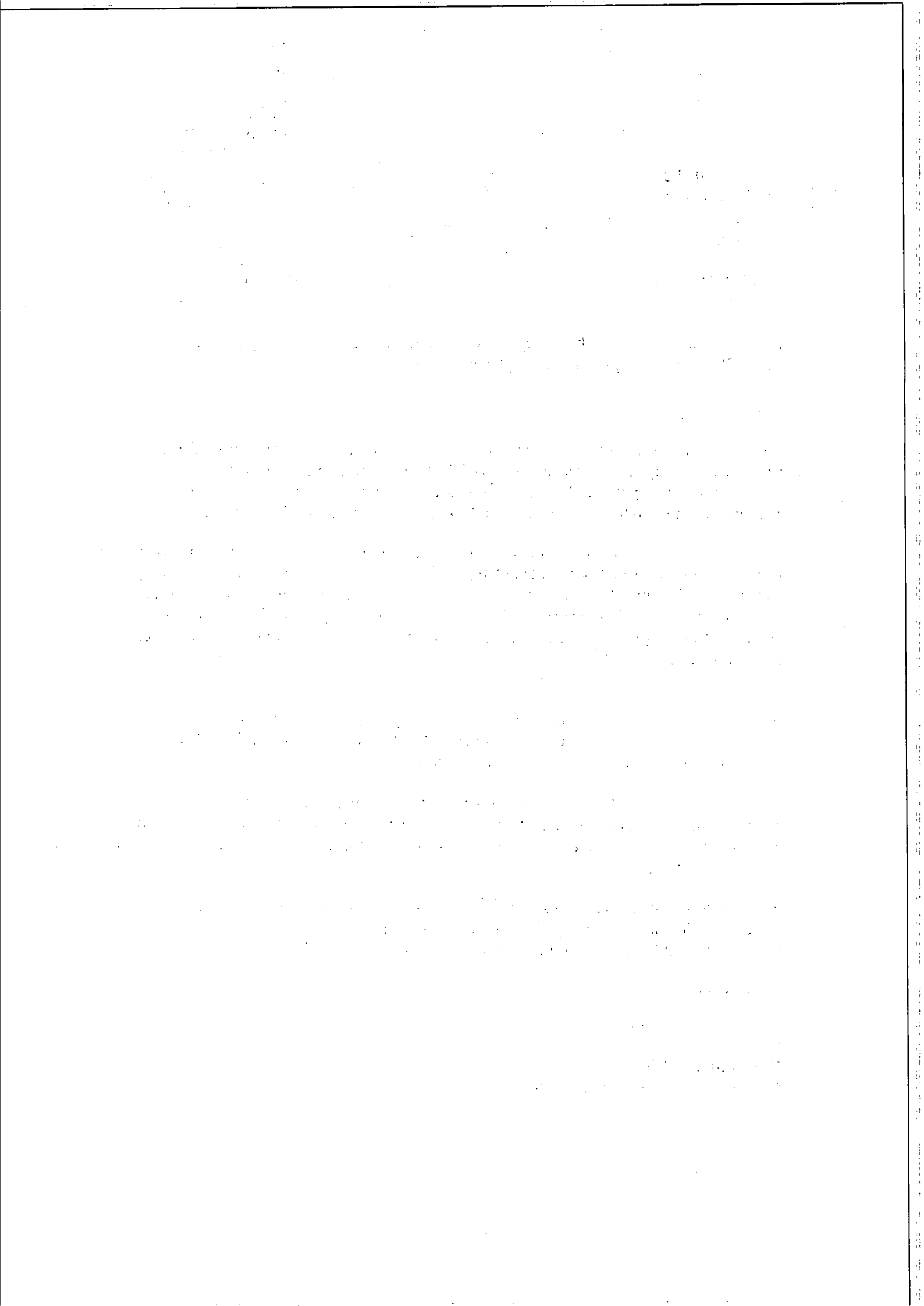

Appendix 1

Appropriate Assessment Screening Determination

In accordance with Regulation 42(1) of the European Communities (Birds and Natural Habitats) Regulations 2011 and 2013, the Agency has undertaken Appropriate Assessment screening to assess, in view of best scientific knowledge and the conservation objectives of the site, if the activity, individually or in combination with other plans or projects is likely to have a significant effect on a European Site(s). In this context, particular attention was paid to the European Site(s) listed below.

Consent Details:

Reg. No.	W0140-04
Applicant Name:	Nurendale Limited trading as Panda Waste Services Limited.
Type of Consent Sought:	Industrial Emissions Licence
Location of Installation:	Rathdrinagh, Beauparc, Navan, County Meath.
Licence Application Date:	Waste licence application: 24 th September 2009. Transition to an IE application: 23 rd October 2014
European Site(s) assessed:	River Boyne and River Blackwater SAC (Site code 002299). Boyne Coast and Estuary SAC (Site code: 001957) Boyne Estuary SPA (Site code: 004080)
Date of AA Screening Determination:	29 th October 2015

AA Screening Determination:

That the activity is not directly connected with or necessary to the management of the site as a European site and that it cannot be excluded, on the basis of objective information, that the activity, individually or in combination with other plans or projects will have a significant effect on a European site and accordingly determined that an Appropriate Assessment of the activity is required, and for this reason determined to require the applicant to submit a Natura Impact Statement.

The reasons for which the Agency determined that an Appropriate Assessment of the

activity is required are as follows:

- It is proposed to discharge storm water to the southern drain;
- A constructed wetland has been put in place to treat storm water prior to discharge; however, this has not yet been commissioned for use;
- The southern drain is linked to the Roughgrange River which in turn flows into the River Boyne. The River Boyne forms part of the River Boyne and River Blackwater SAC (Site code 002299).

Caroline Murphy

Date: 29th Oct. 2015

Caroline Murphy
Office of Climate, Licensing, Resources and Research



Environmental Protection Agency
An Ghníomhaireacht um Chaomhnú Comhshaoil

Mr Liam Rice
11 Priest Lane
Drogheda
Co. Louth

Headquarters, PO Box 3000
Johnstown Castle Estate
County Wexford, Ireland

Ceanncheathrú, Bosca Poist 3000
Eastát Chaisleán Bhaile Sheáin
Contae Loch Garman, Éire

03/11/2015

Reg. No: W0140-04

T: +353 53 9160600

F: +353 53 9160699

E: info@epa.ie

W: www.epa.ie

LoCall: 1890 33 55 99

Review of an IE Licence by Nurendale Limited in respect of Nurendale Limited t/a Panda Waste Services, Rathdrinagh, Beauparc, Navan, County Meath.

Dear Mr Rice

Further to your submission of 8 December 2011, received on 14 December 2011, in relation to an application for an Industrial Emissions licence review in respect of an installation / a facility at Nurendale Limited, Nurendale Limited t/a Panda Waste Services, Rathdrinagh, Beauparc, Navan, County Meath (Reg. No. W0140-04).

I am to advise you in accordance with Regulation 42(8)(a) of the European Communities (Birds and Natural Habitats) Regulations 2011 and 2013 that the Agency has made a determination that an Appropriate Assessment is required as the project, individually or in combination with other plans or projects, is likely to have a significant effect on a European site(s). Notification of this determination is attached for your reference.

In carrying out an Appropriate Assessment the Agency shall take into account each of the matters specified in Regulation 42(12) of the European Communities (Birds and Habitats) Regulations 2011 and 2013 where applicable.

The application and associated correspondence, including acknowledgements, notifications and general correspondence are available to view on the Agency website at www.epa.ie. You are advised to refer to the website for information on the progress of the application.

Please direct any further correspondence in relation to this matter to Administration, Office of Climate, Licensing & Resource Use, Environmental Protection Agency, Headquarters, P.O. Box 3000, Johnstown Castle Estate, County Wexford.

Yours sincerely,

Noeleen Keavey

Programme Officer

Environmental Licensing Programme



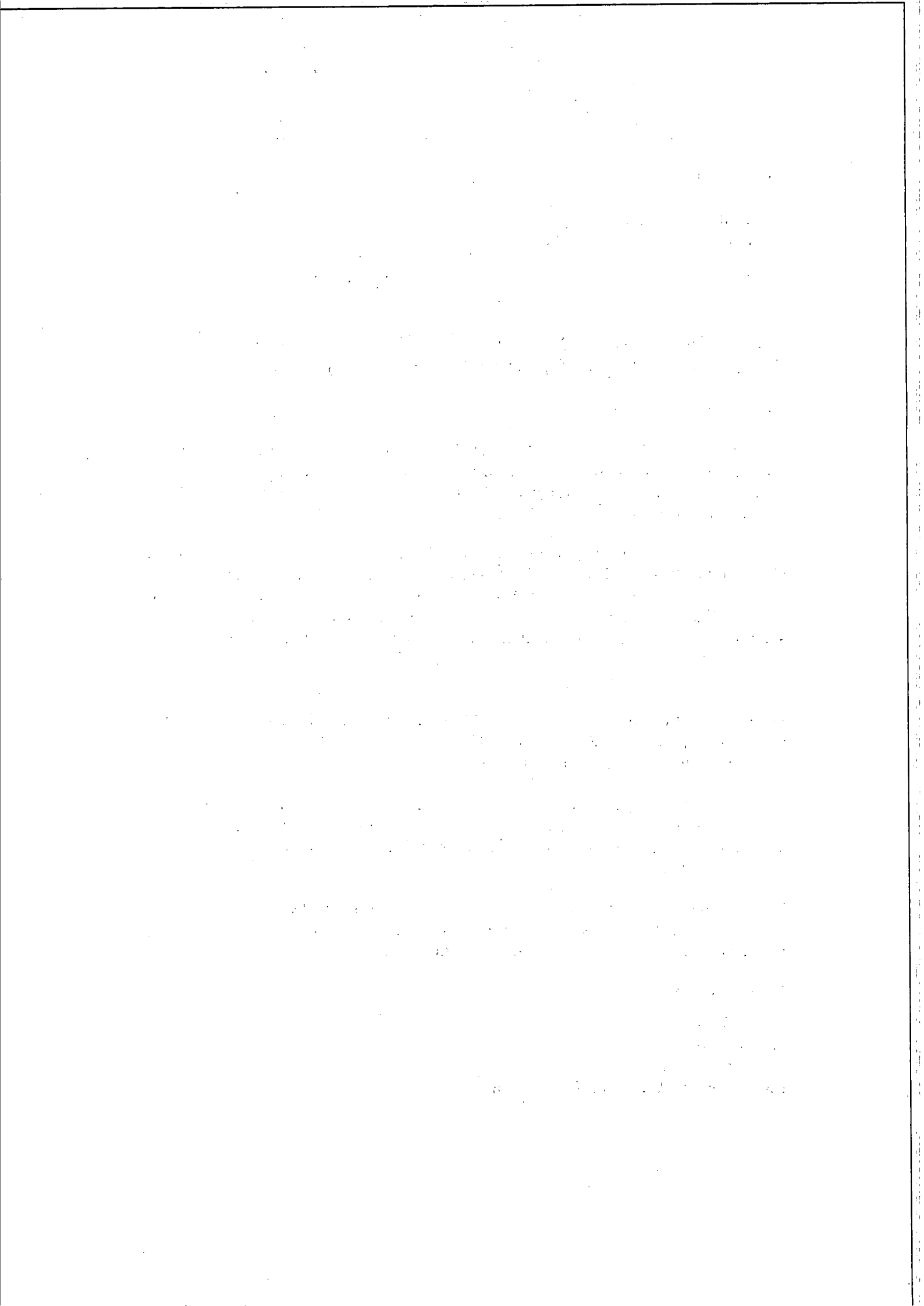

Appendix 1

Appropriate Assessment Screening Determination

In accordance with Regulation 42(1) of the European Communities (Birds and Natural Habitats) Regulations 2011 and 2013, the Agency has undertaken Appropriate Assessment screening to assess, in view of best scientific knowledge and the conservation objectives of the site, if the activity, individually or in combination with other plans or projects is likely to have a significant effect on a European Site(s). In this context, particular attention was paid to the European Site(s) listed below.

Consent Details:

Reg. No.	W0140-04
Applicant Name:	Nurendale Limited trading as Panda Waste Services Limited.
Type of Consent Sought:	Industrial Emissions Licence
Location of Installation:	Rathdrinagh, Beauparc, Navan, County Meath.
Licence Application Date:	Waste licence application: 24 th September 2009. Transition to an IE application: 23 rd October 2014
European Site(s) assessed:	River Boyne and River Blackwater SAC (Site code 002299).
	Boyne Coast and Estuary SAC (Site code: 001957)
	Boyne Estuary SPA (Site code: 004080)
Date of AA Screening Determination:	29 th October 2015

AA Screening Determination:

That the activity is not directly connected with or necessary to the management of the site as a European site and that it cannot be excluded, on the basis of objective information, that the activity, individually or in combination with other plans or projects will have a significant effect on a European site and accordingly determined that an Appropriate Assessment of the activity is required, and for this reason determined to require the applicant to submit a Natura Impact Statement.

The reasons for which the Agency determined that an Appropriate Assessment of the

activity is required are as follows:

- It is proposed to discharge storm water to the southern drain;
- A constructed wetland has been put in place to treat storm water prior to discharge; however, this has not yet been commissioned for use;
- The southern drain is linked to the Roughgrange River which in turn flows into the River Boyne. The River Boyne forms part of the River Boyne and River Blackwater SAC (Site code 002299).

Caroline Murphy

Date: 29th Oct. 2015

Caroline Murphy
Office of Climate, Licensing, Resources and Research



Environmental Protection Agency
An Ghníomhaireacht um Chaomhnú Comhshaoil

Mr John Duffy
Rossnaree
Slane
Co. Meath

Headquarters, PO Box 3000
Johnstown Castle Estate
County Wexford, Ireland

Ceanncheathrú, Bosca Poist 3000
Eastát Chaisleán Bhaile Sheáin
Contae Loch Garman, Éire

03/11/2015

Reg. No: W0140-04

T: +353 53 9160600

F: +353 53 9160699

E: info@epa.ie

W: www.epa.ie

LoCall: 1890 33 55 99

Review of an IE Licence by Nurendale Limited in respect of Nurendale Limited t/a Panda Waste Services, Rathdrinagh, Beauparc, Navan, County Meath.

Dear Mr Duffy

Further to your submission of , received on 14 December 2011, in relation to an application for an Industrial Emissions licence review in respect of an installation / a facility at Nurendale Limited, Nurendale Limited t/a Panda Waste Services, Rathdrinagh, Beauparc, Navan, County Meath (Reg. No. W0140-04).

I am to advise you in accordance with Regulation 42(8)(a) of the European Communities (Birds and Natural Habitats) Regulations 2011 and 2013 that the Agency has made a determination that an Appropriate Assessment is required as the project, individually or in combination with other plans or projects, is likely to have a significant effect on a European site(s). Notification of this determination is attached for your reference.

In carrying out an Appropriate Assessment the Agency shall take into account each of the matters specified in Regulation 42(12) of the European Communities (Birds and Habitats) Regulations 2011 and 2013 where applicable.

The application and associated correspondence, including acknowledgements, notifications and general correspondence are available to view on the Agency website at www.epa.ie. You are advised to refer to the website for information on the progress of the application.

Please direct any further correspondence in relation to this matter to Administration, Office of Climate, Licensing & Resource Use, Environmental Protection Agency, Headquarters, P.O. Box 3000, Johnstown Castle Estate, County Wexford.

Yours sincerely,

NK

Noeleen Keavey

Programme Officer

Environmental Licensing Programme



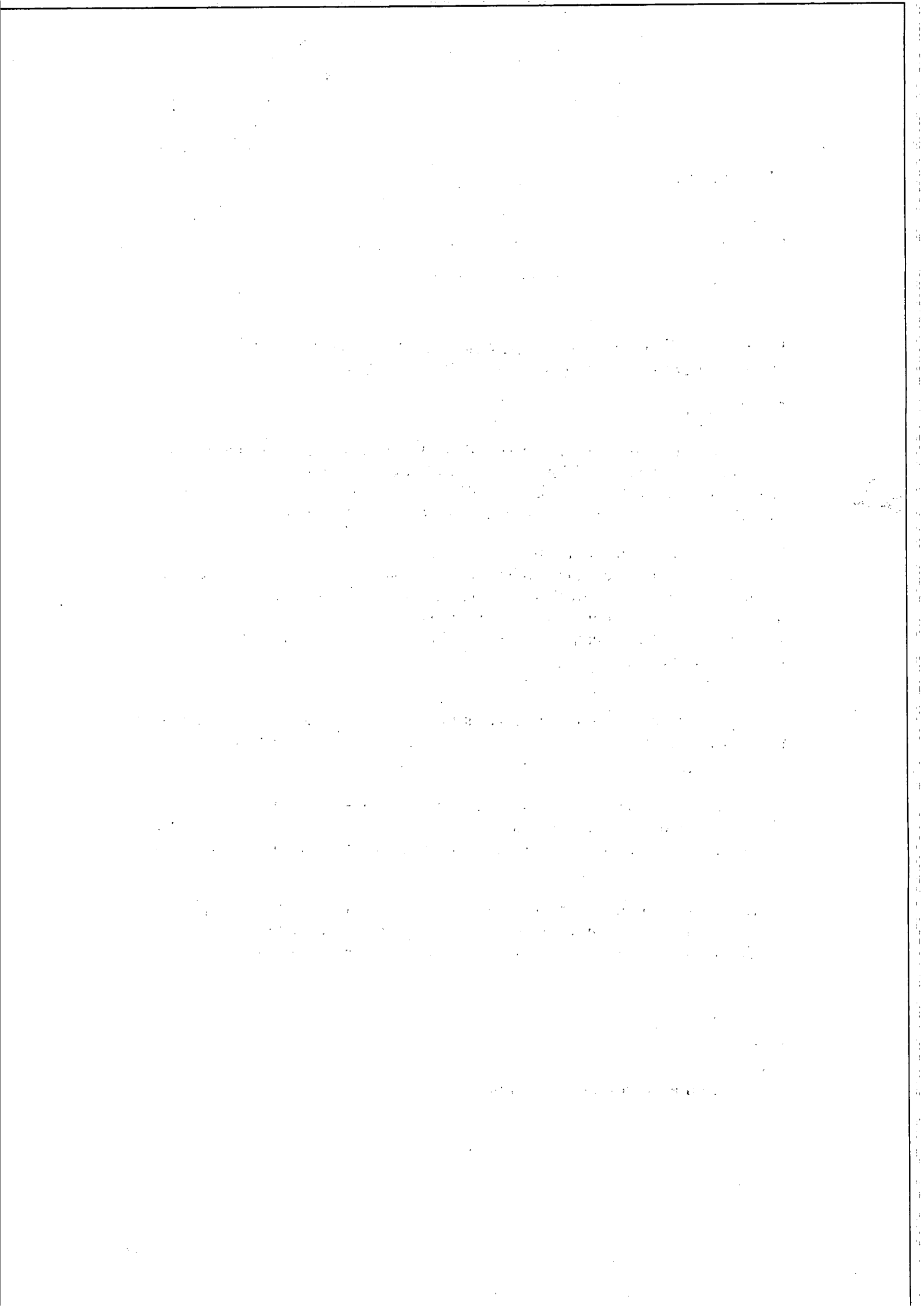

Appendix 1

Appropriate Assessment Screening Determination

In accordance with Regulation 42(1) of the European Communities (Birds and Natural Habitats) Regulations 2011 and 2013, the Agency has undertaken Appropriate Assessment screening to assess, in view of best scientific knowledge and the conservation objectives of the site, if the activity, individually or in combination with other plans or projects is likely to have a significant effect on a European Site(s). In this context, particular attention was paid to the European Site(s) listed below.

Consent Details:

Reg. No.	W0140-04
Applicant Name:	Nurendale Limited trading as Panda Waste Services Limited.
Type of Consent Sought:	Industrial Emissions Licence
Location of Installation:	Rathdrinagh, Beauparc, Navan, County Meath.
Licence Application Date:	Waste licence application: 24 th September 2009. Transition to an IE application: 23 rd October 2014
European Site(s) assessed:	River Boyne and River Blackwater SAC (Site code 002299).
	Boyne Coast and Estuary SAC (Site code: 001957)
	Boyne Estuary SPA (Site code: 004080)
Date of AA Screening Determination:	29 th October 2015

AA Screening Determination:

That the activity is not directly connected with or necessary to the management of the site as a European site and that it cannot be excluded, on the basis of objective information, that the activity, individually or in combination with other plans or projects will have a significant effect on a European site and accordingly determined that an Appropriate Assessment of the activity is required, and for this reason determined to require the applicant to submit a Natura Impact Statement.

The reasons for which the Agency determined that an Appropriate Assessment of the

activity is required are as follows:

- It is proposed to discharge storm water to the southern drain;
- A constructed wetland has been put in place to treat storm water prior to discharge; however, this has not yet been commissioned for use;
- The southern drain is linked to the Roughgrange River which in turn flows into the River Boyne. The River Boyne forms part of the River Boyne and River Blackwater SAC (Site code 002299).

Caroline Murphy

Date: 29th Oct. 2015

Caroline Murphy
Office of Climate, Licensing, Resources and Research



Environmental Protection Agency
An Ghníomhaireacht um Chaomhnú Comhshaoil

Ms Cepta McDermott
Rosnaree
Slane
Co. Meath

Headquarters, PO Box 3000
Johnstown Castle Estate
County Wexford, Ireland

Ceanncheathrú, Bosca Poist 3000
Eastát Chaisleán Bhaile Sheáin
Contae Loch Garman, Éire

03/11/2015

Reg. No: W0140-04

T: +353 53 9160600

F: +353 53 9160699

E: info@epa.ie

W: www.epa.ie

LoCall: 1890 33 55 99

Review of an IE Licence by Nurendale Limited in respect of Nurendale Limited t/a Panda Waste Services, Rathdrinagh, Beauparc, Navan, County Meath.

Dear Ms McDermott

Further to your submission of 8 December 2011, received on 14 December 2011, in relation to an application for an Industrial Emissions licence review in respect of an installation / a facility at Nurendale Limited, Nurendale Limited t/a Panda Waste Services, Rathdrinagh, Beauparc, Navan, County Meath (Reg. No. W0140-04).

I am to advise you in accordance with Regulation 42(8)(a) of the European Communities (Birds and Natural Habitats) Regulations 2011 and 2013 that the Agency has made a determination that an Appropriate Assessment is required as the project, individually or in combination with other plans or projects, is likely to have a significant effect on a European site(s). Notification of this determination is attached for your reference.

In carrying out an Appropriate Assessment the Agency shall take into account each of the matters specified in Regulation 42(12) of the European Communities (Birds and Habitats) Regulations 2011 and 2013 where applicable.

The application and associated correspondence, including acknowledgements, notifications and general correspondence are available to view on the Agency website at www.epa.ie. You are advised to refer to the website for information on the progress of the application.

Please direct any further correspondence in relation to this matter to Administration, Office of Climate, Licensing & Resource Use, Environmental Protection Agency, Headquarters, P.O. Box 3000, Johnstown Castle Estate, County Wexford.

Yours sincerely,

NK

Noeleen Keavey
Programme Officer
Environmental Licensing Programme



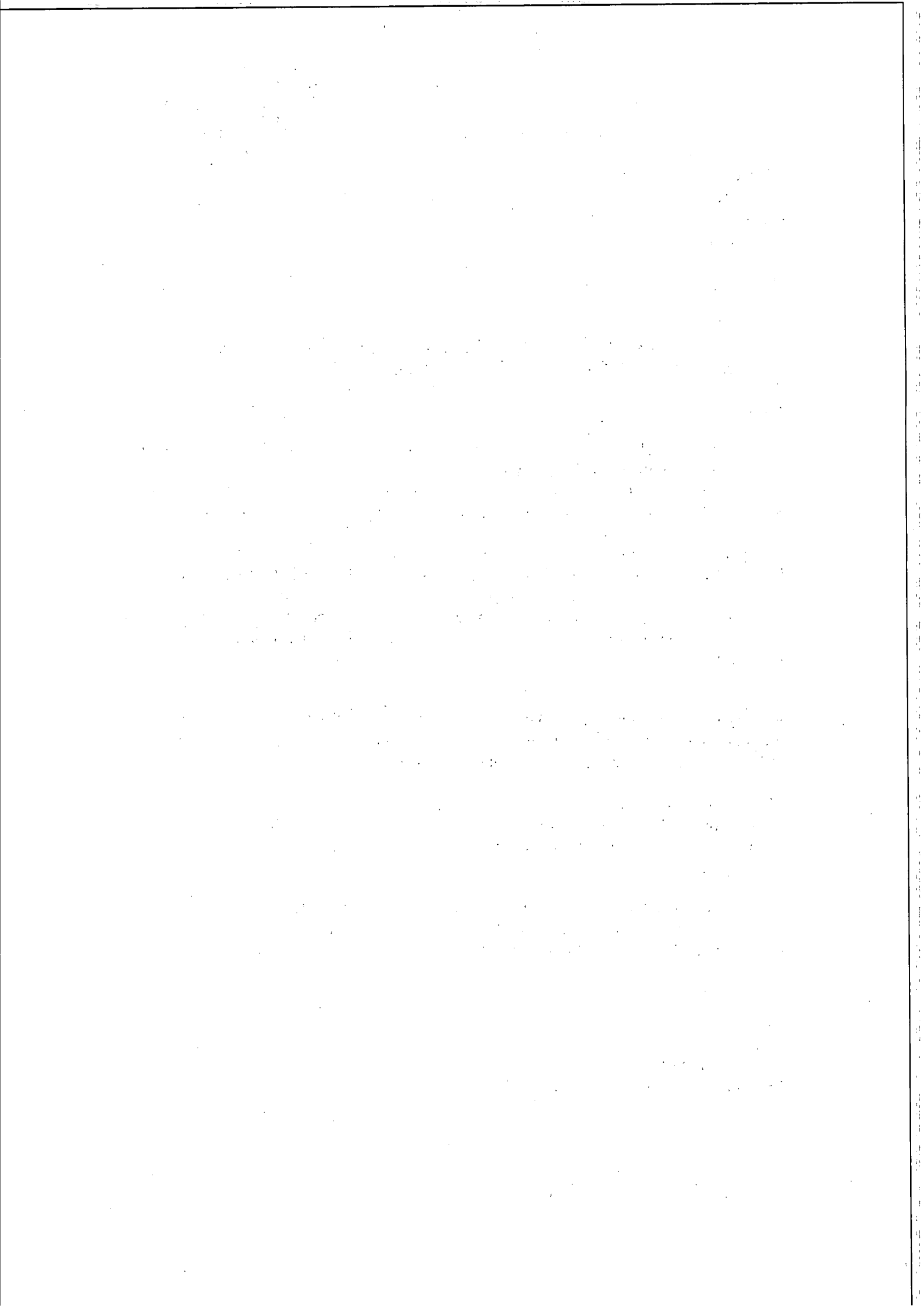

Appendix 1

Appropriate Assessment Screening Determination

In accordance with Regulation 42(1) of the European Communities (Birds and Natural Habitats) Regulations 2011 and 2013, the Agency has undertaken Appropriate Assessment screening to assess, in view of best scientific knowledge and the conservation objectives of the site, if the activity, individually or in combination with other plans or projects is likely to have a significant effect on a European Site(s). In this context, particular attention was paid to the European Site(s) listed below.

Consent Details:

Reg. No.	W0140-04
Applicant Name:	Nurendale Limited trading as Panda Waste Services Limited.
Type of Consent Sought:	Industrial Emissions Licence
Location of Installation:	Rathdrinagh, Beauparc, Navan, County Meath.
Licence Application Date:	Waste licence application: 24 th September 2009. Transition to an IE application: 23 rd October 2014
European Site(s) assessed:	River Boyne and River Blackwater SAC (Site code 002299).
	Boyne Coast and Estuary SAC (Site code: 001957)
	Boyne Estuary SPA (Site code: 004080)
Date of AA Screening Determination:	29 th October 2015

AA Screening Determination:

That the activity is not directly connected with or necessary to the management of the site as a European site and that it cannot be excluded, on the basis of objective information, that the activity, individually or in combination with other plans or projects will have a significant effect on a European site and accordingly determined that an Appropriate Assessment of the activity is required, and for this reason determined to require the applicant to submit a Natura Impact Statement.

The reasons for which the Agency determined that an Appropriate Assessment of the

activity is required are as follows:

- It is proposed to discharge storm water to the southern drain;
- A constructed wetland has been put in place to treat storm water prior to discharge; however, this has not yet been commissioned for use;
- The southern drain is linked to the Roughgrange River which in turn flows into the River Boyne. The River Boyne forms part of the River Boyne and River Blackwater SAC (Site code 002299).

Caroline Murphy

Date: 29th Oct. 2015

Caroline Murphy
Office of Climate, Licensing, Resources and Research

Mr Philip McDermott
Rossnaree
Slane
Co. Meath

Headquarters, PO Box 3000
Johnstown Castle Estate
County Wexford, Ireland

Ceanncheathrú, Bosca Poist 3000
Easát Chaisleán Bhaile Sheáin
Contae Loch Garman, Éire

03/11/2015

Reg. No: W0140-04 T: +353 53 9160600
F: +353 53 9160699
E: info@epa.ie
W: www.epa.ie

LoCall: 1890 33 55 99

Review of an IE Licence by Nurendale Limited in respect of Nurendale Limited t/a Panda Waste Services, Rathdrinagh, Beauparc, Navan, County Meath.

Dear Mr McDermott

Further to your submission of 8 December 2011, received on 14 December 2011, in relation to an application for an Industrial Emissions licence review in respect of an installation / a facility at Nurendale Limited, Nurendale Limited t/a Panda Waste Services, Rathdrinagh, Beauparc, Navan, County Meath (Reg. No. W0140-04).

I am to advise you in accordance with Regulation 42(8)(a) of the European Communities (Birds and Natural Habitats) Regulations 2011 and 2013 that the Agency has made a determination that an Appropriate Assessment is required as the project, individually or in combination with other plans or projects, is likely to have a significant effect on a European site(s). Notification of this determination is attached for your reference.

In carrying out an Appropriate Assessment the Agency shall take into account each of the matters specified in Regulation 42(12) of the European Communities (Birds and Habitats) Regulations 2011 and 2013 where applicable.

The application and associated correspondence, including acknowledgements, notifications and general correspondence are available to view on the Agency website at www.epa.ie. You are advised to refer to the website for information on the progress of the application.

Please direct any further correspondence in relation to this matter to Administration, Office of Climate, Licensing & Resource Use, Environmental Protection Agency, Headquarters, P.O. Box 3000, Johnstown Castle Estate, County Wexford.

Yours sincerely,



Noeleen Keavey
Programme Officer
Environmental Licensing Programme

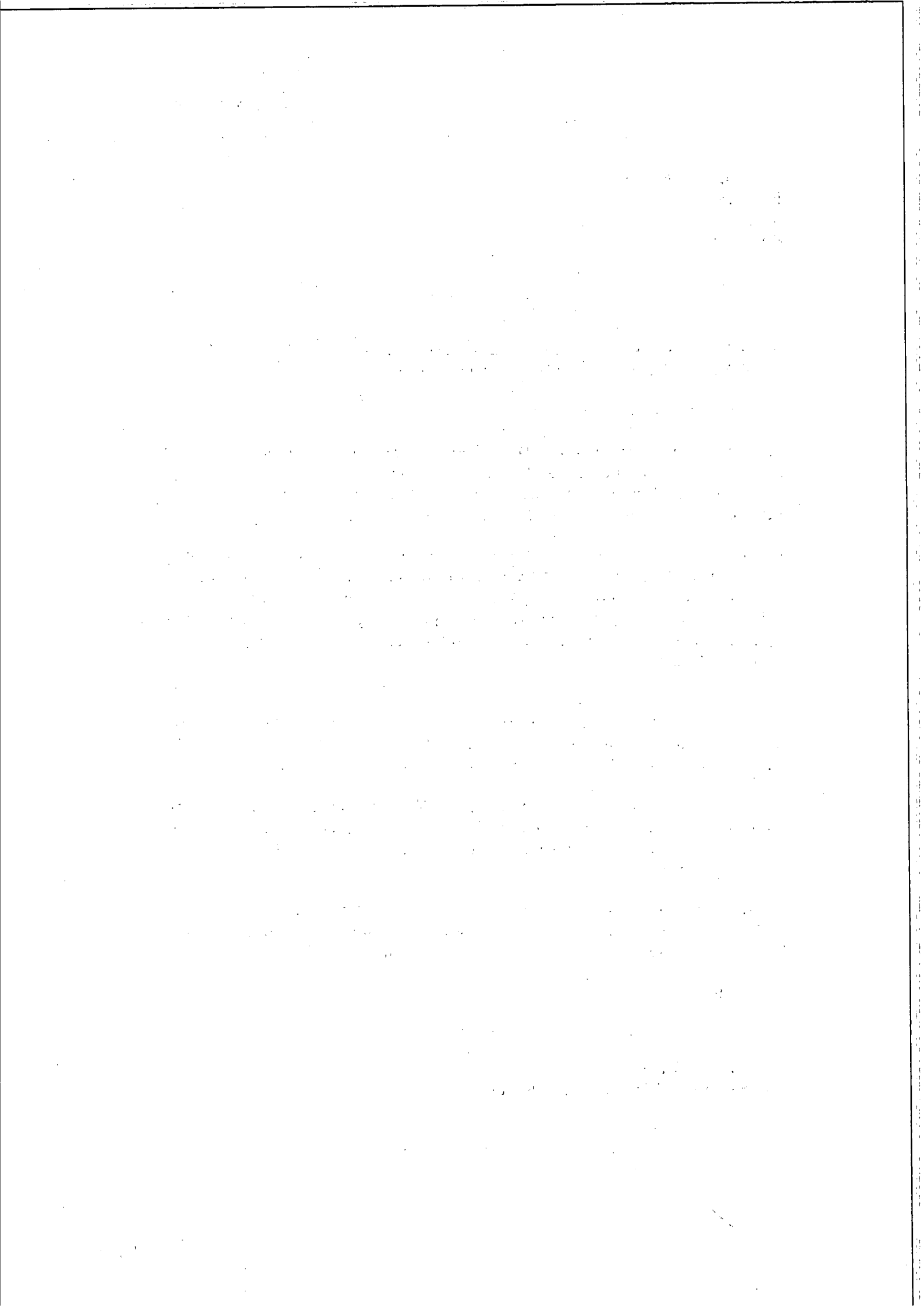

Appendix 1

Appropriate Assessment Screening Determination

In accordance with Regulation 42(1) of the European Communities (Birds and Natural Habitats) Regulations 2011 and 2013, the Agency has undertaken Appropriate Assessment screening to assess, in view of best scientific knowledge and the conservation objectives of the site, if the activity, individually or in combination with other plans or projects is likely to have a significant effect on a European Site(s). In this context, particular attention was paid to the European Site(s) listed below.

Consent Details:

Reg. No.	W0140-04
Applicant Name:	Nurendale Limited trading as Panda Waste Services Limited.
Type of Consent Sought:	Industrial Emissions Licence
Location of Installation:	Rathdrinagh, Beauparc, Navan, County Meath.
Licence Application Date:	Waste licence application: 24 th September 2009. Transition to an IE application: 23 rd October 2014
European Site(s) assessed:	River Boyne and River Blackwater SAC (Site code 002299).
	Boyne Coast and Estuary SAC (Site code: 001957)
	Boyne Estuary SPA (Site code: 004080)
Date of AA Screening Determination:	29 th October 2015

AA Screening Determination:

That the activity is not directly connected with or necessary to the management of the site as a European site and that it cannot be excluded, on the basis of objective information, that the activity, individually or in combination with other plans or projects will have a significant effect on a European site and accordingly determined that an Appropriate Assessment of the activity is required, and for this reason determined to require the applicant to submit a Natura Impact Statement.

The reasons for which the Agency determined that an Appropriate Assessment of the

activity is required are as follows:

- It is proposed to discharge storm water to the southern drain;
- A constructed wetland has been put in place to treat storm water prior to discharge; however, this has not yet been commissioned for use;
- The southern drain is linked to the Roughgrange River which in turn flows into the River Boyne. The River Boyne forms part of the River Boyne and River Blackwater SAC (Site code 002299).

Caroline Murphy

Date: 29th Oct. 2015

Caroline Murphy
Office of Climate, Licensing, Resources and Research



Environmental Protection Agency
An Ghníomhaireacht um Chaomhú Comhshaoil

Mr Terry McDonnell Loughran
Rossnaree
Beauparc
Navan
Co. Meath

Headquarters, PO Box 3000
Johnstown Castle Estate
County Wexford, Ireland

Ceanncheathrú, Bosca Poist 3000
Eastát Chaisleán Bhaile Sheáin
Contae Loch Garman, Éire

T: +353 53 9160600

F: +353 53 9160699

E: info@epa.ie

W: www.epa.ie

LoCall: 1890 33 55 99

03/11/2015

Reg. No: W0140-04

Review of an IE Licence by Nurendale Limited in respect of Nurendale Limited t/a Panda Waste Services, Rathdrinagh, Beauparc, Navan, County Meath.

Dear Mr McDonnell Loughran

Further to your submission of 8 December 2011, received on 14 December 2011, in relation to an application for an Industrial Emissions licence review in respect of an installation / a facility at Nurendale Limited, Nurendale Limited t/a Panda Waste Services, Rathdrinagh, Beauparc, Navan, County Meath (Reg. No. W0140-04).

I am to advise you in accordance with Regulation 42(8)(a) of the European Communities (Birds and Natural Habitats) Regulations 2011 and 2013 that the Agency has made a determination that an Appropriate Assessment is required as the project, individually or in combination with other plans or projects, is likely to have a significant effect on a European site(s). Notification of this determination is attached for your reference.

In carrying out an Appropriate Assessment the Agency shall take into account each of the matters specified in Regulation 42(12) of the European Communities (Birds and Habitats) Regulations 2011 and 2013 where applicable.

The application and associated correspondence, including acknowledgements, notifications and general correspondence are available to view on the Agency website at www.epa.ie. You are advised to refer to the website for information on the progress of the application.

Please direct any further correspondence in relation to this matter to Administration, Office of Climate, Licensing & Resource Use, Environmental Protection Agency, Headquarters, P.O. Box 3000, Johnstown Castle Estate, County Wexford.

Yours sincerely,

Noeleen Keavey

Programme Officer

Environmental Licensing Programme



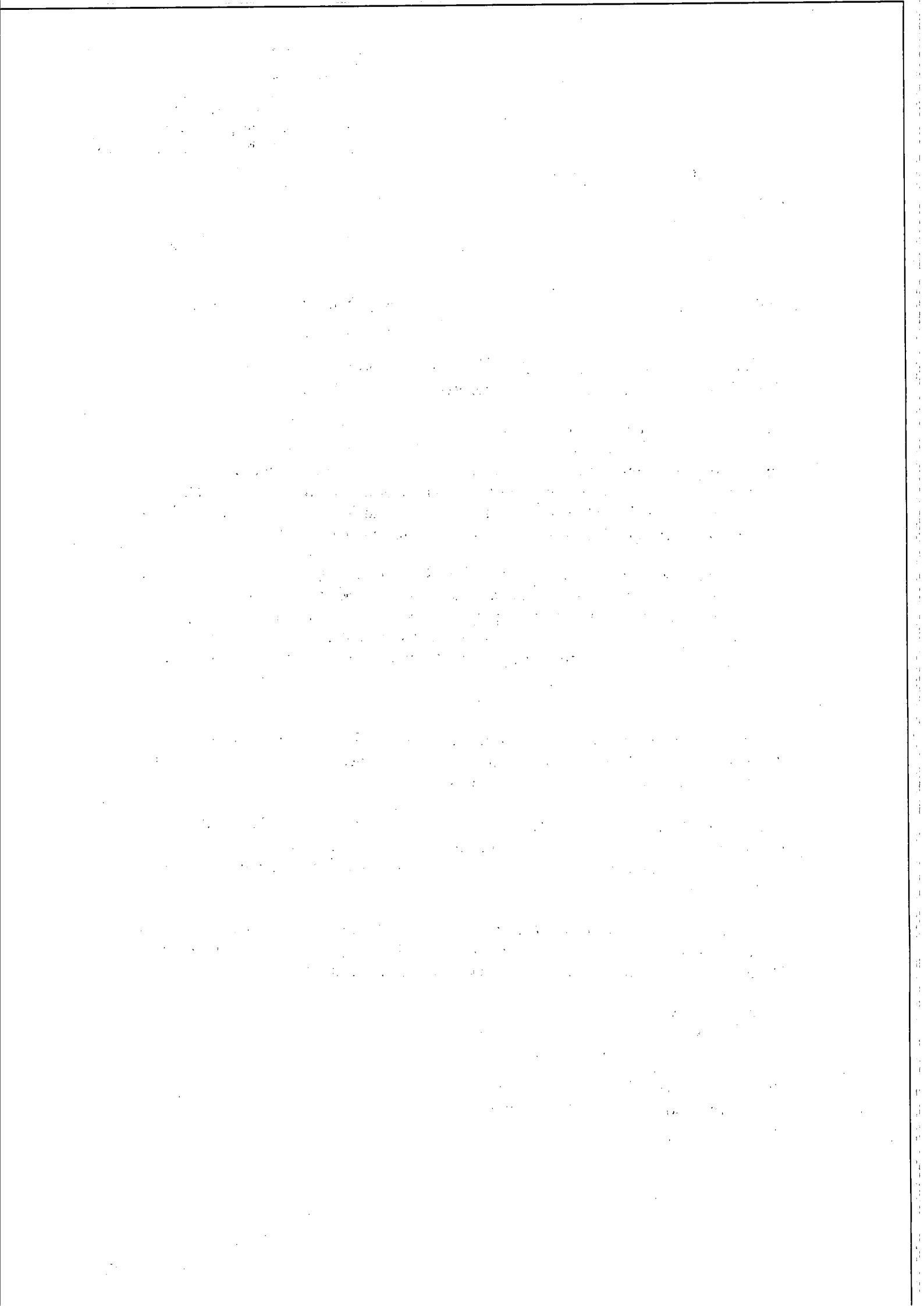

Appendix 1

Appropriate Assessment Screening Determination

In accordance with Regulation 42(1) of the European Communities (Birds and Natural Habitats) Regulations 2011 and 2013, the Agency has undertaken Appropriate Assessment screening to assess, in view of best scientific knowledge and the conservation objectives of the site, if the activity, individually or in combination with other plans or projects is likely to have a significant effect on a European Site(s). In this context, particular attention was paid to the European Site(s) listed below.

Consent Details:

Reg. No.	W0140-04
Applicant Name:	Nurendale Limited trading as Panda Waste Services Limited.
Type of Consent Sought:	Industrial Emissions Licence
Location of Installation:	Rathdrinagh, Beuparc, Navan, County Meath.
Licence Application Date:	Waste licence application: 24 th September 2009. Transition to an IE application: 23 rd October 2014
European Site(s) assessed:	River Boyne and River Blackwater SAC (Site code 002299). Boyne Coast and Estuary SAC (Site code: 001957) Boyne Estuary SPA (Site code: 004080)
Date of AA Screening Determination:	29 th October 2015

AA Screening Determination:

That the activity is not directly connected with or necessary to the management of the site as a European site and that it cannot be excluded, on the basis of objective information, that the activity, individually or in combination with other plans or projects will have a significant effect on a European site and accordingly determined that an Appropriate Assessment of the activity is required, and for this reason determined to require the applicant to submit a Natura Impact Statement.

The reasons for which the Agency determined that an Appropriate Assessment of the

activity is required are as follows:

- It is proposed to discharge storm water to the southern drain;
- A constructed wetland has been put in place to treat storm water prior to discharge; however, this has not yet been commissioned for use;
- The southern drain is linked to the Roughgrange River which in turn flows into the River Boyne. The River Boyne forms part of the River Boyne and River Blackwater SAC (Site code 002299).

Caroline Murphy

Date: 29th Oct. 2015

Caroline Murphy
Office of Climate, Licensing, Resources and Research



Environmental Protection Agency
An Ghníomhaireacht um Chaomhnú Comhcheangailte

Headquarters, PO Box 3000
Johnstown Castle Estate
County Wexford, Ireland

Ceanncheathrú, Bosca Poist 3000
Eastát Chaisleán Bhaile Sheoin
Contae Loch Garman, Éire

T: +353 53 9160600

F: +353 53 9160699

E: info@epa.ie

W: www.epa.ie

LoCall: 1890 33 55 99

Mr Tomás hOistín
Scoil Naoimh Pío
Cnoc Caman
An Phaigin
An Uaimh

03/11/2015

Reg. No: W0140-04

Review of an IE Licence by Nurendalé Limited in respect of Nurendale Limited t/a Panda Waste Services, Rathdrinagh, Beauparc, Navan, County Meath.

Dear Mr hOistín

Further to your submission of 19 December 2011, received on 19 December 2011, in relation to an application for an Industrial Emissions licence review in respect of an installation / a facility at Nurendale Limited, Nurendale Limited t/a Panda Waste Services, Rathdrinagh, Beauparc, Navan, County Meath (Reg. No. W0140-04).

I am to advise you in accordance with Regulation 42(8)(a) of the European Communities (Birds and Natural Habitats) Regulations 2011 and 2013 that the Agency has made a determination that an Appropriate Assessment is required as the project, individually or in combination with other plans or projects, is likely to have a significant effect on a European site(s). Notification of this determination is attached for your reference.

In carrying out an Appropriate Assessment the Agency shall take into account each of the matters specified in Regulation 42(12) of the European Communities (Birds and Habitats) Regulations 2011 and 2013 where applicable.

The application and associated correspondence, including acknowledgements, notifications and general correspondence are available to view on the Agency website at www.epa.ie. You are advised to refer to the website for information on the progress of the application.

Please direct any further correspondence in relation to this matter to Administration, Office of Climate, Licensing & Resource Use, Environmental Protection Agency, Headquarters, P.O. Box 3000, Johnstown Castle Estate, County Wexford.

Yours sincerely,

NK

Noeleen Keavey

Programme Officer

Environmental Licensing Programme



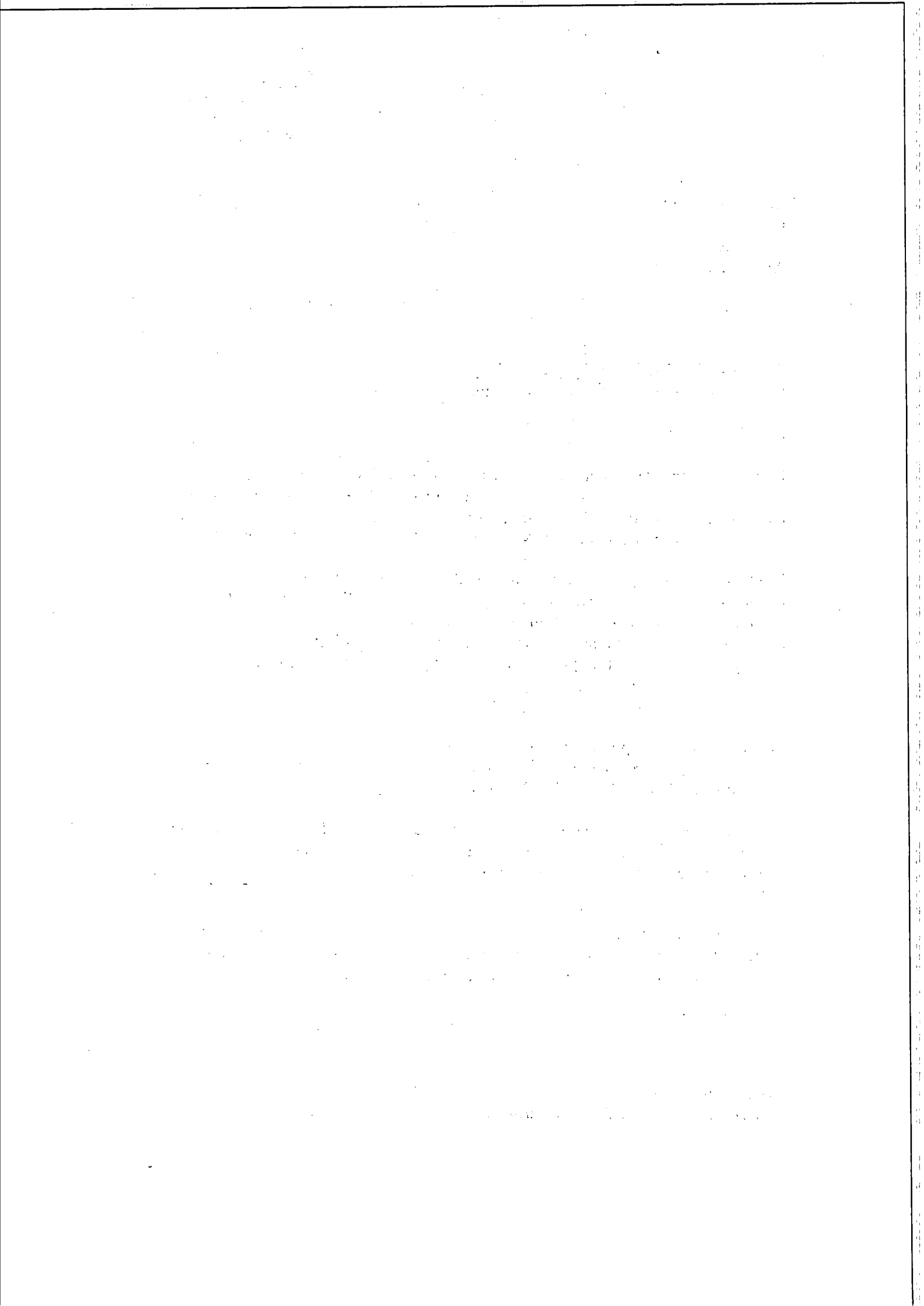

Appendix 1

Appropriate Assessment Screening Determination

In accordance with Regulation 42(1) of the European Communities (Birds and Natural Habitats) Regulations 2011 and 2013, the Agency has undertaken Appropriate Assessment screening to assess, in view of best scientific knowledge and the conservation objectives of the site, if the activity, individually or in combination with other plans or projects is likely to have a significant effect on a European Site(s). In this context, particular attention was paid to the European Site(s) listed below.

Consent Details:

Reg. No.	W0140-04
Applicant Name:	Nurendale Limited trading as Panda Waste Services Limited.
Type of Consent Sought:	Industrial Emissions Licence
Location of Installation:	Rathdrinagh, Beuparc, Navan, County Meath.
Licence Application Date:	Waste licence application: 24 th September 2009. Transition to an IE application: 23 rd October 2014
European Site(s) assessed:	River Boyne and River Blackwater SAC (Site code 002299).
	Boyne Coast and Estuary SAC (Site code: 001957)
	Boyne Estuary SPA (Site code: 004080)
Date of AA Screening Determination:	29 th October 2015

AA Screening Determination:

That the activity is not directly connected with or necessary to the management of the site as a European site and that it cannot be excluded, on the basis of objective information, that the activity, individually or in combination with other plans or projects will have a significant effect on a European site and accordingly determined that an Appropriate Assessment of the activity is required, and for this reason determined to require the applicant to submit a Natura Impact Statement.

The reasons for which the Agency determined that an Appropriate Assessment of the

activity is required are as follows:

- It is proposed to discharge storm water to the southern drain;
- A constructed wetland has been put in place to treat storm water prior to discharge; however, this has not yet been commissioned for use;
- The southern drain is linked to the Roughgrange River which in turn flows into the River Boyne. The River Boyne forms part of the River Boyne and River Blackwater SAC (Site code 002299).

Caroline Murphy

Date: 29th Oct. 2015

Caroline Murphy
Office of Climate, Licensing, Resources and Research



Environmental Protection Agency
An Ghníomhaireacht um Chaomhnú Comhshaoil

Ms Caroline Flood
Knockcommon
Beauparc
Navan
Co. Meath

Headquarters, PO Box 3000
Johnstown Castle Estate
County Wexford, Ireland

Ceanncheathrú, Bosca Poist 3000
Eastát Chaisleán Bhaile Sheáin
Contae Loch Garman, Éire

T: +353 53 9160600

F: +353 53 9160699

E: info@epa.ie

W: www.epa.ie

LoCall: 1890 33 55 99

03/11/2015

Reg. No: W0140-04

Review of an IE Licence by Nurendale Limited in respect of Nurendale Limited t/a Panda Waste Services, Rathdrinagh, Beauparc, Navan, County Meath.

Dear Ms Flood

Further to your submission of 19 December 2011, received on 19 December 2011, in relation to an application for an Industrial Emissions licence review in respect of an installation / a facility at Nurendale Limited, Nurendale Limited t/a Panda Waste Services, Rathdrinagh, Beauparc, Navan, County Meath (Reg. No. W0140-04).

I am to advise you in accordance with Regulation 42(8)(a) of the European Communities (Birds and Natural Habitats) Regulations 2011 and 2013 that the Agency has made a determination that an Appropriate Assessment is required as the project, individually or in combination with other plans or projects, is likely to have a significant effect on a European site(s). Notification of this determination is attached for your reference.

In carrying out an Appropriate Assessment the Agency shall take into account each of the matters specified in Regulation 42(12) of the European Communities (Birds and Habitats) Regulations 2011 and 2013 where applicable.

The application and associated correspondence, including acknowledgements, notifications and general correspondence are available to view on the Agency website at www.epa.ie. You are advised to refer to the website for information on the progress of the application.

Please direct any further correspondence in relation to this matter to Administration, Office of Climate, Licensing & Resource Use, Environmental Protection Agency, Headquarters, P.O. Box 3000, Johnstown Castle Estate, County Wexford.

Yours sincerely,



Noeleen Keavey

Programme Officer

Environmental Licensing Programme



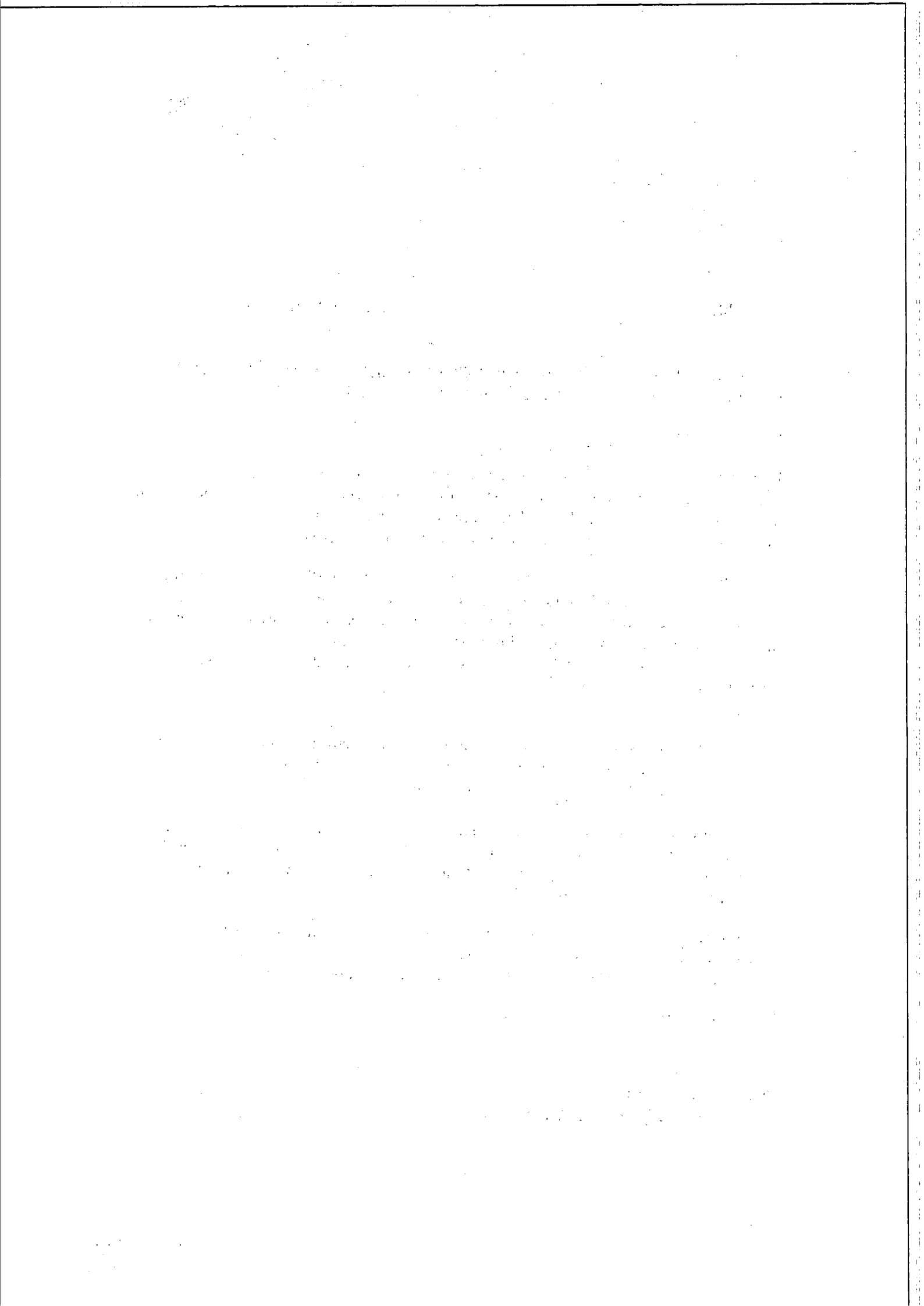

Appendix 1

Appropriate Assessment Screening Determination

In accordance with Regulation 42(1) of the European Communities (Birds and Natural Habitats) Regulations 2011 and 2013, the Agency has undertaken Appropriate Assessment screening to assess, in view of best scientific knowledge and the conservation objectives of the site, if the activity, individually or in combination with other plans or projects is likely to have a significant effect on a European Site(s). In this context, particular attention was paid to the European Site(s) listed below.

Consent Details:

Reg. No.	W0140-04
Applicant Name:	Nurendale Limited trading as Panda Waste Services Limited.
Type of Consent Sought:	Industrial Emissions Licence
Location of Installation:	Rathdrinagh, Beauparc, Navan, County Meath.
Licence Application Date:	Waste licence application: 24 th September 2009. Transition to an IE application: 23 rd October 2014
European Site(s) assessed:	River Boyne and River Blackwater SAC (Site code 002299).
	Boyne Coast and Estuary SAC (Site code: 001957)
	Boyne Estuary SPA (Site code: 004080)
Date of AA Screening Determination:	29 th October 2015

AA Screening Determination:

That the activity is not directly connected with or necessary to the management of the site as a European site and that it cannot be excluded, on the basis of objective information, that the activity, individually or in combination with other plans or projects will have a significant effect on a European site and accordingly determined that an Appropriate Assessment of the activity is required, and for this reason determined to require the applicant to submit a Natura Impact Statement.

The reasons for which the Agency determined that an Appropriate Assessment of the

activity is required are as follows:

- It is proposed to discharge storm water to the southern drain;
- A constructed wetland has been put in place to treat storm water prior to discharge; however, this has not yet been commissioned for use;
- The southern drain is linked to the Roughgrange River which in turn flows into the River Boyne. The River Boyne forms part of the River Boyne and River Blackwater SAC (Site code 002299).

Caroline Murphy

Date: 29th Oct. 2015

Caroline Murphy
Office of Climate, Licensing, Resources and Research



Environmental Protection Agency
An Ghníomhaireacht um Chaomhnú Comhshaoil

Mr Christopher Flood
Knockcommon
Beauparc
Navan
Co. Meath

Headquarters, PO Box 3000
Johnstown Castle Estate
County Wexford, Ireland

Ceanncheathrú, Bosca Poist 3000
Eastát Chaisleán Bhaile Sheáin
Contae Loch Garman, Éire

T: +353 53 9160600

F: +353 53 9160699

E: info@epa.ie

W: www.epa.ie

LoCall: 1890 33 55 99

03/11/2015

Reg. No: W0140-04

Review of an IE Licence by Nurendale Limited in respect of Nurendale Limited t/a Panda Waste Services, Rathdrinagh, Beauparc, Navan, County Meath.

Dear Mr Flood

Further to your submission of 17 December 2011, received on 19 December 2011, in relation to an application for an Industrial Emissions licence review in respect of an installation / a facility at Nurendale Limited, Nurendale Limited t/a Panda Waste Services, Rathdrinagh, Beauparc, Navan, County Meath (Reg. No. W0140-04).

I am to advise you in accordance with Regulation 42(8)(a) of the European Communities (Birds and Natural Habitats) Regulations 2011 and 2013 that the Agency has made a determination that an Appropriate Assessment is required as the project, individually or in combination with other plans or projects, is likely to have a significant effect on a European site(s). Notification of this determination is attached for your reference.

In carrying out an Appropriate Assessment the Agency shall take into account each of the matters specified in Regulation 42(12) of the European Communities (Birds and Habitats) Regulations 2011 and 2013 where applicable.

The application and associated correspondence, including acknowledgements, notifications and general correspondence are available to view on the Agency website at www.epa.ie. You are advised to refer to the website for information on the progress of the application.

Please direct any further correspondence in relation to this matter to Administration, Office of Climate, Licensing & Resource Use, Environmental Protection Agency, Headquarters, P.O. Box 3000, Johnstown Castle Estate, County Wexford.

Yours sincerely,

Noeleen Keavey

Programme Officer

Environmental Licensing Programme



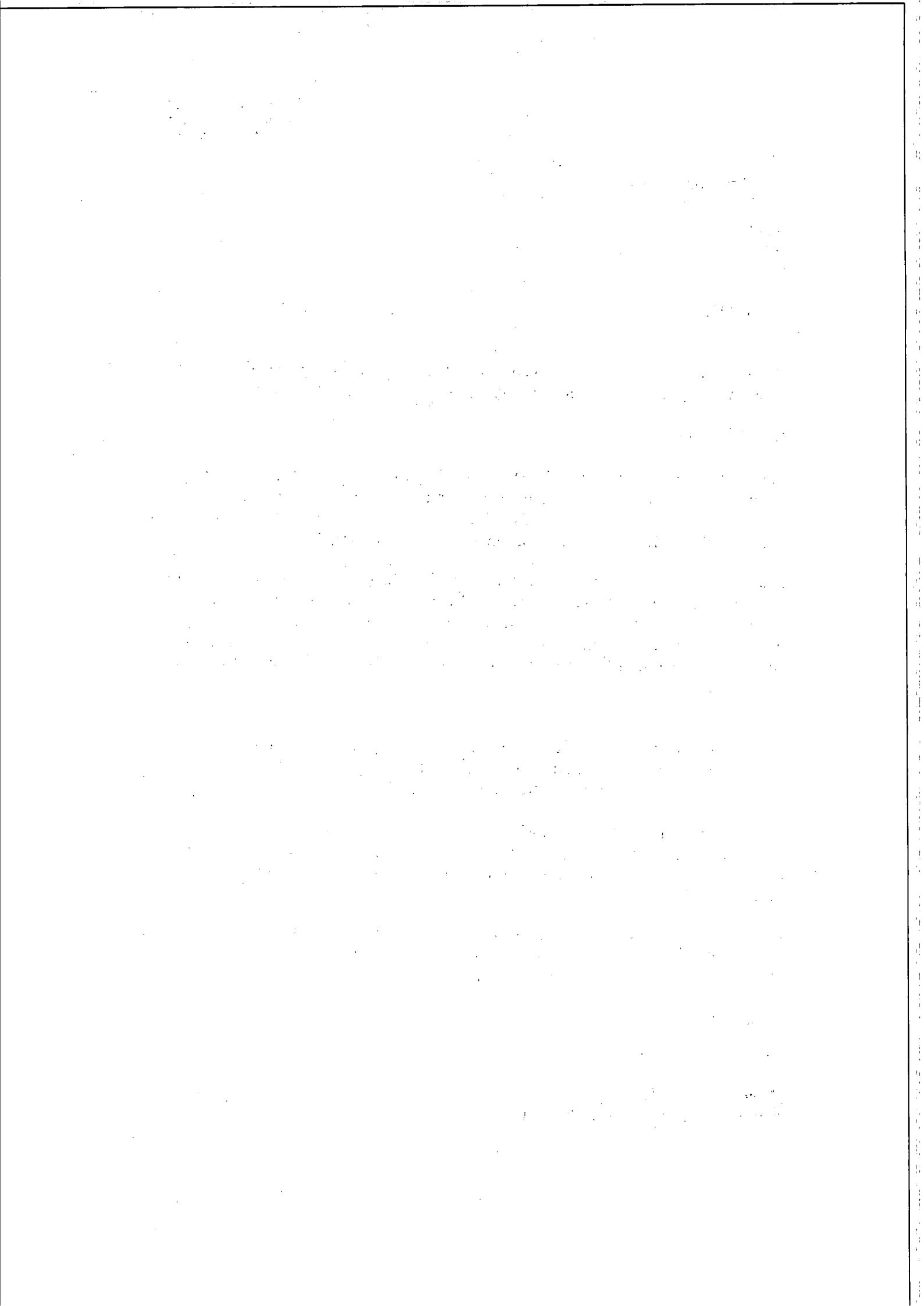

Appendix 1

Appropriate Assessment Screening Determination

In accordance with Regulation 42(1) of the European Communities (Birds and Natural Habitats) Regulations 2011 and 2013, the Agency has undertaken Appropriate Assessment screening to assess, in view of best scientific knowledge and the conservation objectives of the site, if the activity, individually or in combination with other plans or projects is likely to have a significant effect on a European Site(s). In this context, particular attention was paid to the European Site(s) listed below.

Consent Details:

Reg. No.	W0140-04
Applicant Name:	Nurendale Limited trading as Panda Waste Services Limited.
Type of Consent Sought:	Industrial Emissions Licence
Location of Installation:	Rathdrinagh, Beauparc, Navan, County Meath.
Licence Application Date:	Waste licence application: 24 th September 2009. Transition to an IE application: 23 rd October 2014
European Site(s) assessed:	River Boyne and River Blackwater SAC (Site code 002299). Boyne Coast and Estuary SAC (Site code: 001957) Boyne Estuary SPA (Site code: 004080)
Date of AA Screening Determination:	29 th October 2015

AA Screening Determination:

That the activity is not directly connected with or necessary to the management of the site as a European site and that it cannot be excluded, on the basis of objective information, that the activity, individually or in combination with other plans or projects will have a significant effect on a European site and accordingly determined that an Appropriate Assessment of the activity is required, and for this reason determined to require the applicant to submit a Natura Impact Statement.

The reasons for which the Agency determined that an Appropriate Assessment of the

activity is required are as follows:

- It is proposed to discharge storm water to the southern drain;
- A constructed wetland has been put in place to treat storm water prior to discharge; however, this has not yet been commissioned for use;
- The southern drain is linked to the Roughgrange River which in turn flows into the River Boyne. The River Boyne forms part of the River Boyne and River Blackwater SAC (Site code 002299).

Caroline Murphy

Date: 29th Oct. 2015

Caroline Murphy
Office of Climate, Licensing, Resources and Research

Mrs Mary Flood
Knockcommon
Beauparc
Navan
Co. Meath

03/11/2015

Reg. No: W0140-04

Headquarters, PO Box 3000
Johnstown Castle Estate
County Wexford, Ireland
Ceannteathrú, Bosca Poist 3000
Eastát Chaisleán Bhaile Sheáin
Contae Loch Garman, Éire
T: +353 53 9160600
F: +353 53 9160699
E: info@epa.ie
W: www.epa.ie
LoCall: 1890 33 55 99

Review of an IE Licence by Nurendale Limited in respect of Nurendale Limited t/a Panda Waste Services, Rathdrinagh, Beauparc, Navan, County Meath.

Dear Mrs Flood

Further to your submission of 17 December 2011, received on 19 December 2011, in relation to an application for an Industrial Emissions licence review in respect of an installation / a facility at Nurendale Limited, Nurendale Limited t/a Panda Waste Services, Rathdrinagh, Beauparc, Navan, County Meath (Reg. No. W0140-04).

I am to advise you in accordance with Regulation 42(8)(a) of the European Communities (Birds and Natural Habitats) Regulations 2011 and 2013 that the Agency has made a determination that an Appropriate Assessment is required as the project, individually or in combination with other plans or projects, is likely to have a significant effect on a European site(s). Notification of this determination is attached for your reference.

In carrying out an Appropriate Assessment the Agency shall take into account each of the matters specified in Regulation 42(12) of the European Communities (Birds and Habitats) Regulations 2011 and 2013 where applicable.

The application and associated correspondence, including acknowledgements, notifications and general correspondence are available to view on the Agency website at www.epa.ie. You are advised to refer to the website for information on the progress of the application.

Please direct any further correspondence in relation to this matter to Administration, Office of Climate, Licensing & Resource Use, Environmental Protection Agency, Headquarters, P.O. Box 3000, Johnstown Castle Estate, County Wexford.

Yours sincerely,



Noeleen Keavey
Programme Officer
Environmental Licensing Programme

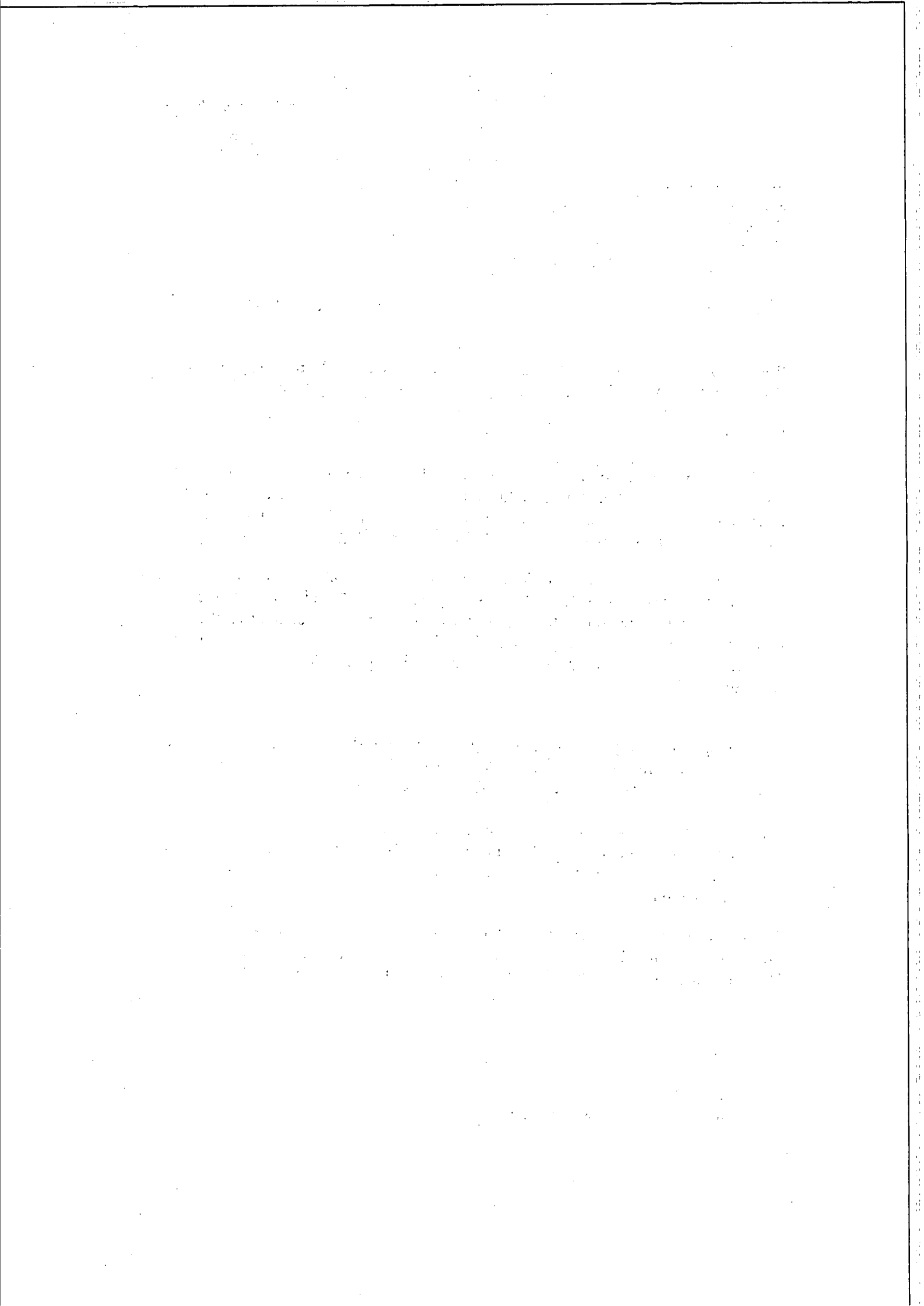

Appendix 1

Appropriate Assessment Screening Determination

In accordance with Regulation 42(1) of the European Communities (Birds and Natural Habitats) Regulations 2011 and 2013, the Agency has undertaken Appropriate Assessment screening to assess, in view of best scientific knowledge and the conservation objectives of the site, if the activity, individually or in combination with other plans or projects is likely to have a significant effect on a European Site(s). In this context, particular attention was paid to the European Site(s) listed below.

Consent Details:

Reg. No.	W0140-04
Applicant Name:	Nurendale Limited trading as Panda Waste Services Limited.
Type of Consent Sought:	Industrial Emissions Licence
Location of Installation:	Rathdrinagh, Beauparc, Navan, County Meath.
Licence Application Date:	Waste licence application: 24 th September 2009. Transition to an IE application: 23 rd October 2014
European Site(s) assessed:	River Boyne and River Blackwater SAC (Site code 002299).
	Boyne Coast and Estuary SAC (Site code: 001957)
	Boyne Estuary SPA (Site code: 004080)
Date of AA Screening Determination:	29 th October 2015

AA Screening Determination:

That the activity is not directly connected with or necessary to the management of the site as a European site and that it cannot be excluded, on the basis of objective information, that the activity, individually or in combination with other plans or projects will have a significant effect on a European site and accordingly determined that an Appropriate Assessment of the activity is required, and for this reason determined to require the applicant to submit a Natura Impact Statement.

The reasons for which the Agency determined that an Appropriate Assessment of the

activity is required are as follows:

- It is proposed to discharge storm water to the southern drain;
- A constructed wetland has been put in place to treat storm water prior to discharge; however, this has not yet been commissioned for use;
- The southern drain is linked to the Roughgrange River which in turn flows into the River Boyne. The River Boyne forms part of the River Boyne and River Blackwater SAC (Site code 002299).

Caroline Murphy

Date: 29th Oct. 2015

Caroline Murphy
Office of Climate, Licensing, Resources and Research

Mr Declan Kinsella
Rathdrinagh
Beauparc
Navan
Co. Meath

03/11/2015

Reg. No: W0140-04

Headquarters, PO Box 3000
Johnstown Castle Estate
County Wexford, Ireland

Ceanncheathrú, Bosca Poist 3000
Eastát Chaisleán Bhaile Sheáin
Contae Loch Garman, Éire

T: +353 53 9160600

F: +353 53 9160699

E: info@epa.ie

W: www.epa.ie

LoCall: 1890 33 55 99

Review of an IE Licence by Nurendale Limited in respect of Nurendale Limited t/a Panda Waste Services, Rathdrinagh, Beauparc, Navan, County Meath.

Dear Mr Kinsella

Further to your submission of 20 December 2011, received on 20 December 2011, in relation to an application for an Industrial Emissions licence review in respect of an installation / a facility at Nurendale Limited, Nurendale Limited t/a Panda Waste Services, Rathdrinagh, Beauparc, Navan, County Meath (Reg. No. W0140-04).

I am to advise you in accordance with Regulation 42(8)(a) of the European Communities (Birds and Natural Habitats) Regulations 2011 and 2013 that the Agency has made a determination that an Appropriate Assessment is required as the project, individually or in combination with other plans or projects, is likely to have a significant effect on a European site(s). Notification of this determination is attached for your reference.

In carrying out an Appropriate Assessment the Agency shall take into account each of the matters specified in Regulation 42(12) of the European Communities (Birds and Habitats) Regulations 2011 and 2013 where applicable.

The application and associated correspondence, including acknowledgements, notifications and general correspondence are available to view on the Agency website at www.epa.ie. You are advised to refer to the website for information on the progress of the application.

Please direct any further correspondence in relation to this matter to Administration, Office of Climate, Licensing & Resource Use, Environmental Protection Agency, Headquarters, P.O. Box 3000, Johnstown Castle Estate, County Wexford.

Yours sincerely,



Noeleen Keavey

Programme Officer

Environmental Licensing Programme



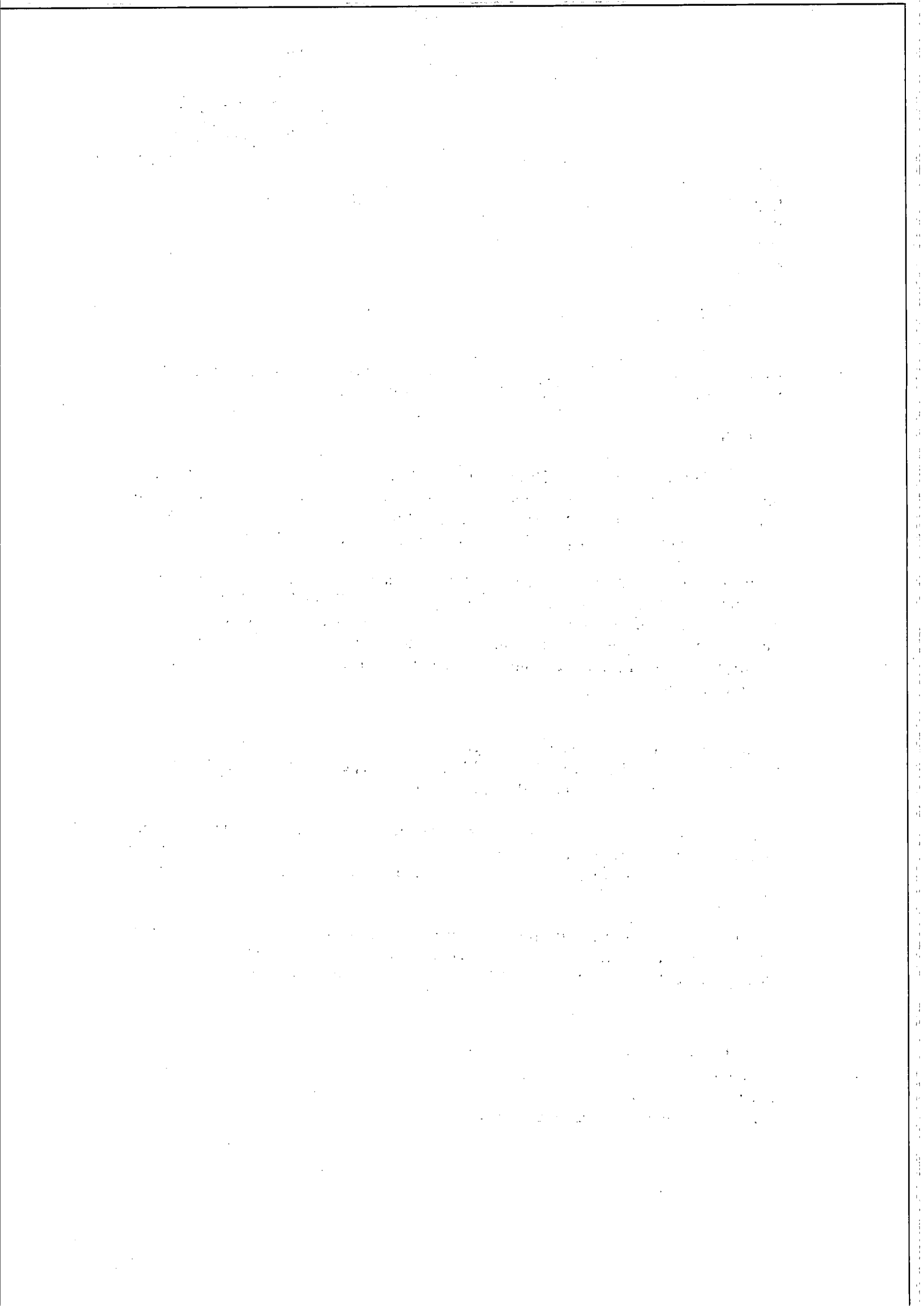

Appendix 1

Appropriate Assessment Screening Determination

In accordance with Regulation 42(1) of the European Communities (Birds and Natural Habitats) Regulations 2011 and 2013, the Agency has undertaken Appropriate Assessment screening to assess, in view of best scientific knowledge and the conservation objectives of the site, if the activity, individually or in combination with other plans or projects is likely to have a significant effect on a European Site(s). In this context, particular attention was paid to the European Site(s) listed below.

Consent Details:

Reg. No.	W0140-04
Applicant Name:	Nurendale Limited trading as Panda Waste Services Limited.
Type of Consent Sought:	Industrial Emissions Licence
Location of Installation:	Rathdrinagh, Beauparc, Navan, County Meath.
Licence Application Date:	Waste licence application: 24 th September 2009. Transition to an IE application: 23 rd October 2014
European Site(s) assessed:	River Boyne and River Blackwater SAC (Site code 002299). Boyne Coast and Estuary SAC (Site code: 001957) Boyne Estuary SPA (Site code: 004080)
Date of AA Screening Determination:	29 th October 2015

AA Screening Determination:

That the activity is not directly connected with or necessary to the management of the site as a European site and that it cannot be excluded, on the basis of objective information, that the activity, individually or in combination with other plans or projects will have a significant effect on a European site and accordingly determined that an Appropriate Assessment of the activity is required, and for this reason determined to require the applicant to submit a Natura Impact Statement.

The reasons for which the Agency determined that an Appropriate Assessment of the

activity is required are as follows:

- It is proposed to discharge storm water to the southern drain;
- A constructed wetland has been put in place to treat storm water prior to discharge; however, this has not yet been commissioned for use;
- The southern drain is linked to the Roughgrange River which in turn flows into the River Boyne. The River Boyne forms part of the River Boyne and River Blackwater SAC (Site code 002299).

Caroline Murphy

Date: 29th Oct. 2015

Caroline Murphy
Office of Climate, Licensing, Resources and Research



Environmental Protection Agency
An Ghníomhaireacht um Chaomhú Comhshaoil

Mrs Jacqueline Kinsella
Rathdrinagh
Beauparc
Navan
Co. Meath

Headquarters, PO Box 3000
Johnstown Castle Estate
County Wexford, Ireland

Ceanncheathrú, Bosca Poist 3000
Easáit Chaisleán Bhaile Sheáin
Contae Loch Garman, Éire

T: +353 53 9160600
F: +353 53 9160699
E: info@epa.ie
W: www.epa.ie

LoCall: 1890 33 55 99

03/11/2015

Reg. No: W0140-04

Review of an IE Licence by Nurendale Limited in respect of Nurendale Limited t/a Panda Waste Services, Rathdrinagh, Beauparc, Navan, County Meath.

Dear Mrs Kinsella

Further to your submission of 20 December 2011, received on 20 December 2011, in relation to an application for an Industrial Emissions licence review in respect of an installation / a facility at Nurendale Limited, Nurendale Limited t/a Panda Waste Services, Rathdrinagh, Beauparc, Navan, County Meath (Reg. No. W0140-04).

I am to advise you in accordance with Regulation 42(8)(a) of the European Communities (Birds and Natural Habitats) Regulations 2011 and 2013 that the Agency has made a determination that an Appropriate Assessment is required as the project, individually or in combination with other plans or projects, is likely to have a significant effect on a European site(s). Notification of this determination is attached for your reference.

In carrying out an Appropriate Assessment the Agency shall take into account each of the matters specified in Regulation 42(12) of the European Communities (Birds and Habitats) Regulations 2011 and 2013 where applicable.

The application and associated correspondence, including acknowledgements, notifications and general correspondence are available to view on the Agency website at www.epa.ie. You are advised to refer to the website for information on the progress of the application.

Please direct any further correspondence in relation to this matter to Administration, Office of Climate, Licensing & Resource Use, Environmental Protection Agency, Headquarters, P.O. Box 3000, Johnstown Castle Estate, County Wexford.

Yours sincerely,

NK

Noeleen Keavey
Programme Officer
Environmental Licensing Programme



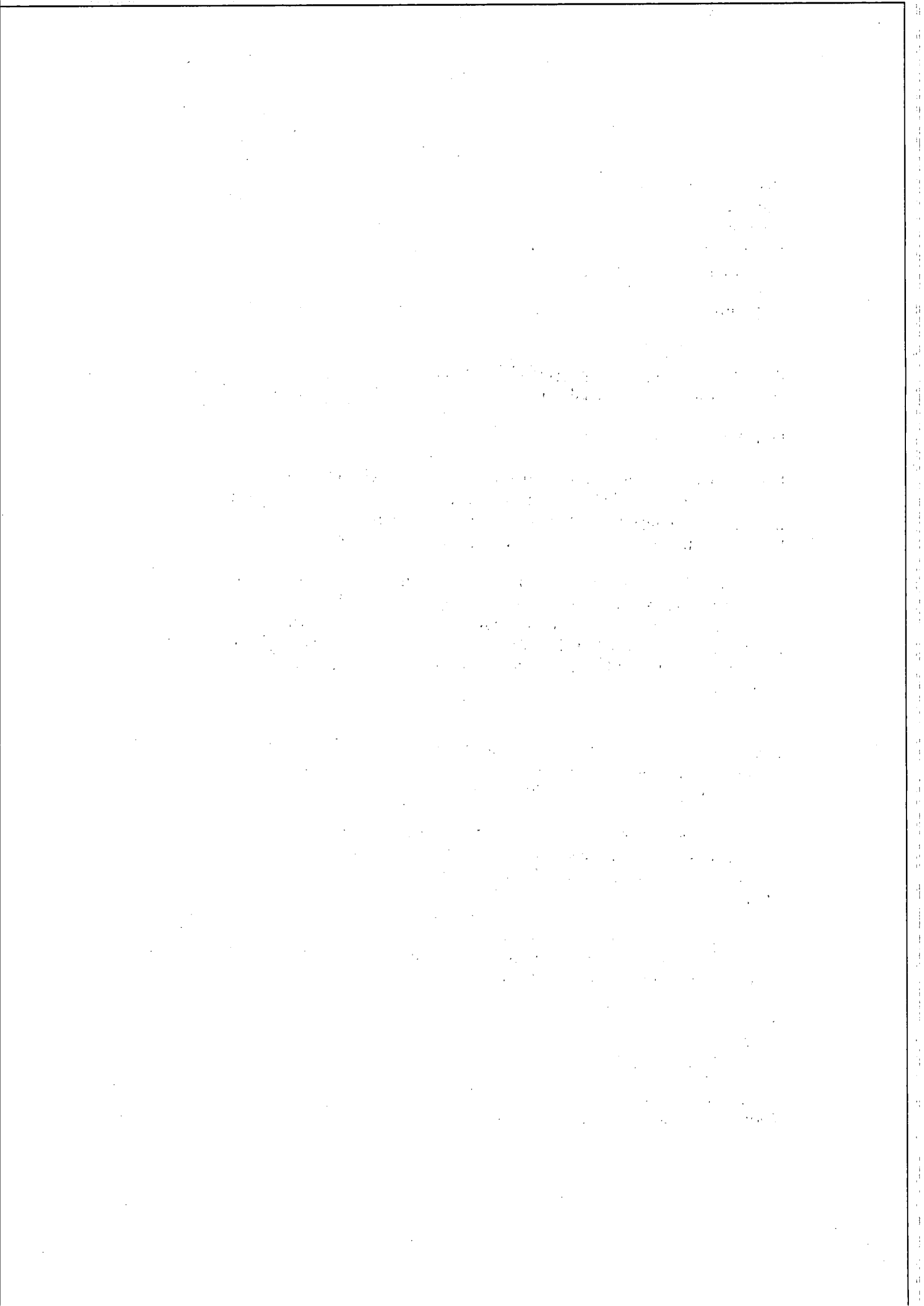

Appendix 1

Appropriate Assessment Screening Determination

In accordance with Regulation 42(1) of the European Communities (Birds and Natural Habitats) Regulations 2011 and 2013, the Agency has undertaken Appropriate Assessment screening to assess, in view of best scientific knowledge and the conservation objectives of the site, if the activity, individually or in combination with other plans or projects is likely to have a significant effect on a European Site(s). In this context, particular attention was paid to the European Site(s) listed below.

Consent Details:

Reg. No.	W0140-04
Applicant Name:	Nurendale Limited trading as Panda Waste Services Limited.
Type of Consent Sought:	Industrial Emissions Licence
Location of Installation:	Rathdrinagh, Beauparc, Navan, County Meath.
Licence Application Date:	Waste licence application: 24 th September 2009. Transition to an IE application: 23 rd October 2014
European Site(s) assessed:	River Boyne and River Blackwater SAC (Site code 002299). Boyne Coast and Estuary SAC (Site code: 001957) Boyne Estuary SPA (Site code: 004080)
Date of AA Screening Determination:	29 th October 2015

AA Screening Determination:

That the activity is not directly connected with or necessary to the management of the site as a European site and that it cannot be excluded, on the basis of objective information, that the activity, individually or in combination with other plans or projects will have a significant effect on a European site and accordingly determined that an Appropriate Assessment of the activity is required, and for this reason determined to require the applicant to submit a Natura Impact Statement.

The reasons for which the Agency determined that an Appropriate Assessment of the

activity is required are as follows:

- It is proposed to discharge storm water to the southern drain;
- A constructed wetland has been put in place to treat storm water prior to discharge; however, this has not yet been commissioned for use;
- The southern drain is linked to the Roughgrange River which in turn flows into the River Boyne. The River Boyne forms part of the River Boyne and River Blackwater SAC (Site code 002299).

Caroline Murphy

Date: 29th Oct. 2015

Caroline Murphy
Office of Climate, Licensing, Resources and Research



Environmental Protection Agency
An Ghníomhaireacht um Ceanntuáil Caimhshaoil

Mrs Ann Fitzpatrick
Newtown
Beauparc
Navan
Co. Meath

Headquarters, PO Box 3000
Johnstown Castle Estate
County Wexford, Ireland

Ceanncheathrú, Bosca Poist 3000
Eastát Chaisleán Bhaile Sheáin
Contae Loch Garman, Éire

T: +353 53 9160600
F: +353 53 9160699

E: info@epa.ie
W: www.epa.ie

LoCall: 1890 33 55 99

03/11/2015

Reg. No: W0140-04

Review of an IE Licence by Nurendale Limited in respect of Nurendale Limited t/a Panda Waste Services, Rathdrinagh, Beauparc, Navan, County Meath.

Dear Mrs Fitzpatrick

Further to your submission of 28 November 2011, received on 21 December 2011, in relation to an application for an Industrial Emissions licence review in respect of an installation / a facility at Nurendale Limited, Nurendale Limited t/a Panda Waste Services, Rathdrinagh, Beauparc, Navan, County Meath (Reg. No. W0140-04).

I am to advise you in accordance with Regulation 42(8)(a) of the European Communities (Birds and Natural Habitats) Regulations 2011 and 2013 that the Agency has made a determination that an Appropriate Assessment is required as the project, individually or in combination with other plans or projects, is likely to have a significant effect on a European site(s). Notification of this determination is attached for your reference.

In carrying out an Appropriate Assessment the Agency shall take into account each of the matters specified in Regulation 42(12) of the European Communities (Birds and Habitats) Regulations 2011 and 2013 where applicable.

The application and associated correspondence, including acknowledgements, notifications and general correspondence are available to view on the Agency website at www.epa.ie. You are advised to refer to the website for information on the progress of the application.

Please direct any further correspondence in relation to this matter to Administration, Office of Climate, Licensing & Resource Use, Environmental Protection Agency, Headquarters, P.O. Box 3000, Johnstown Castle Estate, County Wexford.

Yours sincerely,



Noeleen Keavey
Programme Officer
Environmental Licensing Programme



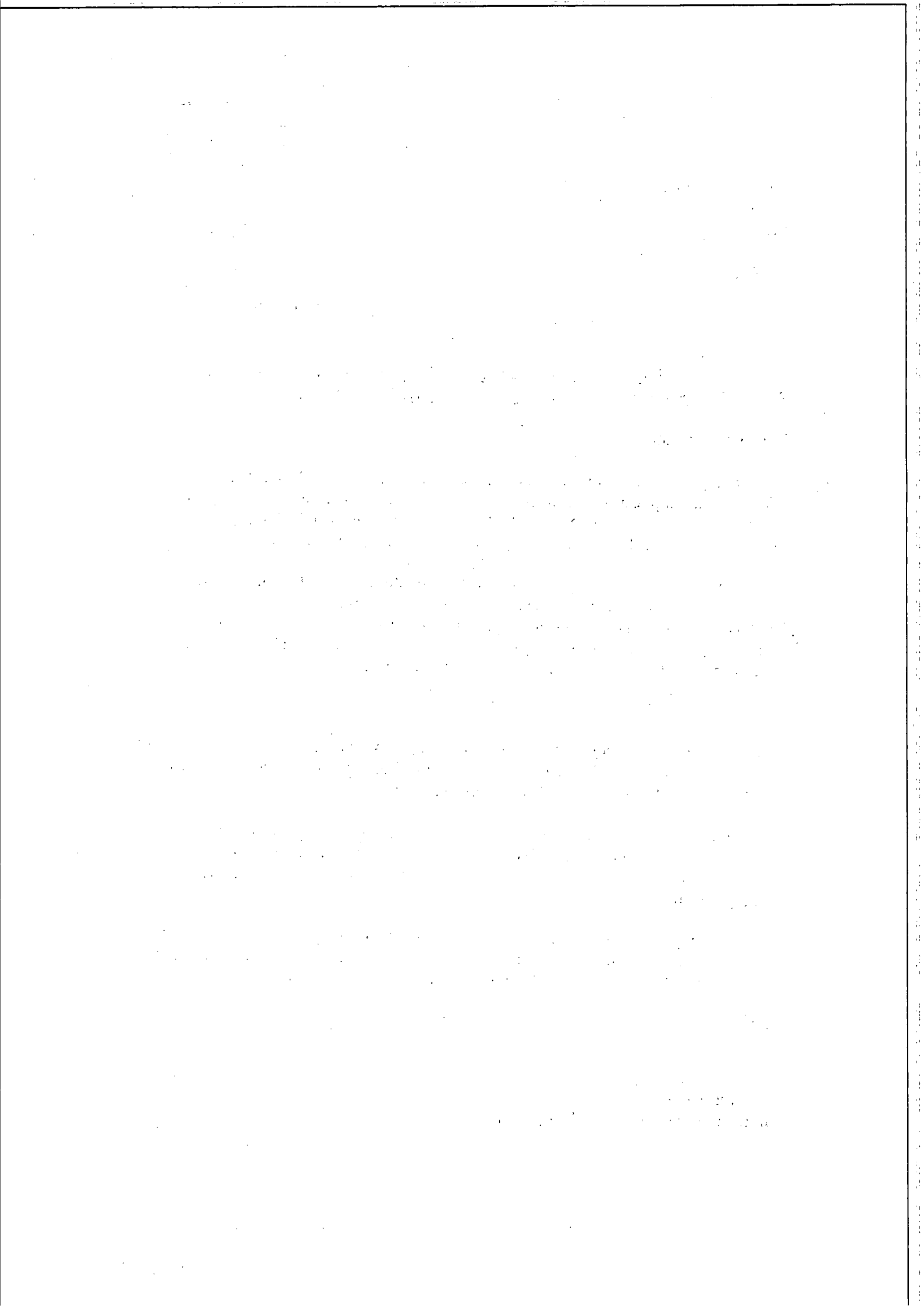

Appendix 1

Appropriate Assessment Screening Determination

In accordance with Regulation 42(1) of the European Communities (Birds and Natural Habitats) Regulations 2011 and 2013, the Agency has undertaken Appropriate Assessment screening to assess, in view of best scientific knowledge and the conservation objectives of the site, if the activity, individually or in combination with other plans or projects is likely to have a significant effect on a European Site(s). In this context, particular attention was paid to the European Site(s) listed below.

Consent Details:

Reg. No.	W0140-04
Applicant Name:	Nurendale Limited trading as Panda Waste Services Limited.
Type of Consent Sought:	Industrial Emissions Licence
Location of Installation:	Rathdrinagh, Beauparc, Navan, County Meath.
Licence Application Date:	Waste licence application: 24 th September 2009. Transition to an IE application: 23 rd October 2014
European Site(s) assessed:	River Boyne and River Blackwater SAC (Site code 002299). Boyne Coast and Estuary SAC (Site code: 001957) Boyne Estuary SPA (Site code: 004080)
Date of AA Screening Determination:	29 th October 2015

AA Screening Determination:

That the activity is not directly connected with or necessary to the management of the site as a European site and that it cannot be excluded, on the basis of objective information, that the activity, individually or in combination with other plans or projects will have a significant effect on a European site and accordingly determined that an Appropriate Assessment of the activity is required, and for this reason determined to require the applicant to submit a Natura Impact Statement.

The reasons for which the Agency determined that an Appropriate Assessment of the

activity is required are as follows:

- It is proposed to discharge storm water to the southern drain;
- A constructed wetland has been put in place to treat storm water prior to discharge; however, this has not yet been commissioned for use;
- The southern drain is linked to the Roughgrange River which in turn flows into the River Boyne. The River Boyne forms part of the River Boyne and River Blackwater SAC (Site code 002299).

Caroline Murphy

Date: 29th Oct. 2015

Caroline Murphy
Office of Climate, Licensing, Resources and Research

Mr S. C. Sands
Rathkenny House
Co. Meath

03/11/2015

Reg. No: W0140-04

Headquarters, PO Box 3000
Johnstown Castle Estate
County Wexford, Ireland

Ceanncheathrú, Bosca Poist 3000
Eastát Chaisleán Bhaile Sheáin
Contae Loch Garman, Éire

T: +353 53 9160600
F: +353 53 9160699
E: info@epa.ie

www.epa.ie
LoCall: 1890 33 55 99

Review of an IE Licence by Nurendale Limited in respect of Nurendale Limited t/a Panda Waste Services, Rathdrinagh, Beauparc, Navan, County Meath.

Dear Mr Sands

Further to your submission of 15 December 2011, received on 3 January 2012, in relation to an application for an Industrial Emissions licence review in respect of an installation / a facility at Nurendale Limited, Nurendale Limited t/a Panda Waste Services, Rathdrinagh, Beauparc, Navan, County Meath (Reg. No. W0140-04).

I am to advise you in accordance with Regulation 42(8)(a) of the European Communities (Birds and Natural Habitats) Regulations 2011 and 2013 that the Agency has made a determination that an Appropriate Assessment is required as the project, individually or in combination with other plans or projects, is likely to have a significant effect on a European site(s). Notification of this determination is attached for your reference.

In carrying out an Appropriate Assessment the Agency shall take into account each of the matters specified in Regulation 42(12) of the European Communities (Birds and Habitats) Regulations 2011 and 2013 where applicable.

The application and associated correspondence, including acknowledgements, notifications and general correspondence are available to view on the Agency website at www.epa.ie. You are advised to refer to the website for information on the progress of the application.

Please direct any further correspondence in relation to this matter to Administration, Office of Climate, Licensing & Resource Use, Environmental Protection Agency, Headquarters, P.O. Box 3000, Johnstown Castle Estate, County Wexford.

Yours sincerely,



Noeleen Keavey
Programme Officer
Environmental Licensing Programme

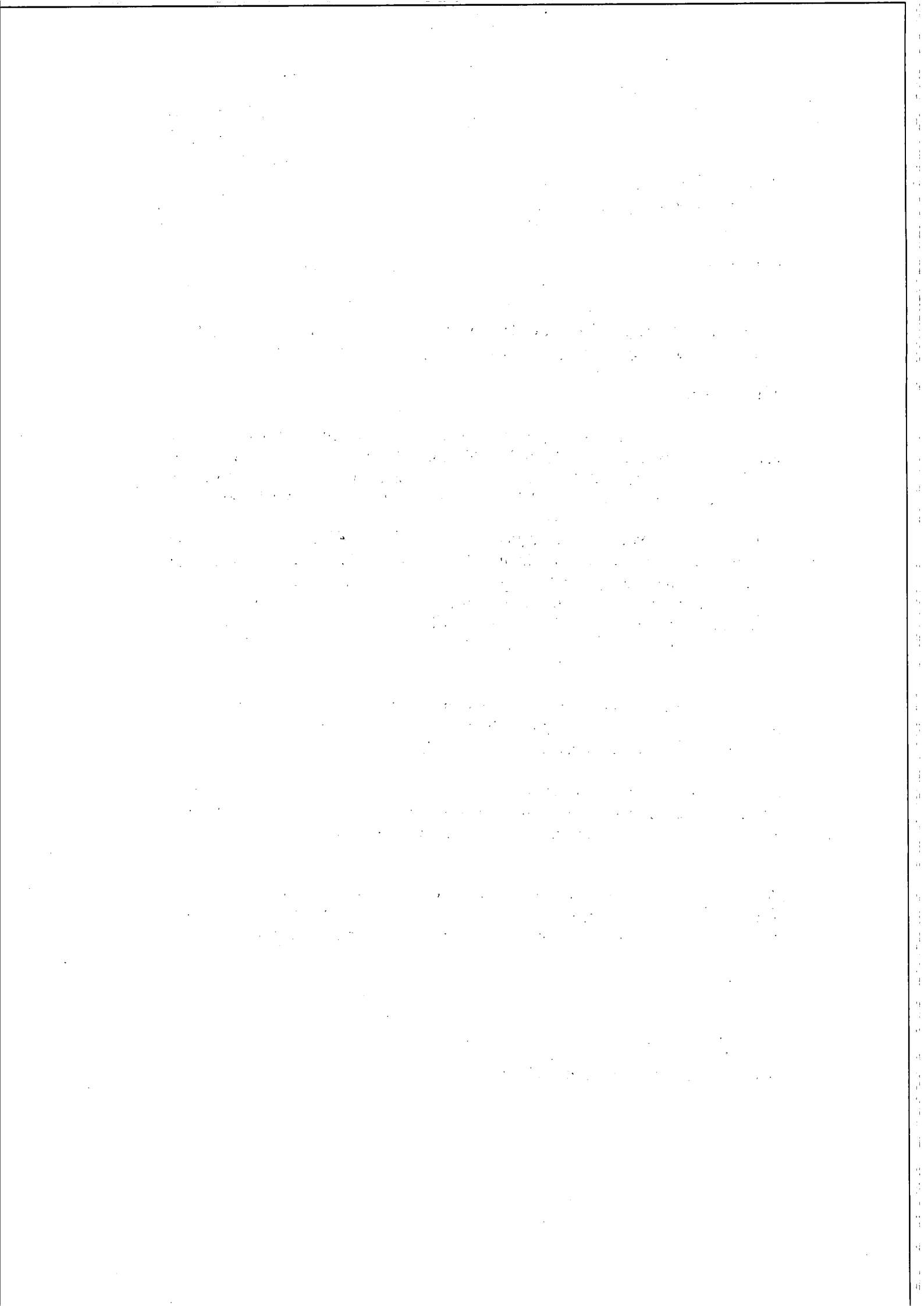

Appendix 1

Appropriate Assessment Screening Determination

In accordance with Regulation 42(1) of the European Communities (Birds and Natural Habitats) Regulations 2011 and 2013, the Agency has undertaken Appropriate Assessment screening to assess, in view of best scientific knowledge and the conservation objectives of the site, if the activity, individually or in combination with other plans or projects is likely to have a significant effect on a European Site(s). In this context, particular attention was paid to the European Site(s) listed below.

Consent Details:

Reg. No.	W0140-04
Applicant Name:	Nurendale Limited trading as Panda Waste Services Limited.
Type of Consent Sought:	Industrial Emissions Licence
Location of Installation:	Rathdrinagh, Beauparc, Navan, County Meath.
Licence Application Date:	Waste licence application: 24 th September 2009. Transition to an IE application: 23 rd October 2014
European Site(s) assessed:	River Boyne and River Blackwater SAC (Site code 002299).
	Boyne Coast and Estuary SAC (Site code: 001957)
	Boyne Estuary SPA (Site code: 004080)
Date of AA Screening Determination:	29 th October 2015

AA Screening Determination:

That the activity is not directly connected with or necessary to the management of the site as a European site and that it cannot be excluded, on the basis of objective information, that the activity, individually or in combination with other plans or projects will have a significant effect on a European site and accordingly determined that an Appropriate Assessment of the activity is required, and for this reason determined to require the applicant to submit a Natura Impact Statement.

The reasons for which the Agency determined that an Appropriate Assessment of the

activity is required are as follows:

- It is proposed to discharge storm water to the southern drain;
- A constructed wetland has been put in place to treat storm water prior to discharge; however, this has not yet been commissioned for use;
- The southern drain is linked to the Roughgrange River which in turn flows into the River Boyne. The River Boyne forms part of the River Boyne and River Blackwater SAC (Site code 002299).

Caroline Murphy

Date: 29th Oct. 2015

Caroline Murphy
Office of Climate, Licensing, Resources and Research



Environmental Protection Agency
An Ghníomhaireacht um Chaomhnú Comhshaoil

Mr Gerard Sands
Rathkenny House
Co. Meath

03/11/2015

Reg. No: W0140-04

Headquarters, PO Box 3000
Johnstown Castle Estate
County Wexford, Ireland

Ceanncheathrú, Bosca Poist 3000
Eastát Chaisleán Bhaile Sheáin
Contae Loch Garman, Éire

T: +353 53 9160600

F: +353 53 9160699

E: info@epa.ie

W: www.epa.ie

LoCall: 1890 33 55 99

Review of an IE Licence by Nurendale Limited in respect of Nurendale Limited t/a Panda Waste Services, Rathdrinagh, Beauparc, Navan, County Meath.

Dear Mr Sands

Further to your submission of 15 December 2011, received on 21 December 2011, in relation to an application for an Industrial Emissions licence review in respect of an installation / a facility at Nurendale Limited, Nurendale Limited t/a Panda Waste Services, Rathdrinagh, Beauparc, Navan, County Meath (Reg. No. W0140-04).

I am to advise you in accordance with Regulation 42(8)(a) of the European Communities (Birds and Natural Habitats) Regulations 2011 and 2013 that the Agency has made a determination that an Appropriate Assessment is required as the project, individually or in combination with other plans or projects, is likely to have a significant effect on a European site(s). Notification of this determination is attached for your reference.

In carrying out an Appropriate Assessment the Agency shall take into account each of the matters specified in Regulation 42(12) of the European Communities (Birds and Habitats) Regulations 2011 and 2013 where applicable.

The application and associated correspondence, including acknowledgements, notifications and general correspondence are available to view on the Agency website at www.epa.ie. You are advised to refer to the website for information on the progress of the application.

Please direct any further correspondence in relation to this matter to Administration, Office of Climate, Licensing & Resource Use, Environmental Protection Agency, Headquarters, P.O. Box 3000, Johnstown Castle Estate, County Wexford.

Yours sincerely,

Noeleen Keavey
Programme Officer
Environmental Licensing Programme



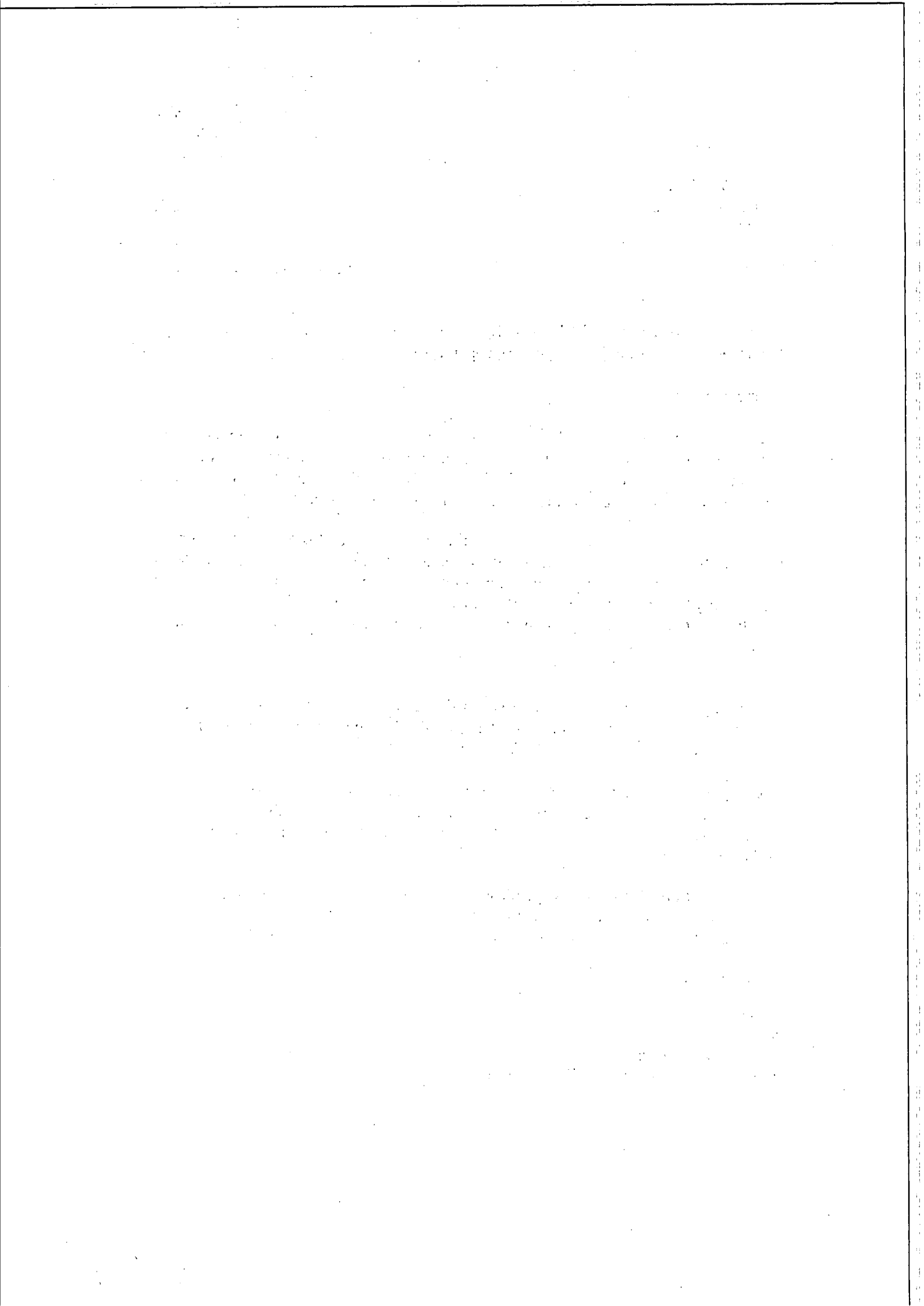

Appendix 1

Appropriate Assessment Screening Determination

In accordance with Regulation 42(1) of the European Communities (Birds and Natural Habitats) Regulations 2011 and 2013, the Agency has undertaken Appropriate Assessment screening to assess, in view of best scientific knowledge and the conservation objectives of the site, if the activity, individually or in combination with other plans or projects is likely to have a significant effect on a European Site(s). In this context, particular attention was paid to the European Site(s) listed below.

Consent Details:

Reg. No.	W0140-04
Applicant Name:	Nurendale Limited trading as Panda Waste Services Limited.
Type of Consent Sought:	Industrial Emissions Licence
Location of Installation:	Rathdrinagh, Beauparc, Navan, County Meath.
Licence Application Date:	Waste licence application: 24 th September 2009. Transition to an IE application: 23 rd October 2014
European Site(s) assessed:	River Boyne and River Blackwater SAC (Site code 002299).
	Boyne Coast and Estuary SAC (Site code: 001957)
	Boyne Estuary SPA (Site code: 004080)
Date of AA Screening Determination:	29 th October 2015

AA Screening Determination:

That the activity is not directly connected with or necessary to the management of the site as a European site and that it cannot be excluded, on the basis of objective information, that the activity, *individually or in combination with other plans or projects* will have a significant effect on a European site and accordingly determined that an Appropriate Assessment of the activity is required, and for this reason determined to require the applicant to submit a Natura Impact Statement.

The reasons for which the Agency determined that an Appropriate Assessment of the

activity is required are as follows:

- It is proposed to discharge storm water to the southern drain;
- A constructed wetland has been put in place to treat storm water prior to discharge; however, this has not yet been commissioned for use;
- The southern drain is linked to the Roughgrange River which in turn flows into the River Boyne. The River Boyne forms part of the River Boyne and River Blackwater SAC (Site code 002299).

Caroline Murphy

Date: 29th Oct. 2015

Caroline Murphy
Office of Climate, Licensing, Resources and Research



Environmental Protection Agency
An Ghníomhaireacht um Chaomhnú Comhshaoil

Mrs Sara Nicholson
Firmount
Stackallan
Slane
Co. Meath

Headquarters, PO Box 3000
Johnstown Castle Estate
County Wexford, Ireland

Ceanncheathrú, Bosca Poist 3000
Eastát Chaisleán Bhaile Sheáin
Contae Loch Garman, Éire

T: +353 53 9160600

F: +353 53 9160699

E: info@epa.ie

W: www.epa.ie

LoCall: 1890 33 55 99

03/11/2015

Reg. No: W0140-04

Review of an IE Licence by Nurendale Limited in respect of Nurendale Limited t/a Panda Waste Services, Rathdrinagh, Beauparc, Navan, County Meath.

Dear Mrs Nicholson

Further to your submission of 15 December 2011, received on 3 January 2012, in relation to an application for an Industrial Emissions licence review in respect of an installation / a facility at Nurendale Limited, Nurendale Limited t/a Panda Waste Services, Rathdrinagh, Beauparc, Navan, County Meath (Reg. No. W0140-04).

I am to advise you in accordance with Regulation 42(8)(a) of the European Communities (Birds and Natural Habitats) Regulations 2011 and 2013 that the Agency has made a determination that an Appropriate Assessment is required as the project, individually or in combination with other plans or projects, is likely to have a significant effect on a European site(s). Notification of this determination is attached for your reference.

In carrying out an Appropriate Assessment the Agency shall take into account each of the matters specified in Regulation 42(12) of the European Communities (Birds and Habitats) Regulations 2011 and 2013 where applicable.

The application and associated correspondence, including acknowledgements, notifications and general correspondence are available to view on the Agency website at www.epa.ie. You are advised to refer to the website for information on the progress of the application.

Please direct any further correspondence in relation to this matter to Administration, Office of Climate, Licensing & Resource Use, Environmental Protection Agency, Headquarters, P.O. Box 3000, Johnstown Castle Estate, County Wexford.

Yours sincerely,



Noeleen Keavey

Programme Officer

Environmental Licensing Programme



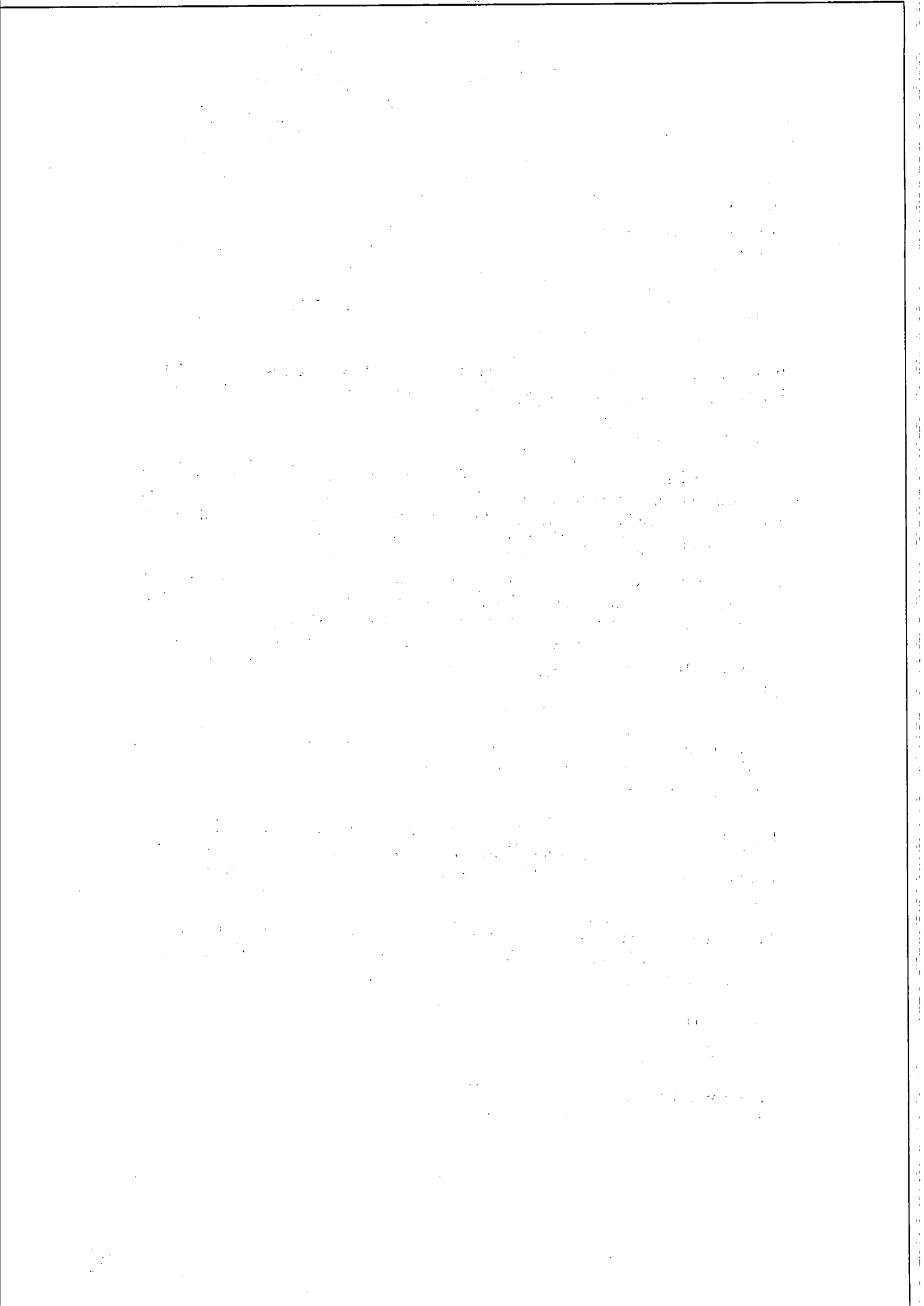

Appendix 1

Appropriate Assessment Screening Determination

In accordance with Regulation 42(1) of the European Communities (Birds and Natural Habitats) Regulations 2011 and 2013, the Agency has undertaken Appropriate Assessment screening to assess, in view of best scientific knowledge and the conservation objectives of the site, if the activity, individually or in combination with other plans or projects is likely to have a significant effect on a European Site(s). In this context, particular attention was paid to the European Site(s) listed below.

Consent Details:

Reg. No.	W0140-04
Applicant Name:	Nurendale Limited trading as Panda Waste Services Limited.
Type of Consent Sought:	Industrial Emissions Licence
Location of Installation:	Rathdrinagh, Beauparc, Navan, County Meath.
Licence Application Date:	Waste licence application: 24 th September 2009. Transition to an IE application: 23 rd October 2014
European Site(s) assessed:	River Boyne and River Blackwater SAC (Site code 002299).
	Boyne Coast and Estuary SAC (Site code: 001957)
	Boyne Estuary SPA (Site code: 004080)
Date of AA Screening Determination:	29 th October 2015

AA Screening Determination:

That the activity is not directly connected with or necessary to the management of the site as a European site and that it cannot be excluded, on the basis of objective information, that the activity, individually or in combination with other plans or projects will have a significant effect on a European site and accordingly determined that an Appropriate Assessment of the activity is required, and for this reason determined to require the applicant to submit a Natura Impact Statement.

The reasons for which the Agency determined that an Appropriate Assessment of the

activity is required are as follows:

- It is proposed to discharge storm water to the southern drain;
- A constructed wetland has been put in place to treat storm water prior to discharge; however, this has not yet been commissioned for use;
- The southern drain is linked to the Roughgrange River which in turn flows into the River Boyne. The River Boyne forms part of the River Boyne and River Blackwater SAC (Site code 002299).

Caroline Murphy

Date: 29th Oct. 2015

Caroline Murphy
Office of Climate, Licensing, Resources and Research



Environmental Protection Agency
An Ghníomhaireacht um Chaomhnú Comhshaoil

Mr Sean Carroll
Duleek
Co. Meath

Headquarters, PO Box 3000
Johnstown Castle Estate
County Wexford, Ireland

Ceanncheathrú, Bosca Poist 3000
Eastát Chaisleán Bhaile Sheáin
Contae Loch Garman, Éire

03/11/2015

Reg. No: W0140-04

T: +353 53 9160600
F: +353 53 9160699
E: info@epa.ie

Review of an IE Licence by Nurendale Limited in respect of Nurendale Limited t/a Panda Waste Services, Rathdrinagh, Beauparc, Navan, County Meath.

W: www.epa.ie
LoCall: 1890 33 55 99

Dear Mr Carroll

Further to your submission of 15 December 2011, received on 21 December 2011, in relation to an application for an Industrial Emissions licence review in respect of an installation / a facility at Nurendale Limited, Nurendale Limited t/a Panda Waste Services, Rathdrinagh, Beauparc, Navan, County Meath (Reg. No. W0140-04).

I am to advise you in accordance with Regulation 42(8)(a) of the European Communities (Birds and Natural Habitats) Regulations 2011 and 2013 that the Agency has made a determination that an Appropriate Assessment is required as the project, individually or in combination with other plans or projects, is likely to have a significant effect on a European site(s). Notification of this determination is attached for your reference.

In carrying out an Appropriate Assessment the Agency shall take into account each of the matters specified in Regulation 42(12) of the European Communities (Birds and Habitats) Regulations 2011 and 2013 where applicable.

The application and associated correspondence, including acknowledgements, notifications and general correspondence are available to view on the Agency website at www.epa.ie. You are advised to refer to the website for information on the progress of the application.

Please direct any further correspondence in relation to this matter to Administration, Office of Climate, Licensing & Resource Use, Environmental Protection Agency, Headquarters, P.O. Box 3000, Johnstown Castle Estate, County Wexford.

Yours sincerely,



Noeleen Keavey
Programme Officer
Environmental Licensing Programme



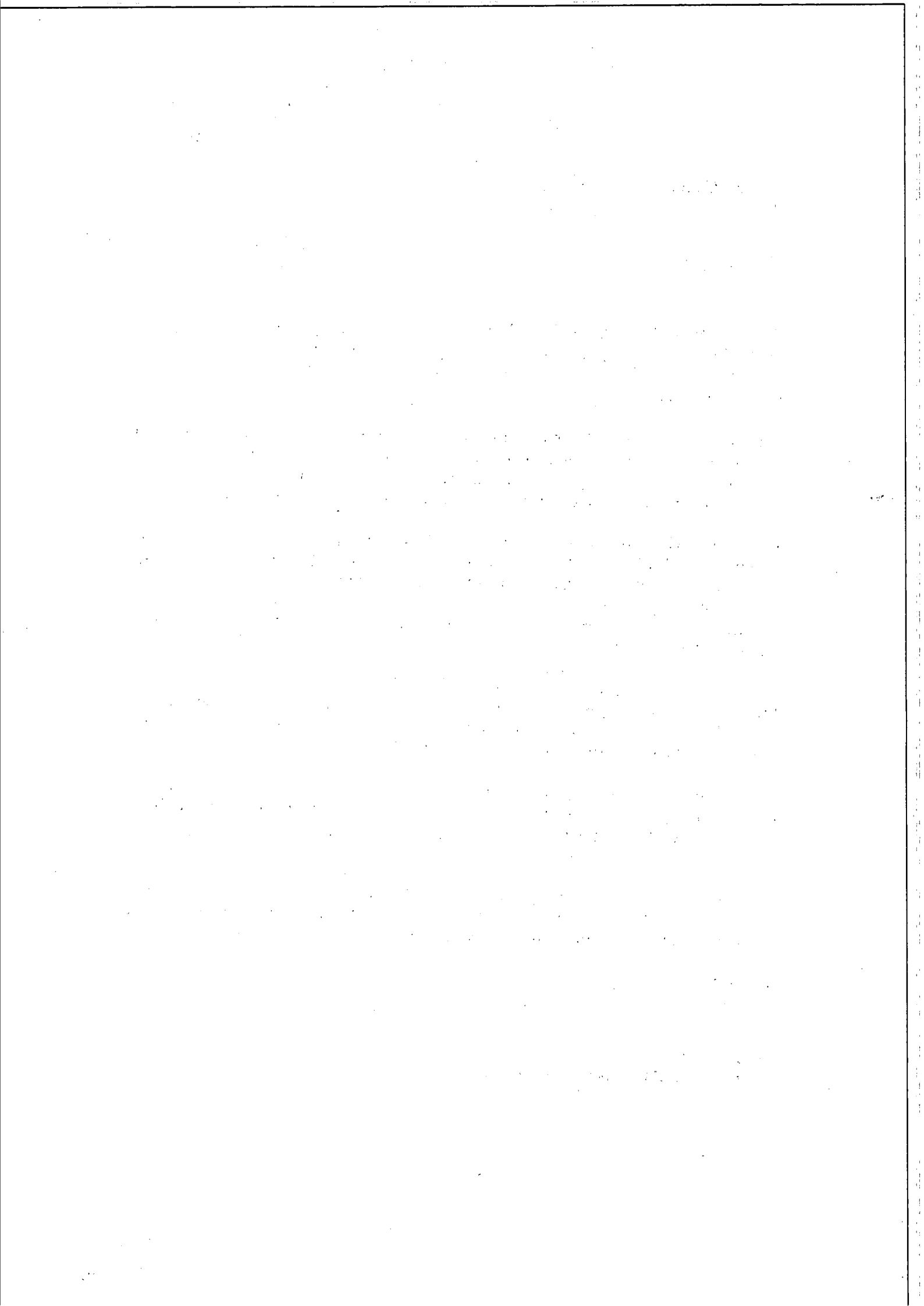

Appendix 1

Appropriate Assessment Screening Determination

In accordance with Regulation 42(1) of the European Communities (Birds and Natural Habitats) Regulations 2011 and 2013, the Agency has undertaken Appropriate Assessment screening to assess, in view of best scientific knowledge and the conservation objectives of the site, if the activity, individually or in combination with other plans or projects is likely to have a significant effect on a European Site(s). In this context, particular attention was paid to the European Site(s) listed below.

Consent Details:

Reg. No.	W0140-04
Applicant Name:	Nurendale Limited trading as Panda Waste Services Limited.
Type of Consent Sought:	Industrial Emissions Licence
Location of Installation:	Rathdrinagh, Beauparc, Navan, County Meath.
Licence Application Date:	Waste licence application: 24 th September 2009. Transition to an IE application: 23 rd October 2014
European Site(s) assessed:	River Boyne and River Blackwater SAC (Site code 002299).
	Boyne Coast and Estuary SAC (Site code: 001957)
	Boyne Estuary SPA (Site code: 004080)
Date of AA Screening Determination:	29 th October 2015

AA Screening Determination:

That the activity is not directly connected with or necessary to the management of the site as a European site and that it cannot be excluded, on the basis of objective information, that the activity, individually or in combination with other plans or projects will have a significant effect on a European site and accordingly determined that an Appropriate Assessment of the activity is required, and for this reason determined to require the applicant to submit a Natura Impact Statement.

The reasons for which the Agency determined that an Appropriate Assessment of the

activity is required are as follows:

- It is proposed to discharge storm water to the southern drain;
- A constructed wetland has been put in place to treat storm water prior to discharge; however, this has not yet been commissioned for use;
- The southern drain is linked to the Roughgrange River which in turn flows into the River Boyne. The River Boyne forms part of the River Boyne and River Blackwater SAC (Site code 002299):

Caroline Murphy

Date: 29th Oct. 2015

Caroline Murphy
Office of Climate, Licensing, Resources and Research

Mr Law Isenlt
Rossnaree
Slane
Co. Meath

03/11/2015

Reg. No: W0140-04

Headquarters, PO Box 3000
Johnstown Castle Estate
County Wexford, Ireland

Ceanncheathrú, Bosca Poist 3000
Eastát Chaisleán Bhaile Sheáin
Contae Loch Garman, Éire

T: +353 53 9160600
F: +353 53 9160699
E: info@epa.ie
W: www.epa.ie

LoCall: 1890 33 55 99

Review of an IE Licence by Nurendale Limited in respect of Nurendale Limited t/a Panda Waste Services, Rathdrinagh, Beauparc, Navan, County Meath.

Dear Mr Isenlt

Further to your submission of 15 December 2011, received on 21 December 2011, in relation to an application for an Industrial Emissions licence review in respect of an installation / a facility at Nurendale Limited, Nurendale Limited t/a Panda Waste Services, Rathdrinagh, Beauparc, Navan, County Meath (Reg. No. W0140-04).

I am to advise you in accordance with Regulation 42(8)(a) of the European Communities (Birds and Natural Habitats) Regulations 2011 and 2013 that the Agency has made a determination that an Appropriate Assessment is required as the project, individually or in combination with other plans or projects, is likely to have a significant effect on a European site(s). Notification of this determination is attached for your reference.

In carrying out an Appropriate Assessment the Agency shall take into account each of the matters specified in Regulation 42(12) of the European Communities (Birds and Habitats) Regulations 2011 and 2013 where applicable.

The application and associated correspondence, including acknowledgements, notifications and general correspondence are available to view on the Agency website at www.epa.ie. You are advised to refer to the website for information on the progress of the application.

Please direct any further correspondence in relation to this matter to Administration, Office of Climate, Licensing & Resource Use, Environmental Protection Agency, Headquarters, P.O. Box 3000, Johnstown Castle Estate, County Wexford.

Yours sincerely,



Noeleen Keavey
Programme Officer
Environmental Licensing Programme

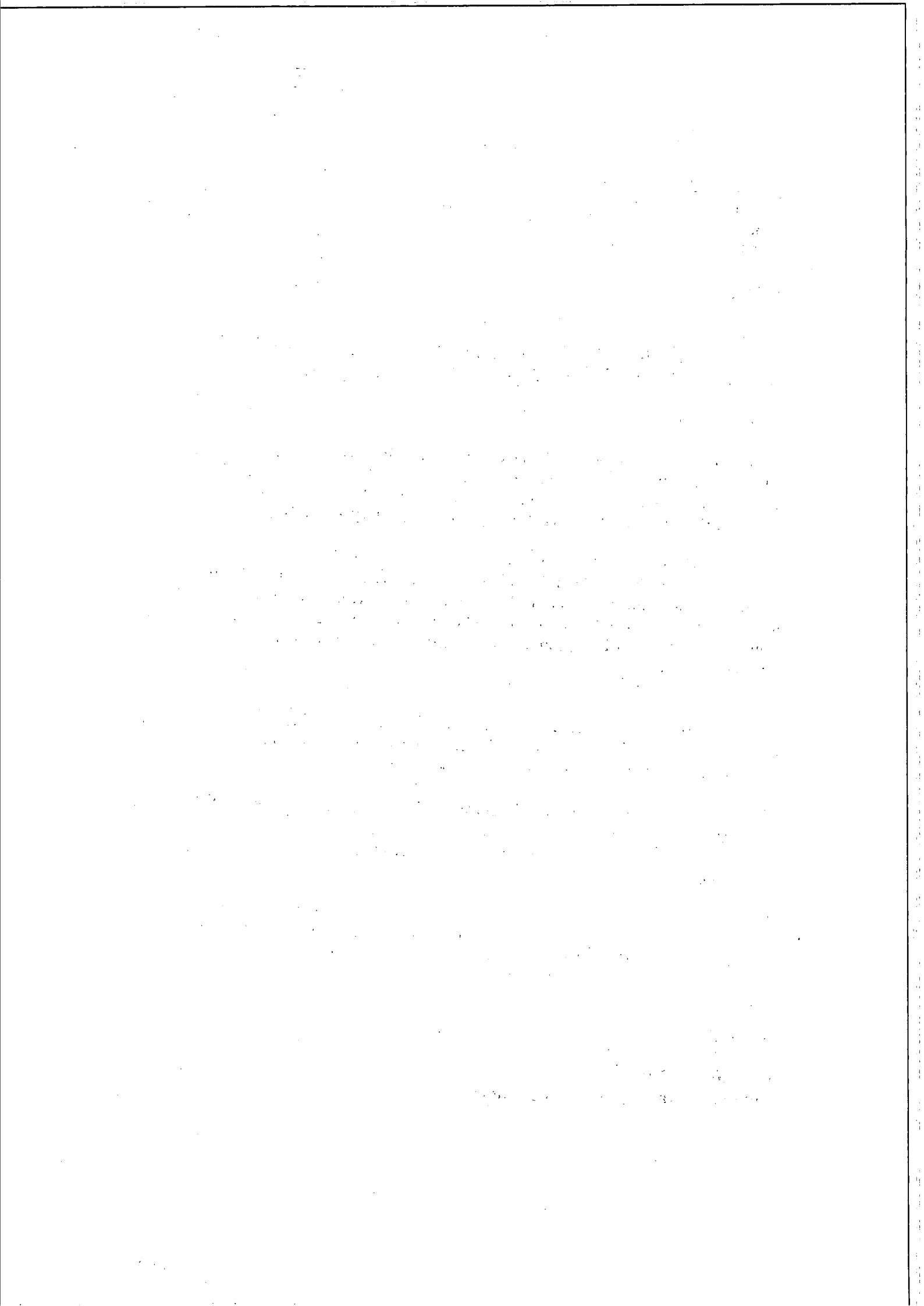

Appendix 1

Appropriate Assessment Screening Determination

In accordance with Regulation 42(1) of the European Communities (Birds and Natural Habitats) Regulations 2011 and 2013, the Agency has undertaken Appropriate Assessment screening to assess, in view of best scientific knowledge and the conservation objectives of the site, if the activity, individually or in combination with other plans or projects is likely to have a significant effect on a European Site(s). In this context, particular attention was paid to the European Site(s) listed below.

Consent Details:

Reg. No.	W0140-04
Applicant Name:	Nurendale Limited trading as Panda Waste Services Limited.
Type of Consent Sought:	Industrial Emissions Licence
Location of Installation:	Rathdrinagh, Beauparc, Navan, County Meath.
Licence Application Date:	Waste licence application: 24 th September 2009. Transition to an IE application: 23 rd October 2014
European Site(s) assessed:	River Boyne and River Blackwater SAC (Site code 002299).
	Boyne Coast and Estuary SAC (Site code: 001957)
	Boyne Estuary SPA (Site code: 004080)
Date of AA Screening Determination:	29 th October 2015

AA Screening Determination:

That the activity is not directly connected with or necessary to the management of the site as a European site and that it cannot be excluded, on the basis of objective information, that the activity, individually or in combination with other plans or projects will have a significant effect on a European site and accordingly determined that an Appropriate Assessment of the activity is required, and for this reason determined to require the applicant to submit a Natura Impact Statement.

The reasons for which the Agency determined that an Appropriate Assessment of the

activity is required are as follows:

- It is proposed to discharge storm water to the southern drain;
- A constructed wetland has been put in place to treat storm water prior to discharge; however, this has not yet been commissioned for use;
- The southern drain is linked to the Roughgrange River which in turn flows into the River Boyne. The River Boyne forms part of the River Boyne and River Blackwater SAC (Site code 002299).

Caroline Murphy

Date: 29th Oct. 2015

Caroline Murphy
Office of Climate, Licensing, Resources and Research



Environmental Protection Agency
An Ghníomhaireacht um Chóimhínú Comhshaoil

Ms Prue French Davis
Knockharley
Brownstown
Co. Meath

Headquarters, PO Box 3000
Johnstown Castle Estate
County Wexford, Ireland

Ceanncheathrú, Bosca Poist 3000
Eastát Chaisleán Bhaile Sheáin
Contae Loch Garman, Éire

03/11/2015

Reg. No: W0140-04
T: +353 53 9160600
F: +353 53 9160699
E: info@epa.ie
W: www.epa.ie

LoCall: 1890 33 55 99

Review of an IE Licence by Nurendale Limited in respect of Nurendale Limited t/a Panda Waste Services, Rathdrinagh, Beauparc, Navan, County Meath.

Dear Ms French Davis

Further to your submission of 15 December 2011, received on 21 December 2011, in relation to an application for an Industrial Emissions licence review in respect of an installation / a facility at Nurendale Limited, Nurendale Limited t/a Panda Waste Services, Rathdrinagh, Beauparc, Navan, County Meath (Reg. No. W0140-04).

I am to advise you in accordance with Regulation 42(8)(a) of the European Communities (Birds and Natural Habitats) Regulations 2011 and 2013 that the Agency has made a determination that an Appropriate Assessment is required as the project, individually or in combination with other plans or projects, is likely to have a significant effect on a European site(s). Notification of this determination is attached for your reference.

In carrying out an Appropriate Assessment the Agency shall take into account each of the matters specified in Regulation 42(12) of the European Communities (Birds and Habitats) Regulations 2011 and 2013 where applicable.

The application and associated correspondence, including acknowledgements, notifications and general correspondence are available to view on the Agency website at www.epa.ie. You are advised to refer to the website for information on the progress of the application.

Please direct any further correspondence in relation to this matter to Administration, Office of Climate, Licensing & Resource Use, Environmental Protection Agency, Headquarters, P.O. Box 3000, Johnstown Castle Estate, County Wexford.

Yours sincerely,

NK

Noeleen Keavey
Programme Officer
Environmental Licensing Programme



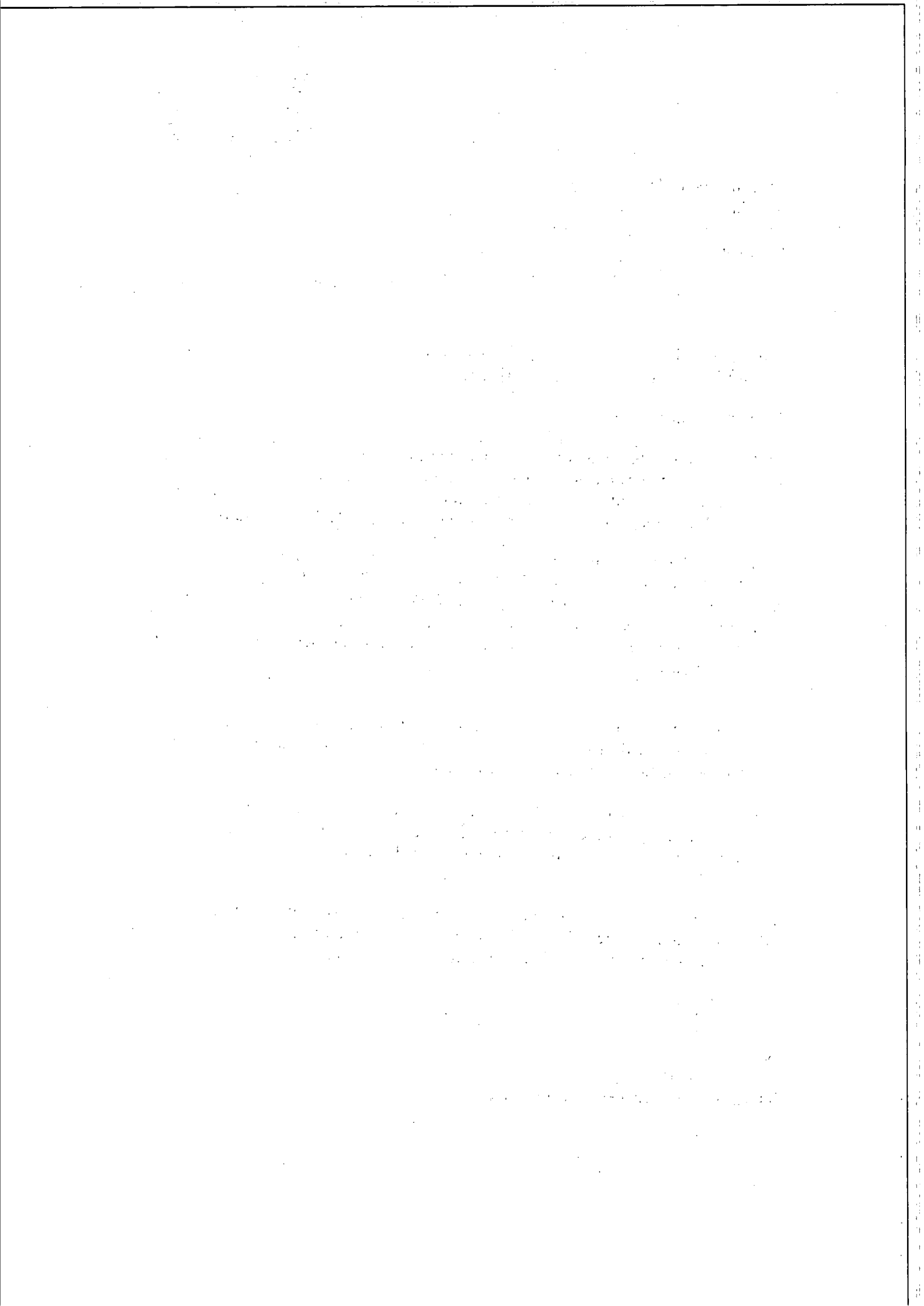

Appendix 1

Appropriate Assessment Screening Determination

In accordance with Regulation 42(1) of the European Communities (Birds and Natural Habitats) Regulations 2011 and 2013, the Agency has undertaken Appropriate Assessment screening to assess, in view of best scientific knowledge and the conservation objectives of the site, if the activity, individually or in combination with other plans or projects is likely to have a significant effect on a European Site(s). In this context, particular attention was paid to the European Site(s) listed below.

Consent Details:

Reg. No.	W0140-04
Applicant Name:	Nurendale Limited trading as Panda Waste Services Limited.
Type of Consent Sought:	Industrial Emissions Licence
Location of Installation:	Rathdrinagh, Beauparc, Navan, County Meath.
Licence Application Date:	Waste licence application: 24 th September 2009. Transition to an IE application: 23 rd October 2014
European Site(s) assessed:	River Boyne and River Blackwater SAC (Site code 002299). Boyne Coast and Estuary SAC (Site code: 001957) Boyne Estuary SPA (Site code: 004080)
Date of AA Screening Determination:	29 th October 2015

AA Screening Determination:

That the activity is not directly connected with or necessary to the management of the site as a European site and that it cannot be excluded, on the basis of objective information, that the activity, individually or in combination with other plans or projects will have a significant effect on a European site and accordingly determined that an Appropriate Assessment of the activity is required, and for this reason determined to require the applicant to submit a Natura Impact Statement.

The reasons for which the Agency determined that an Appropriate Assessment of the

activity is required are as follows:

- It is proposed to discharge storm water to the southern drain;
- A constructed wetland has been put in place to treat storm water prior to discharge; however, this has not yet been commissioned for use;
- The southern drain is linked to the Roughgrange River which in turn flows into the River Boyne. The River Boyne forms part of the River Boyne and River Blackwater SAC (Site code 002299).

Caroline Murphy

Date: 29th Oct. 2015

Caroline Murphy
Office of Climate, Licensing, Resources and Research



Environmental Protection Agency
An Ghníomhaireacht um Chaomhnú Comhshaoil

Ms Chantel Lynch
chantellynch30@yahoo.co.uk

03/11/2015

Reg. No: W0140-04

Headquarters, PO Box 3000
Johnstown Castle Estate
County Wexford, Ireland

Ceanncheathrú, Bosca Poist 3000
Eastát Chaisleán Bhaile Sheáin
Contae Loch Garman, Éire

T: +353 53 9160600

F: +353 53 9160699

W: www.epa.ie

LoCall: 1890 33 55 99

Review of an IE Licence by Nurendale Limited in respect of Nurendale Limited t/a Panda Waste Services, Rathdrinagh, Beauparc, Navan, County Meath.

Dear Ms Lynch

Further to your submission of 21 December 2011, received on 21 December 2011, in relation to an application for an Industrial Emissions licence review in respect of an installation / a facility at Nurendale Limited, Nurendale Limited t/a Panda Waste Services, Rathdrinagh, Beauparc, Navan, County Meath (Reg. No. W0140-04).

I am to advise you in accordance with Regulation 42(8)(a) of the European Communities (Birds and Natural Habitats) Regulations 2011 and 2013 that the Agency has made a determination that an Appropriate Assessment is required as the project, individually or in combination with other plans or projects, is likely to have a significant effect on a European site(s). Notification of this determination is attached for your reference.

In carrying out an Appropriate Assessment the Agency shall take into account each of the matters specified in Regulation 42(12) of the European Communities (Birds and Habitats) Regulations 2011 and 2013 where applicable.

The application and associated correspondence, including acknowledgements, notifications and general correspondence are available to view on the Agency website at www.epa.ie. You are advised to refer to the website for information on the progress of the application.

Please direct any further correspondence in relation to this matter to Administration, Office of Climate, Licensing & Resource Use, Environmental Protection Agency, Headquarters, P.O. Box 3000, Johnstown Castle Estate, County Wexford.

Yours sincerely,

NK

Noleen Keavey
Programme Officer
Environmental Licensing Programme



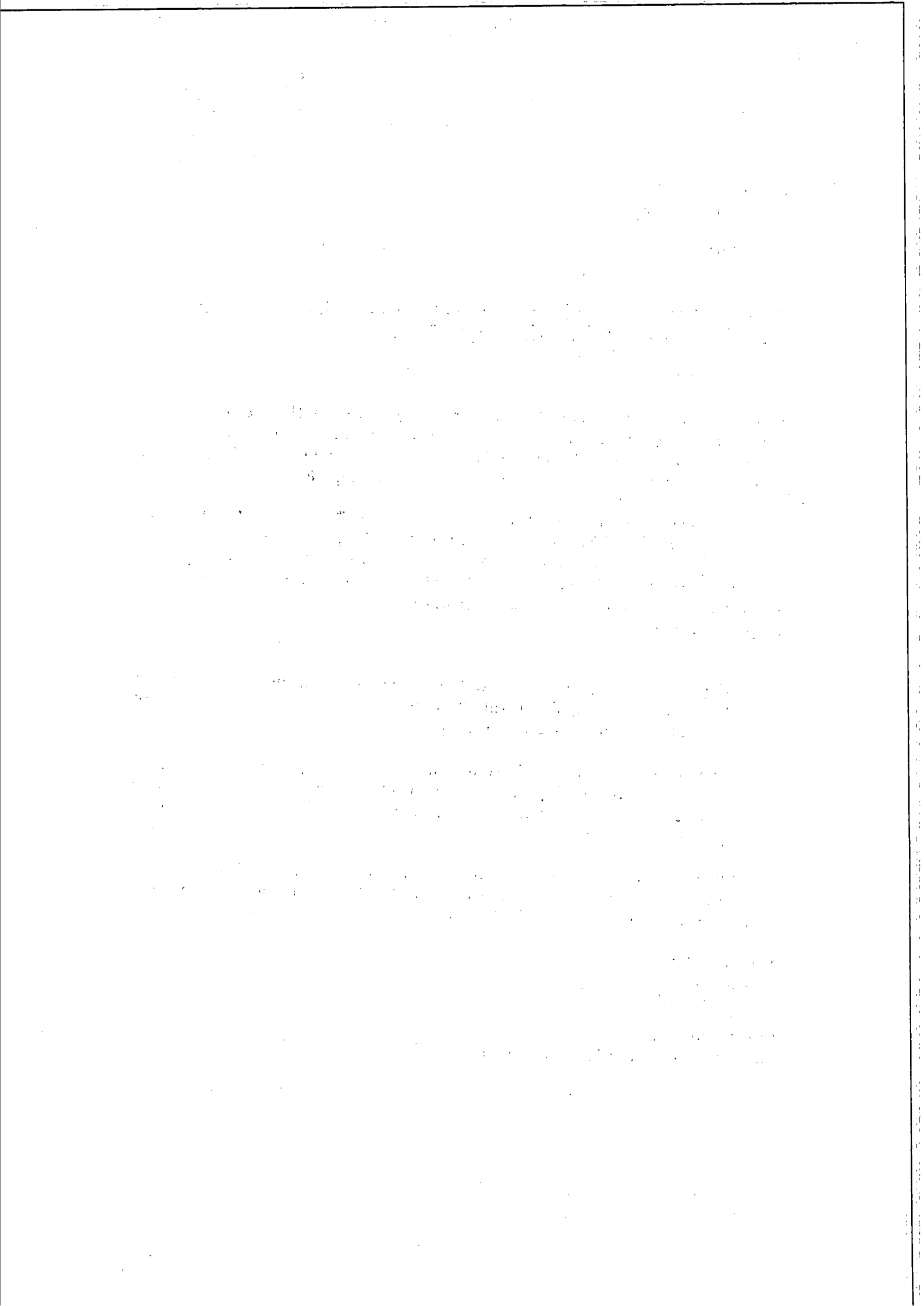

Appendix 1

Appropriate Assessment Screening Determination

In accordance with Regulation 42(1) of the European Communities (Birds and Natural Habitats) Regulations 2011 and 2013, the Agency has undertaken Appropriate Assessment screening to assess, in view of best scientific knowledge and the conservation objectives of the site, if the activity, individually or in combination with other plans or projects is likely to have a significant effect on a European Site(s). In this context, particular attention was paid to the European Site(s) listed below.

Consent Details:

Reg. No.	W0140-04
Applicant Name:	Nurendale Limited trading as Panda Waste Services Limited.
Type of Consent Sought:	Industrial Emissions Licence
Location of Installation:	Rathdrinagh, Beauparc, Navan, County Meath.
Licence Application Date:	Waste licence application: 24 th September 2009. Transition to an IE application: 23 rd October 2014
European Site(s) assessed:	River Boyne and River Blackwater SAC (Site code 002299).
	Boyne Coast and Estuary SAC (Site code: 001957)
	Boyne Estuary SPA (Site code: 004080)
Date of AA Screening Determination:	29 th October 2015

AA Screening Determination:

That the activity is not directly connected with or necessary to the management of the site as a European site and that it cannot be excluded, on the basis of objective information, that the activity, individually or in combination with other plans or projects will have a significant effect on a European site and accordingly determined that an Appropriate Assessment of the activity is required, and for this reason determined to require the applicant to submit a Natura Impact Statement.

The reasons for which the Agency determined that an Appropriate Assessment of the

activity is required are as follows:

- It is proposed to discharge storm water to the southern drain;
- A constructed wetland has been put in place to treat storm water prior to discharge; however, this has not yet been commissioned for use;
- The southern drain is linked to the Roughgrange River which in turn flows into the River Boyne. The River Boyne forms part of the River Boyne and River Blackwater SAC (Site code 002299).

Caroline Murphy

Date: 29th Oct. 2015

Caroline Murphy
Office of Climate, Licensing, Resources and Research



Environmental Protection Agency
An Ghníomhaireacht um Chaomhú Comhshaoil

Ms Barbara Heise
Barbaraheise@eircom.net

03/11/2015

Reg. No: W0140-04

Headquarters, PO Box 3000
Johnstown Castle Estate
County Wexford, Ireland

Ceanncheathrú, Bosca Poist 3000
Eastát Chaisleán Bhaile Sheáin
Contae Loch Garman, Éire

T: +353 53 9160600

F: +353 53 9160699

W: www.epa.ie

LoCall: 1890 33 55 99

Review of an IE Licence by Nurendale Limited in respect of Nurendale Limited t/a Panda Waste Services, Rathdrinagh, Beauparc, Navan, County Meath.

Dear Ms Heise

Further to your submission of 21 December 2011, received on 21 December 2011, in relation to an application for an Industrial Emissions licence review in respect of an installation / a facility at Nurendale Limited, Nurendale Limited t/a Panda Waste Services, Rathdrinagh, Beauparc, Navan, County Meath (Reg. No. W0140-04).

I am to advise you in accordance with Regulation 42(8)(a) of the European Communities (Birds and Natural Habitats) Regulations 2011 and 2013 that the Agency has made a determination that an Appropriate Assessment is required as the project, individually or in combination with other plans or projects, is likely to have a significant effect on a European site(s). Notification of this determination is attached for your reference.

In carrying out an Appropriate Assessment the Agency shall take into account each of the matters specified in Regulation 42(12) of the European Communities (Birds and Habitats) Regulations 2011 and 2013 where applicable.

The application and associated correspondence, including acknowledgements, notifications and general correspondence are available to view on the Agency website at www.epa.ie. You are advised to refer to the website for information on the progress of the application.

Please direct any further correspondence in relation to this matter to Administration, Office of Climate, Licensing & Resource Use, Environmental Protection Agency, Headquarters, P.O. Box 3000, Johnstown Castle Estate, County Wexford.

Yours sincerely,

NK

Noleen Keavey
Programme Officer
Environmental Licensing Programme



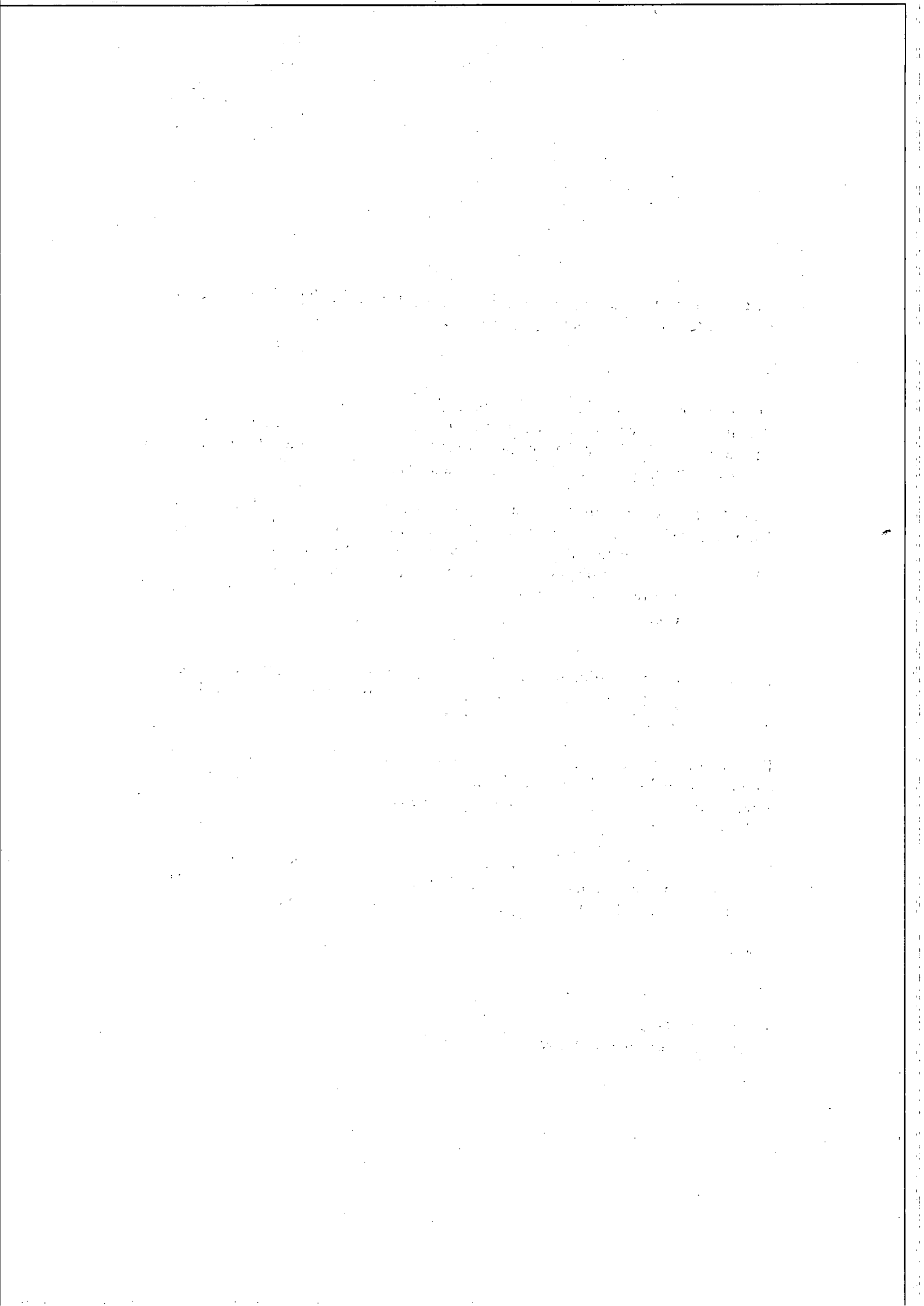

Appendix 1

Appropriate Assessment Screening Determination

In accordance with Regulation 42(1) of the European Communities (Birds and Natural Habitats) Regulations 2011 and 2013, the Agency has undertaken Appropriate Assessment screening to assess, in view of best scientific knowledge and the conservation objectives of the site, if the activity, individually or in combination with other plans or projects is likely to have a significant effect on a European Site(s). In this context, particular attention was paid to the European Site(s) listed below.

Consent Details:

Reg. No.	W0140-04
Applicant Name:	Nurendale Limited trading as Panda Waste Services Limited.
Type of Consent Sought:	Industrial Emissions Licence
Location of Installation:	Rathdrinagh, Beauparc, Navan, County Meath.
Licence Application Date:	Waste licence application: 24 th September 2009. Transition to an IE application: 23 rd October 2014
European Site(s) assessed:	River Boyne and River Blackwater SAC (Site code 002299).
	Boyne Coast and Estuary SAC (Site code: 001957)
	Boyne Estuary SPA (Site code: 004080)
Date of AA Screening Determination:	29 th October 2015

AA Screening Determination:

That the activity is not directly connected with or necessary to the management of the site as a European site and that it cannot be excluded, on the basis of objective information, that the activity, individually or in combination with other plans or projects will have a significant effect on a European site and accordingly determined that an Appropriate Assessment of the activity is required, and for this reason determined to require the applicant to submit a Natura Impact Statement.

The reasons for which the Agency determined that an Appropriate Assessment of the

activity is required are as follows:

- It is proposed to discharge storm water to the southern drain;
- A constructed wetland has been put in place to treat storm water prior to discharge; however, this has not yet been commissioned for use;
- The southern drain is linked to the Roughgrange River which in turn flows into the River Boyne. The River Boyne forms part of the River Boyne and River Blackwater SAC (Site code 002299).

Caroline Murphy

Date: 29th Oct. 2015

Caroline Murphy
Office of Climate, Licensing, Resources and Research



Environmental Protection Agency
An Ghníomhaireacht um Chaomhnú Comhshaoil

Ms Sausan Duffy
Rossnaree
Slane
Co. Meath

Headquarters, PO Box 3000
Johnstown Castle Estate
County Wexford, Ireland

Ceanncheathrú, Bosca Poist 3000
Eastát Chaisleán Bhaile Sheáin
Contae Loch Garman, Éire

03/11/2015

Reg. No: W0140-04

T: +353 53 9160600

F: +353 53 9160699

E: info@epa.ie

W: www.epa.ie

LoCall: 1890 33 55 99

Review of an IE Licence by Nurendale Limited in respect of Nurendale Limited t/a Panda Waste Services, Rathdrinagh, Beauparc, Navan, County Meath.

Dear Ms Duffy

Further to your submission of 21 December 2011, received on 21 December 2011, in relation to an application for an Industrial Emissions licence review in respect of an installation / a facility at Nurendale Limited, Nurendale Limited t/a Panda Waste Services, Rathdrinagh, Beauparc, Navan, County Meath (Reg. No. W0140-04).

I am to advise you in accordance with Regulation 42(8)(a) of the European Communities (Birds and Natural Habitats) Regulations 2011 and 2013 that the Agency has made a determination that an Appropriate Assessment is required as the project, individually or in combination with other plans or projects, is likely to have a significant effect on a European site(s). Notification of this determination is attached for your reference.

In carrying out an Appropriate Assessment the Agency shall take into account each of the matters specified in Regulation 42(12) of the European Communities (Birds and Habitats) Regulations 2011 and 2013 where applicable.

The application and associated correspondence, including acknowledgements, notifications and general correspondence are available to view on the Agency website at www.epa.ie. You are advised to refer to the website for information on the progress of the application.

Please direct any further correspondence in relation to this matter to Administration, Office of Climate, Licensing & Resource Use, Environmental Protection Agency, Headquarters, P.O. Box 3000, Johnstown Castle Estate, County Wexford.

Yours sincerely,

Noeleen Keavey
Programme Officer
Environmental Licensing Programme



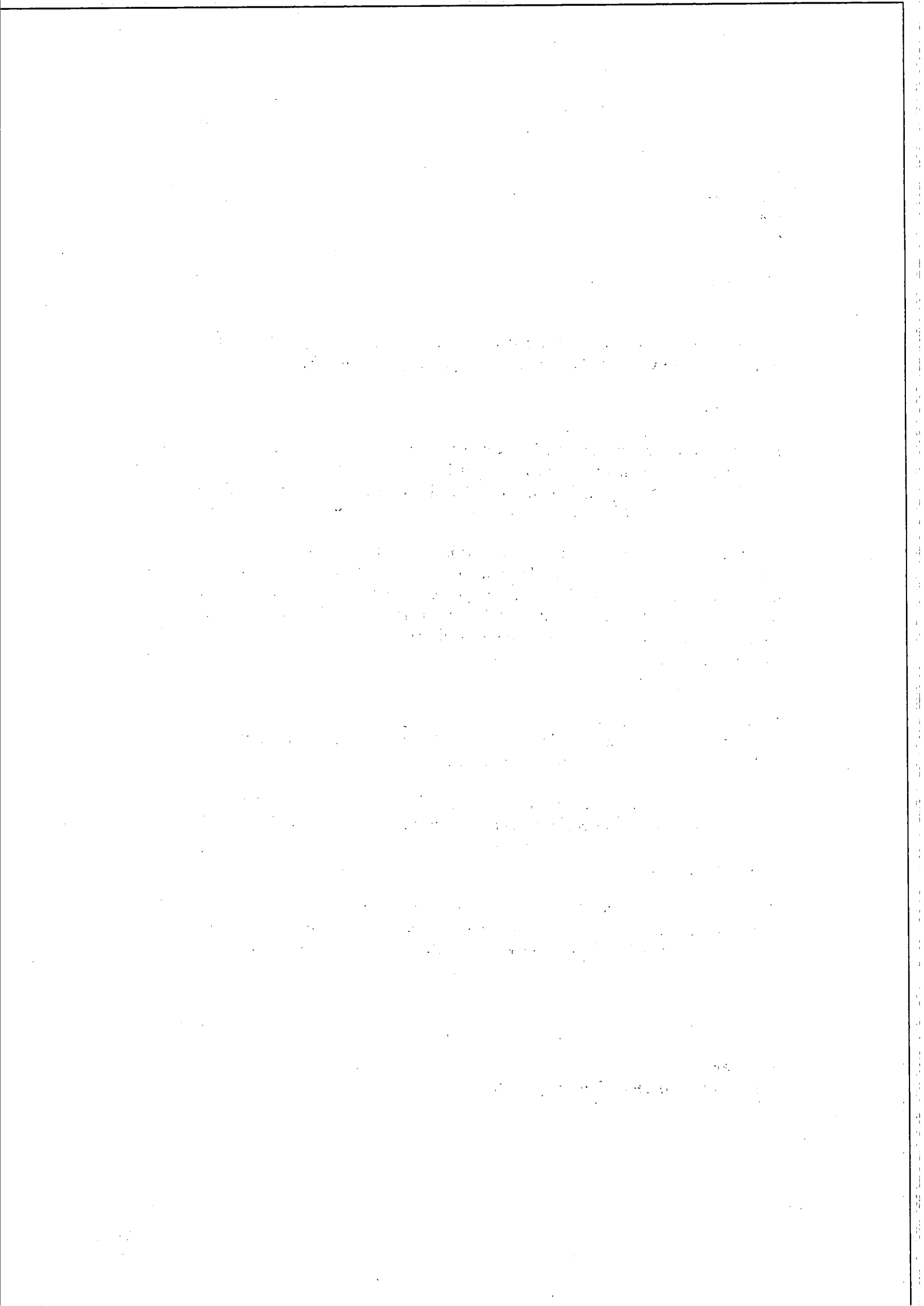

Appendix 1

Appropriate Assessment Screening Determination

In accordance with Regulation 42(1) of the European Communities (Birds and Natural Habitats) Regulations 2011 and 2013, the Agency has undertaken Appropriate Assessment screening to assess, in view of best scientific knowledge and the conservation objectives of the site, if the activity, individually or in combination with other plans or projects is likely to have a significant effect on a European Site(s). In this context, particular attention was paid to the European Site(s) listed below.

Consent Details:

Reg. No.	W0140-04
Applicant Name:	Nurendale Limited trading as Panda Waste Services Limited.
Type of Consent Sought:	Industrial Emissions Licence
Location of Installation:	Rathdrinagh, Beauparc, Navan, County Meath.
Licence Application Date:	Waste licence application: 24 th September 2009. Transition to an IE application: 23 rd October 2014
European Site(s) assessed:	River Boyne and River Blackwater SAC (Site code 002299).
	Boyne Coast and Estuary SAC (Site code: 001957)
	Boyne Estuary SPA (Site code: 004080)
Date of AA Screening Determination:	29 th October 2015

AA Screening Determination:

That the activity is not directly connected with or necessary to the management of the site as a European site and that it cannot be excluded, on the basis of objective information, that the activity, individually or in combination with other plans or projects will have a significant effect on a European site and accordingly determined that an Appropriate Assessment of the activity is required, and for this reason determined to require the applicant to submit a Natura Impact Statement.

The reasons for which the Agency determined that an Appropriate Assessment of the

activity is required are as follows:

- It is proposed to discharge storm water to the southern drain;
- A constructed wetland has been put in place to treat storm water prior to discharge; however, this has not yet been commissioned for use;
- The southern drain is linked to the Roughgrange River which in turn flows into the River Boyne. The River Boyne forms part of the River Boyne and River Blackwater SAC (Site code 002299).

Caroline Murphy

Date: 29th Oct. 2015

Caroline Murphy
Office of Climate, Licensing, Resources and Research



Environmental Protection Agency
An Ghníomhaireacht um Chaomhnú Comhshaoil

Mr John Duffy
Rosnaree
Slane
Co. Meath

Headquarters, PO Box 3000
Johnstown Castle Estate
County Wexford, Ireland
Ceanncheathrú, Bosca Poist 3000
Eastát Chaisleán Bhaile Sheáin
Contae Loch Garman, Éire

03/11/2015

Reg. No: W0140-04

T: +353 53 9160600
F: +353 53 9160699
E: info@epa.ie
W: www.epa.ie

LoCall: 1890 33 55 99

Review of an IE Licence by Nurendale Limited in respect of Nurendale Limited t/a Panda Waste Services, Rathdrinagh, Beauparc, Navan, County Meath.

Dear Mr Duffy

Further to your submission of 21 December 2011, received on 21 December 2011, in relation to an application for an Industrial Emissions licence review in respect of an installation / a facility at Nurendale Limited, Nurendale Limited t/a Panda Waste Services, Rathdrinagh, Beauparc, Navan, County Meath (Reg. No. W0140-04).

I am to advise you in accordance with Regulation 42(8)(a) of the European Communities (Birds and Natural Habitats) Regulations 2011 and 2013 that the Agency has made a determination that an Appropriate Assessment is required as the project, individually or in combination with other plans or projects, is likely to have a significant effect on a European site(s). Notification of this determination is attached for your reference.

In carrying out an Appropriate Assessment the Agency shall take into account each of the matters specified in Regulation 42(12) of the European Communities (Birds and Habitats) Regulations 2011 and 2013 where applicable.

The application and associated correspondence, including acknowledgements, notifications and general correspondence are available to view on the Agency website at www.epa.ie. You are advised to refer to the website for information on the progress of the application.

Please direct any further correspondence in relation to this matter to Administration, Office of Climate, Licensing & Resource Use, Environmental Protection Agency, Headquarters, P.O. Box 3000, Johnstown Castle Estate, County Wexford.

Yours sincerely,

Noeleen Keavey
Programme Officer
Environmental Licensing Programme



[The page contains extremely faint and illegible text, likely bleed-through from the reverse side of the document. The text is too light to transcribe accurately.]

Appendix 1

Appropriate Assessment Screening Determination

In accordance with Regulation 42(1) of the European Communities (Birds and Natural Habitats) Regulations 2011 and 2013, the Agency has undertaken Appropriate Assessment screening to assess, in view of best scientific knowledge and the conservation objectives of the site, if the activity, individually or in combination with other plans or projects is likely to have a significant effect on a European Site(s). In this context, particular attention was paid to the European Site(s) listed below.

Consent Details:

Reg. No.	W0140-04
Applicant Name:	Nurendale Limited trading as Panda Waste Services Limited.
Type of Consent Sought:	Industrial Emissions Licence
Location of Installation:	Rathdrinagh, Beauparc, Navan, County Meath.
Licence Application Date:	Waste licence application: 24 th September 2009. Transition to an IE application: 23 rd October 2014
European Site(s) assessed:	River Boyne and River Blackwater SAC (Site code 002299). Boyne Coast and Estuary SAC (Site code: 001957) Boyne Estuary SPA (Site code: 004080)
Date of AA Screening Determination:	29 th October 2015

AA Screening Determination:

That the activity is not directly connected with or necessary to the management of the site as a European site and that it cannot be excluded, on the basis of objective information, that the activity, individually or in combination with other plans or projects will have a significant effect on a European site and accordingly determined that an Appropriate Assessment of the activity is required, and for this reason determined to require the applicant to submit a Natura Impact Statement.

The reasons for which the Agency determined that an Appropriate Assessment of the

activity is required are as follows:

- It is proposed to discharge storm water to the southern drain;
- A constructed wetland has been put in place to treat storm water prior to discharge; however, this has not yet been commissioned for use;
- The southern drain is linked to the Roughgrange River which in turn flows into the River Boyne. The River Boyne forms part of the River Boyne and River Blackwater SAC (Site code 002299).

Caroline Murphy

Date: 29th Oct. 2015

Caroline Murphy
Office of Climate, Licensing, Resources and Research



Environmental Protection Agency
An Ghníomhaireacht um Chaomhnú Comhshaoil

Ms Patricia Armstrong
Patricia.Armstrong@hotmail.com

Headquarters, PO Box 3000
Johnstown Castle Estate
County Wexford, Ireland

03/11/2015

Reg. No: W0140-04

Ceanncheathrú, Bosca Poist 3000
Eastát Chaisleán Bhaile Sheáin
Contae Loch Garman, Éire

T: +353 53 9160600

F: +353 53 9160699

W: www.epa.ie

LoCall: 1890 33 55 99

Review of an IE Licence by Nurendale Limited in respect of Nurendale Limited t/a Panda Waste Services, Rathdrinagh, Beauparc, Navan, County Meath.

Dear Ms Armstrong

Further to your submission of 21 December 2011, received on 21 December 2011, in relation to an application for an Industrial Emissions licence review in respect of an installation / a facility at Nurendale Limited, Nurendale Limited t/a Panda Waste Services, Rathdrinagh, Beauparc, Navan, County Meath (Reg. No. W0140-04).

I am to advise you in accordance with Regulation 42(8)(a) of the European Communities (Birds and Natural Habitats) Regulations 2011 and 2013 that the Agency has made a determination that an Appropriate Assessment is required as the project, individually or in combination with other plans or projects, is likely to have a significant effect on a European site(s). Notification of this determination is attached for your reference.

In carrying out an Appropriate Assessment the Agency shall take into account each of the matters specified in Regulation 42(12) of the European Communities (Birds and Habitats) Regulations 2011 and 2013 where applicable.

The application and associated correspondence, including acknowledgements, notifications and general correspondence are available to view on the Agency website at www.epa.ie. You are advised to refer to the website for information on the progress of the application.

Please direct any further correspondence in relation to this matter to Administration, Office of Climate, Licensing & Resource Use, Environmental Protection Agency, Headquarters, P.O. Box 3000, Johnstown Castle Estate, County Wexford.

Yours sincerely,

Noeleen Keavey
Programme Officer
Environmental Licensing Programme



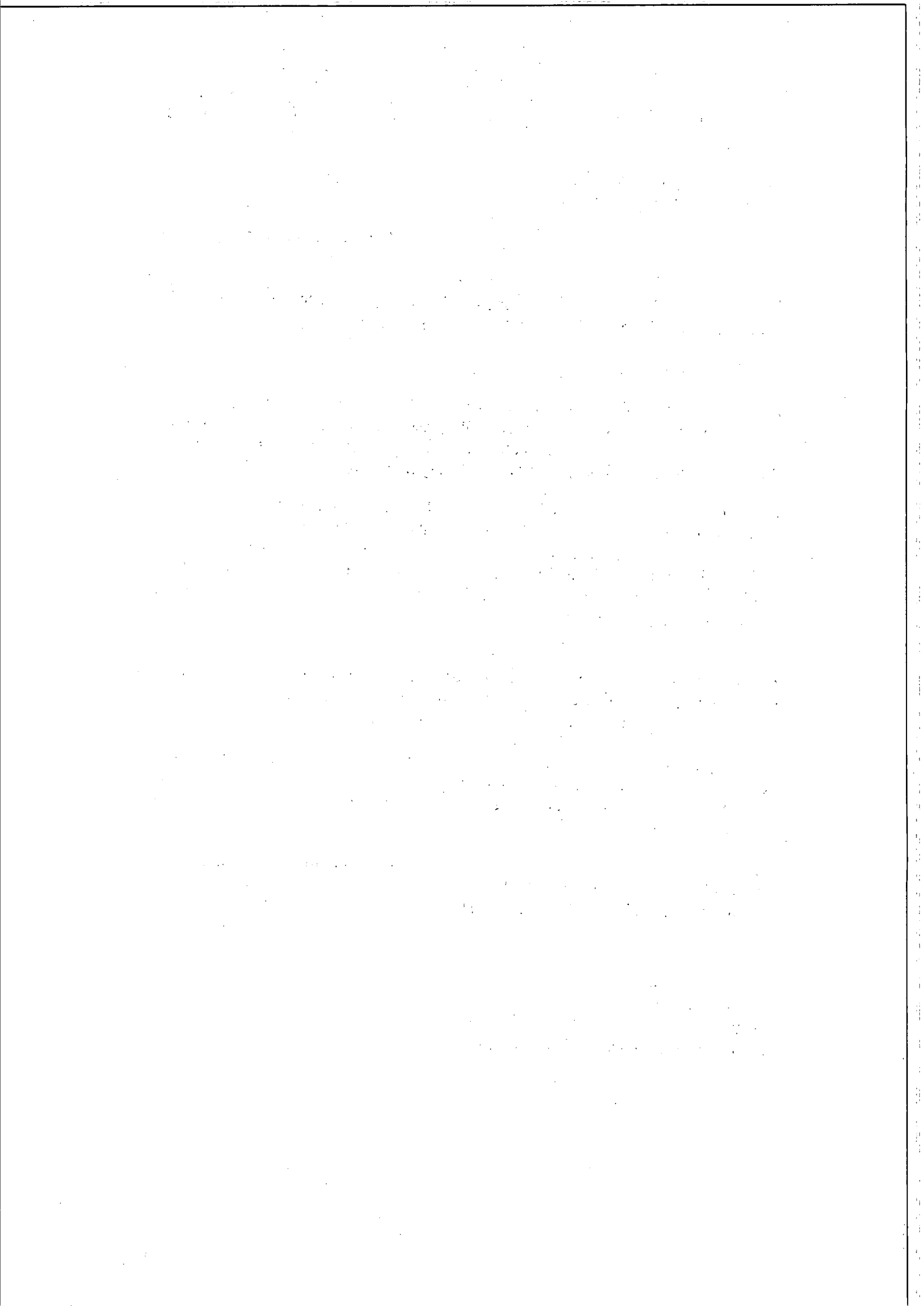

Appendix 1

Appropriate Assessment Screening Determination

In accordance with Regulation 42(1) of the European Communities (Birds and Natural Habitats) Regulations 2011 and 2013, the Agency has undertaken Appropriate Assessment screening to assess, in view of best scientific knowledge and the conservation objectives of the site, if the activity, individually or in combination with other plans or projects is likely to have a significant effect on a European Site(s). In this context, particular attention was paid to the European Site(s) listed below.

Consent Details:

Reg. No.	W0140-04
Applicant Name:	Nurendale Limited trading as Panda Waste Services Limited.
Type of Consent Sought:	Industrial Emissions Licence
Location of Installation:	Rathdrinagh, Beauparc, Navan, County Meath.
Licence Application Date:	Waste licence application: 24 th September 2009. Transition to an IE application: 23 rd October 2014
European Site(s) assessed:	River Boyne and River Blackwater SAC (Site code 002299). Boyne Coast and Estuary SAC (Site code: 001957) Boyne Estuary SPA (Site code: 004080)
Date of AA Screening Determination:	29 th October 2015

AA Screening Determination:

That the activity is not directly connected with or necessary to the management of the site as a European site and that it cannot be excluded, on the basis of objective information, that the activity, individually or in combination with other plans or projects will have a significant effect on a European site and accordingly determined that an Appropriate Assessment of the activity is required, and for this reason determined to require the applicant to submit a Natura Impact Statement.

The reasons for which the Agency determined that an Appropriate Assessment of the

activity is required are as follows:

- It is proposed to discharge storm water to the southern drain;
- A constructed wetland has been put in place to treat storm water prior to discharge; however, this has not yet been commissioned for use;
- The southern drain is linked to the Roughgrange River which in turn flows into the River Boyne. The River Boyne forms part of the River Boyne and River Blackwater SAC (Site code 002299).

Caroline Murphy

Date: 29th Oct. 2015

Caroline Murphy
Office of Climate, Licensing, Resources and Research



Environmental Protection Agency
An Ghníomhaireacht um Chaomhnú Comhshaoil

Ms Catr Hollywood
Newtown
Beauparc
Navan
Co. Meath

Headquarters, PO Box 3000
Johnstown Castle Estate
County Wexford, Ireland

Ceanncheathrú, Bosca Poist 3000
Eastát Chaisleán Bhaile Sheáin
Contae Loch Garman, Éire

T: +353 53 9160600

F: +353 53 9160699

E: info@epa.ie

W: www.epa.ie

LoCall: 1890 33 55 99

03/11/2015

Reg. No: W0140-04

Review of an IE Licence by Nurendale Limited in respect of Nurendale Limited t/a Panda Waste Services, Rathdrinagh, Beauparc, Navan, County Meath.

Dear Ms Hollywood

Further to your submission of 21 December 2011, received on 21 December 2011, in relation to an application for an Industrial Emissions licence review in respect of an installation / a facility at Nurendale Limited, Nurendale Limited t/a Panda Waste Services, Rathdrinagh, Beauparc, Navan, County Meath (Reg. No. W0140-04).

I am to advise you in accordance with Regulation 42(8)(a) of the European Communities (Birds and Natural Habitats) Regulations 2011 and 2013 that the Agency has made a determination that an Appropriate Assessment is required as the project, individually or in combination with other plans or projects, is likely to have a significant effect on a European site(s). Notification of this determination is attached for your reference.

In carrying out an Appropriate Assessment the Agency shall take into account each of the matters specified in Regulation 42(12) of the European Communities (Birds and Habitats) Regulations 2011 and 2013 where applicable.

The application and associated correspondence, including acknowledgements, notifications and general correspondence are available to view on the Agency website at www.epa.ie. You are advised to refer to the website for information on the progress of the application.

Please direct any further correspondence in relation to this matter to Administration, Office of Climate, Licensing & Resource Use, Environmental Protection Agency, Headquarters, P.O. Box 3000, Johnstown Castle Estate, County Wexford.

Yours sincerely,

NK

Noleen Keavey

Programme Officer

Environmental Licensing Programme



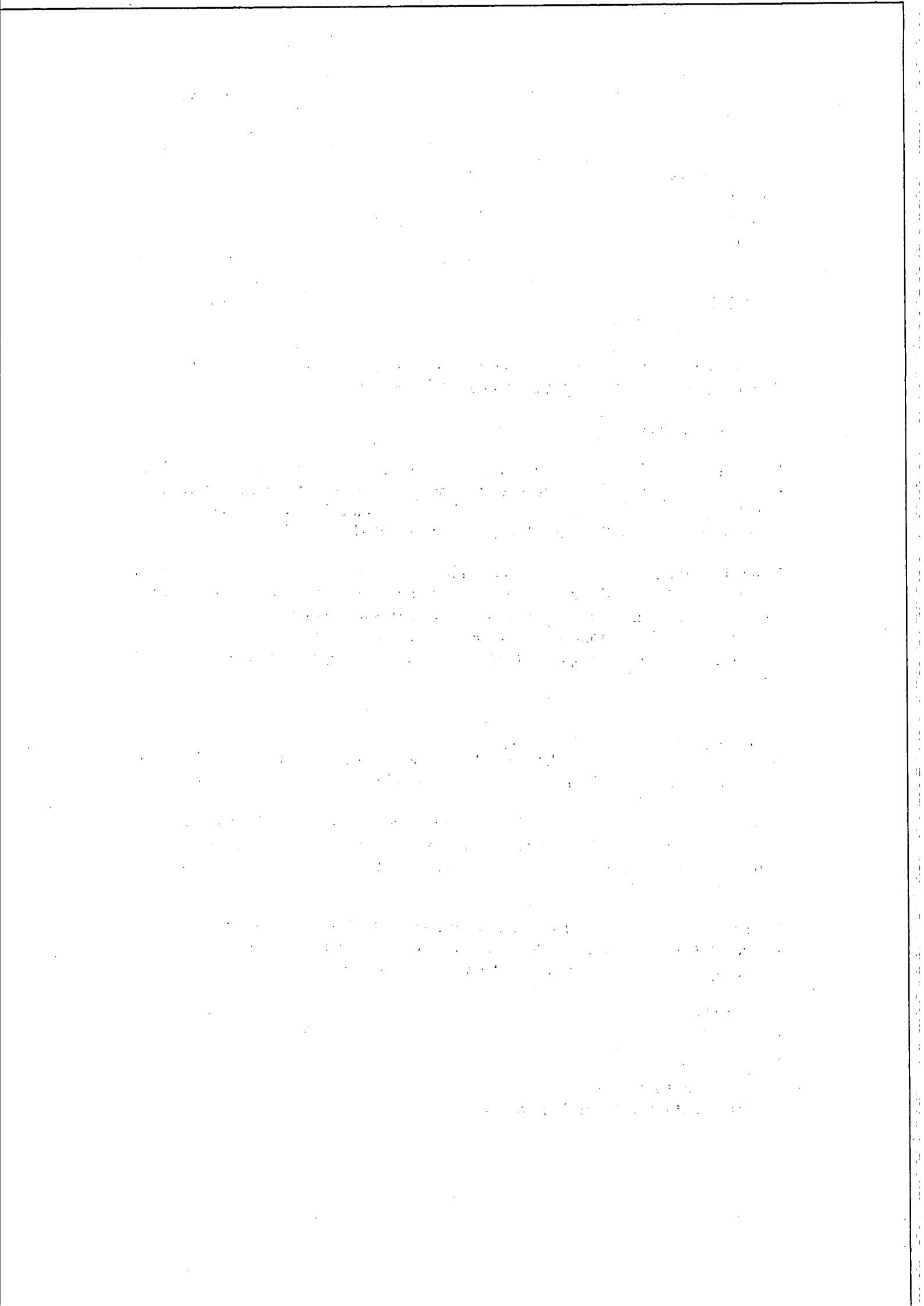

Appendix 1

Appropriate Assessment Screening Determination

In accordance with Regulation 42(1) of the European Communities (Birds and Natural Habitats) Regulations 2011 and 2013, the Agency has undertaken Appropriate Assessment screening to assess, in view of best scientific knowledge and the conservation objectives of the site, if the activity, individually or in combination with other plans or projects is likely to have a significant effect on a European Site(s). In this context, particular attention was paid to the European Site(s) listed below.

Consent Details:

Reg. No.	W0140-04
Applicant Name:	Nurendale Limited trading as Panda Waste Services Limited.
Type of Consent Sought:	Industrial Emissions Licence
Location of Installation:	Rathdrinagh, Beauparc, Navan, County Meath.
Licence Application Date:	Waste licence application: 24 th September 2009. Transition to an IE application: 23 rd October 2014
European Site(s) assessed:	River Boyne and River Blackwater SAC (Site code 002299). Boyne Coast and Estuary SAC (Site code: 001957) Boyne Estuary SPA (Site code: 004080)
Date of AA Screening Determination:	29 th October 2015

AA Screening Determination:

That the activity is not directly connected with or necessary to the management of the site as a European site and that it cannot be excluded, on the basis of objective information, that the activity, individually or in combination with other plans or projects will have a significant effect on a European site and accordingly determined that an Appropriate Assessment of the activity is required, and for this reason determined to require the applicant to submit a Natura Impact Statement.

The reasons for which the Agency determined that an Appropriate Assessment of the

activity is required are as follows:

- It is proposed to discharge storm water to the southern drain;
- A constructed wetland has been put in place to treat storm water prior to discharge; however, this has not yet been commissioned for use;
- The southern drain is linked to the Roughgrange River which in turn flows into the River Boyne. The River Boyne forms part of the River Boyne and River Blackwater SAC (Site code 002299).

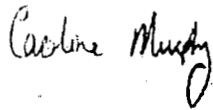

Date: 29th Oct. 2015

Caroline Murphy
Office of Climate, Licensing, Resources and Research



Environmental Protection Agency
An Ghníomhaireacht um Chaomhú Comhshaoil

Mr Frankie Mulryne
Mount Hanover
Duleek
Co. Meath

Headquarters, PO Box 3000
Johnstown Castle Estate
County Wexford, Ireland

Ceanncheathrú, Boscá Poist 3000
Eastát Chaisleán Bhaile Sheáin
Contae Loch Garman, Éire

03/11/2015

Reg. No: W0140-04

T: +353 53 9160600

F: +353 53 9160699

E: info@epa.ie

W: www.epa.ie

LoCall: 1890 33 55 99

Review of an IE Licence by Nurendale Limited in respect of Nurendale Limited t/a Panda Waste Services, Rathdrinagh, Beauparc, Navan, County Meath.

Dear Mr Mulryne

Further to your submission of 21 December 2011, received on 21 December 2011, in relation to an application for an Industrial Emissions licence review in respect of an installation / a facility at Nurendale Limited, Nurendale Limited t/a Panda Waste Services, Rathdrinagh, Beauparc, Navan, County Meath (Reg. No. W0140-04).

I am to advise you in accordance with Regulation 42(8)(a) of the European Communities (Birds and Natural Habitats) Regulations 2011 and 2013 that the Agency has made a determination that an Appropriate Assessment is required as the project, individually or in combination with other plans or projects, is likely to have a significant effect on a European site(s). Notification of this determination is attached for your reference.

In carrying out an Appropriate Assessment the Agency shall take into account each of the matters specified in Regulation 42(12) of the European Communities (Birds and Habitats) Regulations 2011 and 2013 where applicable.

The application and associated correspondence, including acknowledgements, notifications and general correspondence are available to view on the Agency website at www.epa.ie. You are advised to refer to the website for information on the progress of the application.

Please direct any further correspondence in relation to this matter to Administration, Office of Climate, Licensing & Resource Use, Environmental Protection Agency, Headquarters, P.O. Box 3000, Johnstown Castle Estate, County Wexford.

Yours sincerely,

NK

Noleen Keavey

Programme Officer

Environmental Licensing Programme



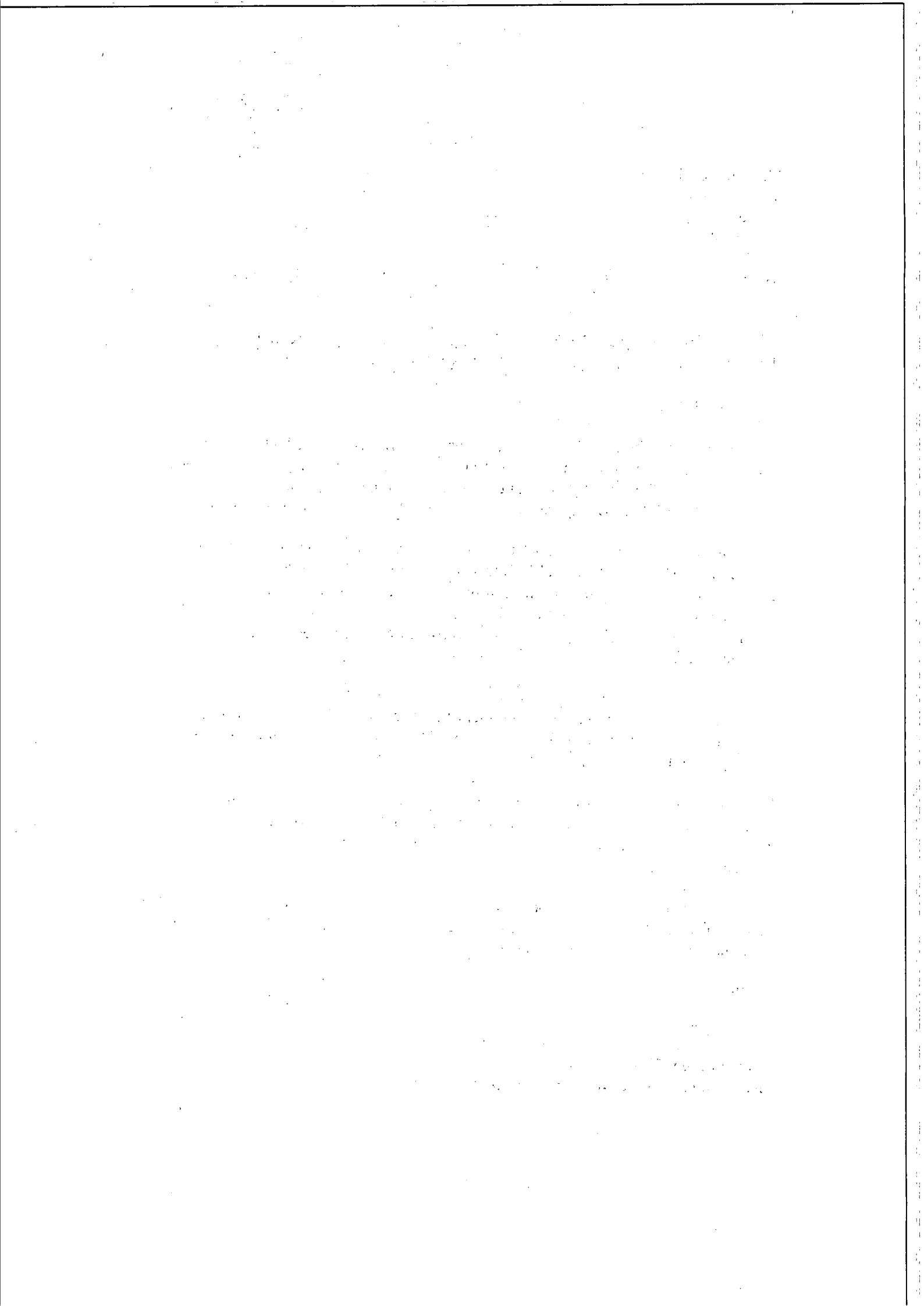

Appendix 1

Appropriate Assessment Screening Determination

In accordance with Regulation 42(1) of the European Communities (Birds and Natural Habitats) Regulations 2011 and 2013, the Agency has undertaken Appropriate Assessment screening to assess, in view of best scientific knowledge and the conservation objectives of the site, if the activity, individually or in combination with other plans or projects is likely to have a significant effect on a European Site(s). In this context, particular attention was paid to the European Site(s) listed below.

Consent Details:

Reg. No.	W0140-04
Applicant Name:	Nurendale Limited trading as Panda Waste Services Limited.
Type of Consent Sought:	Industrial Emissions Licence
Location of Installation:	Rathdrinagh, Beauparc, Navan, County Meath.
Licence Application Date:	Waste licence application: 24 th September 2009. Transition to an IE application: 23 rd October 2014
European Site(s) assessed:	River Boyne and River Blackwater SAC (Site code 002299).
	Boyne Coast and Estuary SAC (Site code: 001957)
	Boyne Estuary SPA (Site code: 004080)
Date of AA Screening Determination:	29 th October 2015

AA Screening Determination:

That the activity is not directly connected with or necessary to the management of the site as a European site and that it cannot be excluded, on the basis of objective information, that the activity, individually or in combination with other plans or projects will have a significant effect on a European site and accordingly determined that an Appropriate Assessment of the activity is required, and for this reason determined to require the applicant to submit a Natura Impact Statement.

The reasons for which the Agency determined that an Appropriate Assessment of the

activity is required are as follows:

- It is proposed to discharge storm water to the southern drain;
- A constructed wetland has been put in place to treat storm water prior to discharge; however, this has not yet been commissioned for use;
- The southern drain is linked to the Roughgrange River which in turn flows into the River Boyne. The River Boyne forms part of the River Boyne and River Blackwater SAC (Site code 002299).

Caroline Murphy

Date: 29th Oct. 2015

Caroline Murphy
Office of Climate, Licensing, Resources and Research



Environmental Protection Agency
An Ghníomhaireacht um Chaomhnú Comhshaoil

Mr Liam Rice
11 Priest Lane
Drogheda
Co. Louth

Headquarters, PO Box 3000
Johnstown Castle Estate
County Wexford, Ireland
Ceanncheathrú, Bosca Poist 3000
Eastát Chaisleán Bhaile Sheáin
Contae Loch Garman, Éire

03/11/2015

Reg. No: W0140-04

T: +353 53 9160600
F: +353 53 9160699
E: info@epa.ie
W: www.epa.ie

LoCall: 1890 33 55 99

Review of an IE Licence by Nurendale Limited in respect of Nurendale Limited t/a Panda Waste Services, Rathdrinagh, Beauparc, Navan, County Meath.

Dear Mr Rice

Further to your submission of 21 December 2011, received on 21 December 2011, in relation to an application for an Industrial Emissions licence review in respect of an installation / a facility at Nurendale Limited, Nurendale Limited t/a Panda Waste Services, Rathdrinagh, Beauparc, Navan, County Meath (Reg. No. W0140-04).

I am to advise you in accordance with Regulation 42(8)(a) of the European Communities (Birds and Natural Habitats) Regulations 2011 and 2013 that the Agency has made a determination that an Appropriate Assessment is required as the project, individually or in combination with other plans or projects, is likely to have a significant effect on a European site(s). Notification of this determination is attached for your reference.

In carrying out an Appropriate Assessment the Agency shall take into account each of the matters specified in Regulation 42(12) of the European Communities (Birds and Habitats) Regulations 2011 and 2013 where applicable.

The application and associated correspondence, including acknowledgements, notifications and general correspondence are available to view on the Agency website at www.epa.ie. You are advised to refer to the website for information on the progress of the application.

Please direct any further correspondence in relation to this matter to Administration, Office of Climate, Licensing & Resource Use, Environmental Protection Agency, Headquarters, P.O. Box 3000, Johnstown Castle Estate, County Wexford.

Yours sincerely,

NK

Noeleen Keavey
Programme Officer
Environmental Licensing Programme



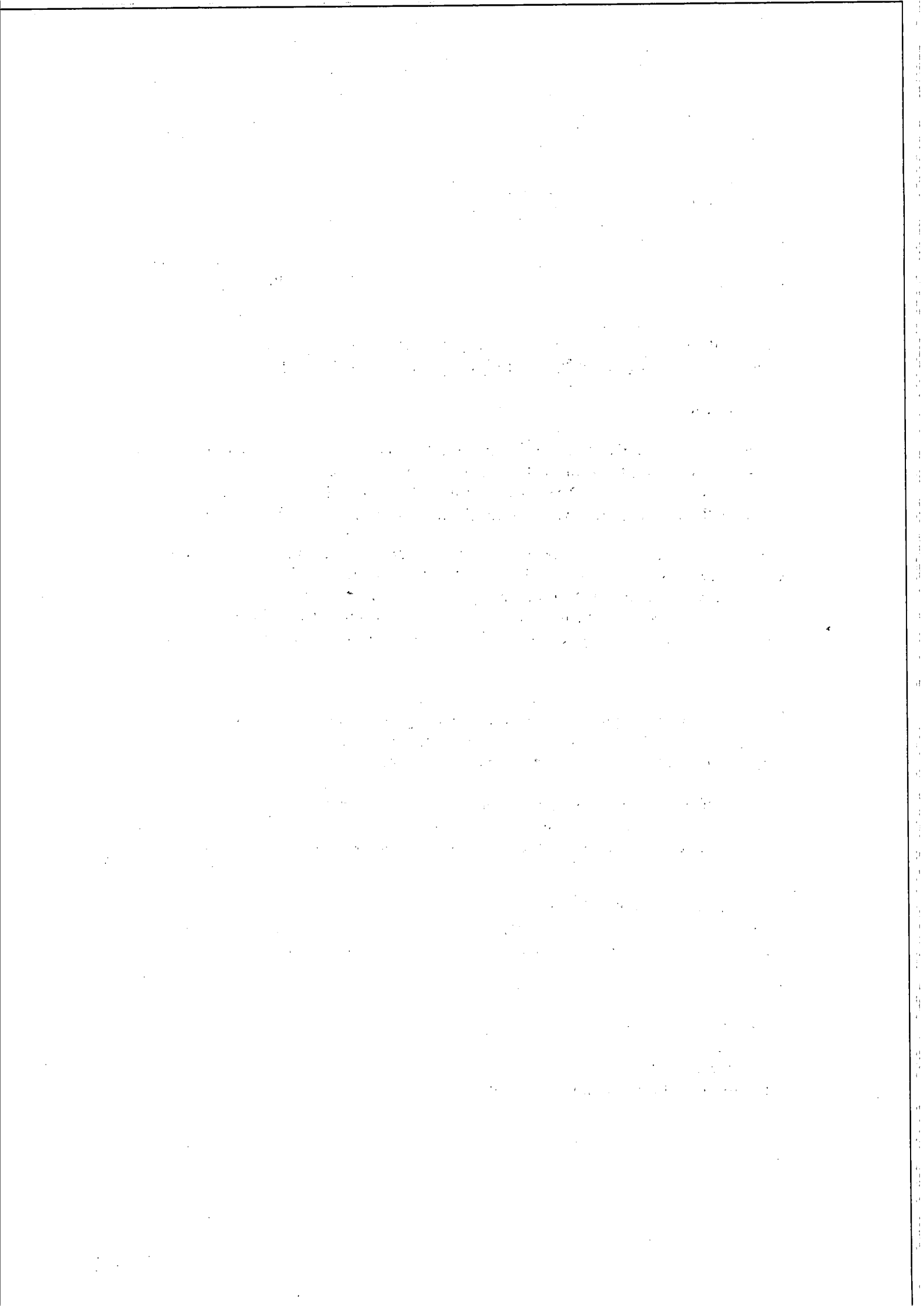

Appendix 1

Appropriate Assessment Screening Determination

In accordance with Regulation 42(1) of the European Communities (Birds and Natural Habitats) Regulations 2011 and 2013, the Agency has undertaken Appropriate Assessment screening to assess, in view of best scientific knowledge and the conservation objectives of the site, if the activity, individually or in combination with other plans or projects is likely to have a significant effect on a European Site(s). In this context, particular attention was paid to the European Site(s) listed below.

Consent Details:

Reg. No.	W0140-04
Applicant Name:	Nurendale Limited trading as Panda Waste Services Limited.
Type of Consent Sought:	Industrial Emissions Licence
Location of Installation:	Rathdrinagh, Beuparc, Navan, County Meath.
Licence Application Date:	Waste licence application: 24 th September 2009. Transition to an IE application: 23 rd October 2014
European Site(s) assessed:	River Boyne and River Blackwater SAC (Site code 002299).
	Boyne Coast and Estuary SAC (Site code: 001957)
	Boyne Estuary SPA (Site code: 004080)
Date of AA Screening Determination:	29 th October 2015

AA Screening Determination:

That the activity is not directly connected with or necessary to the management of the site as a European site and that it cannot be excluded, on the basis of objective information, that the activity, individually or in combination with other plans or projects will have a significant effect on a European site and accordingly determined that an Appropriate Assessment of the activity is required, and for this reason determined to require the applicant to submit a Natura Impact Statement.

The reasons for which the Agency determined that an Appropriate Assessment of the

activity is required are as follows:

- It is proposed to discharge storm water to the southern drain;
- A constructed wetland has been put in place to treat storm water prior to discharge; however, this has not yet been commissioned for use;
- The southern drain is linked to the Roughgrange River which in turn flows into the River Boyne. The River Boyne forms part of the River Boyne and River Blackwater SAC (Site code 002299).

Caroline Murphy

Date: 29th Oct. 2015

Caroline Murphy
Office of Climate, Licensing, Resources and Research



Environmental Protection Agency
An Ghníomhaireacht um Chaomhnú Comhshaoil

Ms Mary Carroll
Rathdrinagh
Beauparc
Navan
Co. Meath

Headquarters, PO Box 3000
Johnstown Castle Estate
County Wexford, Ireland

Ceanncheathrú, Bosca Poist 3000
Eastát Chaisleán Bhaile Sheáin
Contae Loch Garman, Éire

T: +353 53 9160600

F: +353 53 9160699

E: info@epa.ie

W: www.epa.ie

LoCall: 1890 33 55 99

03/11/2015

Reg. No: W0140-04

Review of an IE Licence by Nurendale Limited in respect of Nurendale Limited t/a Panda Waste Services, Rathdrinagh, Beauparc, Navan, County Meath.

Dear Ms Carroll

Further to your submission of 21 December 2011, received on 21 December 2011, in relation to an application for an Industrial Emissions licence review in respect of an installation / a facility at Nurendale Limited, Nurendale Limited t/a Panda Waste Services, Rathdrinagh, Beauparc, Navan, County Meath (Reg. No. W0140-04).

I am to advise you in accordance with Regulation 42(8)(a) of the European Communities (Birds and Natural Habitats) Regulations 2011 and 2013 that the Agency has made a determination that an Appropriate Assessment is required as the project, individually or in combination with other plans or projects, is likely to have a significant effect on a European site(s). Notification of this determination is attached for your reference.

In carrying out an Appropriate Assessment the Agency shall take into account each of the matters specified in Regulation 42(12) of the European Communities (Birds and Habitats) Regulations 2011 and 2013 where applicable.

The application and associated correspondence, including acknowledgements, notifications and general correspondence are available to view on the Agency website at www.epa.ie. You are advised to refer to the website for information on the progress of the application.

Please direct any further correspondence in relation to this matter to Administration, Office of Climate, Licensing & Resource Use, Environmental Protection Agency, Headquarters, P.O. Box 3000, Johnstown Castle Estate, County Wexford.

Yours sincerely,

Noleen Keavey

Programme Officer

Environmental Licensing Programme



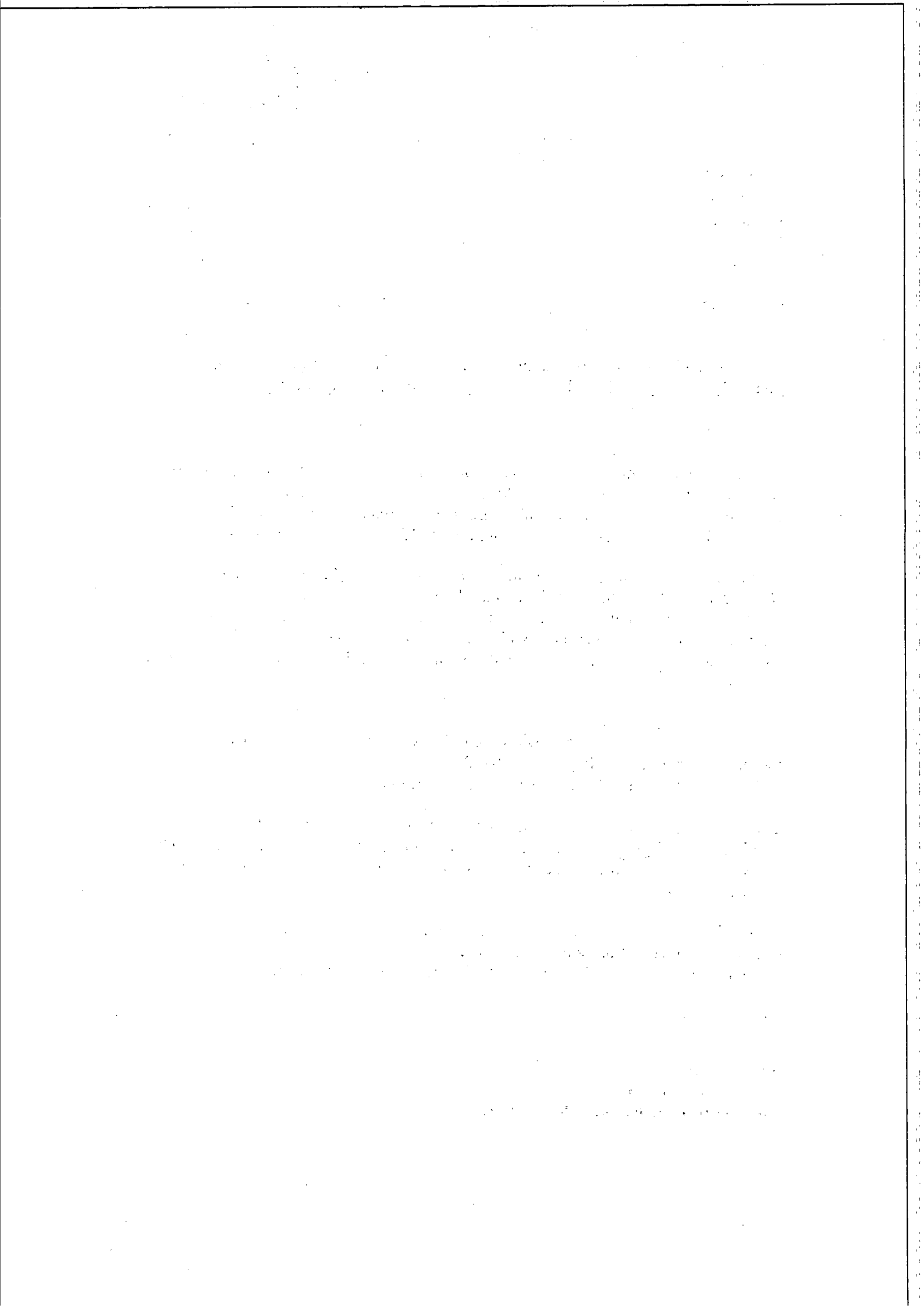

Appendix 1

Appropriate Assessment Screening Determination

In accordance with Regulation 42(1) of the European Communities (Birds and Natural Habitats) Regulations 2011 and 2013, the Agency has undertaken Appropriate Assessment screening to assess, in view of best scientific knowledge and the conservation objectives of the site, if the activity, individually or in combination with other plans or projects is likely to have a significant effect on a European Site(s). In this context, particular attention was paid to the European Site(s) listed below.

Consent Details:

Reg. No.	W0140-04
Applicant Name:	Nurendale Limited trading as Panda Waste Services Limited.
Type of Consent Sought:	Industrial Emissions Licence
Location of Installation:	Rathdrinagh, Beauparc, Navan, County Meath.
Licence Application Date:	Waste licence application: 24 th September 2009. Transition to an IE application: 23 rd October 2014
European Site(s) assessed:	River Boyne and River Blackwater SAC (Site code 002299).
	Boyne Coast and Estuary SAC (Site code: 001957)
	Boyne Estuary SPA (Site code: 004080)
Date of AA Screening Determination:	29 th October 2015

AA Screening Determination:

That the activity is not directly connected with or necessary to the management of the site as a European site and that it cannot be excluded, on the basis of objective information, that the activity, individually or in combination with other plans or projects will have a significant effect on a European site and accordingly determined that an Appropriate Assessment of the activity is required, and for this reason determined to require the applicant to submit a Natura Impact Statement.

The reasons for which the Agency determined that an Appropriate Assessment of the

activity is required are as follows:

- It is proposed to discharge storm water to the southern drain;
- A constructed wetland has been put in place to treat storm water prior to discharge; however, this has not yet been commissioned for use;
- The southern drain is linked to the Roughgrange River which in turn flows into the River Boyne. The River Boyne forms part of the River Boyne and River Blackwater SAC (Site code 002299).

Caroline Murphy

Date: 29th Oct. 2015

Caroline Murphy
Office of Climate, Licensing, Resources and Research



Environmental Protection Agency
An Ghníomhaireacht um Chaomhú Camhshaoil

Mr Elton Daly
Gilltown
Beauparc
Navan
Co. Meath

03/11/2015

Reg. No: W0140-04

Headquarters, PO Box 3000
Johnstown Castle Estate
County Wexford, Ireland
Ceanncheathrú, Bosca Poist 3000
Eastát Chaisleán Bhaile Sheáin
Contae Loch Garman, Éire
T: +353 53 9160600
F: +353 53 9160699
E: info@epa.ie
W: www.epa.ie
LoCall: 1890 33 55 99

Review of an IE Licence by Nurendale Limited in respect of Nurendale Limited t/a Panda Waste Services, Rathdrinagh, Beauparc, Navan, County Meath.

Dear Mr Daly

Further to your submission of 21 December 2011, received on 21 December 2011, in relation to an application for an Industrial Emissions licence review in respect of an installation / a facility at Nurendale Limited, Nurendale Limited t/a Panda Waste Services, Rathdrinagh, Beauparc, Navan, County Meath (Reg. No. W0140-04).

I am to advise you in accordance with Regulation 42(8)(a) of the European Communities (Birds and Natural Habitats) Regulations 2011 and 2013 that the Agency has made a determination that an Appropriate Assessment is required as the project, individually or in combination with other plans or projects, is likely to have a significant effect on a European site(s). Notification of this determination is attached for your reference.

In carrying out an Appropriate Assessment the Agency shall take into account each of the matters specified in Regulation 42(12) of the European Communities (Birds and Habitats) Regulations 2011 and 2013 where applicable.

The application and associated correspondence, including acknowledgements, notifications and general correspondence are available to view on the Agency website at www.epa.ie. You are advised to refer to the website for information on the progress of the application.

Please direct any further correspondence in relation to this matter to Administration, Office of Climate, Licensing & Resource Use, Environmental Protection Agency, Headquarters, P.O. Box 3000, Johnstown Castle Estate, County Wexford.

Yours sincerely,

Noeleen Keavey
Programme Officer
Environmental Licensing Programme



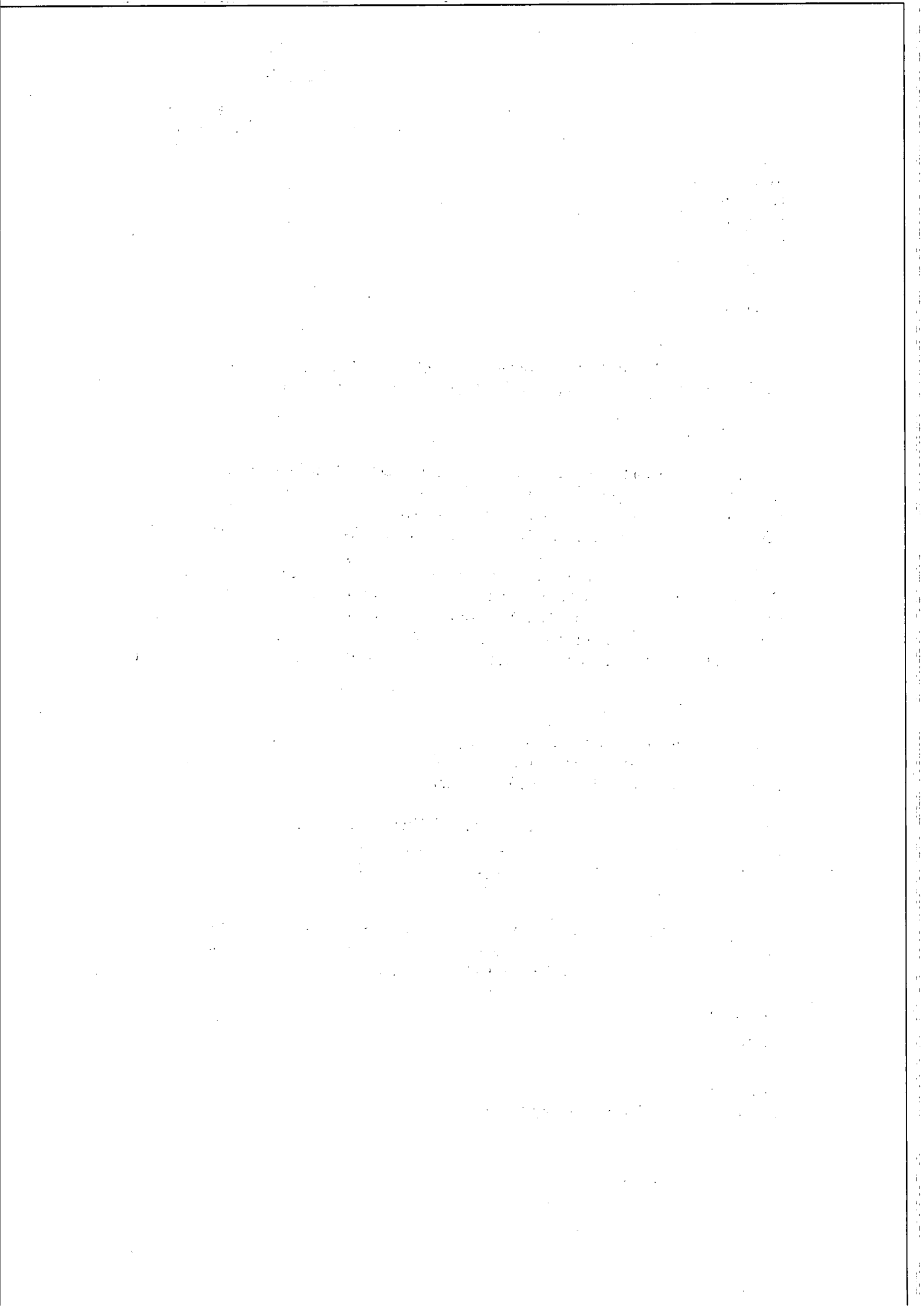

Appendix 1

Appropriate Assessment Screening Determination

In accordance with Regulation 42(1) of the European Communities (Birds and Natural Habitats) Regulations 2011 and 2013, the Agency has undertaken Appropriate Assessment screening to assess, in view of best scientific knowledge and the conservation objectives of the site, if the activity, individually or in combination with other plans or projects is likely to have a significant effect on a European Site(s). In this context, particular attention was paid to the European Site(s) listed below.

Consent Details:

Reg. No.	W0140-04
Applicant Name:	Nurendale Limited trading as Panda Waste Services Limited.
Type of Consent Sought:	Industrial Emissions Licence
Location of Installation:	Rathdrinagh, Beauparc, Navan, County Meath.
Licence Application Date:	Waste licence application: 24 th September 2009. Transition to an IE application: 23 rd October 2014
European Site(s) assessed:	River Boyne and River Blackwater SAC (Site code 002299). Boyne Coast and Estuary SAC (Site code: 001957) Boyne Estuary SPA (Site code: 004080)
Date of AA Screening Determination:	29 th October 2015

AA Screening Determination:

That the activity is not directly connected with or necessary to the management of the site as a European site and that it cannot be excluded, on the basis of objective information, that the activity, individually or in combination with other plans or projects will have a significant effect on a European site and accordingly determined that an Appropriate Assessment of the activity is required, and for this reason determined to require the applicant to submit a Natura Impact Statement.

The reasons for which the Agency determined that an Appropriate Assessment of the

activity is required are as follows:

- It is proposed to discharge storm water to the southern drain;
- A constructed wetland has been put in place to treat storm water prior to discharge; however, this has not yet been commissioned for use;
- The southern drain is linked to the Roughgrange River which in turn flows into the River Boyne. The River Boyne forms part of the River Boyne and River Blackwater SAC (Site code 002299).

Caroline Murphy

Date: 29th Oct. 2015

Caroline Murphy
Office of Climate, Licensing, Resources and Research

Ms Mary Hanlon
Gilltown
Beauparc
Navan
Co. Meath

Headquarters, PO Box 3000
Johnstown Castle Estate
County Wexford, Ireland

Ceanncheathrú, Bosca Poist 3000
Eastát Chaisleán Bhaile Sheáin
Contae Loch Garman, Éire

T: +353 53 9160600

F: +353 53 9160699

E: info@epa.ie

W: www.epa.ie

LoCall: 1890 33 55 99

03/11/2015

Reg. No: W0140-04

Review of an IE Licence by Nurendale Limited in respect of Nurendale Limited t/a Panda Waste Services, Rathdrinagh, Beauparc, Navan, County Meath.

Dear Ms Hanlon

Further to your submission of 20 December 2011, received on 20 December 2011, in relation to an application for an Industrial Emissions licence review in respect of an installation / a facility at Nurendale Limited, Nurendale Limited t/a Panda Waste Services, Rathdrinagh, Beauparc, Navan, County Meath (Reg. No. W0140-04).

I am to advise you in accordance with Regulation 42(8)(a) of the European Communities (Birds and Natural Habitats) Regulations 2011 and 2013 that the Agency has made a determination that an Appropriate Assessment is required as the project, individually or in combination with other plans or projects, is likely to have a significant effect on a European site(s). Notification of this determination is attached for your reference.

In carrying out an Appropriate Assessment the Agency shall take into account each of the matters specified in Regulation 42(12) of the European Communities (Birds and Habitats) Regulations 2011 and 2013 where applicable.

The application and associated correspondence, including acknowledgements, notifications and general correspondence are available to view on the Agency website at www.epa.ie. You are advised to refer to the website for information on the progress of the application.

Please direct any further correspondence in relation to this matter to Administration, Office of Climate, Licensing & Resource Use, Environmental Protection Agency, Headquarters, P.O. Box 3000, Johnstown Castle Estate, County Wexford.

Yours sincerely,



Noeleen Keavey
Programme Officer
Environmental Licensing Programme



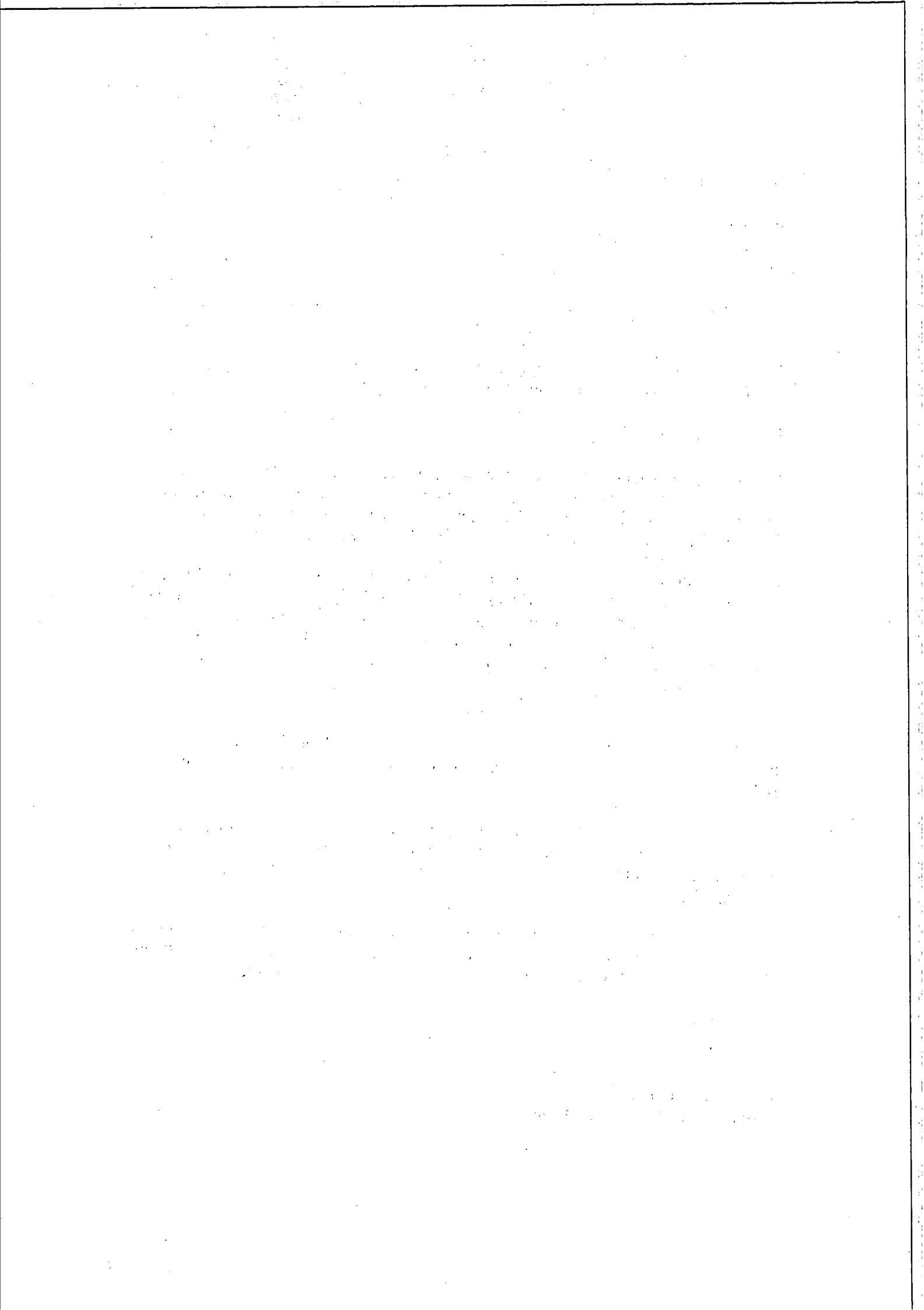

Appendix 1

Appropriate Assessment Screening Determination

In accordance with Regulation 42(1) of the European Communities (Birds and Natural Habitats) Regulations 2011 and 2013, the Agency has undertaken Appropriate Assessment screening to assess, in view of best scientific knowledge and the conservation objectives of the site, if the activity, individually or in combination with other plans or projects is likely to have a significant effect on a European Site(s). In this context, particular attention was paid to the European Site(s) listed below.

Consent Details:

Reg. No.	W0140-04
Applicant Name:	Nurendale Limited trading as Panda Waste Services Limited.
Type of Consent Sought:	Industrial Emissions Licence
Location of Installation:	Rathdrinagh, Beauparc, Navan, County Meath.
Licence Application Date:	Waste licence application: 24 th September 2009. Transition to an IE application: 23 rd October 2014
European Site(s) assessed:	River Boyne and River Blackwater SAC (Site code 002299).
	Boyne Coast and Estuary SAC (Site code: 001957)
	Boyne Estuary SPA (Site code: 004080)
Date of AA Screening Determination:	29 th October 2015

AA Screening Determination:

That the activity is not directly connected with or necessary to the management of the site as a European site and that it cannot be excluded, on the basis of objective information, that the activity, individually or in combination with other plans or projects will have a significant effect on a European site and accordingly determined that an Appropriate Assessment of the activity is required, and for this reason determined to require the applicant to submit a Natura Impact Statement.

The reasons for which the Agency determined that an Appropriate Assessment of the

activity is required are as follows:

- It is proposed to discharge storm water to the southern drain;
- A constructed wetland has been put in place to treat storm water prior to discharge; however, this has not yet been commissioned for use;
- The southern drain is linked to the Roughgrange River which in turn flows into the River Boyne. The River Boyne forms part of the River Boyne and River Blackwater SAC (Site code 002299).

Caroline Murphy

Date: 29th Oct. 2015

Caroline Murphy
Office of Climate, Licensing, Resources and Research



Environmental Protection Agency
An Ghníomhaireacht um Chaomhnú Comhshaoil

Sir/Madam
190 Brookville
Drogheda
Co. Louth

Headquarters, PO Box 3000
Johnstown Castle Estate
County Wexford, Ireland

Ceanncheathrú, Bosca Poist 3000
Eastát Chaisleán Bhaile Sheáin
Contae Loch Garman, Éire

03/11/2015

Reg. No: W0140-04

T: +353 53 9160600

F: +353 53 9160699

E: info@epa.ie

W: www.epa.ie

LoCall: 1890 33 55 99

Review of an IE Licence by Nurendale Limited in respect of Nurendale Limited t/a Panda Waste Services, Rathdrinagh, Beauparc, Navan, County Meath.

Dear

Further to your submission of 21 December 2011, received on 21 December 2011, in relation to an application for an Industrial Emissions licence review in respect of an installation / a facility at Nurendale Limited, Nurendale Limited t/a Panda Waste Services, Rathdrinagh, Beauparc, Navan, County Meath (Reg. No. W0140-04).

I am to advise you in accordance with Regulation 42(8)(a) of the European Communities (Birds and Natural Habitats) Regulations 2011 and 2013 that the Agency has made a determination that an Appropriate Assessment is required as the project, individually or in combination with other plans or projects, is likely to have a significant effect on a European site(s). Notification of this determination is attached for your reference.

In carrying out an Appropriate Assessment the Agency shall take into account each of the matters specified in Regulation 42(12) of the European Communities (Birds and Habitats) Regulations 2011 and 2013 where applicable.

The application and associated correspondence, including acknowledgements, notifications and general correspondence are available to view on the Agency website at www.epa.ie. You are advised to refer to the website for information on the progress of the application.

Please direct any further correspondence in relation to this matter to Administration, Office of Climate, Licensing & Resource Use, Environmental Protection Agency, Headquarters, P.O. Box 3000, Johnstown Castle Estate, County Wexford.

Yours sincerely,

Noeleen Keavey
Programme Officer
Environmental Licensing Programme



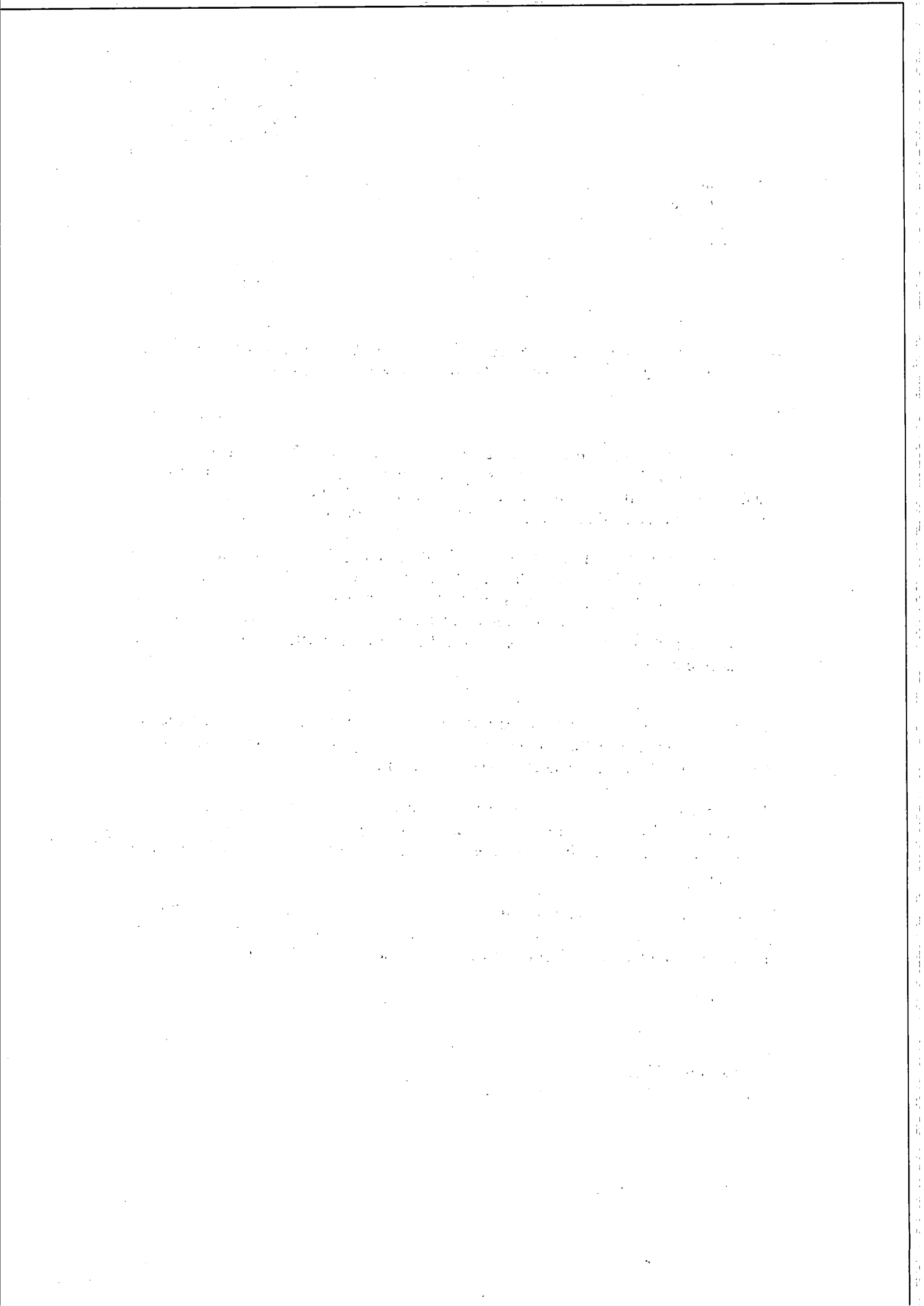

Appendix 1

Appropriate Assessment Screening Determination

In accordance with Regulation 42(1) of the European Communities (Birds and Natural Habitats) Regulations 2011 and 2013, the Agency has undertaken Appropriate Assessment screening to assess, in view of best scientific knowledge and the conservation objectives of the site, if the activity, individually or in combination with other plans or projects is likely to have a significant effect on a European Site(s). In this context, particular attention was paid to the European Site(s) listed below.

Consent Details:

Reg. No.	W0140-04
Applicant Name:	Nurendale Limited trading as Panda Waste Services Limited.
Type of Consent Sought:	Industrial Emissions Licence
Location of Installation:	Rathdrinagh, Beauparc, Navan, County Meath.
Licence Application Date:	Waste licence application: 24 th September 2009. Transition to an IE application: 23 rd October 2014
European Site(s) assessed:	River Boyne and River Blackwater SAC (Site code 002299). Boyne Coast and Estuary SAC (Site code: 001957) Boyne Estuary SPA (Site code: 004080)
Date of AA Screening Determination:	29 th October 2015

AA Screening Determination:

That the activity is not directly connected with or necessary to the management of the site as a European site and that it cannot be excluded, on the basis of objective information, that the activity, individually or in combination with other plans or projects will have a significant effect on a European site and accordingly determined that an Appropriate Assessment of the activity is required, and for this reason determined to require the applicant to submit a Natura Impact Statement.

The reasons for which the Agency determined that an Appropriate Assessment of the

activity is required are as follows:

- It is proposed to discharge storm water to the southern drain;
- A constructed wetland has been put in place to treat storm water prior to discharge; however, this has not yet been commissioned for use;
- The southern drain is linked to the Roughgrange River which in turn flows into the River Boyne. The River Boyne forms part of the River Boyne and River Blackwater SAC (Site code 002299).

Caroline Murphy

Date: 29th Oct. 2015

Caroline Murphy
Office of Climate, Licensing, Resources and Research



Environmental Protection Agency
An Ghníomhaireacht um Chaomhnú Comhshaoil

Mr Donal Hall
Rathdrinagh
Beauparc
Navan
Co. Meath

03/11/2015

Reg. No: W0140-04

Headquarters, PO Box 3000
Johnstown Castle Estate
County Wexford, Ireland

Ceanncheathrú, Bosca Poist 3000
Eastát Chaisleán Bhaile Sheáin
Contae Loch Garman, Éire

T: +353 53 9160600

F: +353 53 9160699

E: info@epa.ie

W: www.epa.ie

LoCall: 1890 33 55 99

Review of an IE Licence by Nurendale Limited in respect of Nurendale Limited t/a Panda Waste Services, Rathdrinagh, Beauparc, Navan, County Meath.

Dear Mr Hall

Further to your submission of 27 November 2011, received on 20 December 2011, in relation to an application for an Industrial Emissions licence review in respect of an installation / a facility at Nurendale Limited, Nurendale Limited t/a Panda Waste Services, Rathdrinagh, Beauparc, Navan, County Meath (Reg. No. W0140-04).

I am to advise you in accordance with Regulation 42(8)(a) of the European Communities (Birds and Natural Habitats) Regulations 2011 and 2013 that the Agency has made a determination that an Appropriate Assessment is required as the project, individually or in combination with other plans or projects, is likely to have a significant effect on a European site(s). Notification of this determination is attached for your reference.

In carrying out an Appropriate Assessment the Agency shall take into account each of the matters specified in Regulation 42(12) of the European Communities (Birds and Habitats) Regulations 2011 and 2013 where applicable.

The application and associated correspondence, including acknowledgements, notifications and general correspondence are available to view on the Agency website at www.epa.ie. You are advised to refer to the website for information on the progress of the application.

Please direct any further correspondence in relation to this matter to Administration, Office of Climate, Licensing & Resource Use, Environmental Protection Agency, Headquarters, P.O. Box 3000, Johnstown Castle Estate, County Wexford.

Yours sincerely,



Noeleen Keavey
Programme Officer
Environmental Licensing Programme



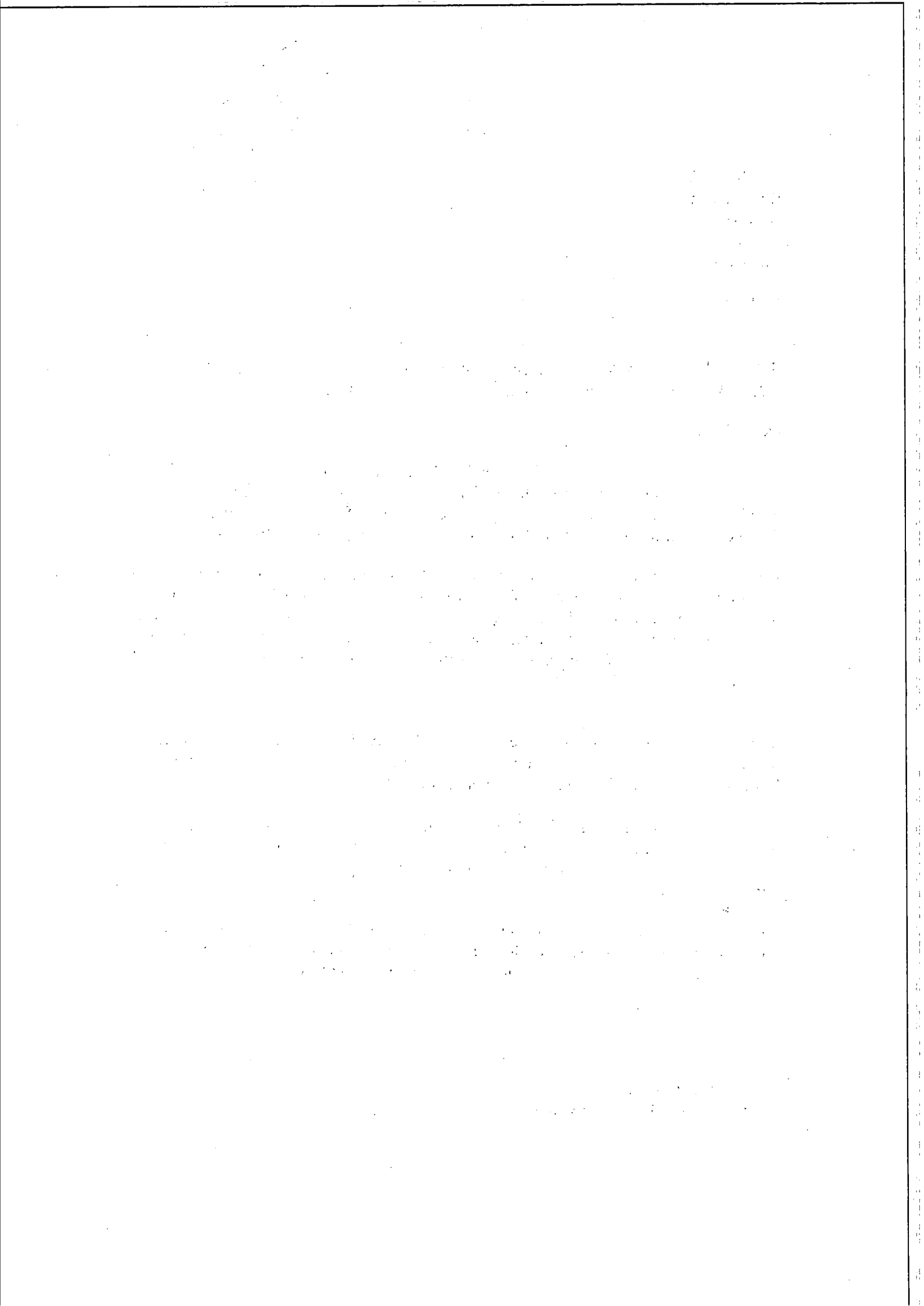

Appendix 1

Appropriate Assessment Screening Determination

In accordance with Regulation 42(1) of the European Communities (Birds and Natural Habitats) Regulations 2011 and 2013, the Agency has undertaken Appropriate Assessment screening to assess, in view of best scientific knowledge and the conservation objectives of the site, if the activity, individually or in combination with other plans or projects is likely to have a significant effect on a European Site(s). In this context, particular attention was paid to the European Site(s) listed below.

Consent Details:

Reg. No.	W0140-04
Applicant Name:	Nurendale Limited trading as Panda Waste Services Limited.
Type of Consent Sought:	Industrial Emissions Licence
Location of Installation:	Rathdrinagh, Beauparc, Navan, County Meath.
Licence Application Date:	Waste licence application: 24 th September 2009. Transition to an IE application: 23 rd October 2014
European Site(s) assessed:	River Boyne and River Blackwater SAC (Site code 002299). Boyne Coast and Estuary SAC (Site code: 001957) Boyne Estuary SPA (Site code: 004080)
Date of AA Screening Determination:	29 th October 2015

AA Screening Determination:

That the activity is not directly connected with or necessary to the management of the site as a European site and that it cannot be excluded, on the basis of objective information, that the activity, individually or in combination with other plans or projects will have a significant effect on a European site and accordingly determined that an Appropriate Assessment of the activity is required, and for this reason determined to require the applicant to submit a Natura Impact Statement.

The reasons for which the Agency determined that an Appropriate Assessment of the

activity is required are as follows:

- It is proposed to discharge storm water to the southern drain;
- A constructed wetland has been put in place to treat storm water prior to discharge; however, this has not yet been commissioned for use;
- The southern drain is linked to the Roughgrange River which in turn flows into the River Boyne. The River Boyne forms part of the River Boyne and River Blackwater SAC (Site code 002299).

Caroline Murphy

Date: 29th Oct. 2015

Caroline Murphy
Office of Climate, Licensing, Resources and Research



Environmental Protection Agency
An Ghníomhaireacht um Chaomhnú Comhshaoil

B Halpenny
15 The Cloisters
Collon
Co. Meath

Headquarters, PO Box 3000
Johnstown Castle Estate
County Wexford, Ireland
Ceanncheathrú, Bosca Poist 3000
Eastát Chaisleán Bhaile Sheáin
Contae Loch Garman, Éire

03/11/2015

Reg. No: W0140-04

T: +353 53 9160600
F: +353 53 9160699
E: info@epa.ie
W: www.epa.ie

LoCall: 1890 33 55 99

Review of an IE Licence by Nurendale Limited in respect of Nurendale Limited t/a Panda Waste Services, Rathdrinagh, Beuparc, Navan, County Meath.

Dear Halpenny

Further to your submission of 21 December 2011, received on 21 December 2011, in relation to an application for an Industrial Emissions licence review in respect of an installation / a facility at Nurendale Limited, Nurendale Limited t/a Panda Waste Services, Rathdrinagh, Beuparc, Navan, County Meath (Reg. No. W0140-04).

I am to advise you in accordance with Regulation 42(8)(a) of the European Communities (Birds and Natural Habitats) Regulations 2011 and 2013 that the Agency has made a determination that an Appropriate Assessment is required as the project, individually or in combination with other plans or projects, is likely to have a significant effect on a European site(s). Notification of this determination is attached for your reference.

In carrying out an Appropriate Assessment the Agency shall take into account each of the matters specified in Regulation 42(12) of the European Communities (Birds and Habitats) Regulations 2011 and 2013 where applicable.

The application and associated correspondence, including acknowledgements, notifications and general correspondence are available to view on the Agency website at www.epa.ie. You are advised to refer to the website for information on the progress of the application.

Please direct any further correspondence in relation to this matter to Administration, Office of Climate, Licensing & Resource Use, Environmental Protection Agency, Headquarters, P.O. Box 3000, Johnstown Castle Estate, County Wexford.

Yours sincerely,

NK

Noeleen Keavey
Programme Officer
Environmental Licensing Programme



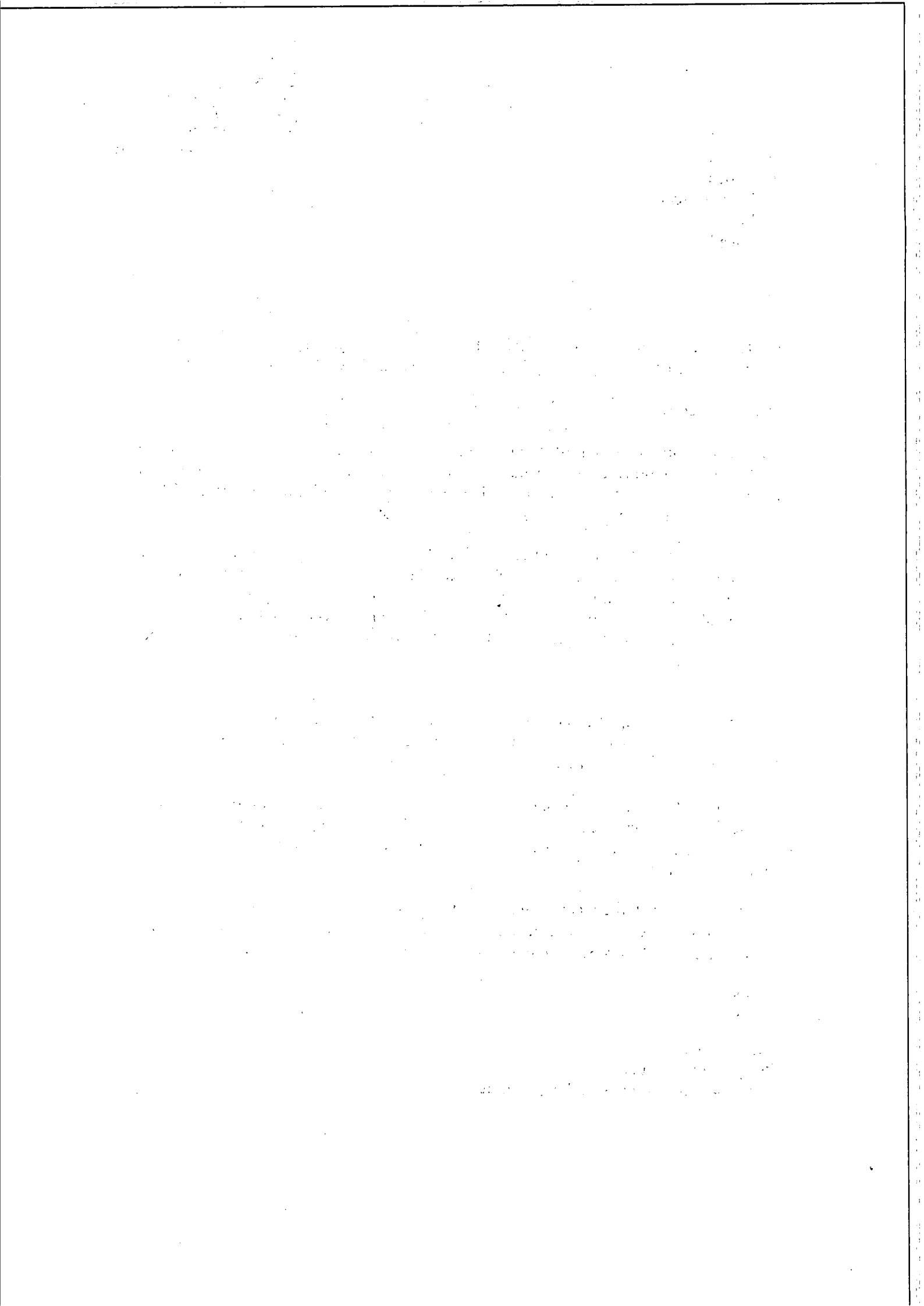

Appendix 1

Appropriate Assessment Screening Determination

In accordance with Regulation 42(1) of the European Communities (Birds and Natural Habitats) Regulations 2011 and 2013, the Agency has undertaken Appropriate Assessment screening to assess, in view of best scientific knowledge and the conservation objectives of the site, if the activity, individually or in combination with other plans or projects is likely to have a significant effect on a European Site(s). In this context, particular attention was paid to the European Site(s) listed below.

Consent Details:

Reg. No.	W0140-04
Applicant Name:	Nurendale Limited trading as Panda Waste Services Limited.
Type of Consent Sought:	Industrial Emissions Licence
Location of Installation:	Rathdrinagh, Beauparc, Navan, County Meath.
Licence Application Date:	Waste licence application: 24 th September 2009. Transition to an IE application: 23 rd October 2014
European Site(s) assessed:	River Boyne and River Blackwater SAC (Site code 002299). Boyne Coast and Estuary SAC (Site code: 001957) Boyne Estuary SPA (Site code: 004080)
Date of AA Screening Determination:	29 th October 2015

AA Screening Determination:

That the activity is not directly connected with or necessary to the management of the site as a European site and that it cannot be excluded, on the basis of objective information, that the activity, individually or in combination with other plans or projects will have a significant effect on a European site and accordingly determined that an Appropriate Assessment of the activity is required, and for this reason determined to require the applicant to submit a Natura Impact Statement.

The reasons for which the Agency determined that an Appropriate Assessment of the

activity is required are as follows:

- It is proposed to discharge storm water to the southern drain;
- A constructed wetland has been put in place to treat storm water prior to discharge; however, this has not yet been commissioned for use;
- The southern drain is linked to the Roughgrange River which in turn flows into the River Boyne. The River Boyne forms part of the River Boyne and River Blackwater SAC (Site code 002299).

Caroline Murphy

Date: 29th Oct. 2015

Caroline Murphy
Office of Climate, Licensing, Resources and Research



Environmental Protection Agency
An Ghníomhaireacht um Chaomhnú Comhshaoil

Mr Eamonn Murray
10 Shandon Drive
Dublin 7

Headquarters, PO Box 3000
Johnstown Castle Estate
County Wexford, Ireland

Ceanncheathrú, Bosca Poist 3000
Eastát Chaisleán Bhaile Sheáin
Contae Loch Garman, Éire

03/11/2015

Reg. No: W0140-04

T: +353 53 9160600

F: +353 53 9160699

E: info@epa.ie

W: www.epa.ie

LoCall: 1890 33 55 99

Review of an IE Licence by Nurendale Limited in respect of Nurendale Limited t/a Panda Waste Services, Rathdrinagh, Beauparc, Navan, County Meath.

Dear Mr Murray

Further to your submission of 23 December 2011, received on 23 December 2011, in relation to an application for an Industrial Emissions licence review in respect of an installation / a facility at Nurendale Limited, Nurendale Limited t/a Panda Waste Services, Rathdrinagh, Beauparc, Navan, County Meath (Reg. No. W0140-04).

I am to advise you in accordance with Regulation 42(8)(a) of the European Communities (Birds and Natural Habitats) Regulations 2011 and 2013 that the Agency has made a determination that an Appropriate Assessment is required as the project, individually or in combination with other plans or projects, is likely to have a significant effect on a European site(s). Notification of this determination is attached for your reference.

In carrying out an Appropriate Assessment the Agency shall take into account each of the matters specified in Regulation 42(12) of the European Communities (Birds and Habitats) Regulations 2011 and 2013 where applicable.

The application and associated correspondence, including acknowledgements, notifications and general correspondence are available to view on the Agency website at www.epa.ie. You are advised to refer to the website for information on the progress of the application.

Please direct any further correspondence in relation to this matter to Administration, Office of Climate, Licensing & Resource Use, Environmental Protection Agency, Headquarters, P.O. Box 3000, Johnstown Castle Estate, County Wexford.

Yours sincerely,

Noeleen Keavey

Programme Officer

Environmental Licensing Programme



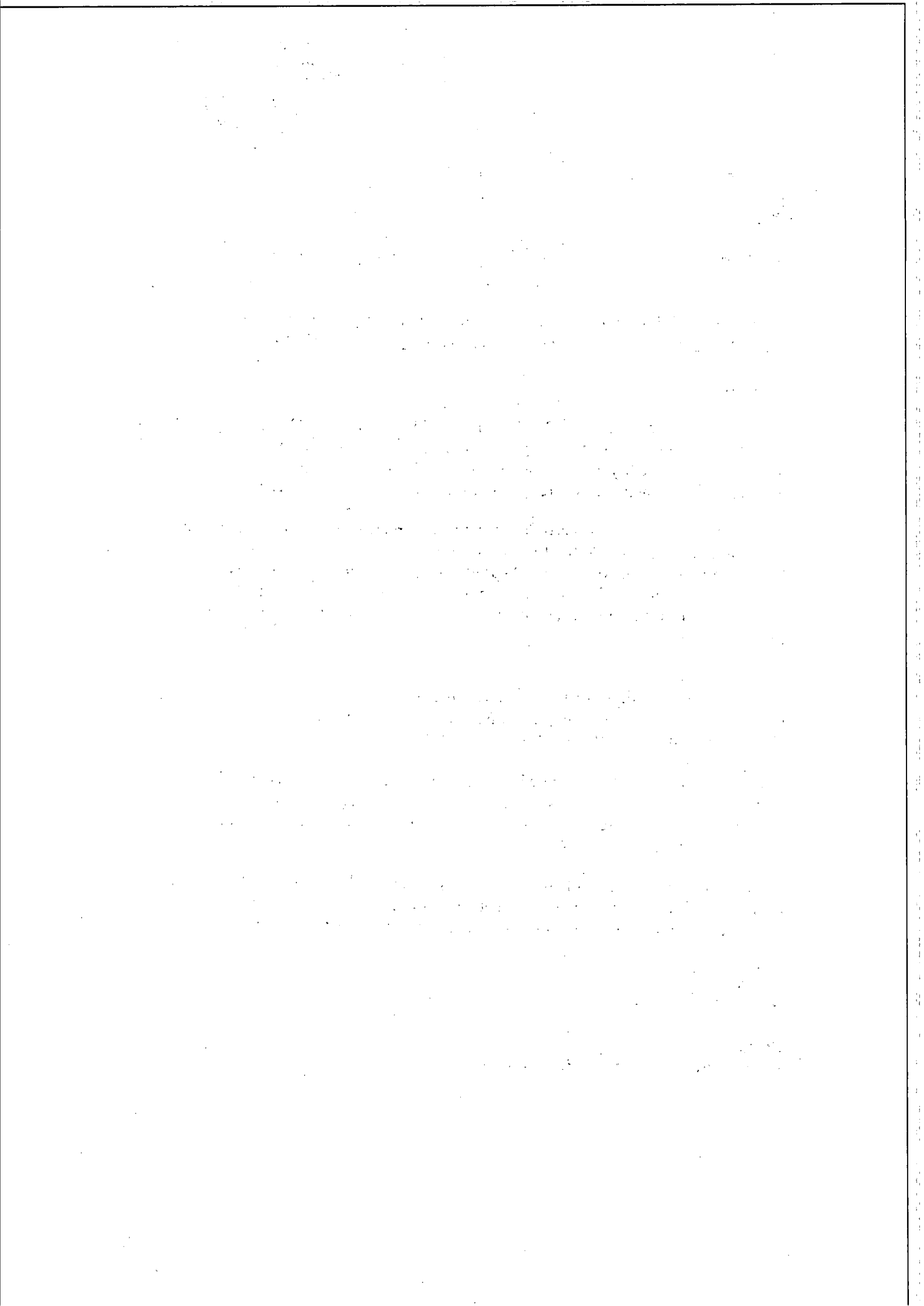

Appendix 1

Appropriate Assessment Screening Determination

In accordance with Regulation 42(1) of the European Communities (Birds and Natural Habitats) Regulations 2011 and 2013, the Agency has undertaken Appropriate Assessment screening to assess, in view of best scientific knowledge and the conservation objectives of the site, if the activity, individually or in combination with other plans or projects is likely to have a significant effect on a European Site(s). In this context, particular attention was paid to the European Site(s) listed below.

Consent Details:

Reg. No.	W0140-04
Applicant Name:	Nurendale Limited trading as Panda Waste Services Limited.
Type of Consent Sought:	Industrial Emissions Licence
Location of Installation:	Rathdrinagh, Beauparc, Navan, County Meath.
Licence Application Date:	Waste licence application: 24 th September 2009. Transition to an IE application: 23 rd October 2014
European Site(s) assessed:	River Boyne and River Blackwater SAC (Site code 002299). Boyne Coast and Estuary SAC (Site code: 001957) Boyne Estuary SPA (Site code: 004080)
Date of AA Screening Determination:	29 th October 2015

AA Screening Determination:

That the activity is not directly connected with or necessary to the management of the site as a European site and that it cannot be excluded, on the basis of objective information, that the activity, individually or in combination with other plans or projects will have a significant effect on a European site and accordingly determined that an Appropriate Assessment of the activity is required, and for this reason determined to require the applicant to submit a Natura Impact Statement.

The reasons for which the Agency determined that an Appropriate Assessment of the

activity is required are as follows:

- It is proposed to discharge storm water to the southern drain;
- A constructed wetland has been put in place to treat storm water prior to discharge; however, this has not yet been commissioned for use;
- The southern drain is linked to the Roughgrange River which in turn flows into the River Boyne. The River Boyne forms part of the River Boyne and River Blackwater SAC (Site code 002299).

Caroline Murphy

Date: 29th Oct. 2015

Caroline Murphy
Office of Climate, Licensing, Resources and Research

Patsy & Emer Dunne
Dunne Farm
Gilltown
Beauparc
Navan
Co. Meath

Headquarters, PO Box 3000
Johnstown Castle Estate
County Wexford, Ireland

Ceanncheathrú, Bosca Poist 3000
Eastát Chaisleán Bhaile Sheáin
Contae Loch Garman, Éire

T: +353 53 9160600

F: +353 53 9160699

E: info@epa.ie

W: www.epa.ie

LoCall: 1890 33 55 99

03/11/2015

Reg. No: W0140-04

Review of an IE Licence by Nurendale Limited in respect of Nurendale Limited t/a Panda Waste Services, Rathdrinagh, Beauparc, Navan, County Meath.

Dear Dunne

Further to your submission of 12 January 2012, received on 12 January 2012, in relation to an application for an Industrial Emissions licence review in respect of an installation / a facility at Nurendale Limited, Nurendale Limited t/a Panda Waste Services, Rathdrinagh, Beauparc, Navan, County Meath (Reg. No. W0140-04).

I am to advise you in accordance with Regulation 42(8)(a) of the European Communities (Birds and Natural Habitats) Regulations 2011 and 2013 that the Agency has made a determination that an Appropriate Assessment is required as the project, individually or in combination with other plans or projects, is likely to have a significant effect on a European site(s). Notification of this determination is attached for your reference.

In carrying out an Appropriate Assessment the Agency shall take into account each of the matters specified in Regulation 42(12) of the European Communities (Birds and Habitats) Regulations 2011 and 2013 where applicable.

The application and associated correspondence, including acknowledgements, notifications and general correspondence are available to view on the Agency website at www.epa.ie. You are advised to refer to the website for information on the progress of the application.

Please direct any further correspondence in relation to this matter to Administration, Office of Climate, Licensing & Resource Use, Environmental Protection Agency, Headquarters, P.O. Box 3000, Johnstown Castle Estate, County Wexford.

Yours sincerely,



Noeleen Keavey

Programme Officer

Environmental Licensing Programme



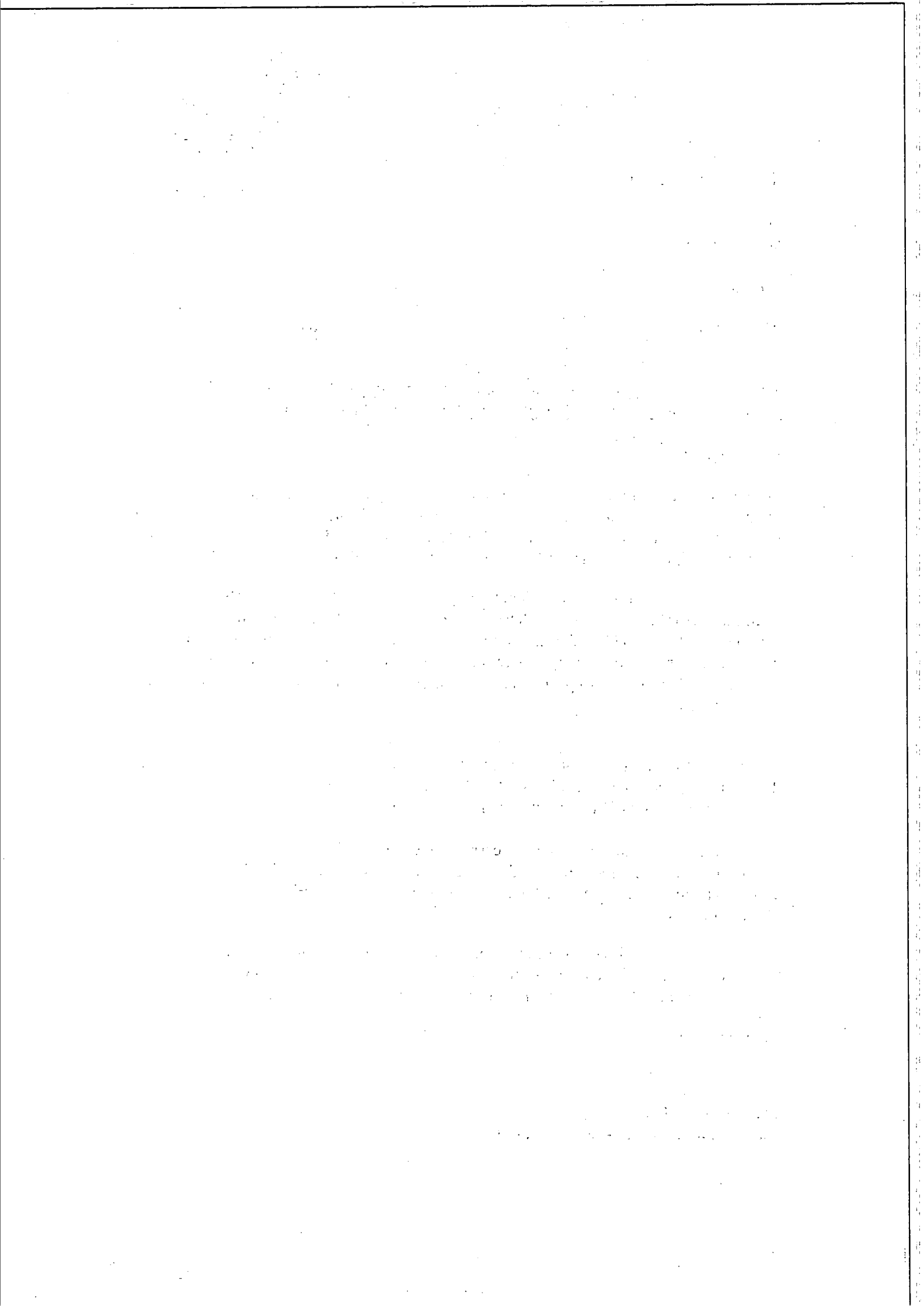

Appendix 1

Appropriate Assessment Screening Determination

In accordance with Regulation 42(1) of the European Communities (Birds and Natural Habitats) Regulations 2011 and 2013, the Agency has undertaken Appropriate Assessment screening to assess, in view of best scientific knowledge and the conservation objectives of the site, if the activity, individually or in combination with other plans or projects is likely to have a significant effect on a European Site(s). In this context, particular attention was paid to the European Site(s) listed below.

Consent Details:

Reg. No.	W0140-04
Applicant Name:	Nurendale Limited trading as Panda Waste Services Limited.
Type of Consent Sought:	Industrial Emissions Licence
Location of Installation:	Rathdrinagh, Beauparc, Navan, County Meath.
Licence Application Date:	Waste licence application: 24 th September 2009. Transition to an IE application: 23 rd October 2014
European Site(s) assessed:	River Boyne and River Blackwater SAC (Site code 002299). Boyne Coast and Estuary SAC (Site code: 001957) Boyne Estuary SPA (Site code: 004080)
Date of AA Screening Determination:	29 th October 2015

AA Screening Determination:

That the activity is not directly connected with or necessary to the management of the site as a European site and that it cannot be excluded, on the basis of objective information, that the activity, individually or in combination with other plans or projects will have a significant effect on a European site and accordingly determined that an Appropriate Assessment of the activity is required, and for this reason determined to require the applicant to submit a Natura Impact Statement.

The reasons for which the Agency determined that an Appropriate Assessment of the

activity is required are as follows:

- It is proposed to discharge storm water to the southern drain;
- A constructed wetland has been put in place to treat storm water prior to discharge; however, this has not yet been commissioned for use;
- The southern drain is linked to the Roughgrange River which in turn flows into the River Boyne. The River Boyne forms part of the River Boyne and River Blackwater SAC (Site code 002299).

Caroline Murphy

Date: 29th Oct. 2015

Caroline Murphy
Office of Climate, Licensing, Resources and Research



Environmental Protection Agency
An Ghníomhaireacht um Chaomhnú Comhshaoil

Mr Fergal Caffery
Cordressogagh
Dowra
Via Carrick-On-Shannon
Co. Leitrim

Headquarters, PO Box 3000
Johnstown Castle Estate
County Wexford, Ireland
Ceanncheathrú, Bosca Poist 3000
Eastát Chaisleán Bhaile Sheáin
Contae Loch Garman, Éire

T: +353 53 9160600
F: +353 53 9160699
E: info@epa.ie
W: www.epa.ie

LoCall: 1890 33 55 99

03/11/2015

Reg. No: W0140-04

Review of an IE Licence by Nurendale Limited in respect of Nurendale Limited t/a Panda Waste Services, Rathdrinagh, Beauparc, Navan, County Meath.

Dear Mr Caffery

Further to your submission of 30 December 2011, received on 4 January 2012, in relation to an application for an Industrial Emissions licence review in respect of an installation / a facility at Nurendale Limited, Nurendale Limited t/a Panda Waste Services, Rathdrinagh, Beauparc, Navan, County Meath (Reg. No. W0140-04).

I am to advise you in accordance with Regulation 42(8)(a) of the European Communities (Birds and Natural Habitats) Regulations 2011 and 2013 that the Agency has made a determination that an Appropriate Assessment is required as the project, individually or in combination with other plans or projects, is likely to have a significant effect on a European site(s). Notification of this determination is attached for your reference.

In carrying out an Appropriate Assessment the Agency shall take into account each of the matters specified in Regulation 42(12) of the European Communities (Birds and Habitats) Regulations 2011 and 2013 where applicable.

The application and associated correspondence, including acknowledgements, notifications and general correspondence are available to view on the Agency website at www.epa.ie. You are advised to refer to the website for information on the progress of the application.

Please direct any further correspondence in relation to this matter to Administration, Office of Climate, Licensing & Resource Use, Environmental Protection Agency, Headquarters, P.O. Box 3000, Johnstown Castle Estate, County Wexford.

Yours sincerely,

Noeleen Keavey
Programme Officer
Environmental Licensing Programme



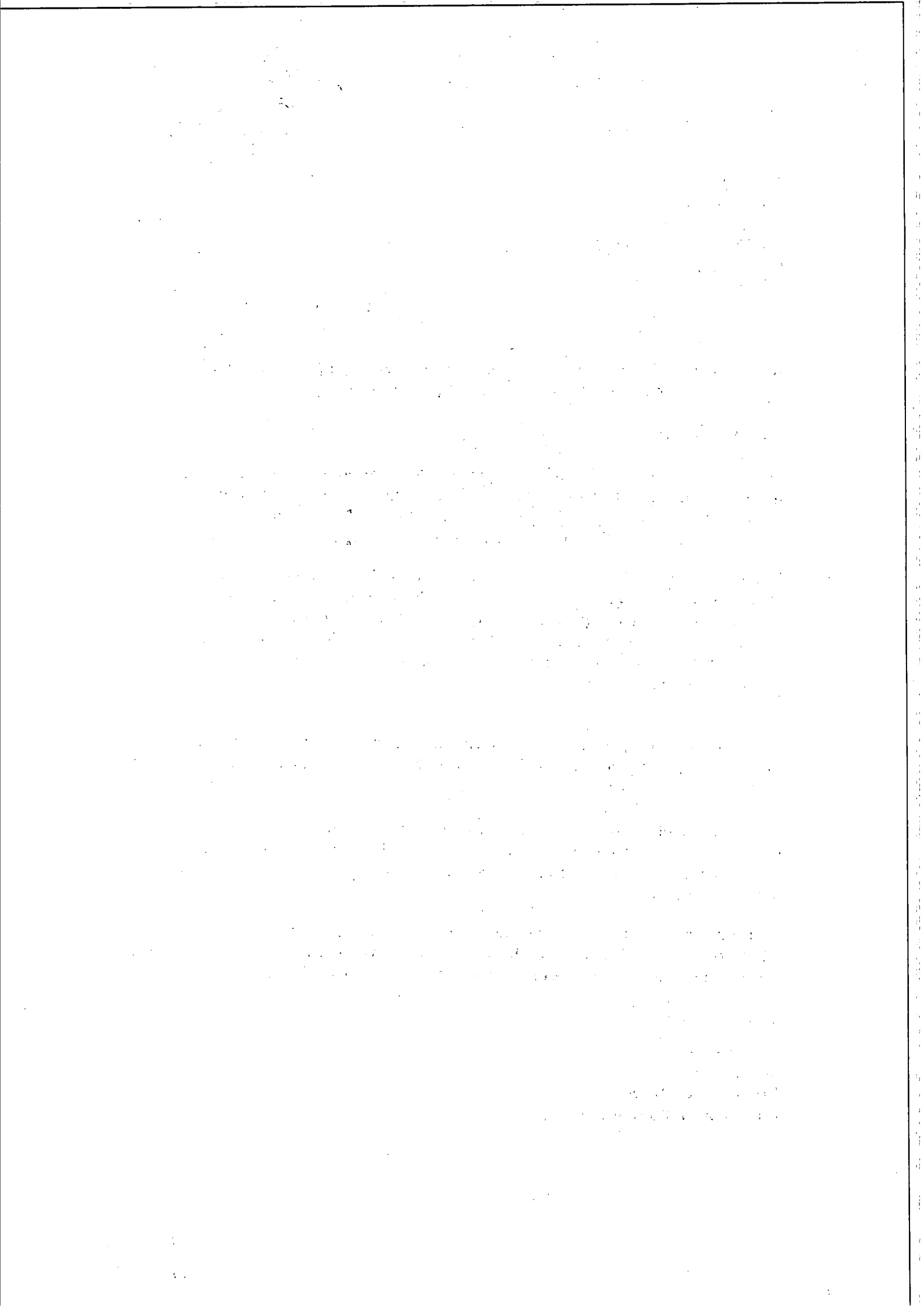

Appendix 1

Appropriate Assessment Screening Determination

In accordance with Regulation 42(1) of the European Communities (Birds and Natural Habitats) Regulations 2011 and 2013, the Agency has undertaken Appropriate Assessment screening to assess, in view of best scientific knowledge and the conservation objectives of the site, if the activity, individually or in combination with other plans or projects is likely to have a significant effect on a European Site(s). In this context, particular attention was paid to the European Site(s) listed below.

Consent Details:

Reg. No.	W0140-04
Applicant Name:	Nurendale Limited trading as Panda Waste Services Limited.
Type of Consent Sought:	Industrial Emissions Licence
Location of Installation:	Rathdrinagh, Beauparc, Navan, County Meath.
Licence Application Date:	Waste licence application: 24 th September 2009. Transition to an IE application: 23 rd October 2014
European Site(s) assessed:	River Boyne and River Blackwater SAC (Site code 002299).
	Boyne Coast and Estuary SAC (Site code: 001957)
	Boyne Estuary SPA (Site code: 004080)
Date of AA Screening Determination:	29 th October 2015

AA Screening Determination:

That the activity is not directly connected with or necessary to the management of the site as a European site and that it cannot be excluded, on the basis of objective information, that the activity, individually or in combination with other plans or projects will have a significant effect on a European site and accordingly determined that an Appropriate Assessment of the activity is required, and for this reason determined to require the applicant to submit a Natura Impact Statement.

The reasons for which the Agency determined that an Appropriate Assessment of the

activity is required are as follows:

- It is proposed to discharge storm water to the southern drain;
- A constructed wetland has been put in place to treat storm water prior to discharge; however, this has not yet been commissioned for use;
- The southern drain is linked to the Roughgrange River which in turn flows into the River Boyne. The River Boyne forms part of the River Boyne and River Blackwater SAC (Site code 002299).

Caroline Murphy

Date: 29th Oct. 2015

Caroline Murphy
Office of Climate, Licensing, Resources and Research



Environmental Protection Agency
An Ghníomhaireacht um Chaomhú Comhshaoil

Mr Tony Smith
Clogherhead
Co. Louth

Headquarters, PO Box 3000
Johnstown Castle Estate
County Wexford, Ireland

Ceanncheathrú, Bosca Poist 3000
Eastát Chaisleán Bhaile Sheáin
Contae Loch Garman, Éire

03/11/2015

Reg. No: W0140-04

T: +353 53 9160600
F: +353 53 9160699
E: info@epa.ie

Review of an IE Licence by Nurendale Limited in respect of Nurendale Limited t/a Panda Waste Services, Rathdrinagh, Beauparc, Navan, County Meath.

www.epa.ie
Local: 1890 33 55 99

Dear Mr Smith

Further to your submission of 3 January 2012, received on 4 January 2012, in relation to an application for an Industrial Emissions licence review in respect of an installation / a facility at Nurendale Limited, Nurendale Limited t/a Panda Waste Services, Rathdrinagh, Beauparc, Navan, County Meath (Reg. No. W0140-04).

I am to advise you in accordance with Regulation 42(8)(a) of the European Communities (Birds and Natural Habitats) Regulations 2011 and 2013 that the Agency has made a determination that an Appropriate Assessment is required as the project, individually or in combination with other plans or projects, is likely to have a significant effect on a European site(s). Notification of this determination is attached for your reference.

In carrying out an Appropriate Assessment the Agency shall take into account each of the matters specified in Regulation 42(12) of the European Communities (Birds and Habitats) Regulations 2011 and 2013 where applicable.

The application and associated correspondence, including acknowledgements, notifications and general correspondence are available to view on the Agency website at www.epa.ie. You are advised to refer to the website for information on the progress of the application.

Please direct any further correspondence in relation to this matter to Administration, Office of Climate, Licensing & Resource Use, Environmental Protection Agency, Headquarters, P.O. Box 3000, Johnstown Castle Estate, County Wexford.

Yours sincerely,



Noeleen Keavey
Programme Officer
Environmental Licensing Programme



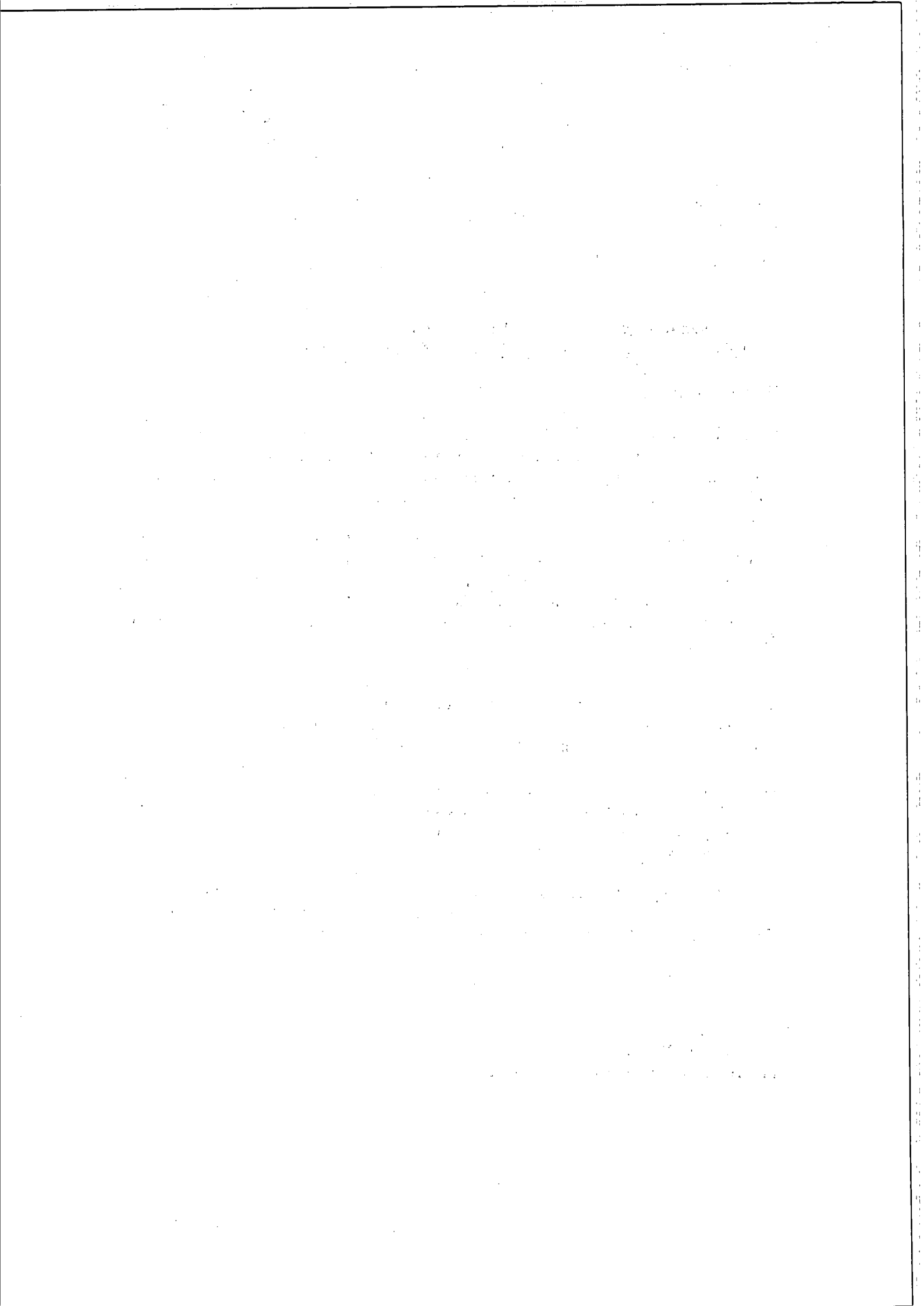

Appendix 1

Appropriate Assessment Screening Determination

In accordance with Regulation 42(1) of the European Communities (Birds and Natural Habitats) Regulations 2011 and 2013, the Agency has undertaken Appropriate Assessment screening to assess, in view of best scientific knowledge and the conservation objectives of the site, if the activity, individually or in combination with other plans or projects is likely to have a significant effect on a European Site(s). In this context, particular attention was paid to the European Site(s) listed below.

Consent Details:

Reg. No.	W0140-04
Applicant Name:	Nurendale Limited trading as Panda Waste Services Limited.
Type of Consent Sought:	Industrial Emissions Licence
Location of Installation:	Rathdrinagh, Beauparc, Navan, County Meath.
Licence Application Date:	Waste licence application: 24 th September 2009. Transition to an IE application: 23 rd October 2014
European Site(s) assessed:	River Boyne and River Blackwater SAC (Site code 002299). Boyne Coast and Estuary SAC (Site code: 001957) Boyne Estuary SPA (Site code: 004080)
Date of AA Screening Determination:	29 th October 2015

AA Screening Determination:

That the activity is not directly connected with or necessary to the management of the site as a European site and that it cannot be excluded, on the basis of objective information, that the activity, individually or in combination with other plans or projects will have a significant effect on a European site and accordingly determined that an Appropriate Assessment of the activity is required, and for this reason determined to require the applicant to submit a Natura Impact Statement.

The reasons for which the Agency determined that an Appropriate Assessment of the

activity is required are as follows:

- It is proposed to discharge storm water to the southern drain;
- A constructed wetland has been put in place to treat storm water prior to discharge; however, this has not yet been commissioned for use;
- The southern drain is linked to the Roughgrange River which in turn flows into the River Boyne. The River Boyne forms part of the River Boyne and River Blackwater SAC (Site code 002299).

Caroline Murphy

Date: 29th Oct. 2015

Caroline Murphy
Office of Climate, Licensing, Resources and Research



Environmental Protection Agency
An Ghníomhaireacht um Chaomhnú Comhshaoil

Mr Bob McMahon
Beauparc
Navan
Co. Meath

Headquarters, PO Box 3000
Johnstown Castle Estate
County Wexford, Ireland

Ceanncheathrú, Bosca Poist 3000
Eastát Chaisleán Bhaile Sheáin
Contae Loch Garman, Éire

03/11/2015

Reg. No: W0140-04 T: +353 53 9160600
F: +353 53 9160699
E: info@epa.ie
W: www.epa.ie

LoCall: 1890 33 55 99

Review of an IE Licence by Nurendale Limited in respect of Nurendale Limited t/a Panda Waste Services, Rathdrinagh, Beauparc, Navan, County Meath.

Dear Mr McMahon

Further to your submission of , received on 19 January 2012, in relation to an application for an Industrial Emissions licence review in respect of an installation / a facility at Nurendale Limited, Nurendale Limited t/a Panda Waste Services, Rathdrinagh, Beauparc, Navan, County Meath (Reg. No. W0140-04).

I am to advise you in accordance with Regulation 42(8)(a) of the European Communities (Birds and Natural Habitats) Regulations 2011 and 2013 that the Agency has made a determination that an Appropriate Assessment is required as the project, individually or in combination with other plans or projects, is likely to have a significant effect on a European site(s). Notification of this determination is attached for your reference.

In carrying out an Appropriate Assessment the Agency shall take into account each of the matters specified in Regulation 42(12) of the European Communities (Birds and Habitats) Regulations 2011 and 2013 where applicable.

The application and associated correspondence, including acknowledgements, notifications and general correspondence are available to view on the Agency website at www.epa.ie. You are advised to refer to the website for information on the progress of the application.

Please direct any further correspondence in relation to this matter to Administration, Office of Climate, Licensing & Resource Use, Environmental Protection Agency, Headquarters, P.O. Box 3000, Johnstown Castle Estate, County Wexford.

Yours sincerely,

Noeleen Keavey
Programme Officer
Environmental Licensing Programme



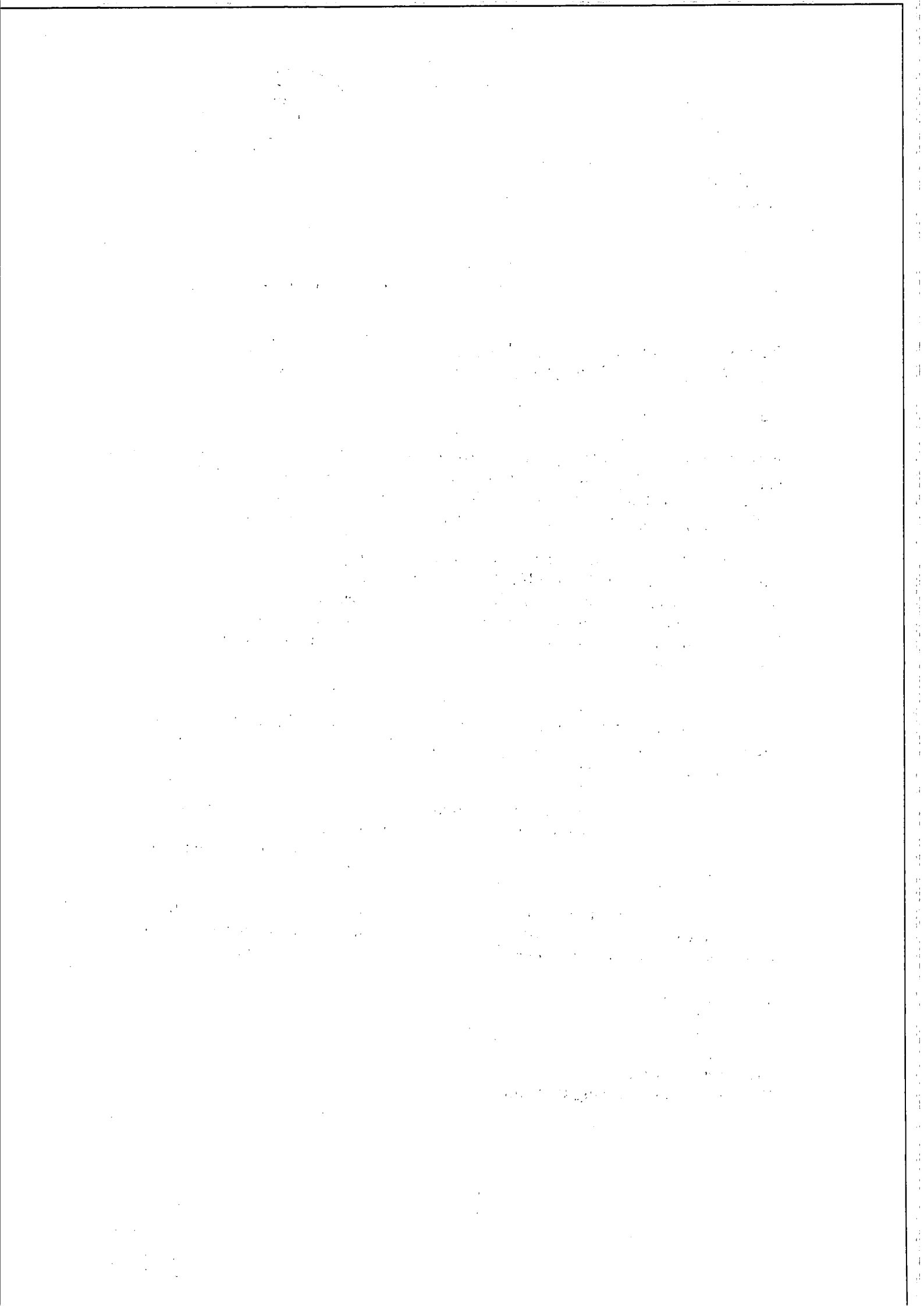

Appendix 1

Appropriate Assessment Screening Determination

In accordance with Regulation 42(1) of the European Communities (Birds and Natural Habitats) Regulations 2011 and 2013, the Agency has undertaken Appropriate Assessment screening to assess, in view of best scientific knowledge and the conservation objectives of the site, if the activity, individually or in combination with other plans or projects is likely to have a significant effect on a European Site(s). In this context, particular attention was paid to the European Site(s) listed below.

Consent Details:

Reg. No.	W0140-04
Applicant Name:	Nurendale Limited trading as Panda Waste Services Limited.
Type of Consent Sought:	Industrial Emissions Licence
Location of Installation:	Rathdrinagh, Beauparc, Navan, County Meath.
Licence Application Date:	Waste licence application: 24 th September 2009. Transition to an IE application: 23 rd October 2014
European Site(s) assessed:	River Boyne and River Blackwater SAC (Site code 002299). Boyne Coast and Estuary SAC (Site code: 001957) Boyne Estuary SPA (Site code: 004080)
Date of AA Screening Determination:	29 th October 2015

AA Screening Determination:

That the activity is not directly connected with or necessary to the management of the site as a European site and that it cannot be excluded, on the basis of objective information, that the activity, individually or in combination with other plans or projects will have a significant effect on a European site and accordingly determined that an Appropriate Assessment of the activity is required, and for this reason determined to require the applicant to submit a Natura Impact Statement.

The reasons for which the Agency determined that an Appropriate Assessment of the

activity is required are as follows:

- It is proposed to discharge storm water to the southern drain;
- A constructed wetland has been put in place to treat storm water prior to discharge; however, this has not yet been commissioned for use;
- The southern drain is linked to the Roughgrange River which in turn flows into the River Boyne. The River Boyne forms part of the River Boyne and River Blackwater SAC (Site code 002299).

Caroline Murphy

Date: 29th Oct. 2015

Caroline Murphy
Office of Climate, Licensing, Resources and Research