

Mr Vip Patel
Director
Patel Tonra Limited
Environmental Solutions
3F Fingal Bay Business Park
Balbriggan
Co Dublin

Headquarters, PO Box 3000
Johnstown Castle Estate
County Wexford, Ireland
Ceannteathrú, Bosca Poist 3000
Eastát Chaisleán Bhaile Sheáin
Contae Loch Garman, Éire
T: +353 53 9160600
F: +353 53 9160699
E: info@epa.ie
W: www.epa.ie
LoCall: 1890 33 55 99

22 October 2015

Reg. No: W0279- 02

Waste Licence Review Application in respect of Rehab Glassco Limited at Unit 4 Osberstown Industrial Park, Caragh Road, Naas, Co Kildare

Dear Mr Patel

I refer to your review application in respect of Rehab Glassco Limited at Unit 4 Osberstown Industrial Park, Caragh Road, Naas, Co Kildare.

I am to advise you in accordance with Regulation 42(8)(a) of the European Communities (Birds and Natural Habitats) Regulations 2011 and 2013 that the Agency has made a determination that an Appropriate Assessment is not required as the project, individually or in combination with other plans or projects, is not likely to have a significant effect on a European site(s). Notification of this determination is attached for your reference.

The application and associated correspondence, including acknowledgements, notifications and general correspondence are available to view on the Agency website at www.epa.ie. You are advised to refer to the website for information on the progress of the application.

Please direct any further correspondence in relation to this matter to Administration, Office of Climate, Licensing & Resource Use, Environmental Protection Agency, Headquarters, P.O. Box 3000, Johnstown Castle Estate, County Wexford.

Yours sincerely

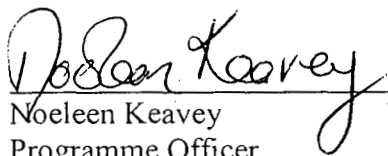
Noeleen Keavey
Programme Officer
Environmental Licensing Programme

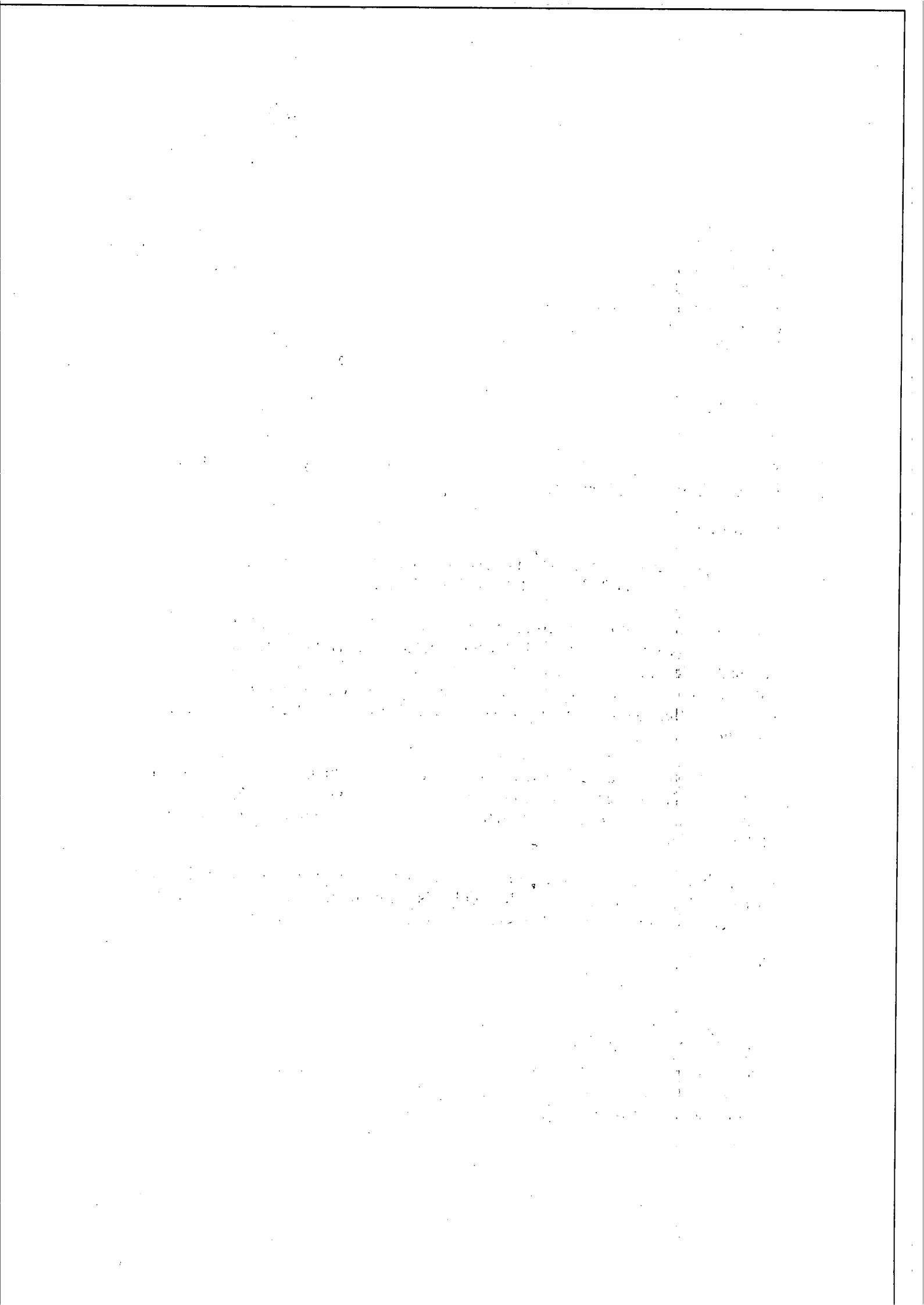

Appropriate Assessment Screening Determination

In accordance with Regulation 42(1) of the European Communities (Birds and Natural Habitats) Regulations, 2011, S.I. No. 477 of 2011, the Agency has undertaken Appropriate Assessment screening to assess, in view of best scientific knowledge and the conservation objectives of the site, if the activity, individually or in combination with other plans or projects is likely to have a significant effect on a European Site. In this context, particular attention was paid to the European Site listed below.

Licence/Permit Application Details:

Reg. No.	W0279-02
Applicant Name:	REHAB CLASSCO LTD
Location of Facility:	UNIT 4, OSBERSTOWN INDUSTRIAL PARK, CARAGH ROAD, NAAS, COUNTY KILDARE
Licence Application Date:	23 FEBRUARY 2015
European Sites assessed:	North Bull Island SPA (Site code 4006)
	Sandymount Strand/River Tolka Estuary SPA (Site code 4024)
	Pollardstown Fen SAC (Site Code 0396)
	Mouds Bog SAC (Site Code 2331)
	Ballynafagh Bog SAC (Site Code 0391)
Date of AA Screening Determination:	17 JULY 2015

AA Screening Determination:

That the activity is not directly connected with or necessary to the management of the site as a European Site and that it can be excluded on the basis of objective scientific information, that the activity, individually or in combination with other plans or projects, will have a significant effect on a European site, and accordingly the Agency determined that an Appropriate Assessment of the activity is not required.

The reasons for which the Agency determined that an Appropriate Assessment of the activity is not required are as follows:

- The facility is not located within a European Site.

- The activity will not result in damage to, or loss of, habitat in a European Site.

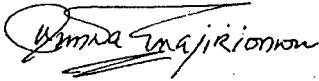

Date: 17 July 2015

Dr. Magnus Amajirionwu
Office of Climate, Licensing and Resource Use