

Appendix 3

Details of Monuments

For inspection purposes only.
Consent of copyright owner required for any other use.



Archaeological Survey of Ireland

Record Details

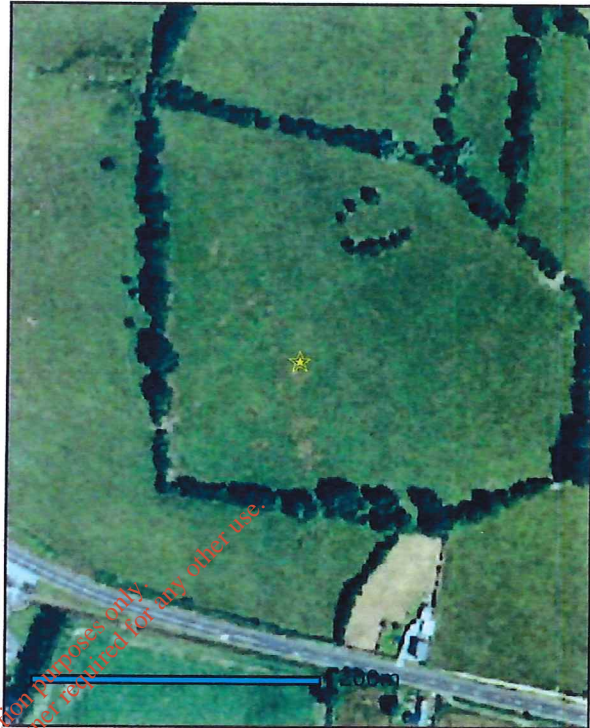
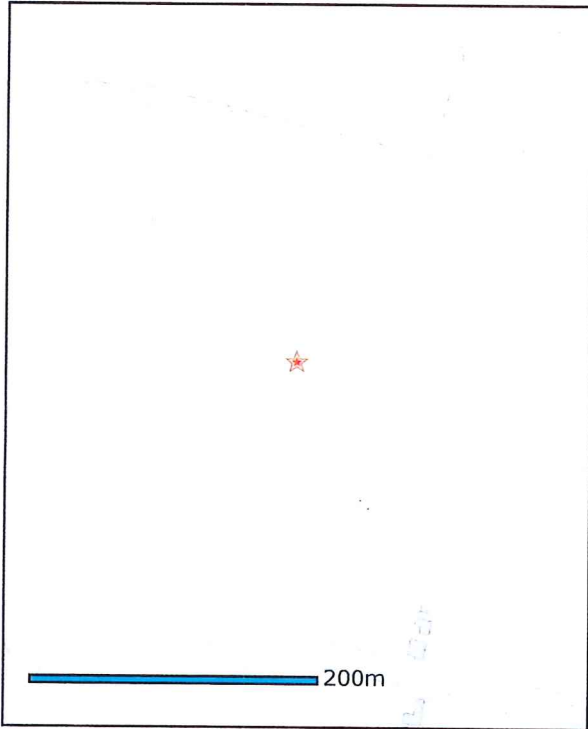

SMR Number: CW013-083-
 Related SMR number(s): None
 Class: Fulacht fia
 ITM Reference (E,N): 678293, 667961
 Irish Grid Reference (E,N): 278360, 167920
 Townland(s): BALLINTRANE
 Record of Monuments and Places: Yes



(c) Ordnance Survey Ireland
Scales are approximate only

Description:

Please check next page for description

The content of the Record Details page is copyright of the Department of the Arts, Heritage and the Gaeltacht. When referencing the content please use the following citation: "The 'SMR Number' followed by 'Archaeological Survey of Ireland, Record Details' (in parentheses) on <http://www.archaeology.ie>. The compiler/reviser's name should also be cited (where recorded) and the date of posting given; eg. SL045-007001- (Archaeological Survey of Ireland, Record Details) on <http://www.archaeology.ie>. Revised by Paul Walsh. Posted: 10 May 2007

Description:

Description: The following description is derived from the published 'Archaeological Inventory of County Carlow' (Dublin: Stationery Office, 1993). In certain instances the entries have been revised and updated in the light of recent research.

Date of upload/revision: 17 July 2007

Small mound (diam. 10m; H c. 0.3m) in low-lying area of dried-out stream courses. Dark gravelly soil exposed by sheep. Second site (CW013-084----) c. 80m to W.

*For inspection purposes only.
Consent of copyright owner required for any other use.*



Record Details

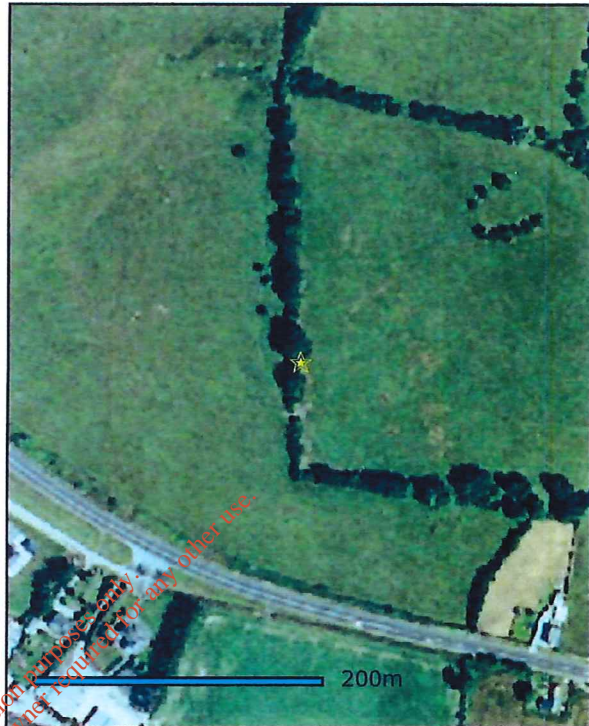
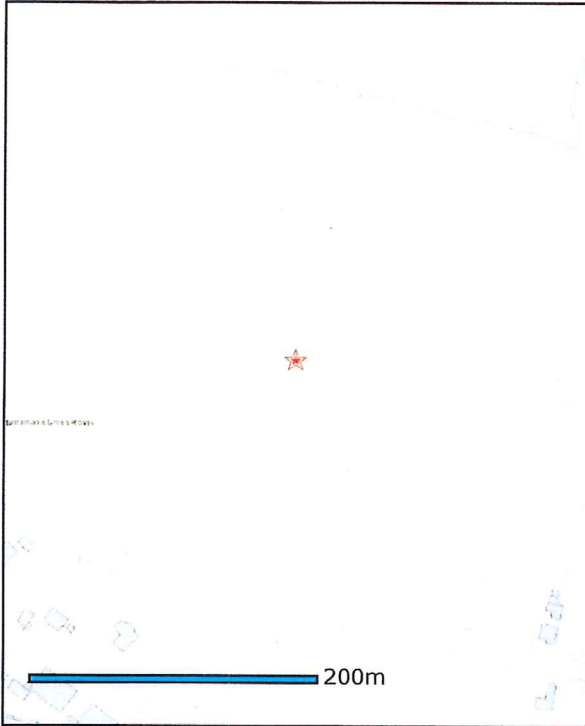

SMR Number: CW013-084----

Related SMR number(s): None

Class: Fulacht fia

ITM Reference (E,N): 678203, 667951

Irish Grid Reference (E,N): 278270, 167910

Townland(s): BALLINTRANE

Record of Monuments and Places: Yes



(c) Ordnance Survey Ireland
Scales are approximate only

Description:

Please check next page for description

The content of the Record Details page is copyright of the Department of the Arts, Heritage and the Gaeltacht. When referencing the content please use the following citation: "The 'SMR Number' followed by 'Archaeological Survey of Ireland, Record Details' (in parentheses) on <http://www.archaeology.ie>. The compiler/reviser's name should also be cited (where recorded) and the date of posting given; eg. SL045-007001- (Archaeological Survey of Ireland, Record Details) on <http://www.archaeology.ie>. Revised by Paul Walsh. Posted: 10 May 2007

Description:

Description: The following description is derived from the published 'Archaeological Inventory of County Carlow' (Dublin: Stationery Office, 1993). In certain instances the entries have been revised and updated in the light of recent research.

Date of upload/revision: 17 July 2007

Low, circular mound (diam. 9m; H 0.3m). Probing indicated stones. On very slight W facing slope, slightly above dried-out stream course. Second site c. 80m to E (CW013-083----).

*For inspection purposes only.
Consent of copyright owner required for any other use.*



Record Details

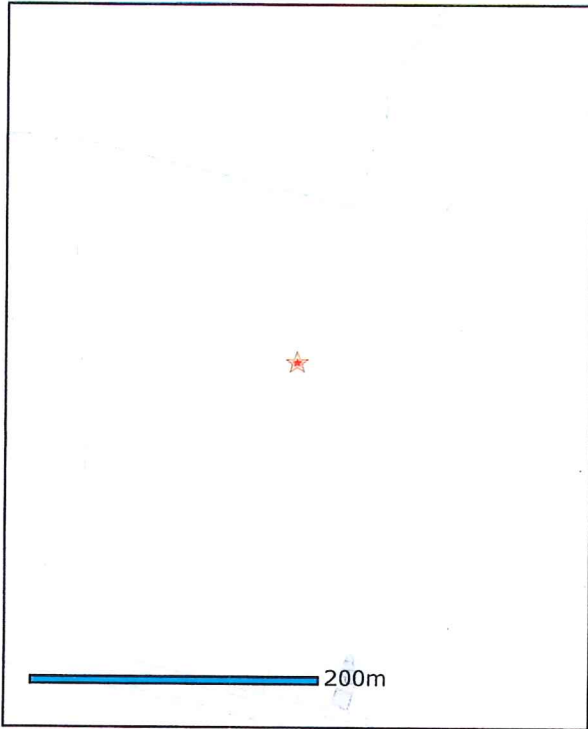

SMR Number: CW013-044-
 Related SMR number(s): None
 Class: Enclosure
 ITM Reference (E,N): 678344, 667996
 Irish Grid Reference (E,N): 278411, 167955
 Townland(s): BALLINTRANE
 Record of Monuments and Places: Yes



(c) Ordnance Survey Ireland
 Scales are approximate only

Description:

Please check next page for description

The content of the Record Details page is copyright of the Department of the Arts, Heritage and the Gaeltacht. When referencing the content please use the following citation: "The 'SMR Number' followed by 'Archaeological Survey of Ireland, Record Details' (in parentheses) on <http://www.archaeology.ie>. The compiler/reviser's name should also be cited (where recorded) and the date of posting given; eg. SL045-007001- (Archaeological Survey of Ireland, Record Details) on <http://www.archaeology.ie>. Revised by Paul Walsh. Posted: 10 May 2007

Description:

Description: The following description is derived from the published 'Archaeological Inventory of County Carlow' (Dublin: Stationery Office, 1993). In certain instances the entries have been revised and updated in the light of recent research.

Date of upload/revision: 17 July 2007

Approximately circular (diam. c. 45m) area, defined by and separated from ringfort (CW013-043----) to N by depressed crescentic area. Uneven interior. Rises to highest point S of centre.

*For inspection purposes only.
Consent of copyright owner required for any other use.*



Archaeological Survey of Ireland

Record Details

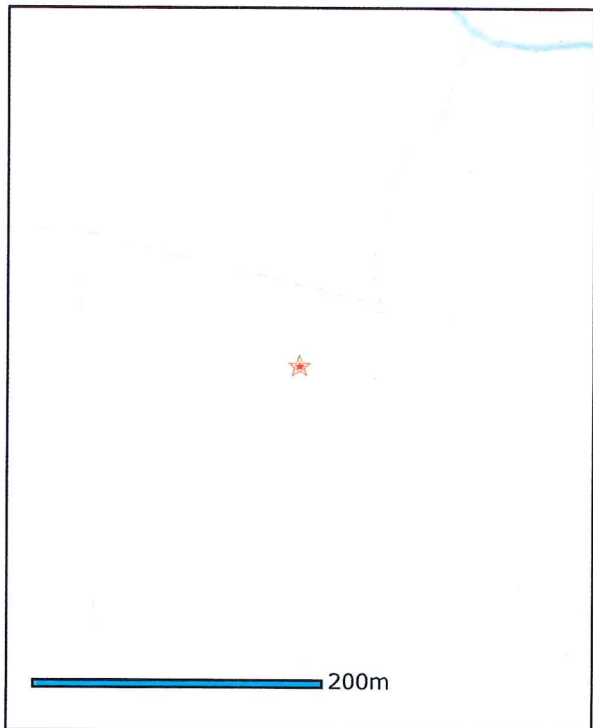

SMR Number: CW013-049-----

Related SMR number(s): None

Class: Ringfort - rath

ITM Reference (E,N): 678341, 668058

Irish Grid Reference (E,N): 278408, 168017

Townland(s): BALLINTRANE

Record of Monuments and Places: Yes

Description:

Please check next page for description



(c) Ordnance Survey Ireland
Scales are approximate only

The content of the Record Details page is copyright of the Department of the Arts, Heritage and the Gaeltacht. When referencing the content please use the following citation: "The 'SMR Number' followed by 'Archaeological Survey of Ireland, Record Details' (in parentheses) on <http://www.archaeology.ie>. The compiler/reviser's name should also be cited (where recorded) and the date of posting given; eg. SL045-007001- (Archaeological Survey of Ireland, Record Details) on <http://www.archaeology.ie>. Revised by Paul Walsh. Posted: 10 May 2007

Description:

Description: The following description is derived from the published 'Archaeological Inventory of County Carlow' (Dublin: Stationery Office, 1993). In certain instances the entries have been revised and updated in the light of recent research.

Date of upload/revision: 17 July 2007

On slight rise in low-lying area. Regular circular platform (diam. 44m, H 0.6m) with very low narrow bank, possibly modern, on periphery (inside H 0.2m). Traces of fosse visible from NW-N-NNE. No visible surface traces of entrance. Second enclosure (CW013-044----) immediately S of ringfort.

*For inspection purposes only.
Consent of copyright owner required for any other use.*



Archaeological Survey of Ireland

Record Details

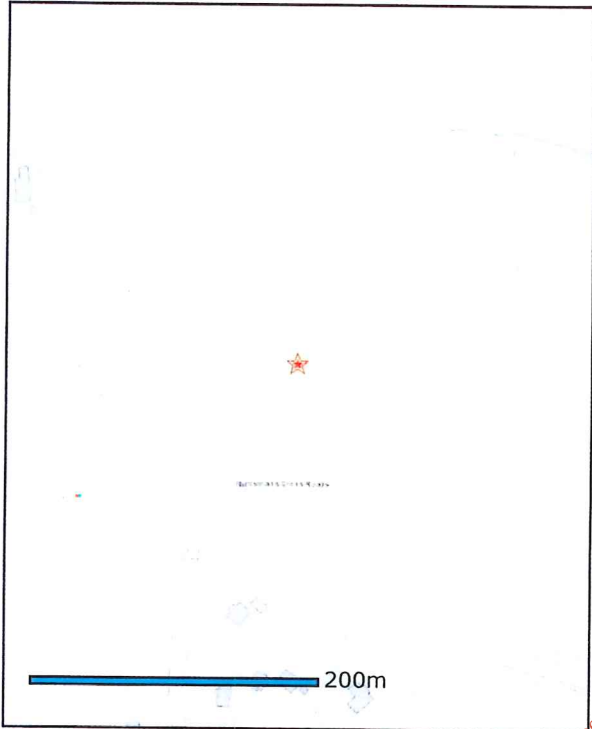

SMR Number: CW013-042----

Related SMR number(s): None

Class: Bullaun stone

ITM Reference (E,N): 678043, 667991

Irish Grid Reference (E,N): 278110, 167950

Townland(s): BALLINTRANE

Record of Monuments and Places: Yes



(c) Ordnance Survey Ireland
Scales are approximate only

Description:

Please check next page for description

The content of the Record Details page is copyright of the Department of the Arts, Heritage and the Gaeltacht. When referencing the content please use the following citation: "The 'SMR Number' followed by 'Archaeological Survey of Ireland, Record Details' (in parentheses) on <http://www.archaeology.ie>. The compiler/reviser's name should also be cited (where recorded) and the date of posting given; eg. SL045-007001- (Archaeological Survey of Ireland, Record Details) on <http://www.archaeology.ie>. Revised by Paul Walsh. Posted: 10 May 2007

Description:

Description: The following description is derived from the published 'Archaeological Inventory of County Carlow' (Dublin: Stationery Office, 1993). In certain instances the entries have been revised and updated in the light of recent research.

Date of upload/revision: 17 July 2007

In exposed granite bedrock. Conical in section (diam. 0.3m; D 0.2m). Filled with water and stones.

For inspection purposes only.
Consent of copyright owner required for any other use.



Archaeological Survey of Ireland

Record Details

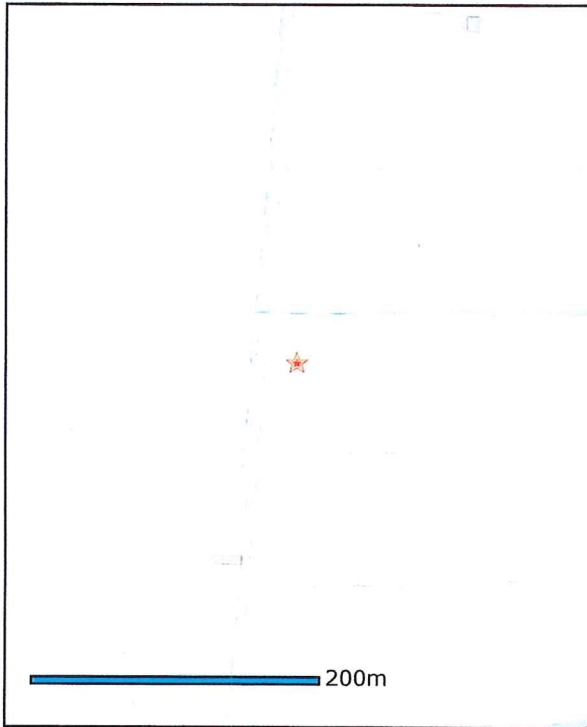

SMR Number: CW049-064----

Related SMR number(s): None

Class: Enclosure

ITM Reference (E,N): 678794, 666977

Irish Grid Reference (E,N): 278861, 166936

Townland(s): BALLINTRANE

Record of Monuments and Places: Yes



Description:

Please check next page for description

(c) Ordnance Survey Ireland
Scales are approximate only

The content of the Record Details page is copyright of the Department of the Arts, Heritage and the Gaeltacht. When referencing the content please use the following citation: "The 'SMR Number' followed by 'Archaeological Survey of Ireland, Record Details' (in parentheses) on <http://www.archaeology.ie>. The compiler/reviser's name should also be cited (where recorded) and the date of posting given; eg. SL045-007001- (Archaeological Survey of Ireland, Record Details) on <http://www.archaeology.ie>. Revised by Paul Walsh. Posted: 10 May 2007

Description:

Description: The following description is derived from the published 'Archaeological Inventory of County Carlow' (Dublin: Stationery Office, 1993). In certain instances the entries have been revised and updated in the light of recent research.

Date of upload/revision: 17 July 2007

Shown on 1908 'OS 6-inch' map as circular raised area (max. diam. c. 45m). No visible surface traces. Appears to have been on slight natural shelf in otherwise low-lying area.

*For inspection purposes only.
Consent of copyright owner required for any other use.*