



Environmental Protection Agency
An Ghníomhaíocht um Chaomhú Comhshaoil

Mr. Tom Maguire
Principal Environmental Health Officer
HSE Dublin North East
County Clinic
Nayan
County Meath

Headquarters, PO Box 3000
Johnstown Castle Estate
County Wexford, Ireland
Ceanncheathrú, Bosca Poist 3000
Eastát Chaisleán Bhaile Sheáin
Contae Loch Garman, Éire
T: +353 53 9160600
F: +353 53 9160699
E: info@epa.ie
W: www.epa.ie
LoCall: 1890 33 55 99

28/10/2014

Reg. No: W0167-03

IE Licence Application by Indaver Ireland Limited in respect of Carranstown, Duleek,
County Meath.

Dear Mr. Maguire

Further to your submission of 14 May 2012, received on 1 June 2012, in relation to an application for an Industrial Emissions licence by Indaver Ireland Limited in respect of an installation at Indaver Ireland Limited, Carranstown, Duleek, County Meath (Reg. No. W0167-03).

I am to advise you in accordance with Regulation 42(8)(a) of the European Communities (Birds and Natural Habitats) Regulations 2011 and 2013 that the Agency has made a determination that an Appropriate Assessment is not required as the project, individually or in combination with other plans or projects, is not likely to have a significant effect on a European site(s). Notification of this determination is attached for your reference.

The application and associated correspondence, including acknowledgements, notifications and general correspondence are available to view on the Agency website at www.epa.ie. You are advised to refer to the website for information on the progress of the application.

Please direct any further correspondence in relation to this matter to Administration, Office of Climate, Licensing & Resource Use, Environmental Protection Agency, Headquarters, P.O. Box 3000, Johnstown Castle Estate, County Wexford.

Yours sincerely,

Ann Kehoe
Programme Officer
Environmental Licensing Programme



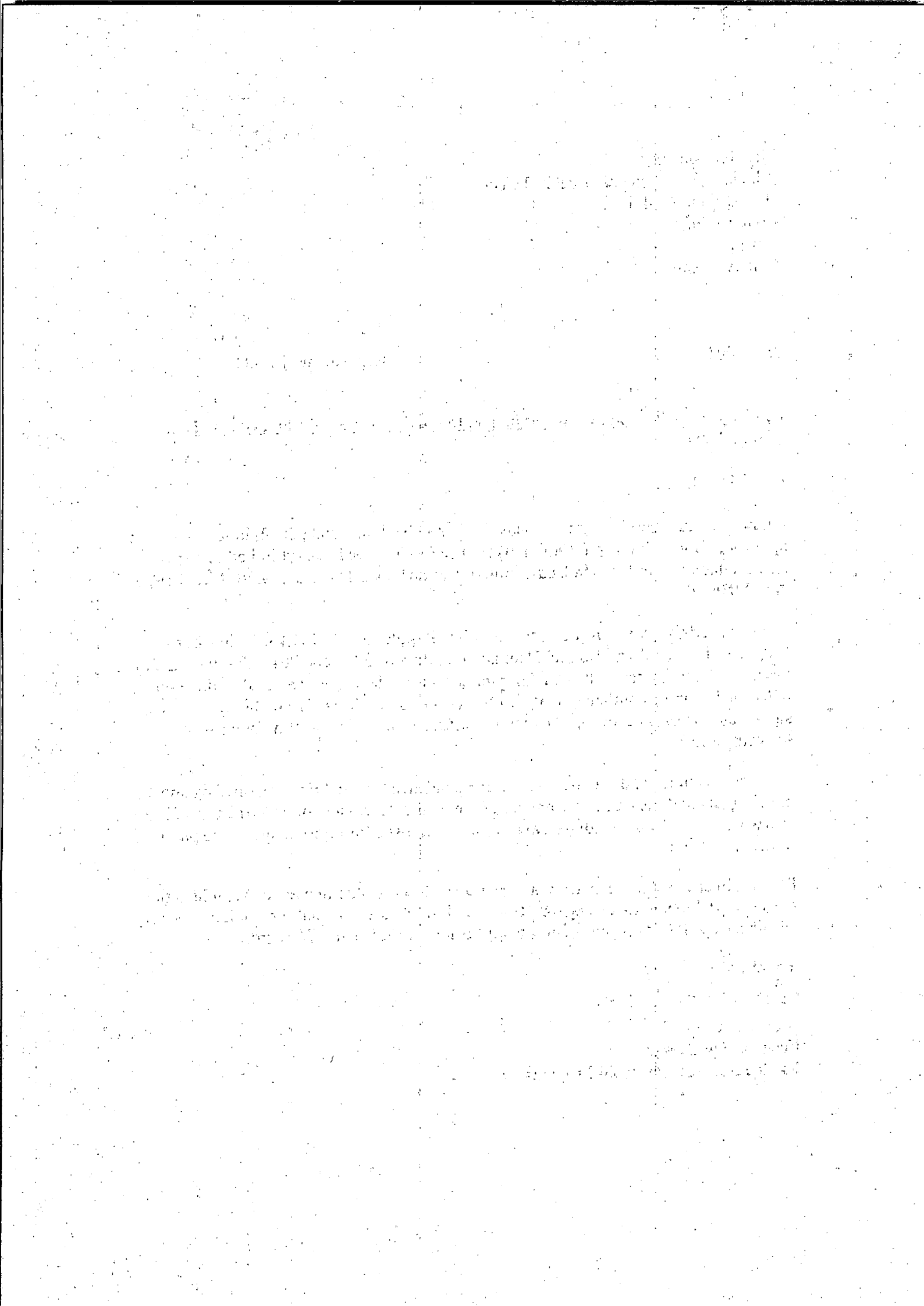



Environmental Protection Agency
An Glainmheireacht um Chaomhú Comhshuí

Mr. James Rountree
Sellar
Nobber
Co. Meath

Headquarters, PO Box 3000
Johnstown Castle Estate
County Wexford, Ireland

Ceáncheathrú, Bosca Poist 3000
Eastát Chaisleán Bhaile Sheáin
Contae Loch Garman, Éire

T: +353 53 9160600

F: +353 53 9160699

E: info@epa.ie

W: www.epa.ie

LoCall: 1890-33 55 99

28/10/2014

Reg. No: W0167-03

IE Licence Application by Indaver Ireland Limited in respect of Carranstown, Duleek,
County Meath.

Dear Mr. Rountree

Further to your submission of 18 June 2012, received on 20 June 2012, in relation to an application for an Industrial Emissions licence by Indaver Ireland Limited in respect of an installation at Indaver Ireland Limited, Carranstown, Duleek, County Meath (Reg. No. W0167-03).

I am to advise you in accordance with Regulation 42(8)(a) of the European Communities (Birds and Natural Habitats) Regulations 2011 and 2013 that the Agency has made a determination that an Appropriate Assessment is not required as the project, individually or in combination with other plans or projects, is not likely to have a significant effect on a European site(s). Notification of this determination is attached for your reference.

The application and associated correspondence, including acknowledgements, notifications and general correspondence are available to view on the Agency website at www.epa.ie. You are advised to refer to the website for information on the progress of the application.

Please direct any further correspondence in relation to this matter to Administration, Office of Climate, Licensing & Resource Use, Environmental Protection Agency, Headquarters, P.O. Box 3000, Johnstown Castle Estate, County Wexford.

Yours sincerely,

Ann Kehoe

Programme Officer

Environmental Licensing Programme



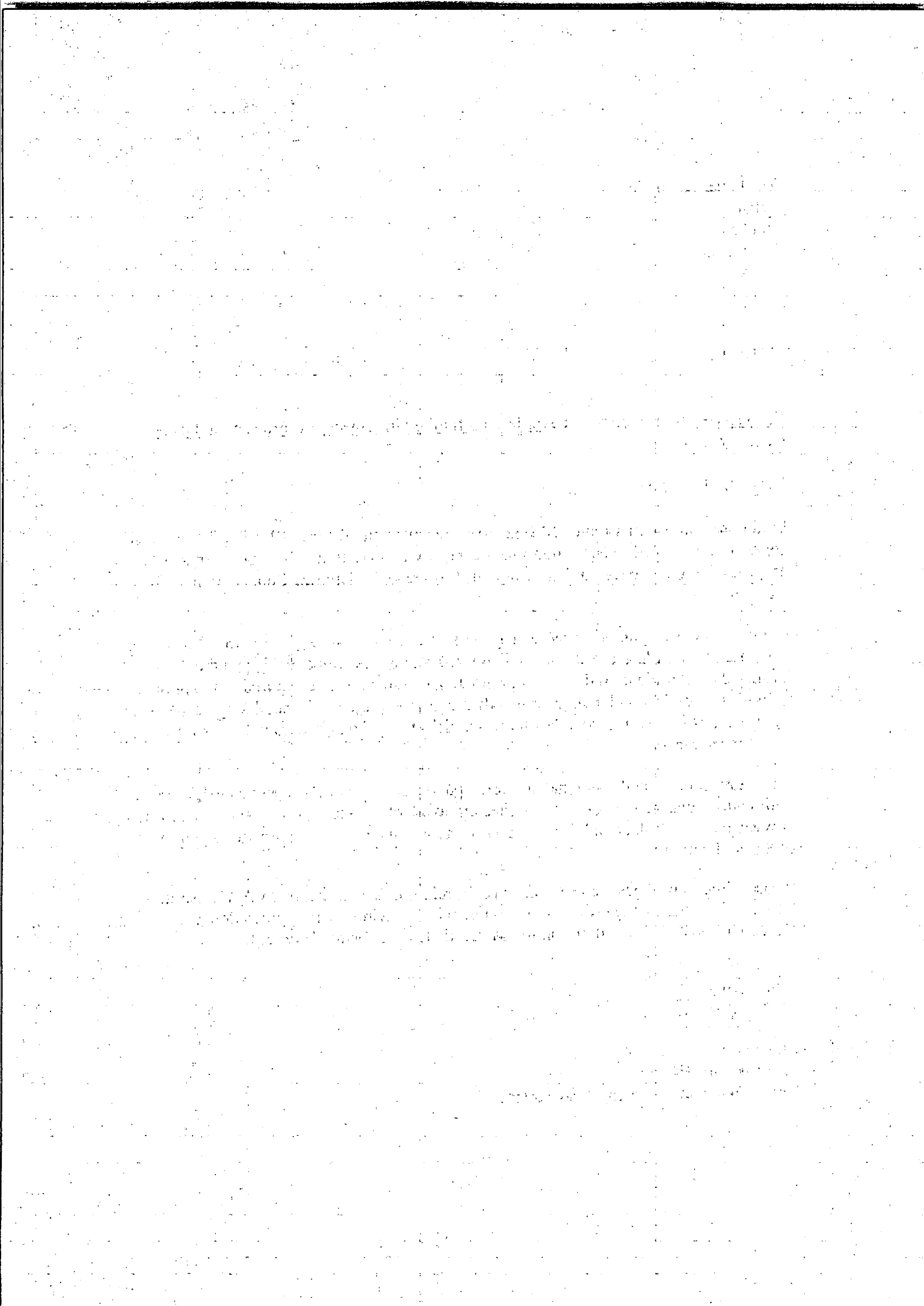

Appropriate Assessment Screening Determination

In accordance with Regulation 42(1) of the European Communities (Birds and Natural Habitats) Regulations, 2011 and 2013, the Agency has undertaken Appropriate Assessment screening to assess, in view of best scientific knowledge and the conservation objectives of the site, if the activity, individually or in combination with other plans or projects is likely to have a significant effect on a European Site(s). In this context, particular attention was paid to the European Site(s) listed below.

Licence/Permit Application Details:

| | |
|--|---|
| Reg. No. | W0167-03 |
| Applicant Name: | Indaver Ireland Limited |
| Location of Installation: | Carranstown, Duleek, County Meath |
| Licence / Permit Application Date: | 23/04/2012 |
| European Site(s) assessed: | River Boyne & river Blackwater SAC (sit code: 002299) |
| | River Boyne & river Blackwater SPA (site code: 004232) |
| | Boyne Estuary SPA (site code: 004080) |
| | River Nanny Estuary and Shore SPA (site code: 004518) |
| Date of AA Screening Determination: | 23/10/2014 |

AA Screening Determination:

That the **activity** is not directly connected with or necessary to the management of the site as a European site and that it can be excluded, on the basis of objective information, that the **activity**, individually or in combination with other plans or projects will have a significant effect on a European site, and accordingly the Agency determined that an Appropriate Assessment of the **activity** was not required.

It has been determined that this facility does not have the potential for significant effects on any European site due to the nature and scale of the WtE plant operations and the distance between the installation and the designated sites.

[Handwritten signature]

Date: 22/10/2014

Inspector Name
Office of Climate, Licensing and Resource Use



Environmental Protection Agency
An tAimhneacht um Chaomhú Comhshaoil

Mr. Gerald Nash
TD
Leinster House
Dublin 2

Headquarters, PO Box 3000
Johnstown Castle Estate
County Wexford, Ireland
Ceanncheathrú, Bosca Poist 3000
Eastát Chaisleán Bhaile Sheáin
Contae Loch Garman, Éire
T: +353 53 9160600
F: +353 53 9160699
E: info@epa.ie
W: www.epa.ie
LoCall: 1890 33 55 99

28/10/2014

Reg. No: W0167-03

IE Licence Application by Indaver Ireland Limited in respect of Carranstown, Duleek,
County Meath.

Dear Mr. Nash

Further to your submission of 17 August 2012, received on 17 August 2012, in relation to an application for an Industrial Emissions licence by Indaver Ireland Limited in respect of an installation at Indaver Ireland Limited, Carranstown, Duleek, County Meath (Reg. No. W0167-03).

I am to advise you in accordance with Regulation 42(8)(a) of the European Communities (Birds and Natural Habitats) Regulations 2011 and 2013 that the Agency has made a determination that an Appropriate Assessment is not required as the project, individually or in combination with other plans or projects, is not likely to have a significant effect on a European site(s). Notification of this determination is attached for your reference.

The application and associated correspondence, including acknowledgements, notifications and general correspondence are available to view on the Agency website at www.epa.ie. You are advised to refer to the website for information on the progress of the application.

Please direct any further correspondence in relation to this matter to Administration, Office of Climate, Licensing & Resource Use, Environmental Protection Agency, Headquarters, P.O. Box 3000, Johnstown Castle Estate, County Wexford.

Yours sincerely,

Ann Kehoe
Programme Officer
Environmental Licensing Programme



1948

...

...

...

...

...

...

...

Appropriate Assessment Screening Determination

In accordance with Regulation 42(1) of the European Communities (Birds and Natural Habitats) Regulations, 2011 and 2013, the Agency has undertaken Appropriate Assessment screening to assess, in view of best scientific knowledge and the conservation objectives of the site, if the activity, individually or in combination with other plans or projects is likely to have a significant effect on a European Site(s). In this context, particular attention was paid to the European Site(s) listed below.

Licence/Permit Application Details:

| | |
|--|---|
| Reg. No. | W0167-03 |
| Applicant Name: | Indaver Ireland Limited |
| Location of Installation: | Carranstown, Duleek, County Meath |
| Licence / Permit Application Date: | 23/04/2012 |
| European Site(s) assessed: | River Boyne & river Blackwater SAC (sit code: 002299) |
| | River Boyne & river Blackwater SPA (site code: 004232) |
| | Boyne Estuary SPA (site code: 004080) |
| | River Nanny Estuary and Shore SPA (site code: 004518) |
| Date of AA Screening Determination: | 23/10/2014 |

AA Screening Determination:

That the **activity** is not directly connected with or necessary to the management of the site as a European site and that it can be excluded, on the basis of objective information, that the **activity**, individually or in combination with other plans or projects will have a significant effect on a European site, and accordingly the Agency determined that an Appropriate Assessment of the **activity** was not required.

It has been determined that this facility does not have the potential for significant effects on any European site due to the nature and scale of the WtE plant operations and the distance between the installation and the designated sites.

[Handwritten signature]

Date: 22/10/2014

Inspector Name
Office of Climate, Licensing and Resource Use



Environmental Protection Agency
An Ghnìomhaireacht um Chaomhnú Comhshuí

Mr & Mrs Joe & Nuala Kavanagh
For and on behalf of the Resident's
Caulstown
Drogheda Road
Duleek
Co. Meath

Headquarters, PO Box 3000
Johnstown Castle Estate
County Wexford, Ireland

Ceanncheathrú, Bosca Poist 3000
Eastát Chaisleán Bhaile Sheáin
Contae Loch Garman, Éire

T: +353 53 9160600

F: +353 53 9160699

E: info@epa.ie

www.epa.ie

LoCall: 1890 33 55 99

28/10/2014

Reg. No: W0167-03

IE Licence Application by Indaver Ireland Limited in respect of Carranstown, Duleek,
County Meath.

Dear Mr & Mrs Kavanagh

Further to your submission of 14 September 2012, received on 21 September 2012, in relation to an application for an Industrial Emissions licence by Indaver Ireland Limited in respect of an installation at Indaver Ireland Limited, Carranstown, Duleek, County Meath (Reg. No. W0167-03).

I am to advise you in accordance with Regulation 42(8)(a) of the European Communities (Birds and Natural Habitats) Regulations 2011 and 2013 that the Agency has made a determination that an Appropriate Assessment is not required as the project, individually or in combination with other plans or projects, is not likely to have a significant effect on a European site(s). Notification of this determination is attached for your reference.

The application and associated correspondence, including acknowledgements, notifications and general correspondence are available to view on the Agency website at www.epa.ie. You are advised to refer to the website for information on the progress of the application.

Please direct any further correspondence in relation to this matter to Administration, Office of Climate, Licensing & Resource Use, Environmental Protection Agency, Headquarters, P.O. Box 3000, Johnstown Castle Estate, County Wexford.

Yours sincerely,

Ann Kehoe

Programme Officer

Environmental Licensing Programme



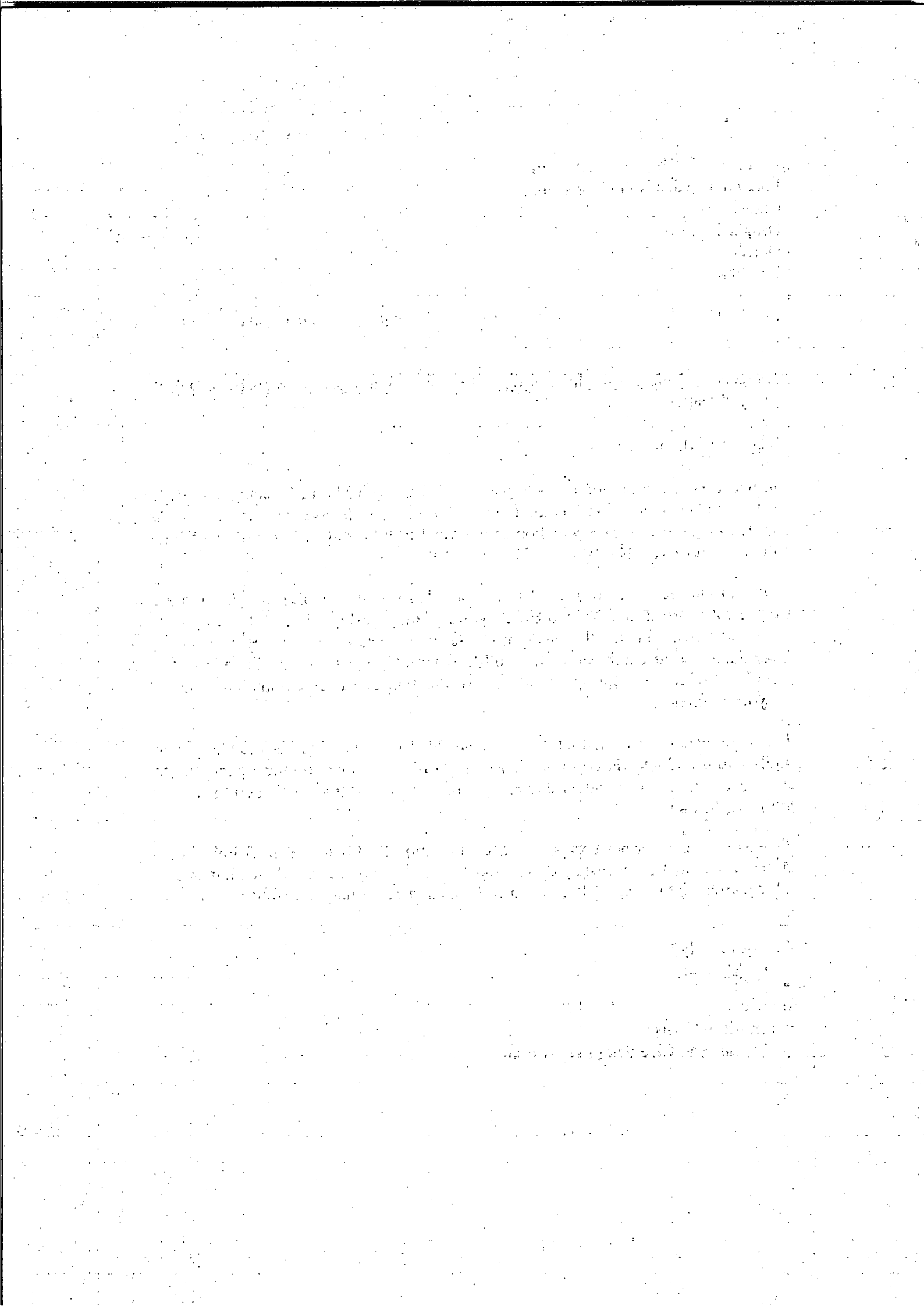

Appropriate Assessment Screening Determination

In accordance with Regulation 42(1) of the European Communities (Birds and Natural Habitats) Regulations, 2011 and 2013, the Agency has undertaken Appropriate Assessment screening to assess, in view of best scientific knowledge and the conservation objectives of the site, if the activity, individually or in combination with other plans or projects is likely to have a significant effect on a European Site(s). In this context, particular attention was paid to the European Site(s) listed below.

Licence/Permit Application Details:

| | |
|--|---|
| Reg. No. | W0167-03 |
| Applicant Name: | Indaver Ireland Limited |
| Location of Installation: | Carranstown, Duleek, County Meath |
| Licence / Permit Application Date: | 23/04/2012 |
| European Site(s) assessed: | River Boyne & river Blackwater SAC (sit code: 002299) |
| | River Boyne & river Blackwater SPA (site code: 004232) |
| | Boyne Estuary SPA (site code: 004080) |
| | River Nanny Estuary and Shore SPA (site code: 004518) |
| Date of AA Screening Determination: | 23/10/2014 |

AA Screening Determination:

That the **activity** is not directly connected with or necessary to the management of the site as a European site and that it can be excluded, on the basis of objective information, that the **activity**, individually or in combination with other plans or projects will have a significant effect on a European site, and accordingly the Agency determined that an Appropriate Assessment of the **activity** was not required.

It has been determined that this facility does not have the potential for significant effects on any European site due to the nature and scale of the WtE plant operations and the distance between the installation and the designated sites.

[Handwritten signature]

Date: 22/10/2014

Inspector Name
Office of Climate, Licensing and Resource Use

Minister of State
Department of Agriculture, Food and the Marine
Agriculture House
Kildare Street
Dublin 2

Headquarters, PO Box 3000
Johnstown Castle Estate
County Wexford, Ireland
Ceanncheathrú, Bosca Poist 3000
Eastát Chaisleán Bhaile Sheáin
Contae Loch Garman, Éire
T: +353 53 9160600
F: +353 53 9160699
E: info@epa.ie
W: www.epa.ie
LoCall: 1890 33 55 99

28/10/2014

Reg. No: W0167-03

IE Licence Application by Indaver Ireland Limited in respect of Carranstown, Duleek, County Meath.

Dear

Further to your submission of 26 June 2012, received on 27 September 2012, in relation to an application for an Industrial Emissions licence by Indaver Ireland Limited in respect of an installation at Indaver Ireland Limited, Carranstown, Duleek, County Meath (Reg. No. W0167-03).

I am to advise you in accordance with Regulation 42(8)(a) of the European Communities (Birds and Natural Habitats) Regulations 2011 and 2013 that the Agency has made a determination that an Appropriate Assessment is not required as the project, individually or in combination with other plans or projects, is not likely to have a significant effect on a European site(s). Notification of this determination is attached for your reference.

The application and associated correspondence, including acknowledgements, notifications and general correspondence are available to view on the Agency website at www.epa.ie. You are advised to refer to the website for information on the progress of the application.

Please direct any further correspondence in relation to this matter to Administration, Office of Climate, Licensing & Resource Use, Environmental Protection Agency, Headquarters, P.O. Box 3000, Johnstown Castle Estate, County Wexford.

Yours sincerely,

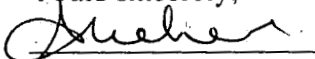

Ann Kehoe
Programme Officer
Environmental Licensing Programme



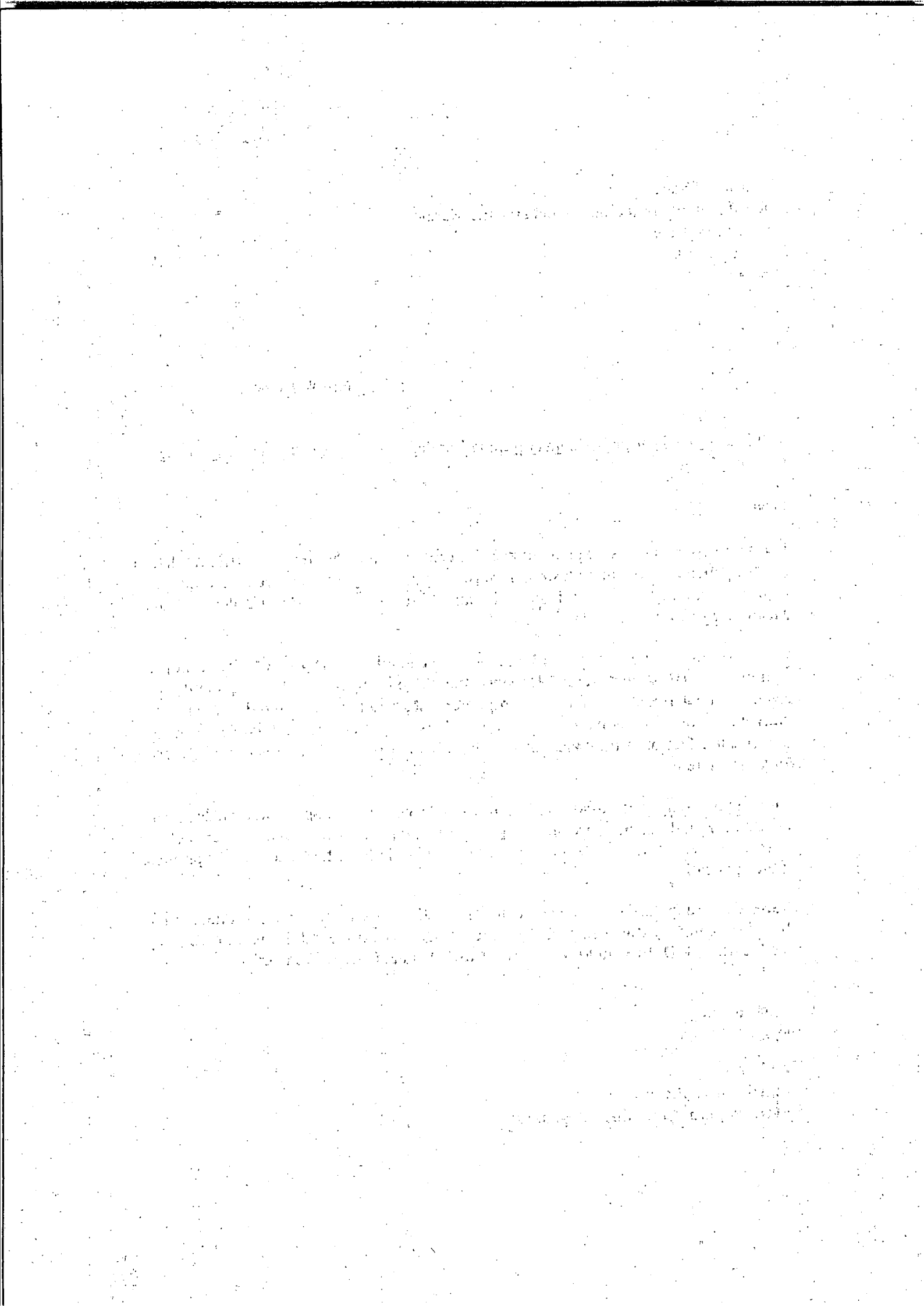

Appropriate Assessment Screening Determination

In accordance with Regulation 42(1) of the European Communities (Birds and Natural Habitats) Regulations, 2011 and 2013, the Agency has undertaken Appropriate Assessment screening to assess, in view of best scientific knowledge and the conservation objectives of the site, if the activity, individually or in combination with other plans or projects is likely to have a significant effect on a European Site(s). In this context, particular attention was paid to the European Site(s) listed below.

Licence/Permit Application Details:

| | |
|--|---|
| Reg. No. | W0167-03 |
| Applicant Name: | Indaver Ireland Limited |
| Location of Installation: | Carranstown, Duleek, County Meath |
| Licence / Permit Application Date: | 23/04/2012 |
| European Site(s) assessed: | River Boyne & river Blackwater SAC (sit code: 002299) |
| | River Boyne & river Blackwater SPA (site code: 004232) |
| | Boyne Estuary SPA (site code: 004080) |
| | River Nanny Estuary and Shore SPA (site code: 004518) |
| Date of AA Screening Determination: | 23/10/2014 |

AA Screening Determination:

That the **activity** is not directly connected with or necessary to the management of the site as a European site and that it can be excluded, on the basis of objective information, that the **activity**, individually or in combination with other plans or projects will have a significant effect on a European site, and accordingly the Agency determined that an Appropriate Assessment of the **activity** was not required.

It has been determined that this facility does not have the potential for significant effects on any European site due to the nature and scale of the WtE plant operations and the distance between the installation and the designated sites.

[Handwritten signature]

Date: 22/10/2014

Inspector Name
Office of Climate, Licensing and Resource Use



Environmental Protection Agency
An Ghníomhaíocht um Chaomhú Comhshoil

Mr Patrick Boyle & Mr John Short
Hollywood & District Conservation Group
Hands Lane
Rush
County Dublin

Headquarters, PO Box 3000
Johnstown Castle Estate
County Wexford, Ireland

Ceanncheathrú, Bosca Poist 3000
Eastát Chaisleán Bhaile Sheáin
Contae Loch Garman, Éire

T: +353 53 9160600

F: +353 53 9160699

E: info@epa.ie

W: www.epa.ie

LoCall: 1890 33 55 99

28/10/2014

Reg. No: W0167-03

IE Licence Application by Indaver Ireland Limited in respect of Carranstown, Duleek, County Meath.

Dear Boyle Short

Further to your submission of 30 September 2012, received on 3 October 2012, in relation to an application for an Industrial Emissions licence by Indaver Ireland Limited in respect of an installation at Indaver Ireland Limited, Carranstown, Duleek, County Meath (Reg. No. W0167-03).

I am to advise you in accordance with Regulation 42(8)(a) of the European Communities (Birds and Natural Habitats) Regulations 2011 and 2013 that the Agency has made a determination that an Appropriate Assessment is not required as the project, individually or in combination with other plans or projects, is not likely to have a significant effect on a European site(s). Notification of this determination is attached for your reference.

The application and associated correspondence, including acknowledgements, notifications and general correspondence are available to view on the Agency website at www.epa.ie. You are advised to refer to the website for information on the progress of the application.

Please direct any further correspondence in relation to this matter to Administration, Office of Climate, Licensing & Resource Use, Environmental Protection Agency, Headquarters, P.O. Box 3000, Johnstown Castle Estate, County Wexford.

Yours sincerely,

Ann Kehoe

Programme Officer

Environmental Licensing Programme



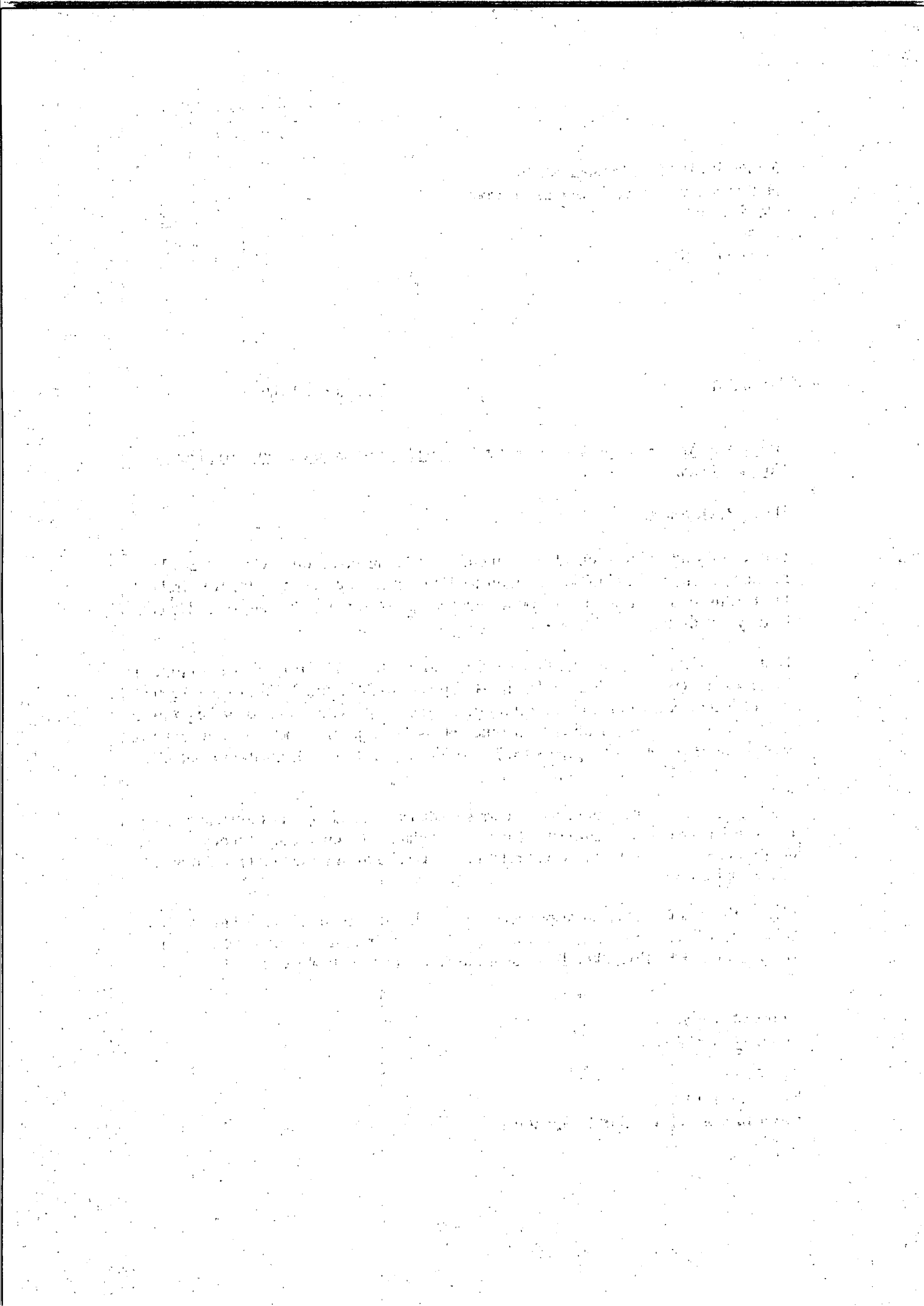

Appropriate Assessment Screening Determination

In accordance with Regulation 42(1) of the European Communities (Birds and Natural Habitats) Regulations, 2011 and 2013, the Agency has undertaken Appropriate Assessment screening to assess, in view of best scientific knowledge and the conservation objectives of the site, if the activity, individually or in combination with other plans or projects is likely to have a significant effect on a European Site(s). In this context, particular attention was paid to the European Site(s) listed below.

Licence/Permit Application Details:

| | |
|--|---|
| Reg. No. | W0167-03 |
| Applicant Name: | Indaver Ireland Limited |
| Location of Installation: | Carranstown, Duleek, County Meath |
| Licence / Permit Application Date: | 23/04/2012 |
| European Site(s) assessed: | River Boyne & river Blackwater SAC (sit code: 002299) |
| | River Boyne & river Blackwater SPA (site code: 004232) |
| | Boyne Estuary SPA (site code: 004080) |
| | River Nanny Estuary and Shore SPA (site code: 004518) |
| Date of AA Screening Determination: | 23/10/2014 |

AA Screening Determination:

That the **activity** is not directly connected with or necessary to the management of the site as a European site and that it can be excluded, on the basis of objective information, that the **activity**, individually or in combination with other plans or projects will have a significant effect on a European site, and accordingly the Agency determined that an Appropriate Assessment of the **activity** was not required.

It has been determined that this facility does not have the potential for significant effects on any European site due to the nature and scale of the WtE plant operations and the distance between the installation and the designated sites.

John H. Stanger

Date: 22/10/2014

Inspector Name
Office of Climate, Licensing and Resource Use



Environmental Protection Agency
An Ghníomhaireacht um Chaomhúcháir Comhshlua

Mr. Tom Maguire
A/Principal Environmental Health Officer
HSE
Dublin North East
Environmental Health Service
Co. Clinic
Navan
Co. Meath

Headquarters, PO Box 3000
Johnstown Castle Estate
County Wexford, Ireland
Ceanncheathrú, Bosca Poist 3000
Eastát Chaisleán Bhaile Sheáin
Contae Loch Garman, Éire
T: +353 53 9160600
F: +353 53 9160699
E: info@epa.ie
W: www.epa.ie
LoCall: 1890 33 55 99

28/10/2014

Reg. No: W0167-03

IE Licence Application by Indaver Ireland Limited in respect of Carranstown, Duleek,
County Meath.

Dear Mr. Maguire

Further to your submission of 14 November 2012, received on 19 November 2012, in relation to an application for an Industrial Emissions licence by Indaver Ireland Limited in respect of an installation at Indaver Ireland Limited, Carranstown, Duleek, County Meath (Reg. No. W0167-03).

I am to advise you in accordance with Regulation 42(8)(a) of the European Communities (Birds and Natural Habitats) Regulations 2011 and 2013 that the Agency has made a determination that an Appropriate Assessment is not required as the project, individually or in combination with other plans or projects, is not likely to have a significant effect on a European site(s). Notification of this determination is attached for your reference.

The application and associated correspondence, including acknowledgements, notifications and general correspondence are available to view on the Agency website at www.epa.ie. You are advised to refer to the website for information on the progress of the application.

Please direct any further correspondence in relation to this matter to Administration, Office of Climate, Licensing & Resource Use, Environmental Protection Agency, Headquarters, P.O. Box 3000, Johnstown Castle Estate, County Wexford.

Yours sincerely,

Ann Kehoe
Programme Officer
Environmental Licensing Programme



1945

...

...

...

...

...

...

...

Appropriate Assessment Screening Determination

In accordance with Regulation 42(1) of the European Communities (Birds and Natural Habitats) Regulations, 2011 and 2013, the Agency has undertaken Appropriate Assessment screening to assess, in view of best scientific knowledge and the conservation objectives of the site, if the activity, individually or in combination with other plans or projects is likely to have a significant effect on a European Site(s). In this context, particular attention was paid to the European Site(s) listed below.

Licence/Permit Application Details:

| | |
|--|---|
| Reg. No. | W0167-03 |
| Applicant Name: | Indaver Ireland Limited |
| Location of Installation: | Carranstown, Duleek, County Meath |
| Licence / Permit Application Date: | 23/04/2012 |
| European Site(s) assessed: | River Boyne & river Blackwater SAC (sit code: 002299) |
| | River Boyne & river Blackwater SPA (site code: 004232) |
| | Boyne Estuary SPA (site code: 004080) |
| | River Nanny Estuary and Shore SPA (site code: 004518) |
| Date of AA Screening Determination: | 23/10/2014 |

AA Screening Determination:

That the **activity** is not directly connected with or necessary to the management of the site as a European site and that it can be excluded, on the basis of objective information, that the **activity**, individually or in combination with other plans or projects will have a significant effect on a European site, and accordingly the Agency determined that an Appropriate Assessment of the **activity** was not required.

It has been determined that this facility does not have the potential for significant effects on any European site due to the nature and scale of the WtE plant operations and the distance between the installation and the designated sites.

[Handwritten Signature]

Date: 22/10/2014

Inspector Name
Office of Climate, Licensing and Resource Use



Environmental Protection Agency
An Ghníomhaireacht um Chaomhú Comhshaoil

Mr. James Rountree
Sellar
Nobber
County Meath

Headquarters, PO Box 3000
Johnstown Castle Estate
County Wexford, Ireland

Ceanncheathrú, Bosca Poist 3000
Eastát Chaisleán Bhaile Sheáin
Contae Loch Garman, Éire

T: +353 53 9160600

F: +353 53 9160699

E: info@epa.ie

W: www.epa.ie

LoCall: 1890 33 55 99

28/10/2014

Reg. No: W0167-03

IE Licence Application by Indaver Ireland Limited in respect of Carranstown, Duleek, County Meath.

Dear Mr. Rountree

Further to your submission of 10 December 2012, received on 11 December 2012, in relation to an application for an Industrial Emissions licence by Indaver Ireland Limited in respect of an installation at Indaver Ireland Limited, Carranstown, Duleek, County Meath (Reg. No. W0167-03).

I am to advise you in accordance with Regulation 42(8)(a) of the European Communities (Birds and Natural Habitats) Regulations 2011 and 2013 that the Agency has made a determination that an Appropriate Assessment is not required as the project, individually or in combination with other plans or projects, is not likely to have a significant effect on a European site(s). Notification of this determination is attached for your reference.

The application and associated correspondence, including acknowledgements, notifications and general correspondence are available to view on the Agency website at www.epa.ie. You are advised to refer to the website for information on the progress of the application.

Please direct any further correspondence in relation to this matter to Administration, Office of Climate, Licensing & Resource Use, Environmental Protection Agency, Headquarters, P.O. Box 3000, Johnstown Castle Estate, County Wexford.

Yours sincerely,

Ann Kehoe

Programme Officer
Environmental Licensing Programme



Faint, illegible text at the top of the page, possibly a header or title.

Second block of faint, illegible text, appearing as several lines of a paragraph.

Third block of faint, illegible text, continuing the narrative or list.

Fourth block of faint, illegible text, showing some structural elements like a list or table.

Fifth block of faint, illegible text, possibly a concluding paragraph or signature area.

Sixth block of faint, illegible text at the bottom of the page.

Final block of faint, illegible text at the very bottom of the page.

Appropriate Assessment Screening Determination

In accordance with Regulation 42(1) of the European Communities (Birds and Natural Habitats) Regulations, 2011 and 2013, the Agency has undertaken Appropriate Assessment screening to assess, in view of best scientific knowledge and the conservation objectives of the site, if the activity, individually or in combination with other plans or projects is likely to have a significant effect on a European Site(s). In this context, particular attention was paid to the European Site(s) listed below.

Licence/Permit Application Details:

| | |
|--|---|
| Reg. No. | W0167-03 |
| Applicant Name: | Indaver Ireland Limited |
| Location of Installation: | Carranstown, Duleek, County Meath |
| Licence / Permit Application Date: | 23/04/2012 |
| European Site(s) assessed: | River Boyne & river Blackwater SAC (sit code: 002299) |
| | River Boyne & river Blackwater SPA (site code: 004232) |
| | Boyne Estuary SPA (site code: 004080) |
| | River Nanny Estuary and Shore SPA (site code: 004518) |
| Date of AA Screening Determination: | 23/10/2014 |

AA Screening Determination:

That the **activity** is not directly connected with or necessary to the management of the site as a European site and that it can be excluded, on the basis of objective information, that the **activity**, individually or in combination with other plans or projects will have a significant effect on a European site, and accordingly the Agency determined that an Appropriate Assessment of the **activity** was not required.

It has been determined that this facility does not have the potential for significant effects on any European site due to the nature and scale of the WtE plant operations and the distance between the installation and the designated sites.

[Handwritten signature]

Date: 22/10/2014

Inspector Name
Office of Climate, Licensing, and Resource Use



Environmental Protection Agency
An Ghníomhaíocht um Chaoiniú Coitianta

Mr. Kieran Mullins
General Manager
Veolia Environmental Services
Technical Solutions Limited
Corrin
Fermoy
County Cork

Headquarters, PO Box 3000
Johnstown Castle Estate
County Wexford, Ireland
Ceanncheathrú, Bosca Poist 3000
Easát Chaisleán Bhaile Sheáin
Contae Loch Garman, Éire
T: +353 53 9160600
F: +353 53 9160699
E: info@epa.ie
W: www.epa.ie
LoCall: 1890 33 55 99

28/10/2014

Reg. No: W0167-03

IE Licence Application by Indaver Ireland Limited in respect of Carranstown, Duleek, County Meath.

Dear Mr. Mullins

Further to your submission of 21 March 2013, received on 21 March 2013, in relation to an application for an Industrial Emissions licence by Indaver Ireland Limited in respect of an installation at Indaver Ireland Limited, Carranstown, Duleek, County Meath (Reg. No. W0167-03).

I am to advise you in accordance with Regulation 42(8)(a) of the European Communities (Birds and Natural Habitats) Regulations 2011 and 2013 that the Agency has made a determination that an Appropriate Assessment is not required as the project, individually or in combination with other plans or projects, is not likely to have a significant effect on a European site(s). Notification of this determination is attached for your reference.

The application and associated correspondence, including acknowledgements, notifications and general correspondence are available to view on the Agency website at www.epa.ie. You are advised to refer to the website for information on the progress of the application.

Please direct any further correspondence in relation to this matter to Administration, Office of Climate, Licensing & Resource Use, Environmental Protection Agency, Headquarters, P.O. Box 3000, Johnstown Castle Estate, County Wexford.

Yours sincerely,

Ann Kehoe
Programme Officer
Environmental Licensing Programme



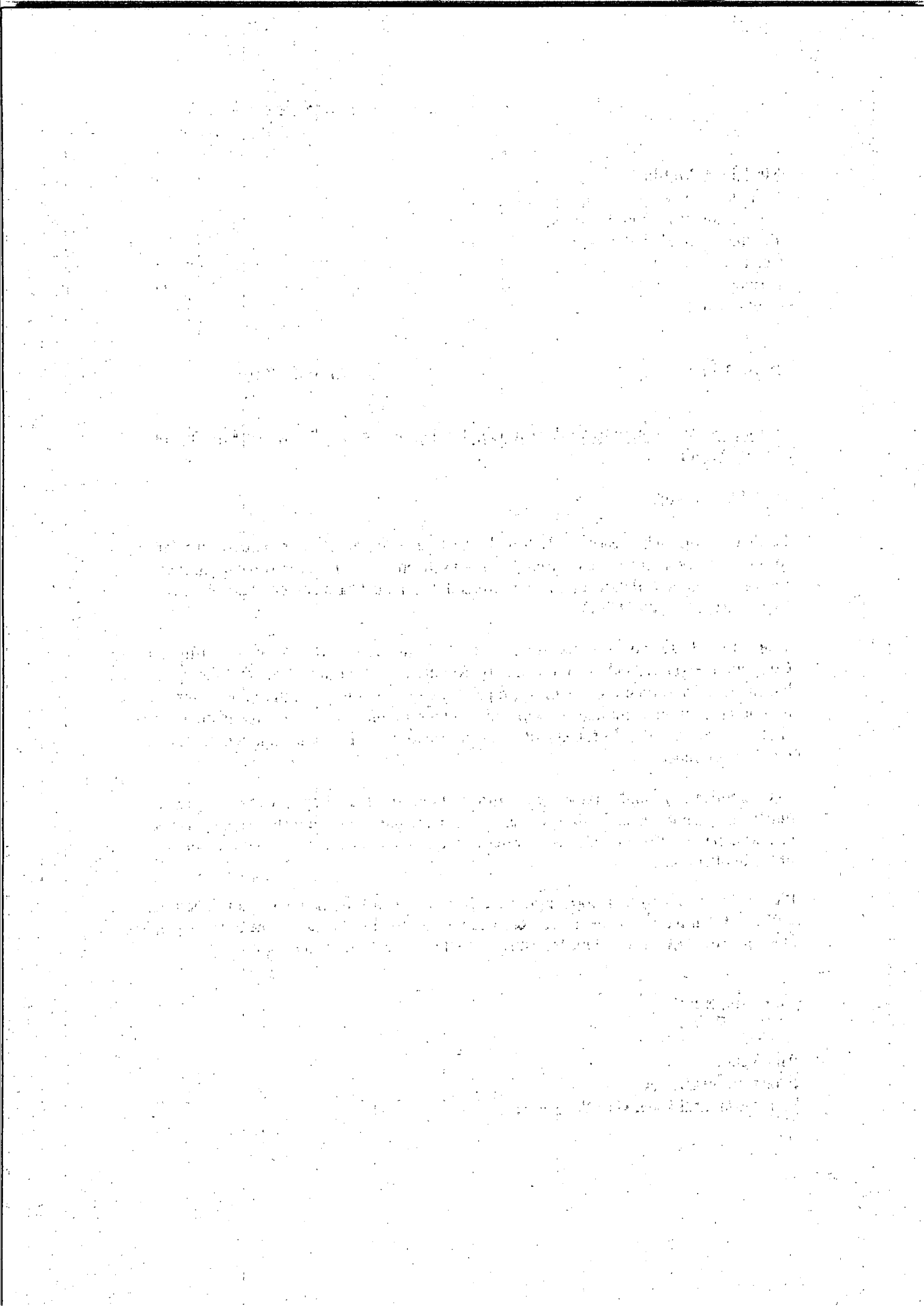

Appropriate Assessment Screening Determination

In accordance with Regulation 42(1) of the European Communities (Birds and Natural Habitats) Regulations, 2011 and 2013, the Agency has undertaken Appropriate Assessment screening to assess, in view of best scientific knowledge and the conservation objectives of the site, if the activity, individually or in combination with other plans or projects is likely to have a significant effect on a European Site(s). In this context, particular attention was paid to the European Site(s) listed below.

Licence/Permit Application Details:

| | |
|--|---|
| Reg. No. | W0167-03 |
| Applicant Name: | Indaver Ireland Limited |
| Location of Installation: | Carranstown, Duleek, County Meath |
| Licence / Permit Application Date: | 23/04/2012 |
| European Site(s) assessed: | River Boyne & river Blackwater SAC (sit code: 002299) |
| | River Boyne & river Blackwater SPA (site code: 004232) |
| | Boyne Estuary SPA (site code: 004080) |
| | River Nanny Estuary and Shore SPA (site code: 004518) |
| Date of AA Screening Determination: | 23/10/2014 |

AA Screening Determination:

That the **activity** is not directly connected with or necessary to the management of the site as a European site and that it can be excluded, on the basis of objective information, that the **activity**, individually or in combination with other plans or projects will have a significant effect on a European site, and accordingly the Agency determined that an Appropriate Assessment of the **activity** was not required.

It has been determined that this facility does not have the potential for significant effects on any European site due to the nature and scale of the WtE plant operations and the distance between the installation and the designated sites.

[Handwritten signature]

Date: 22/10/2014

Inspector Name
Office of Climate, Licensing and Resource Use



Environmental Protection Agency
An Ghníomhaireacht um Chaomhú Comhshaoil

Mr. James Lunney
Secretary
Nevitt Lusk Action Group
Little Acre Cottage
Walshestown
Lusk
County Dublin

Headquarters, PO Box 3000
Johnstown Castle Estate
County Wexford, Ireland
Ceanncheathrú, Bosca Poist 3000
Eastát Chaisleán Bhaile Sheáin
Contae Loch Garman, Éire
T: +353 53 9160600
F: +353 53 9160699
E: info@epa.ie
W: www.epa.ie
LoCall: 1890 33 55 99

28/10/2014

Reg. No: W0167-03

IE Licence Application by Indaver Ireland Limited in respect of Carranstown, Duleek, County Meath.

Dear Mr. Lunney

Further to your submission of 23 April 2013, received on 23 April 2013, in relation to an application for an Industrial Emissions licence by Indaver Ireland Limited in respect of an installation at Indaver Ireland Limited, Carranstown, Duleek, County Meath (Reg. No. W0167-03).

I am to advise you in accordance with Regulation 42(8)(a) of the European Communities (Birds and Natural Habitats) Regulations 2011 and 2013 that the Agency has made a determination that an Appropriate Assessment is not required as the project, individually or in combination with other plans or projects, is not likely to have a significant effect on a European site(s). Notification of this determination is attached for your reference.

The application and associated correspondence, including acknowledgements, notifications and general correspondence are available to view on the Agency website at www.epa.ie. You are advised to refer to the website for information on the progress of the application.

Please direct any further correspondence in relation to this matter to Administration, Office of Climate, Licensing & Resource Use, Environmental Protection Agency, Headquarters, P.O. Box 3000, Johnstown Castle Estate, County Wexford.

Yours sincerely,

Ann Kehoe
Programme Officer
Environmental Licensing Programme



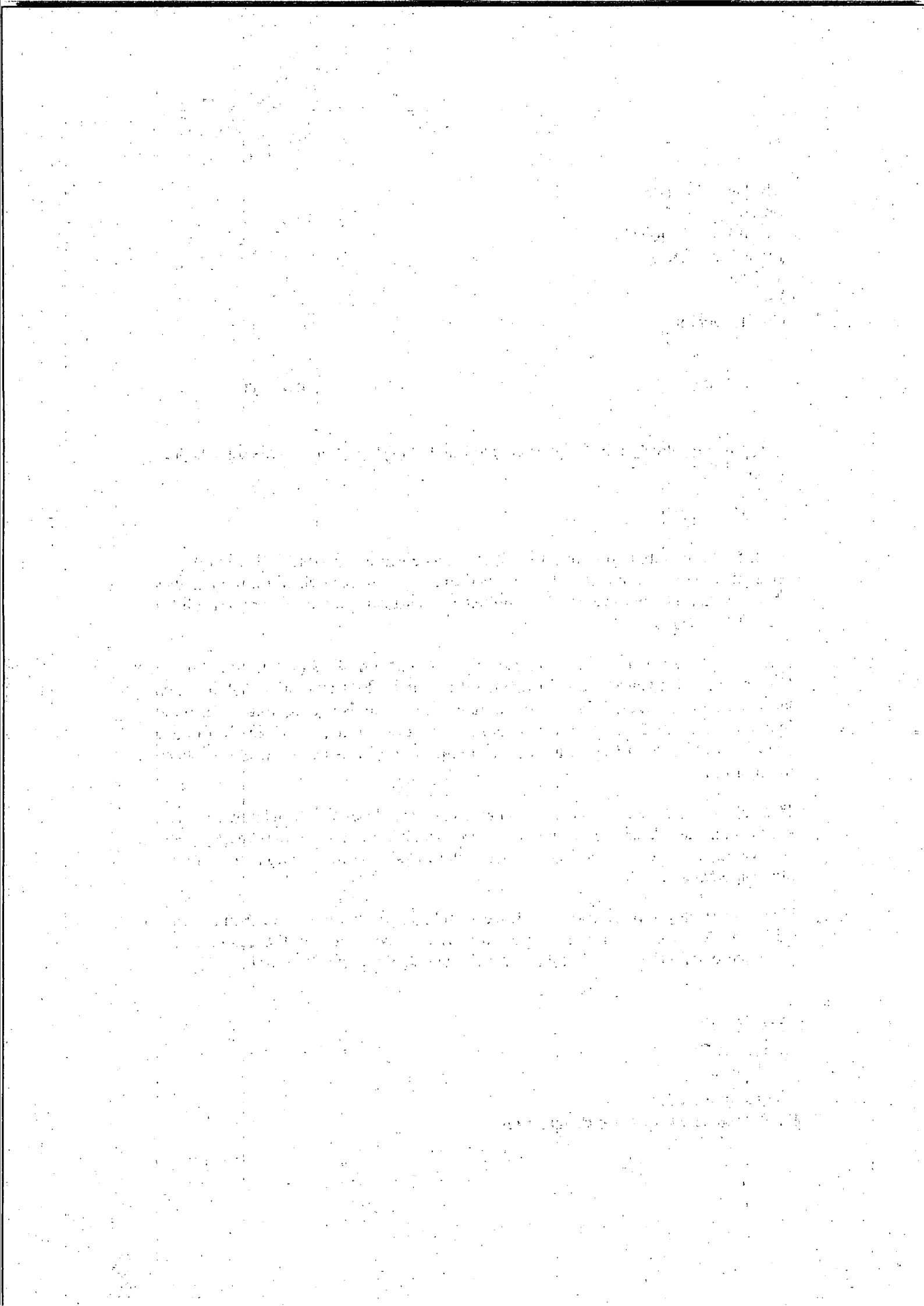

Appropriate Assessment Screening Determination

In accordance with Regulation 42(1) of the European Communities (Birds and Natural Habitats) Regulations, 2011 and 2013, the Agency has undertaken Appropriate Assessment screening to assess, in view of best scientific knowledge and the conservation objectives of the site, if the activity, individually or in combination with other plans or projects is likely to have a significant effect on a European Site(s). In this context, particular attention was paid to the European Site(s) listed below.

Licence/Permit Application Details:

| | |
|--|---|
| Reg. No. | W0167-03 |
| Applicant Name: | Indaver Ireland Limited |
| Location of Installation: | Carranstown, Duleek, County Meath |
| Licence / Permit Application Date: | 23/04/2012 |
| European Site(s) assessed: | River Boyne & river Blackwater SAC (sit code: 002299) |
| | River Boyne & river Blackwater SPA (site code: 004232) |
| | Boyne Estuary SPA (site code: 004080) |
| | River Nanny Estuary and Shore SPA (site code: 004518) |
| Date of AA Screening Determination: | 23/10/2014 |

AA Screening Determination:

That the **activity** is not directly connected with or necessary to the management of the site as a European site and that it can be excluded, on the basis of objective information, that the **activity**, individually or in combination with other plans or projects will have a significant effect on a European site; and accordingly the Agency determined that an Appropriate Assessment of the **activity** was not required.

It has been determined that this facility does not have the potential for significant effects on any European site due to the nature and scale of the WtE plant operations and the distance between the installation and the designated sites.

[Handwritten signature]

Date: 22/10/2014

Inspector Name
Office of Climate, Licensing and Resource Use



Environmental Protection Agency
An Ghníomhaireacht um Chaomhnú Comhshaoil

Mr. Patrick Boyle
BE
Hand's Lane
Rush
County Dublin

Headquarters, PO Box 3000
Johnstown Castle Estate
County Wexford, Ireland

Ceanncheathrú, Bosca Poist 3000
Eastát Chaisleán Bhaile Sheáin
Contae Loch Garman, Éire

T: +353 53 9160600

F: +353 53 9160699

E: info@epa.ie

W: www.epa.ie

LoCall: 1890 33 55 99

28/10/2014

Reg. No: W0167-03

IE Licence Application by Indaver Ireland Limited in respect of Carranstown, Duleek,
County Meath.

Dear Mr. Boyle

Further to your submissions in relation to an application for an Industrial Emissions licence by Indaver Ireland Limited in respect of an installation at Indaver Ireland Limited, Carranstown, Duleek, County Meath (Reg. No. W0167-03).

I am to advise you in accordance with Regulation 42(8)(a) of the European Communities (Birds and Natural Habitats) Regulations 2011 and 2013 that the Agency has made a determination that an Appropriate Assessment is not required as the project, individually or in combination with other plans or projects, is not likely to have a significant effect on a European site(s). Notification of this determination is attached for your reference.

The application and associated correspondence, including acknowledgements, notifications and general correspondence are available to view on the Agency website at www.epa.ie. You are advised to refer to the website for information on the progress of the application.

Please direct any further correspondence in relation to this matter to Administration, Office of Climate, Licensing & Resource Use, Environmental Protection Agency, Headquarters, P.O. Box 3000, Johnstown Castle Estate, County Wexford.

Yours sincerely,

Ann Kehoe

Programme Officer

Environmental Licensing Programme



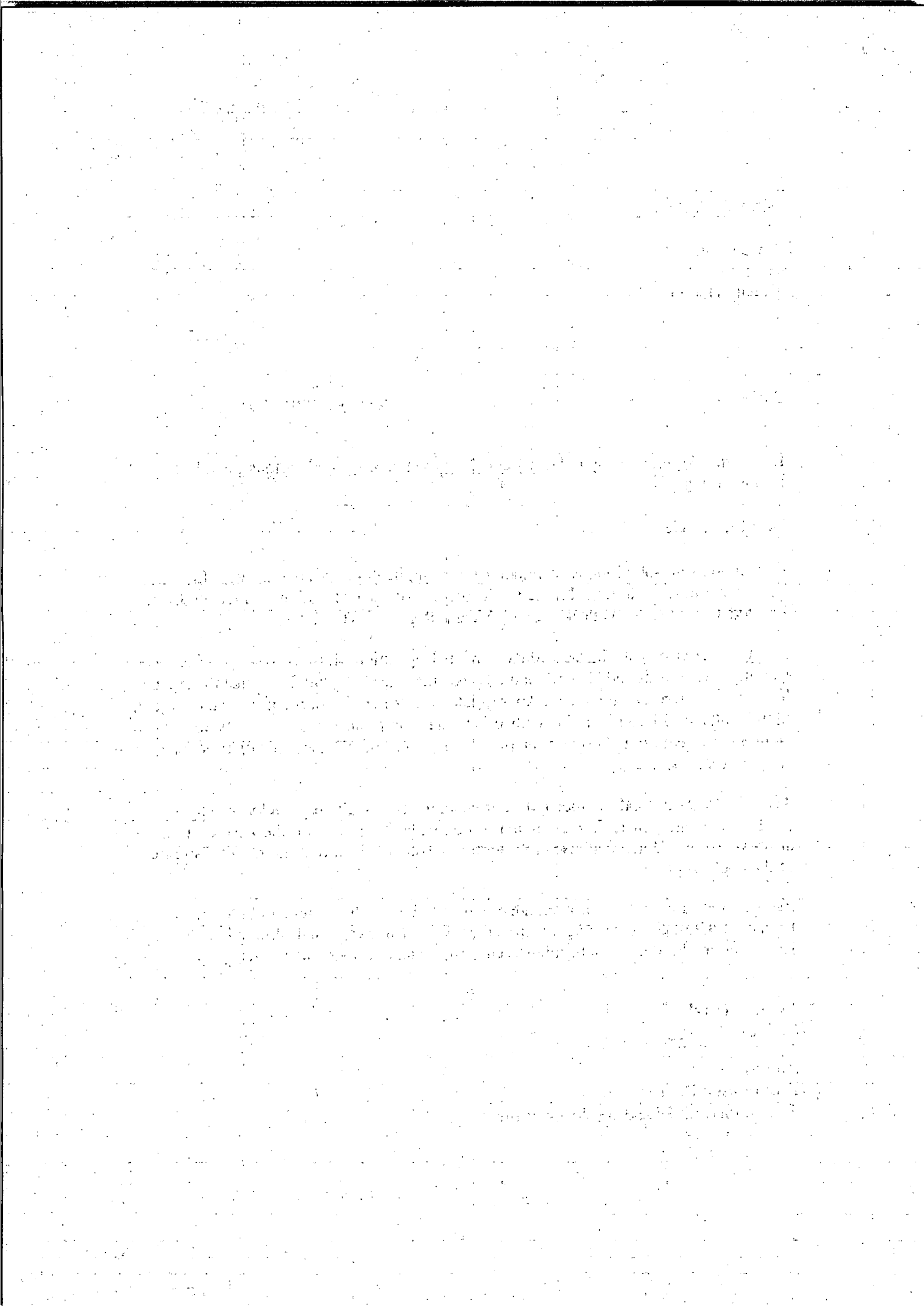

Appropriate Assessment Screening Determination

In accordance with Regulation 42(1) of the European Communities (Birds and Natural Habitats) Regulations, 2011 and 2013, the Agency has undertaken Appropriate Assessment screening to assess, in view of best scientific knowledge and the conservation objectives of the site, if the activity, individually or in combination with other plans or projects is likely to have a significant effect on a European Site(s). In this context, particular attention was paid to the European Site(s) listed below.

Licence/Permit Application Details:

| | |
|--|---|
| Reg. No. | W0167-03 |
| Applicant Name: | Indaver Ireland Limited |
| Location of Installation: | Carranstown, Duleek, County Meath |
| Licence / Permit Application Date: | 23/04/2012 |
| European Site(s) assessed: | River Boyne & river Blackwater SAC (sit code: 002299) |
| | River Boyne & river Blackwater SPA (site code: 004232) |
| | Boyne Estuary SPA (site code: 004080) |
| | River Nanny Estuary and Shore SPA (site code: 004518) |
| Date of AA Screening Determination: | 23/10/2014 |

AA Screening Determination:

That the **activity** is not directly connected with or necessary to the management of the site as a European site and that it can be excluded, on the basis of objective information, that the **activity**, individually or in combination with other plans or projects will have a significant effect on a European site, and accordingly the Agency determined that an Appropriate Assessment of the **activity** was not required.

It has been determined that this facility does not have the potential for significant effects on any European site due to the nature and scale of the WtE plant operations and the distance between the installation and the designated sites.

John H. [Signature]

Date: 22/10/2014

Inspector Name

Office of Climate, Licensing and Resource Use

Cllr. Ken O'Heiligh
43 Ashfield
Drogheda
County Louth

Headquarters, PO Box 3000
Johnstown Castle Estate
County Wexford, Ireland
Ceannteathrú, Bosca Poist 3000
Eastát Chaisleán Bhaile Sheáin
Contae Loch Garman, Éire
T: +353 53 9160600
F: +353 53 9160699
E: info@epa.ie
W: www.epa.ie
LoCall: 1890 33 55 99

28/10/2014

Reg. No: W0167-03

IE Licence Application by Indaver Ireland Limited in respect of Carranstown, Duleek,
County Meath.

Dear O'Heiligh

Further to your submission of 23 June 2012, received on 23 June 2012, in relation to an application for an Industrial Emissions licence by Indaver Ireland Limited in respect of an installation at Indaver Ireland Limited, Carranstown, Duleek, County Meath (Reg. No. W0167-03).

I am to advise you in accordance with Regulation 42(8)(a) of the European Communities (Birds and Natural Habitats) Regulations 2011 and 2013 that the Agency has made a determination that an Appropriate Assessment is not required as the project, individually or in combination with other plans or projects, is not likely to have a significant effect on a European site(s). Notification of this determination is attached for your reference.

The application and associated correspondence, including acknowledgements, notifications and general correspondence are available to view on the Agency website at www.epa.ie. You are advised to refer to the website for information on the progress of the application.

Please direct any further correspondence in relation to this matter to Administration, Office of Climate, Licensing & Resource Use, Environmental Protection Agency, Headquarters, P.O. Box 3000, Johnstown Castle Estate, County Wexford.

Yours sincerely,

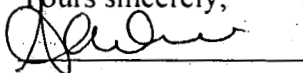

Ann Kehoe
Programme Officer
Environmental Licensing Programme



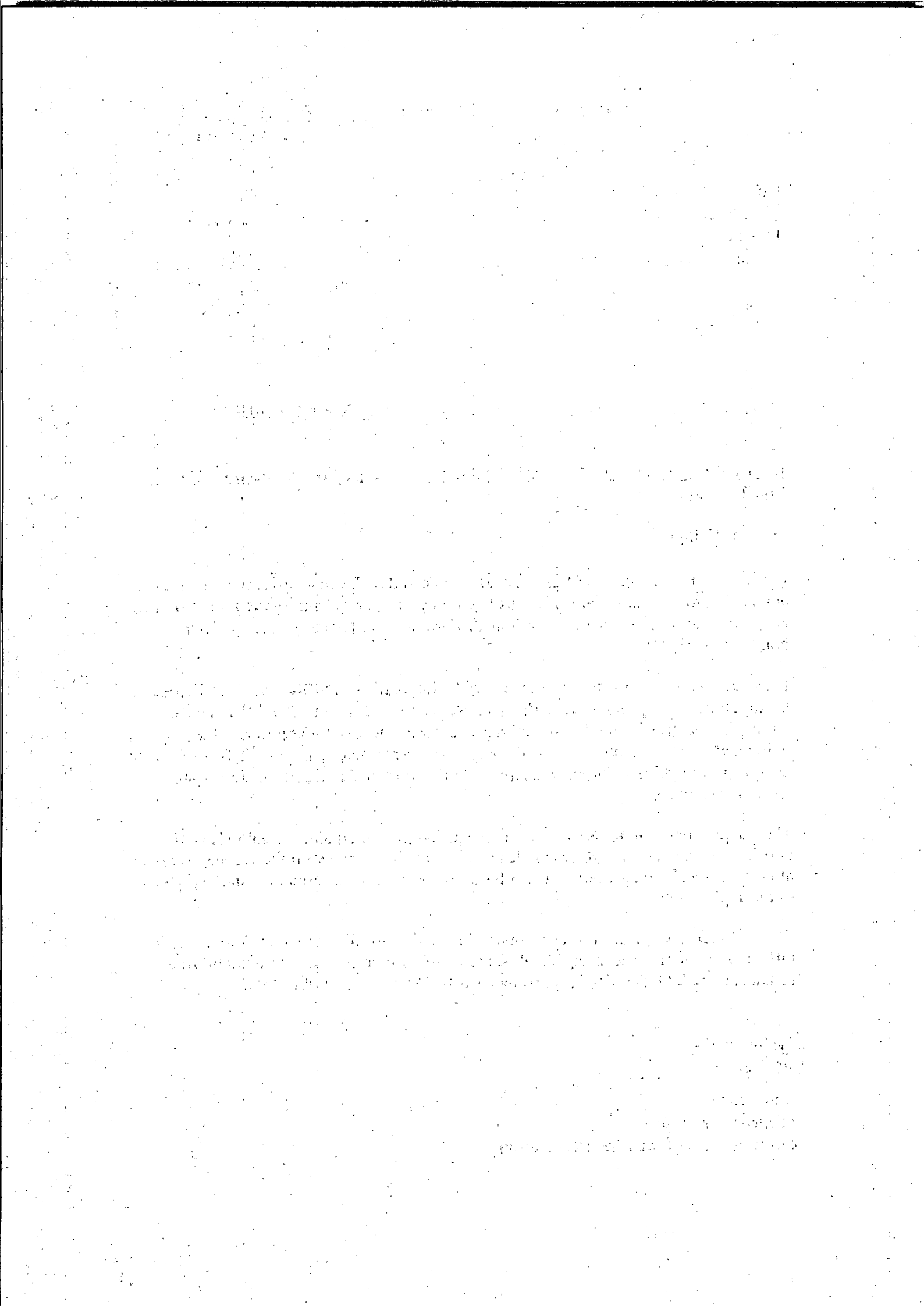

Appropriate Assessment Screening Determination

In accordance with Regulation 42(1) of the European Communities (Birds and Natural Habitats) Regulations, 2011 and 2013, the Agency has undertaken Appropriate Assessment screening to assess, in view of best scientific knowledge and the conservation objectives of the site, if the activity, individually or in combination with other plans or projects is likely to have a significant effect on a European Site(s). In this context, particular attention was paid to the European Site(s) listed below.

Licence/Permit Application Details:

| | |
|--|---|
| Reg. No. | W0167-03 |
| Applicant Name: | Indaver Ireland Limited |
| Location of Installation: | Carranstown, Duleek, County Meath |
| Licence / Permit Application Date: | 23/04/2012 |
| European Site(s) assessed: | River Boyne & river Blackwater SAC (sit code: 002299) |
| | River Boyne & river Blackwater SPA (site code: 004232) |
| | Boyne Estuary SPA (site code: 004080) |
| | River Nanny Estuary and Shore SPA (site code: 004518) |
| Date of AA Screening Determination: | 23/10/2014 |

AA Screening Determination:

That the **activity** is not directly connected with or necessary to the management of the site as a European site and that it can be excluded, on the basis of objective information, that the **activity**, individually or in combination with other plans or projects will have a significant effect on a European site, and accordingly the Agency determined that an Appropriate Assessment of the **activity** was not required.

It has been determined that this facility does not have the potential for significant effects on any European site due to the nature and scale of the WtE plant operations and the distance between the installation and the designated sites.

J. H. [Signature]

Date: 22/10/2014

Inspector Name
Office of Climate, Licensing and Resource Use

Mr. Denis Lenehan
Secretary for the NGG
Gillintown House
Duleek
County Meath

Headquarters, PO Box 3000
Johnstown Castle Estate
County Wexford, Ireland

Ceanncheathrú, Bosca Poist 3000
Eastát Chaisleán Bhaile Sheáin
Contae Loch Garman, Éire

T: +353 53 9160600

F: +353 53 9160699

E: info@epa.ie

W: www.epa.ie

LoCall: 1890 33 55 99

28/10/2014

Reg. No: W0167-03

IE Licence Application by Indaver Ireland Limited in respect of Carranstown, Duleek,
County Meath.

Dear Mr. Lenehan

Further to your submission of 26 June 2012, received on 26 June 2012, in relation to an application for an Industrial Emissions licence by Indaver Ireland Limited in respect of an installation at Indaver Ireland Limited, Carranstown, Duleek, County Meath (Reg. No. W0167-03).

I am to advise you in accordance with Regulation 42(8)(a) of the European Communities (Birds and Natural Habitats) Regulations 2011 and 2013 that the Agency has made a determination that an Appropriate Assessment is not required as the project, individually or in combination with other plans or projects, is not likely to have a significant effect on a European site(s). Notification of this determination is attached for your reference.

The application and associated correspondence, including acknowledgements, notifications and general correspondence are available to view on the Agency website at www.epa.ie. You are advised to refer to the website for information on the progress of the application.

Please direct any further correspondence in relation to this matter to Administration, Office of Climate, Licensing & Resource Use, Environmental Protection Agency, Headquarters, P.O. Box 3000, Johnstown Castle Estate, County Wexford.

Yours sincerely,

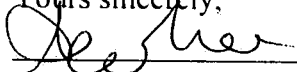

Ann Kehoe

Programme Officer

Environmental Licensing Programme

Appropriate Assessment Screening Determination

In accordance with Regulation 42(1) of the European Communities (Birds and Natural Habitats) Regulations, 2011 and 2013, the Agency has undertaken Appropriate Assessment screening to assess, in view of best scientific knowledge and the conservation objectives of the site, if the activity, individually or in combination with other plans or projects is likely to have a significant effect on a European Site(s). In this context, particular attention was paid to the European Site(s) listed below.

Licence/Permit Application Details:

| | |
|--|---|
| Reg. No. | W0167-03 |
| Applicant Name: | Indaver Ireland Limited |
| Location of Installation: | Carranstown, Duleek, County Meath |
| Licence / Permit Application Date: | 23/04/2012 |
| European Site(s) assessed: | River Boyne & river Blackwater SAC (sit code: 002299) |
| | River Boyne & river Blackwater SPA (site code: 004232) |
| | Boyne Estuary SPA (site code: 004080) |
| | River Nanny Estuary and Shore SPA (site code: 004518) |
| Date of AA Screening Determination: | 23/10/2014 |

AA Screening Determination:

That the **activity** is not directly connected with or necessary to the management of the site as a European site and that it can be excluded, on the basis of objective information, that the **activity**, individually or in combination with other plans or projects will have a significant effect on a European site, and accordingly the Agency determined that an Appropriate Assessment of the **activity** was not required.

It has been determined that this facility does not have the potential for significant effects on any European site due to the nature and scale of the WtE plant operations and the distance between the installation and the designated sites.

[Handwritten signature]

Date: 22/10/2014

Inspector Name
Office of Climate, Licensing and Resource Use

Ms. Mary P Burke
8 St Mary's Villas
Drogheda
County Louth

Headquarters, PO Box 3000
Johnstown Castle Estate
County Wexford, Ireland
Ceannteathrú, Bosca Poist 3000
Eastát Chaisleán Bhaile Sheáin
Contae Loch Garman, Éire
T: +353 53 9160600
F: +353 53 9160699
E: info@epa.ie
W: www.epa.ie
LoCall: 1890 33 55 99

28/10/2014

Reg. No: W0167-03

IE Licence Application by Indaver Ireland Limited in respect of Carranstown, Duleek, County Meath.

Dear Ms. Burke

Further to your submission of 10 July 2012, received on 11 July 2012, in relation to an application for an Industrial Emissions licence by Indaver Ireland Limited in respect of an installation at Indaver Ireland Limited, Carranstown, Duleek, County Meath (Reg. No. W0167-03).

I am to advise you in accordance with Regulation 42(8)(a) of the European Communities (Birds and Natural Habitats) Regulations 2011 and 2013 that the Agency has made a determination that an Appropriate Assessment is not required as the project, individually or in combination with other plans or projects, is not likely to have a significant effect on a European site(s). Notification of this determination is attached for your reference.

The application and associated correspondence, including acknowledgements, notifications and general correspondence are available to view on the Agency website at www.epa.ie. You are advised to refer to the website for information on the progress of the application.

Please direct any further correspondence in relation to this matter to Administration, Office of Climate, Licensing & Resource Use, Environmental Protection Agency, Headquarters, P.O. Box 3000, Johnstown Castle Estate, County Wexford.

Yours sincerely,

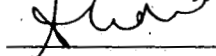

Ann Kehoe
Programme Officer
Environmental Licensing Programme



... ..
... ..
... ..

... ..
... ..
... ..

... ..
... ..
... ..
... ..

... ..
... ..
... ..

... ..
... ..
... ..

... ..
... ..
... ..
... ..

Appropriate Assessment Screening Determination

In accordance with Regulation 42(1) of the European Communities (Birds and Natural Habitats) Regulations, 2011 and 2013, the Agency has undertaken Appropriate Assessment screening to assess, in view of best scientific knowledge and the conservation objectives of the site, if the activity, individually or in combination with other plans or projects is likely to have a significant effect on a European Site(s). In this context, particular attention was paid to the European Site(s) listed below.

Licence/Permit Application Details:

| | |
|--|---|
| Reg. No. | W0167-03 |
| Applicant Name: | Indaver Ireland Limited |
| Location of Installation: | Carranstown, Duleek, County Meath |
| Licence / Permit Application Date: | 23/04/2012 |
| European Site(s) assessed: | River Boyne & river Blackwater SAC (sit code: 002299) |
| | River Boyne & river Blackwater SPA (site code: 004232) |
| | Boyne Estuary SPA (site code: 004080) |
| | River Nanny Estuary and Shore SPA (site code: 004518) |
| Date of AA Screening Determination: | 23/10/2014 |

AA Screening Determination:

That the **activity** is not directly connected with or necessary to the management of the site as a European site and that it can be excluded, on the basis of objective information, that the **activity**, individually or in combination with other plans or projects will have a significant effect on a European site, and accordingly the Agency determined that an Appropriate Assessment of the **activity** was not required.

It has been determined that this facility does not have the potential for significant effects on any European site due to the nature and scale of the WtE plant operations and the distance between the installation and the designated sites.

[Handwritten signature]

Date: 22/10/2014

Inspector Name
Office of Climate, Licensing and Resource Use



Mr. Michael O'Dowd
Balgathern
Drogheda
Co. Louth

Headquarters, PO Box 3000
Johnstown Castle Estate
County Wexford, Ireland

Ceanncheathrú, Bosca Poist 3000
Eastát Chaisleán Bhaile Sheáin
Contae Loch Garman, Éire

T: +353 53 9160600

F: +353 53 9160699

E: info@epa.ie

W: www.epa.ie

LoCall: 1890 33 55 99

28/10/2014

Reg. No: W0167-03

IE Licence Application by Indaver Ireland Limited in respect of Carranstown, Duleek, County Meath.

Dear Mr. O'Dowd

Further to your submission of 11 July 2012, received on 11 July 2012, in relation to an application for an Industrial Emissions licence by Indaver Ireland Limited in respect of an installation at Indaver Ireland Limited, Carranstown, Duleek, County Meath (Reg. No. W0167-03).

I am to advise you in accordance with Regulation 42(8)(a) of the European Communities (Birds and Natural Habitats) Regulations 2011 and 2013 that the Agency has made a determination that an Appropriate Assessment is not required as the project, individually or in combination with other plans or projects, is not likely to have a significant effect on a European site(s). Notification of this determination is attached for your reference.

The application and associated correspondence, including acknowledgements, notifications and general correspondence are available to view on the Agency website at www.epa.ie. You are advised to refer to the website for information on the progress of the application.

Please direct any further correspondence in relation to this matter to Administration, Office of Climate, Licensing & Resource Use, Environmental Protection Agency, Headquarters, P.O. Box 3000, Johnstown Castle Estate, County Wexford.

Yours sincerely,

Ann Kehoe

Programme Officer

Environmental Licensing Programme



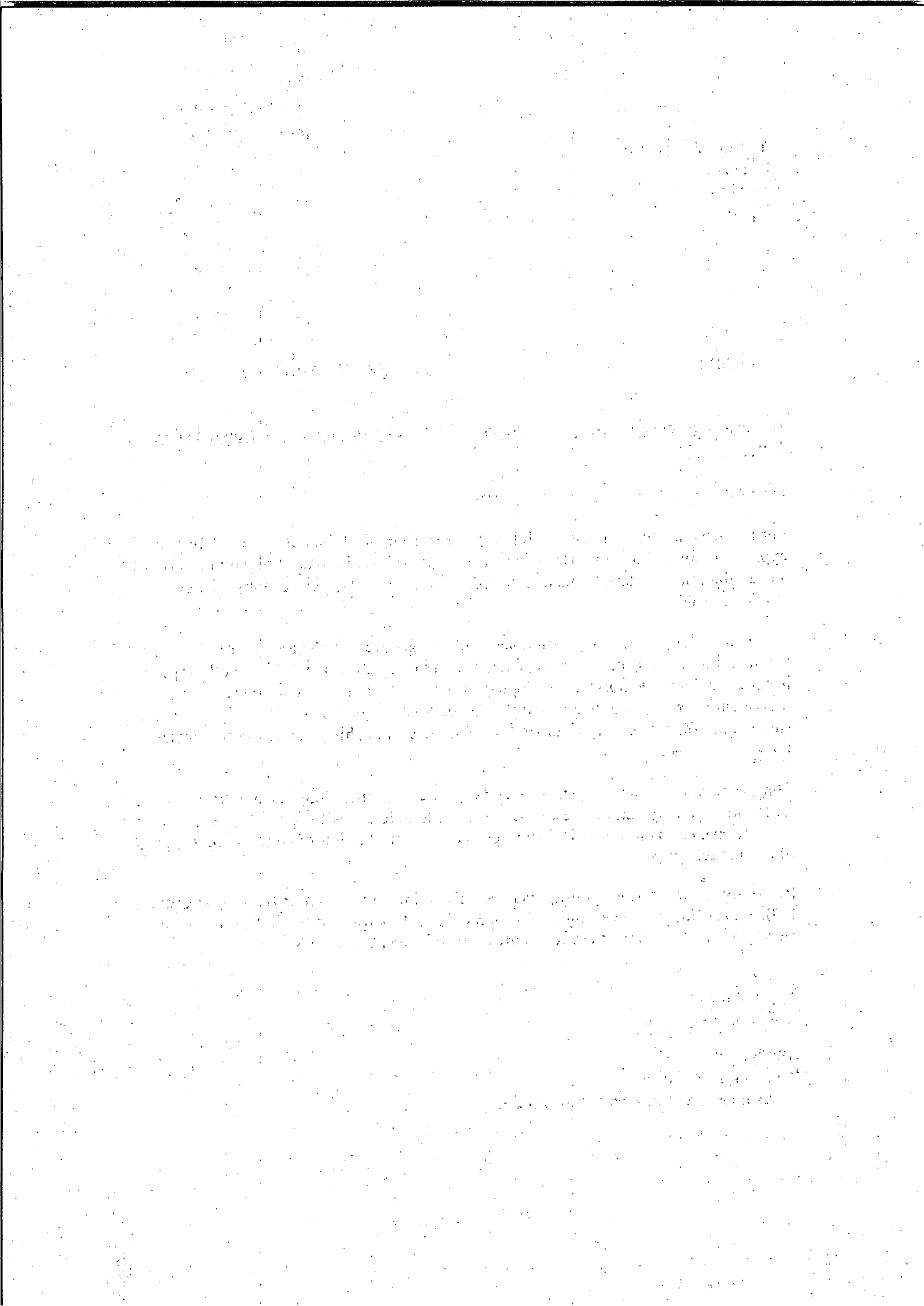

Appropriate Assessment Screening Determination

In accordance with Regulation 42(1) of the European Communities (Birds and Natural Habitats) Regulations, 2011 and 2013, the Agency has undertaken Appropriate Assessment screening to assess, in view of best scientific knowledge and the conservation objectives of the site, if the activity, individually or in combination with other plans or projects is likely to have a significant effect on a European Site(s). In this context, particular attention was paid to the European Site(s) listed below.

Licence/Permit Application Details:

| | |
|--|---|
| Reg. No. | W0167-03 |
| Applicant Name: | Indaver Ireland Limited |
| Location of Installation: | Carranstown, Duleek, County Meath |
| Licence / Permit Application Date: | 23/04/2012 |
| European Site(s) assessed: | River Boyne & river Blackwater SAC (sit code: 002299) |
| | River Boyne & river Blackwater SPA (site code: 004232) |
| | Boyne Estuary SPA (site code: 004080) |
| | River Nanny Estuary and Shore SPA (site code: 004518) |
| Date of AA Screening Determination: | 23/10/2014 |

AA Screening Determination:

That the **activity** is not directly connected with or necessary to the management of the site as a European site and that it can be excluded, on the basis of objective information; that the **activity**, individually or in combination with other plans or projects will have a significant effect on a European site, and accordingly the Agency determined that an Appropriate Assessment of the **activity** was not required.

It has been determined that this facility does not have the potential for significant effects on any European site due to the nature and scale of the WtE plant operations and the distance between the installation and the designated sites.

[Handwritten signature]

Date: 22/10/2014

Inspector Name
Office of Climate, Licensing and Resource Use



Environmental Protection Agency
An Ghnìomhaireacht um Chaomhú Comhsháil

Mr. Pat O'Brien
Louth & Meath Health Protection Group
East Commons
Station Road
Duleek
County Meath

Headquarters, PO Box 3000
Johnstown Castle Estate
County Wexford, Ireland

Ceanncheathrú, Bosca Poist 3000
Eastát Chaisleán Bhaile Sheáin
Contae Loch Garman, Éire

T: +353 53 9160600

F: +353 53 9160699

E: info@epa.ie

W: www.epa.ie

28/10/2014

Reg. No: W0167-03

Call: 1890 33 55 99

IE Licence Application by Indaver Ireland Limited in respect of Carranstown, Duleek, County Meath.

Dear Mr. O'Brien

Further to your submission of 20 June 2012, received on 12 July 2012, in relation to an application for an Industrial Emissions licence by Indaver Ireland Limited in respect of an installation at Indaver Ireland Limited, Carranstown, Duleek, County Meath (Reg. No. W0167-03).

I am to advise you in accordance with Regulation 42(8)(a) of the European Communities (Birds and Natural Habitats) Regulations 2011 and 2013 that the Agency has made a determination that an Appropriate Assessment is not required as the project, individually or in combination with other plans or projects, is not likely to have a significant effect on a European site(s). Notification of this determination is attached for your reference.

The application and associated correspondence, including acknowledgements, notifications and general correspondence are available to view on the Agency website at www.epa.ie. You are advised to refer to the website for information on the progress of the application.

Please direct any further correspondence in relation to this matter to Administration, Office of Climate, Licensing & Resource Use, Environmental Protection Agency, Headquarters, P.O. Box 3000, Johnstown Castle Estate, County Wexford.

Yours sincerely,

Ann Kehoe

Programme Officer

Environmental Licensing Programme



1948

1949

1950

1951

1952

1953

1954

1955

1956

1957

1958

1959

1960

1961

1962

1963

1964

1965

1966

1967

1968

1969

1970

1971

1972

1973

1974

1975

1976

1977

1978

1979

1980

1981

1982

1983

1984

1985

1986

1987

1988

1989

1990

1991

1992

1993

1994

1995

1996

1997

1998

1999

2000

2001

2002

2003

2004

2005

2006

2007

2008

2009

2010

2011

2012

2013

2014

2015

2016

2017

2018

2019

2020

2021

2022

2023

2024

2025

Appropriate Assessment Screening Determination

In accordance with Regulation 42(1) of the European Communities (Birds, and Natural Habitats) Regulations, 2011 and 2013, the Agency has undertaken Appropriate Assessment screening to assess, in view of best scientific knowledge and the conservation objectives of the site, if the activity, individually or in combination with other plans or projects is likely to have a significant effect on a European Site(s). In this context, particular attention was paid to the European Site(s) listed below.

Licence/Permit Application Details:

| | |
|--|---|
| Reg. No. | W0167-03 |
| Applicant Name: | Indaver Ireland Limited |
| Location of Installation: | Carranstown, Duleek, County Meath |
| Licence / Permit Application Date: | 23/04/2012 |
| European Site(s) assessed: | River Boyne & river Blackwater SAC (sit code: 002299) |
| | River Boyne & river Blackwater SPA (site code: 004232) |
| | Boyne Estuary SPA (site code: 004080) |
| | River Nanny Estuary and Shore SPA (site code: 004518) |
| Date of AA Screening Determination: | 23/10/2014 |

AA Screening Determination:

That the **activity** is not directly connected with or necessary to the management of the site as a European site and that it can be excluded, on the basis of objective information, that the **activity**, individually or in combination with other plans or projects will have a significant effect on a European site, and accordingly the Agency determined that an Appropriate Assessment of the **activity** was not required.

It has been determined that this facility does not have the potential for significant effects on any European site due to the nature and scale of the WtE plant operations and the distance between the installation and the designated sites.

[Handwritten Signature]

Date: 22/10/2014

Inspector Name
Office of Climate, Licensing and Resource Use

Mr. Ollan Heer
Zero Waste Alliance Ireland
c/o Tur na Gaoithe
Philipstown
Castleblaney Road
Dundalk
Co. Louth

Headquarters, PO Box 3000
Johnstown Castle Estate
County Wexford, Ireland

Ceanncheathrú, Bosca Poist 3000
Eastát Chaisleán Bhaile Sheáin
Contae Loch Garman, Éire

T: +353 53 9160600

F: +353 53 9160699

E: info@epa.ie

W: www.epa.ie

LoCall: 1890 33 55 99

28/10/2014

Reg. No: W0167-03

IE Licence Application by Indaver Ireland Limited in respect of Carranstown, Duleek,
County Meath.

Dear Mr. Heer

Further to your submission of 25 June 2012, received on 13 July 2012, in relation to an application for an Industrial Emissions licence by Indaver Ireland Limited in respect of an installation at Indaver Ireland Limited, Carranstown, Duleek, County Meath (Reg. No. W0167-03).

I am to advise you in accordance with Regulation 42(8)(a) of the European Communities (Birds and Natural Habitats) Regulations 2011 and 2013 that the Agency has made a determination that an Appropriate Assessment is not required as the project, individually or in combination with other plans or projects, is not likely to have a significant effect on a European site(s). Notification of this determination is attached for your reference.

The application and associated correspondence, including acknowledgements, notifications and general correspondence are available to view on the Agency website at www.epa.ie. You are advised to refer to the website for information on the progress of the application.

Please direct any further correspondence in relation to this matter to Administration, Office of Climate, Licensing & Resource Use, Environmental Protection Agency, Headquarters, P.O. Box 3000, Johnstown Castle Estate, County Wexford.

Yours sincerely,

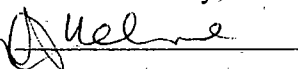

Ann Kehoe

Programme Officer

Environmental Licensing Programme



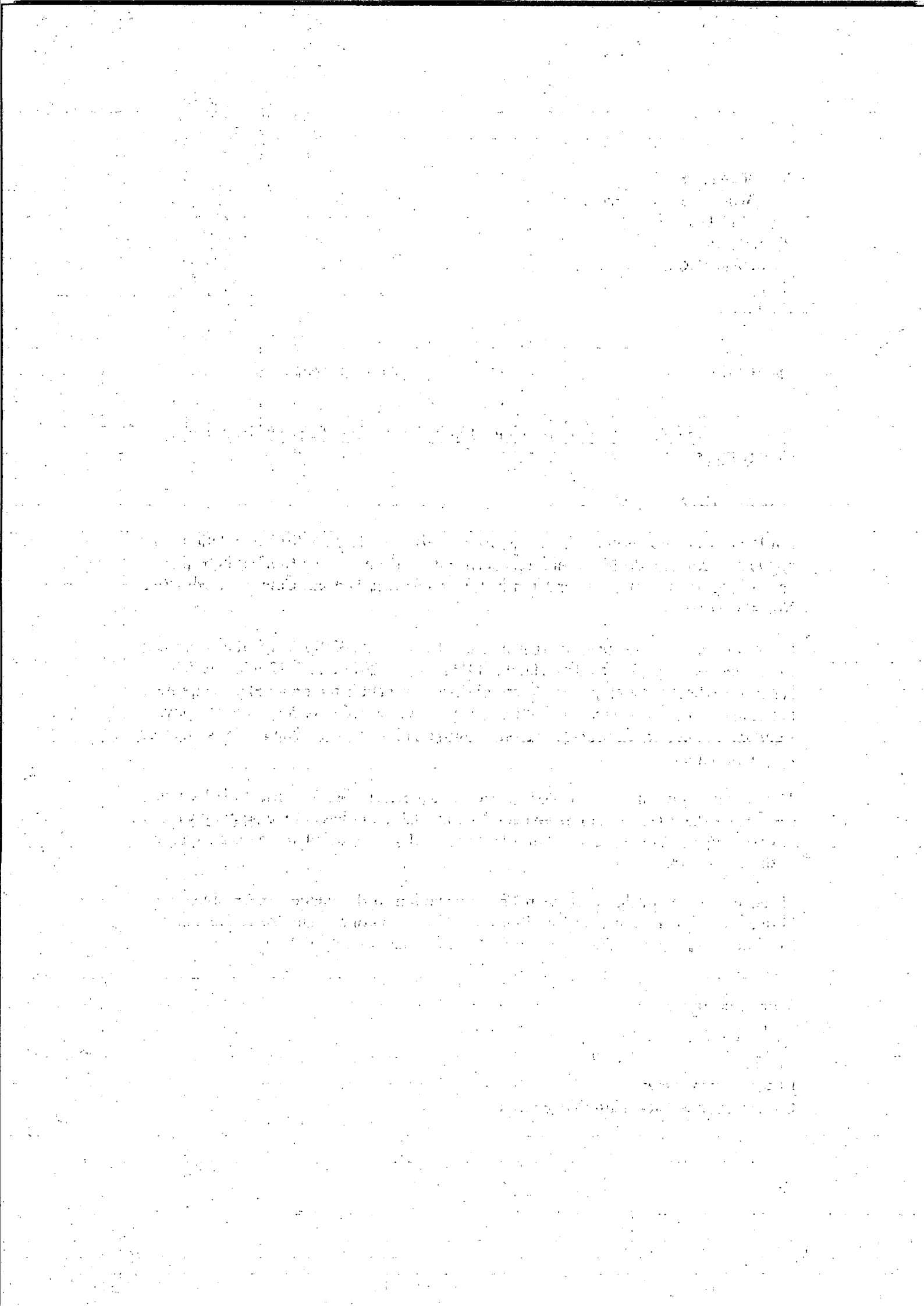

Appropriate Assessment Screening Determination

In accordance with Regulation 42(1) of the European Communities (Birds and Natural Habitats) Regulations, 2011 and 2013, the Agency has undertaken Appropriate Assessment screening to assess, in view of best scientific knowledge and the conservation objectives of the site, if the activity, individually or in combination with other plans or projects is likely to have a significant effect on a European Site(s). In this context, particular attention was paid to the European Site(s) listed below.

Licence/Permit Application Details:

| | |
|--|---|
| Reg. No. | W0167-03 |
| Applicant Name: | Indaver Ireland Limited |
| Location of Installation: | Carranstown, Duleek, County Meath |
| Licence / Permit Application Date: | 23/04/2012 |
| European Site(s) assessed: | River Boyne & river Blackwater SAC (sit code: 002299) |
| | River Boyne & river Blackwater SPA (site code: 004232) |
| | Boyne Estuary SPA (site code: 004080) |
| | River Nanny Estuary and Shore SPA (site code: 004518) |
| Date of AA Screening Determination: | 23/10/2014 |

AA Screening Determination:

That the **activity** is not directly connected with or necessary to the management of the site as a European site and that it can be excluded, on the basis of objective information, that the **activity**, individually or in combination with other plans or projects will have a significant effect on a European site, and accordingly the Agency determined that an Appropriate Assessment of the **activity** was not required.

It has been determined that this facility does not have the potential for significant effects on any European site due to the nature and scale of the WtE plant operations and the distance between the installation and the designated sites.

[Handwritten signature]

Date: 22/10/2014

Inspector Name
Office of Climate, Licensing and Resource Use