

Mr David Naughton
Nurendale Limited
PANDA Waste Services
Rathdrinagh
Beauparc
Navan, Co Meath

Headquarters, PO Box 3000
Johnstown Castle Estate
County Wexford, Ireland

Ceanncheathrú, Bosca Poist 3000
Eastát Chaisleán Bhaile Sheáin
Contae Loch Garman, Éire

T: +353 53 9160600
F: +353 53 9160699
E: info@epa.ie
W: www.epa.ie
LoCall: 1890 33 55 99

28 October 2014

Reg. No: W0261-02

IE Licence Application by Nurendale Limited in respect of Cappagh Road, Cappogue, Finglas, Dublin 11.

Dear Mr Naughton

I am to acknowledge receipt on 24 April 2014 and of further information pertaining to your application for a IE licence, reference number W0261-02, in respect of an installation at Cappagh Road, Cappogue, Finglas, Dublin 11.

I am to advise you in accordance with Regulation 42(8)(a) of the European Communities (Birds and Natural Habitats) Regulations 2011 and 2013 that the Agency has made a determination that an Appropriate Assessment is not required as the project, individually or in combination with other plans or projects, is *not* likely to have a significant effect on a European site(s). Notification of this determination is attached for your reference.

The application and associated correspondence, including acknowledgements, notifications and general correspondence are available to view on the Agency website at www.epa.ie. You are advised to refer to the website for information on the progress of the application.

Please direct any further correspondence in relation to this matter to Administration, Office of Climate, Licensing & Resource Use, Environmental Protection Agency, Headquarters, P.O. Box 3000, Johnstown Castle Estate, County Wexford.

Yours sincerely,

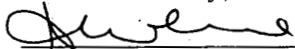

Ann Kehoe

**Programme Officer
Environmental Licensing Programme**

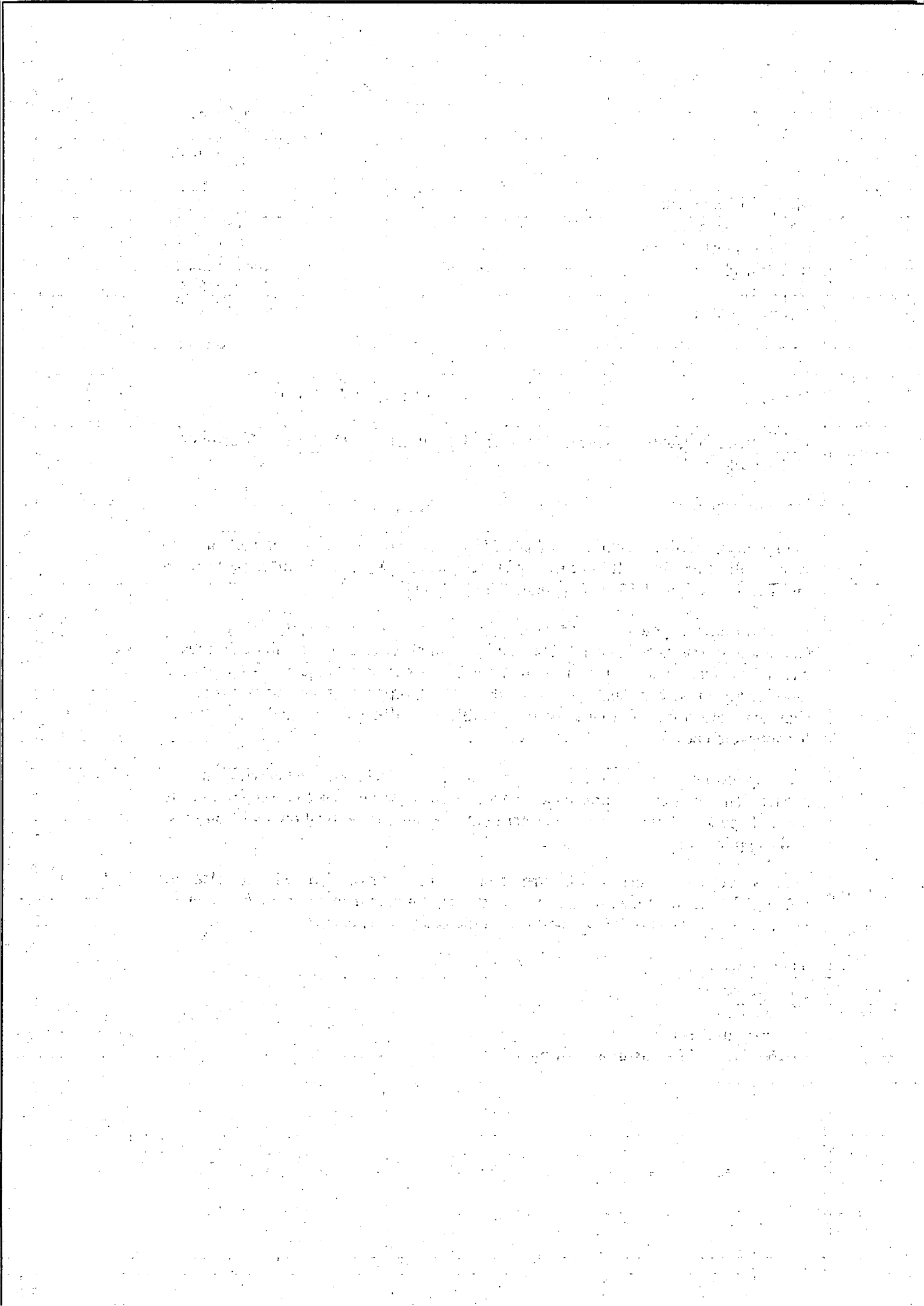

Appropriate Assessment Screening Determination

In accordance with Regulation 42(1) of the European Communities (Birds and Natural Habitats) Regulations, 2011 and 2013, the Agency has undertaken Appropriate Assessment screening to assess, in view of best scientific knowledge and the conservation objectives of the site, if the proposed activity, individually or in combination with other plans or projects is likely to have a significant effect on a European Site(s). In this context, particular attention was paid to the European Site(s) listed below.

Licence/Permit Application Details:

Reg. No.	W0261-02
Applicant Name:	Nurendale Limited
Location of Installation:	Cappagh Road, Cappogue, Finglas, Dublin 11
Licence / Permit Application Date:	24 April 2014
European Site(s) assessed:	South Dublin Bay SAC (site code: 000210)
	North Dublin Bay SAC (site code: 000206)
	North Bull Island SPA (site code: 004006)
	South Dublin Bay and River Tolka Estuary SPA (site code: 004024)
	Baldoyle Bay SPA (site code: 004016)
	Baldoyle Bay SAC (site code: 000199)
Date of AA Screening Determination:	24/10/2014

AA Screening Determination:

That the **proposed activity** is not directly connected with or necessary to the management of the site as a European site and that it can be excluded, on the basis of objective information, that the **proposed activity**, individually or in combination with other plans or projects will have a significant effect on a European site, and accordingly the Agency determined that an Appropriate Assessment of the **proposed activity** was not required.

It has been determined that this facility does not have the potential for significant effects on any European site due to the nature and scale of the operations, the absence of a process emission to water and the distance between the installation and the designated sites.

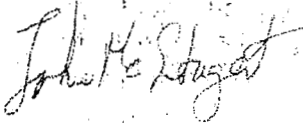

Date: 24/10/2014

John McEntagart

Office of Climate, Licensing and Resource Use