

Mr Patrick Geoghean,
Senior Inspector,
c/o Administration,
Environmental Licensing Programme,
Office of Climate, Licensing & Resource Use
Environmental Protection Agency
Headquarters, PO Box 3000
Johnstown Castle Estate
Co. Wexford



JSPE

J Sheils Planning & Environmental Ltd

31 Athlumney Castle, Navan, Co Meath

Phone/Fax: Ireland +353 46 9073997

Mobile: John Sheils +353 87 2730087

Email: johnsheils@jspe.ie

Date: 10th October, 2014
Our Ref: JSPE 175_L11
Your Ref: W0264-01

Re: Notice in accordance with Section 42 (1)(b) of the Waste Management Act 1996-2013 as inserted by SI No. 505 of 2013.

Waste Licence Application by Sand and Gravel Merchants Ltd for the continued operation of its existing Waste Recovery Facility on lands at Thornberry Townland, Kill, Co. Kildare (National Grid Reference 295986E 221275N).

Dear Sir,

On behalf of Sand and Gravel Merchants Ltd, we have prepared the following response to your notice issued on 28/02/2014 in accordance with Section 42 (1)(b) of the Waste Management Act 1996-2013 as inserted by SI No 505 of 2013. An extension of time was subsequently granted by the EPA up to 10th October 2014 with respect to submission of the EIS for the above application.

The EPA has determined that *"In accordance with Section 40 (2A)(C) of the Waste Management Acts (1996-2013), the Agency has assessed the information submitted and considers that the application must be made subject to an environmental impact assessment (EIA)"*.

The Following documentation has been included with our submission:

- Site Notice
- Newspaper Notice
- Site Notice Location Plan (Drawing B 6.1 – Rev A)
- Copy of Notification to Planning Authority (JSPE_175_L10)
- Environmental Impact Statement (EIS) and Non-Technical Summary

As requested, please find attached one (1) original plus one (1) copy in hardcopy format. In addition please find enclosed (2) copies of the requested information in electronic searchable PDF format on a CD-ROM.

We declare that the content of the electronic files on the accompanying CD-ROM's is a true copy of the original documentation.

We trust that our submission addresses your requirements under Article 42 Section 42 (1)(b) with respect to submission of an Environmental Impact Statement (EIS).

Please do not hesitate to contact us if you wish to discuss any aspect of this submission.

Yours Sincerely,

For J Sheils Planning & Environmental Ltd,



John Sheils MSCS MRICS

For inspection purposes only.
Consent of copyright owner required for any other use.

Kildare County Council
Planning Department,
Head Office,
Áras Chill Dara,
Devoy Park,
Naas,
Co Kildare



JSPE

J Sheils Planning & Environmental Ltd

31 Athlumney Castle, Navan, Co Meath

Phone/Fax: Ireland +353 46 9073997

Mobile: John Sheils +353 87 2730087

Email: johnsheils@jspe.ie

Date: 10th October, 2014
Our Ref: JSPE 175_L10
EPA Ref: W0264-01

Re: Waste Licence Application by Sand and Gravel Merchants Ltd for the continued operation of its existing Waste Recovery Facility on lands at Thornberry Townland, Kill, Co. Kildare (National Grid Reference 295986E 221275N).

To whom it may concern:

In accordance with Article 9 (1) of the Waste Management (Licensing) Regulations 2004 (S.I. No. 395 of 2004), we wish to give written notice of the following application for a Waste License Application to the Environmental Protection Agency, on behalf of Sand and Gravel Merchants Ltd, Upper Punchestown, Rathmore, Naas, County Kildare. i.e.

APPLICATION TO THE ENVIRONMENTAL PROTECTION AGENCY FOR A WASTE LICENCE

Sand and Gravel Merchants Ltd, Upper Punchestown, Rathmore, Naas, County Kildare intend to apply to the Environmental Protection Agency for a waste licence for the continued operation of its existing waste recovery facility on lands at Thornberry Townland, Kill, Co. Kildare (National Grid Reference 295986E 221275N).

The nature of the development is the continued phased restoration of a sand and gravel pit using imported inert soils, stone, and recovery of inert construction and demolition waste. Up to 70,000 cubic metres per annum is being accepted to the site and circa 25,000 cubic metres is required to complete the restoration of the site.

The principal activity is Class R5 (recycling/reclamation of other inorganic materials, which includes soil cleaning resulting in recovery of the soil and recycling of inorganic construction materials) of the Fourth Schedule of the Waste Management Act 1996, as amended. Other activities include Class R13 of the Fourth Schedule (storage of waste pending any of the operations numbered R 1 to R 12).

The waste licence application (W0264-01) was submitted on 13/02/2009. In accordance with Section 40 (2A)(C) of the Waste Management Acts (1996-2013), the Agency has assessed the information submitted and considers that the application must be made subject to an environmental impact assessment (EIA).

An environmental impact statement will be submitted to the Agency with the application.

A copy of the application for a waste licence, environmental impact statement and such further information relating to the application as may be furnished to the Agency in the course of the Agency's consideration of the application, will, as soon as practicable after receipt by the Agency, be available for inspection or purchase at the headquarters of the Agency.

Yours Sincerely,

For J Sheils Planning & Environmental Ltd,



John Sheils MSCSI MRICS

For inspection purposes only.
Consent of copyright owner required for any other use.

SITE NOTICE

APPLICATION TO THE ENVIRONMENTAL PROTECTION AGENCY FOR A WASTE LICENCE

Sand and Gravel Merchants Ltd, Upper Punchestown, Rathmore, Naas, County Kildare intend to apply to the Environmental Protection Agency for a waste licence for the continued operation of its existing waste recovery facility on lands at Thornberry Townland, Kill, Co. Kildare (National Grid Reference 295986E 221275N).

The nature of the development is the continued phased restoration of a sand and gravel pit using imported inert soils, stone, and recovery of inert construction and demolition waste. Up to 70,000 cubic metres per annum is being accepted to the site and circa 25,000 cubic metres is required to complete the restoration of the site.

The principal activity is Class R5 (recycling/reclamation of other inorganic materials, which includes soil cleaning resulting in recovery of the soil and recycling of inorganic construction materials) of the Fourth Schedule of the Waste Management Act 1996, as amended. Other activities include Class R13 of the Fourth Schedule (storage of waste pending any of the operations numbered R 1 to R 12).

The waste licence application (W0264-01) was submitted on 13/02/2009. In accordance with Section 40 (2A)(C) of the Waste Management Acts (1996-2013), the Agency has assessed the information submitted and considers that the application must be made subject to an environmental impact assessment (EIA).

An environmental impact statement will be submitted to the Agency with the application.

A copy of the application for a waste licence, environmental impact statement and such further information relating to the application as may be furnished to the Agency in the course of the Agency's consideration of the application, will, as soon as practicable after receipt by the Agency, be available for inspection or purchase at the headquarters of the Agency.

Classifieds

Call 045 897302

LEGAL NOTICES

AN CHUIRT DUICHE
The District Court

District Court area of Naas. District No. 25.

LICENSING ACTS 1833 TO 2011
THE LICENSING (IRELAND) ACT 1833
SECTION 6

As Amended by Substitution in the First Schedule to the Courts (No2) Act 1986

INTOXICATING LIQUOR ACT 1960
SECTION 29

THE DISTRICT COURT RULES 1997
ORDER 79

NOTICE OF APPLICATION FOR CERTIFICATE OF TRANSFER OF LICENCE

TAKE NOTICE that Leo Moran of 8 Hermitage Park, Naas Road, Kildare being the holder of a full seven day Publicans Licence, intends to apply to the Annual Licensing District Court on the 6th day of November 2014 at Naas District Court for a Certificate by way of transfer entitling the Applicant to receive the full seven day Publicans Licence in respect of the premises known as The Brownstown Inn, Brownstown, The Curragh, Co. Kildare situate at Brownstown, The Curragh, Co. Kildare in the Court area and District aforesaid, and heretofore licensed in the name of Kevin Cooke.

Dated this 29th day of September 2014

Signed: Applicant

To: District Court Office, Naas, Co. Kildare.
And: The Fire Officer, Central Fire Station, Newbridge, Co. Kildare.
And The Superintendent, Kildare Garda Station, Kildare, Co. Kildare.

LEGAL NOTICES

An Chuir Duiche The District Court. District Court Area of Naas District No. 25 LICENSING ACTS, 1833 Section 6. NOTICE OF APPLICATION FOR CERTIFICATE OF TRANSFER OF ON-LICENCE. Martin Kelly - APPLICANT

TAKE NOTICE that the above named Applicant of 51 Hazelmere, Naas, County Kildare intend to apply to the adjourned Annual Licensing Court at NAAS on the 6th November 2014 at 10.30 a.m. (being the adjourned annual licensing district court for the said court area) for the grant of a Certificate of Confirmation of Transfer to the said Applicant of the licence attached to premises situate at and known as Swan Dowling's, Newbridge Road, Naas, County Kildare in the Court Area and District aforesaid and which premises were formerly licensed in the name of Patrick O'Brien. Dated this 3rd October 2014 Wilkinson & Price Solicitors for Applicant South Main Street, Naas, Co. Kildare. TO: All Notice Parties.

What happens if you don't advertise...

LEGAL NOTICES

AN CHUIRT DUICHE
The District Court District Court Area of Naas District No. 25 Licensing Acts 1833 Section 6.

NOTICE of APPLICATION FOR CERTIFICATE of TRANSFER of LICENCE

- MARKPIETER LIMITED Applicant

TAKE NOTICE that the above named Applicant Mark Funston as nominee of Markpieter Limited of Hope Cottage, Barrack Street, Ballymore Eustace, County Kildare intends to apply to the Court at Naas in the County of Kildare on the 6th day of November 2014 at 10.30 a.m. (being the adjourned date of the Annual Licensing District Court for the said court area) for the TRANSFER to Mark Funston nominee of Markpieter Limited of the Licence attaching to premises situate at and known as The Thatch, Ballymore Eustace, County Kildare in the Court area and District aforesaid and which premises are presently licensed in the name of Michael McGinn and Renee McGinn.

Dated this 2nd day of October 2014

Catriona Byrne & Company, Solicitor for the Applicant, 3 Millbank, Blessington, County Wicklow

TO: All Notice Parties

...nothing

PUBLIC NOTICES



COMHAIRLE CHONTAE CHILL DARA
Kildare County Council

M7 MOTORWAY

TOWNLANDS OF CURRAGH, BALLYMANY, MOORFIELD, CROTANSTOWN, WALSHSTOWN, GREAT CONNELL, CLOWNINGS

THE COUNTY OF KILDARE ROAD WORKS SPEED LIMIT ORDER NRO 2/2014

Kildare County Council, in exercise of the powers conferred by Section 10 of the Road Traffic Act 2004, hereby makes the following Order in respect of the area comprising the administrative County of Kildare;

This order may be cited as the Road Works Speed Limit Order NRO 2/2014

80 kilometres per hour shall be the Road Works Speed Limit for mechanically propelled vehicles on the roads specified in the First Schedule to this order;

60 kilometres per hour shall be the Road Works Speed Limit for mechanically propelled vehicles on the roads as specified in the Second Schedule to this order;

First Schedule

Roads in respect of which a Road Works Speed Limit Order of **80 kilometres per hour** is prescribed

M7 Motorway

- Westbound Carriageway M7 from a point approximately 1 km east of Junction 11 to a point approximately 400 metres east of Junction 11.
- Westbound Carriageway M7 between a point approximately 1.2 km west of Junction 12 to a point approximately 1.7 km west of Junction 12.
- Eastbound Carriageway M7 between a point approximately 400 metres east of Junction 11 to a point approximately 1 km east of Junction 11.
- Eastbound Carriageway M7 between a point approximately 1.7 km west of Junction 12 to a point approximately 1.2 km west of Junction 12.
- M9 merge with M7 (eastbound) from a distance approximately 500 metres west of the M7/M9 merge.
- M9 merge with M7 (westbound) from Junction 11 for a distance of approximately 400 metres from M7/M9 diverge.

Second Schedule

Roads in respect of which a Road Works Speed Limit Order of **60 kilometres per hour** is prescribed

M7 Motorway

- Westbound Carriageway M7 from a point approximately 400 metres east of Junction 11 to a point approximately 1.2 km west of Junction 12.
- Eastbound Carriageway M7 from a point approximately 1.2 km west of Junction 12 to a point approximately 400 metres east of Junction 11.
- Junction 12 merge/diverge ramps.

The consent of An Garda Síochána and the National Roads Authority have been obtained to these temporary speed limits.

This Road Works Speed Limit Order will apply from Wednesday 8 October 2014 to Friday 5 December 2014 inclusive

KILDARE COUNTY COUNCIL
Aras Chill Dara, Devoy Park, Naas, Co. Kildare
Telephone: 045-980200 - Emergency Number
(Outside Office Hours) 1890 500 333

facebook.com/KildareCountyCouncil
twitter.com/kildarecoco



www.kildarecountycouncil.ie

PUBLIC NOTICES

APPLICATION TO THE ENVIRONMENTAL PROTECTION AGENCY FOR A WASTE LICENCE

Sand and Gravel Merchants Ltd, Upper Punchestown, Rathmore, Naas, County Kildare intend to apply to the Environmental Protection Agency for a waste licence for the continued operation of its existing waste recovery facility on lands at Thornberry Townland, Kill, Co. Kildare (National Grid Reference 295986E 221275N). The nature of the development is the continued phased restoration of a sand and gravel pit using imported inert soils, stone, and recovery of inert construction and demolition waste. Up to 70,000 cubic metres per annum is being accepted to the site and circa 25,000 cubic metres is required to complete the restoration of the site. The principal activity is Class R5 (recycling/reclamation of other inorganic materials, which includes soil cleaning resulting in recovery of the soil and recycling of inorganic construction materials) of the Fourth Schedule of the Waste Management Act 1996, as amended. Other activities include Class R13 of the Fourth Schedule (storage of waste pending any of the operations numbered R 1 to R 12). The waste licence application (W0264-01) was submitted on 13/02/2009. In accordance with Section 40 (2A)(C) of the Waste Management Acts (1996-2013), the Agency has assessed the information submitted and considers that the application must be made subject to an environmental impact assessment (EIA). An environmental impact statement will be submitted to the Agency with the application. A copy of the application for a waste licence, environmental impact statement and such further information relating to the application as may be furnished to the Agency in the course of the Agency's consideration of the application, will, as soon as practicable after receipt by the Agency, be available for inspection or purchase at the headquarters of the Agency.

Want Results? Advertise Here

PLANNING NOTICES

Kildare Co. Council.
Planning Permission is being sought by Philip and Martina Walsh to convert the first floor of dwelling house to habitable accommodation at 122 Oldbridge, Osberstown, Naas, Co Kildare. The planning application may be inspected, or purchased at a fee not exceeding the reasonable cost of making a copy, at the offices of the Planning Authority during its public opening hours and a submission or observation in relation to the application may be made to the authority in writing on payment of the prescribed fee within the period of 5 weeks beginning on the date of receipt by the authority of the application. Signed: Paul Feeney Consulting Engineers, Unit 1, Riveroaks Centre, Claregalway, Co. Galway.

Public & Legal Notices

Take notice **it** could affect YOU!

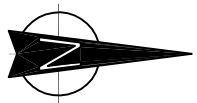
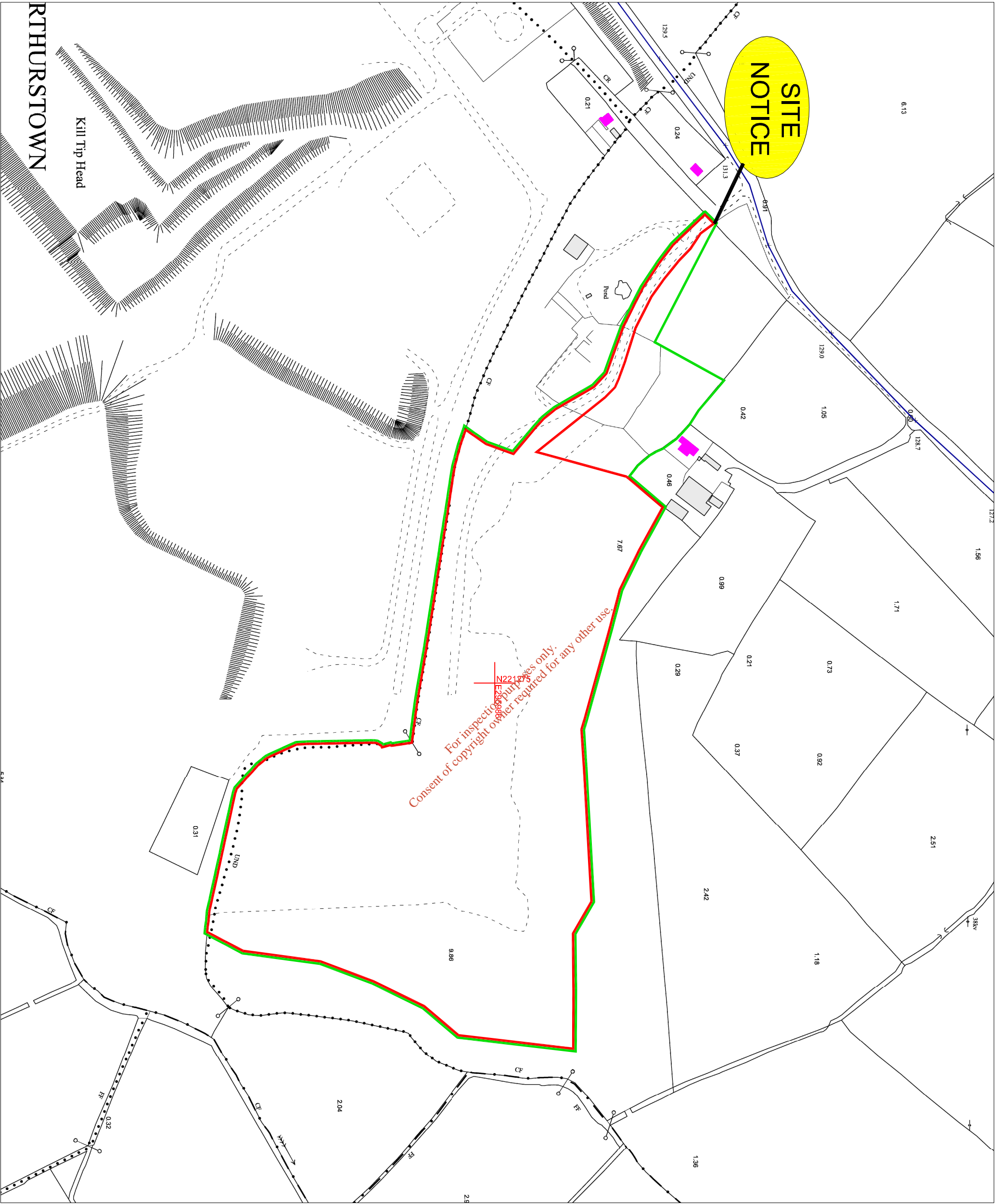

- Application Area (c.10.0ha)
- Leasehold Area (c.11.4ha)
- Residences
- SITE NOTICE**

Ordnance Survey Ireland Licence No. AR 007/1909
 © Ordnance Survey Ireland and Government of Ireland
 Digital raster Extract Ordnance Survey Data 2500 mapping
 OS Sheets 3511 - A B C D 3510 - D
 NG Centre Point Coords X, Y = 295986 221275

Scale 1:3000

0m 40m 120m



J SPE
 J SHELLS PLANNING & ENVIRONMENTAL LTD
 31 Ashmorey Castle,
 Navan, Co. Meath,
 Phone/Fax: 046 9073997
 Mobile: John Shells 087 723 0087
 Email: john.shells@jspe.ie

SAND & GRAVEL MERCHANTS LTD
 DRAWING
SITE NOTICE LOCATION
 LOCATION
THORNBERRY TOWNLAND
 Kill, Co. Kildare.

Drawn by	Scale
Diarmuid O'Sullivan	1 /3000
Checked by	Job No.
John Shells	JSPE 175
Date	Figure No.
20/01/09	B 6.1

RTHURSTOWN

Kill Tip Head

SITE NOTICE

For inspection purposes only.
 Consent of copyright owner required for any other use.